

# Canon

**CANON INC.** — 30-2, Shimomaruko 3-chome, Ohta-ku, Tokyo 146-8501, Japan

**U.S.A.** — **CANON U.S.A.,INC. NEW JERSEY OFFICE**  
100 Jamesburg Road, Jamesburg, NJ 08831 USA

**CANON U.S.A.,INC. CHICAGO OFFICE**  
100 Park Blvd., Itasca, IL 60143 USA

**CANON U.S.A.,INC. LOS ANGELES OFFICE**  
15955 Alton Parkway, Irvine, CA 92618 USA

**CANON U.S.A.,INC. HONOLULU OFFICE**  
210 Ward Avenue, Suite 200 Honolulu, HI 96814 USA

● If you have any questions, call the Canon U.S.A. Information Center toll-free at 1-800-828-4040 (U.S.A.only)

**CANADA** — **CANON CANADA INC. NATIONAL HEADQUARTERS**  
6390 Dixie Road, Mississauga, Ontario L5T 1P7

**CANON CANADA INC. CALGARY**  
2828, 16th Street, N.E., Calgary, Alberta T2E 7K7

**CANON CANADA INC. MONTRÉAL**  
5990 Côte-de-Liesse, Montréal, Québec H4T 1V7

● If you have any questions, call the CANON CANADA Customer Information Centre toll-free at 1-800-OK-CANON (652-2666) (Canada only)

**MEXICO** — **CANON MEXICANA, S. DE R.L.DE C.V.**  
Periferico Sur No. 4124, Col. Ex-Rancho de Anzaldo, C.P. 01900  
México, D.F., México

**CENTRO Y SURAMERICA** — **CANON LATIN AMERICA, INC.**  
6505 Blue Lagoon Drive, Suite 325, Miami, FL 33126, USA

**ASIA** — **CANON SINGAPORE PTE. LTD.**  
1 HarbourFront Avenue, #04-01, Keppel Bay Tower Singapore 098632

**CANON HONGKONG CO., LTD.**  
9/F., The Hong Kong Club Building, 3A, Chater Road, Central, Hong Kong

**OCEANIA** — **CANON AUSTRALIA PTY.LTD.**  
1 Thomas Holt Drive, North Ryde, Sydney, N.S.W. 2113, Australia

**EUROPE** — **CANON EUROPA N.V.**  
P.O.Box 2262, 1180 EG Amstelveen, The Netherlands  
**CANON EUROPE LTD.**  
6 Roundwood Avenue, Stockley Park, Uxbridge Middlesex, UB11 1JA, United Kingdom

# Canon

NETWORK CAMERA

## VB-C50Fi

### User's Manual

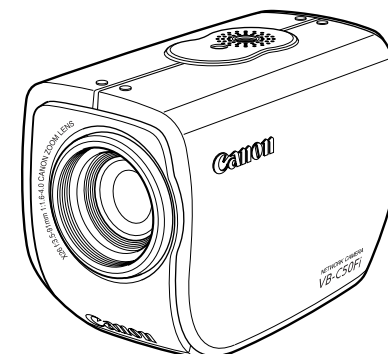

VB-C50Fi

Please read this User's Manual carefully before operation.  
Be sure to read the "△ Safe Use of Equipment" section before using this equipment. Store this manual in a readily accessible location for future reference.

ENGLISH

# Introduction

Thank you for purchasing the Canon Network Camera VB-C50Fi (referred to hereafter as the VB-C50Fi).

This User's Manual describes how to set up and use the VB-C50Fi. Read this manual carefully before using the VB-C50Fi to ensure effective operation. In particular make sure that you read the "△ Safe Use of Equipment" in this manual, as well as the supplied CD-ROM ReadMe file.

## Exclusion of Liability

If the Product is connected to a recording device (for example a VCR), Canon Inc. accepts no responsibility whatsoever for any financial losses that may be incurred as a result of the loss of recorded information or images, regardless of the internal or external cause of the loss.

## Copyright Information

Video or still pictures recorded using your VB-C50Fi cannot be used in ways that infringe copyright laws or without the consent of the owner, unless intended for personal use only.

## Notes

1. The unauthorized transfer of all or any part of the contents of this Manual is forbidden.
2. The contents of this Manual are subject to change without notice.
3. Every effort has been made to ensure that this Manual is flawless. However, if you find any oversights, please let us know.
4. Notwithstanding the above, Canon accepts no responsibility for any effects resulting from the use of this Manual.

## Trademark Notices

- Canon and Canon logo are registered trademarks of Canon Inc.
- Microsoft and Windows are registered trademarks of Microsoft Corporation in the United States and other countries.
- Windows is legally recognized as Microsoft Windows Operating System.
- Java and all Java-based marks are trademarks or registered trademarks of Sun Microsystems, Inc. in the United States and other countries.
- Other brand or product names in this manual may be trademarks or registered trademarks of their respective companies.

This product uses software based on the GNU General Public License (GPL), GNU Lesser General Public License (LGPL) and the BSD License. For each of the licenses, see GPL.txt, LGPL.txt and COPYING.txt in the LICENSE folder on the CD-ROM.

If you require the source code for a program based on GPL or LGPL, please see the following web site:

<http://www.canon.com/webview>

Alternatively contact either the place of purchase or your nearest Canon outlet.

### **Request concerning disclosure of live videos**

With respect to the disclosure of live videos, we request that sufficient consideration be given to matters of privacy and rights not to be photographed.

Canon considers the following points concerning such matters when it operates camera sites for which it has been responsible to install and operate:

- We take measures such as adding limitations on zoom magnifications so that people cannot make special specifications.
- When videos are taken of specific buildings, interiors and the like, we install the camera only after receiving approval from the administrator.

Please note that the operator of the camera site and not Canon has full responsibility regarding the disclosure of live videos.

© Copyright 2004 CANON INC.

ALL RIGHTS RESERVED

# Package Contents

The VB-C50Fi package contains the following items. If any of these items is missing, please contact the retailer from which you purchased the product.

## 1. VB-C50Fi main unit

## 2. AC adapter PA-V16

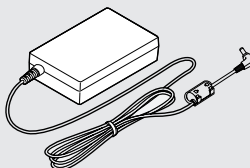

## 3. AC cable (1 meter/3 ft.)

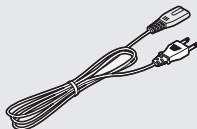

\* The cable length may differ depending on the country in which the product was purchased.

## 4. CD-ROM

### CD-ROM contents

- ReadMe-J.txt (Japanese text containing precautions etc. other than those in this document)
- ReadMe-E.txt (English text containing precautions etc. other than those in this document)
- VBSetup.exe (Initial settings tool)
- VBC50Fi-J.pdf (Japanese PDF of this document)
- VBC50Fi-E.pdf (English PDF of this document)
- Viewer-J.pdf (Japanese User's Manual for the Viewer software)
- Viewer-E.pdf (English User's Manual for the Viewer software)
- vbfiles folder (File system sets of sample pages etc.)
- LICENSE folder (License documents for software built into the VB-C50Fi)
- VBTools folder (Bundled software installer set)

## 5. User's Manual (This document)

## 6. Warranty card (NTSC model only)

# Contents

<b>Introduction .....</b>	<b>ii</b>
<b>Package Contents.....</b>	<b>iv</b>
<b>How to Read This Manual.....</b>	<b>ix</b>
<b>⚠ Safe Use of Equipment.....</b>	<b>x</b>
Maintenance .....	xv

## **Chapter 1 Before Using the VB-C50Fi**

<b>Features of the VB-C50Fi .....</b>	<b>1-2</b>
<b>Hardware and Software Requirements .....</b>	<b>1-4</b>
Viewer Software .....	1-4
VB Initial Setup Tool .....	1-4
VB Administration Tools .....	1-4
VBCollector .....	1-5
Multipoint Recording Software for Monitoring Use (Sold separately) .....	1-5
Viewer Software for Monitoring Use (Sold separately) .....	1-6
<b>System Components and Their Operation .....</b>	<b>1-7</b>
<b>Multi-Terminal Module (VB-EX50) (Sold Separately) .....</b>	<b>1-10</b>

## **Chapter 2 Setting Up**

<b>Setup Workflow .....</b>	<b>2-2</b>
<b>1. Setup the Camera .....</b>	<b>2-4</b>
Using a Tripod .....	2-4
Using the Wide Converter .....	2-5
<b>2. Connect the Camera to the Network .....</b>	<b>2-6</b>
Turning the Power ON and OFF .....	2-6
<b>3. Perform Initial Settings for the Camera .....</b>	<b>2-7</b>
<b>4. Check Operation of the Camera .....</b>	<b>2-10</b>
<b>5. Install the Software .....</b>	<b>2-11</b>
<b>Viewer Software Overview .....</b>	<b>2-12</b>
Viewer Software Types .....	2-12
Features of the Viewer Software .....	2-12

## **Chapter 3 Basic Settings**

<b>What Can I Do on Each of the Settings Pages? .....</b>	<b>3-2</b>
<b>Accessing the Settings Title Page .....</b>	<b>3-3</b>
<b>Settings Title Page .....</b>	<b>3-4</b>
<b>Setting Up the Administrator Password and Ethernet etc.     (System and Network) .....</b>	<b>3-5</b>

Setting Camera Control, Image Size and Quality (Camera and Video) ....	3-7
Presetting Best Shot (Preset) .....	3-12
Setting Up the HTTP and Camera Servers (Server) .....	3-16
Setting User Access Privileges (Access Control) .....	3-20
Setting the Date and Time (Date and Time) .....	3-23
Setting Up Name Server Address and Mail etc. (Miscellaneous) .....	3-25
Setting Up the Administration Tools (Administration Tools) .....	3-28

## **Chapter 4 VB Administration Tools**

<b>Overview of VB Administration Tools .....</b>	<b>4-2</b>
Installing the VB Administration Tools .....	4-2
VBAAdmin Startup Panel .....	4-3
View Restriction Tool .....	4-3
Preset Setting Tool .....	4-3
Schedule Setting Tool .....	4-4
Log Viewer .....	4-4
Admin Viewer .....	4-4
<b>Starting Up VB Administration Tools .....</b>	<b>4-5</b>
<b>View Restriction Tool .....</b>	<b>4-12</b>
View Restriction Tool Display Screen .....	4-13
Setting View Restrictions .....	4-15
<b>Preset Setting Tool .....</b>	<b>4-18</b>
Preset Setting Tool Display Screen .....	4-19
Setting Presets .....	4-21
Preset Tour .....	4-24
<b>Schedule Setting Tool .....</b>	<b>4-27</b>
Schedule Setting Tool Display Screen (Toolbar) .....	4-28
Normal Schedule .....	4-29
Special Schedule .....	4-33
Setting Up Service .....	4-38
Timer Setting Tool .....	4-39
Motion Detection Setting Tool .....	4-41
Night Mode Setting Tool .....	4-52
External Device Input Setting Tool .....	4-54
External Device Output Setting Tool .....	4-56
<b>Log Viewer .....</b>	<b>4-60</b>
Viewing the Log .....	4-61
<b>Admin Viewer .....</b>	<b>4-63</b>
Starting Up Admin Viewer .....	4-64
Operating External Devices and Motion Detection .....	4-64
Enabling/Disabling View Restrictions .....	4-66

Operating a Camera .....	4-66
Camera-Specific Functions .....	4-68
Shade Correction .....	x-xx

## **Chapter 5 Creating Web Pages for Video Distribution**

<b>Web Pages for Video Distribution .....</b>	<b>5-2</b>
<b>Viewer Overview .....</b>	<b>5-4</b>
Viewer for Java .....	5-4
Viewer for PC .....	5-5
<b>Viewing Sample Pages .....</b>	<b>5-6</b>
<b>Using the Viewer for Java to Distribute Videos .....</b>	<b>5-7</b>
Using the Viewer for Java to Create a Web Page .....	5-7
Saving Web Page Data .....	5-8
Example of Using the Viewer for Java to Create a Web Page .....	5-9
Viewer for Java Parameters .....	5-17
<b>Using the Viewer for PC to Distribute Videos .....</b>	<b>5-21</b>
Setting Up the Web Server .....	5-21
Creating wvh Files .....	5-22
Example of a Web page Using the Viewer for PC .....	5-23
<b>Distributing Videos Using a Browser Only .....</b>	<b>5-24</b>
Displaying the Live Video at Access as a Still Picture .....	5-24
Displaying a Specified Number Of Live Video Frames As a Video at Access .....	5-24
Displaying Live Video from a Specified Angle as Still Pictures .....	5-25
<b>Example of Video Distribution Using One Global Address .....</b>	<b>5-26</b>
<b>Distributing Still Images to a Mobile Phone .....</b>	<b>5-27</b>
Camera Control by Position Specification .....	5-28
Overwriting Sample Pages .....	5-28
<b>Log Messages .....</b>	<b>5-30</b>
Camera Server-related Log Messages .....	5-30
System-related Log Messages .....	5-36

## **Chapter 6 Using the Picture Recording Function**

<b>Using the Still Picture Recording Function</b>	
<b>Linked to an External Device .....</b>	<b>6-2</b>
Sample Application Combining a Door-opening Sensor .....	6-2
<b>Using the Still Picture Recording Function</b>	
<b>with a Predetermined Schedule .....</b>	<b>6-4</b>
Sample Application Using Sequential Mode .....	6-4
<b>Using the Motion Detection Function with a Predetermined Schedule ...</b>	<b>6-6</b>
Sample application in combination with a warning device .....	6-6

**Using VBCollector ..... 6-9**  
    Installing VBCollector ..... 6-10  
    Starting Up VBCollector ..... 6-10  
    Registering a Server ..... 6-10  
    Registering Tasks ..... 6-14  
    Executing and Canceling Tasks ..... 6-16  
    Details Displayed on the Task View ..... 6-18  
    Starting/Stopping the Service ..... 6-18  
    Automatic Downloading by Notification ..... 6-19  
    Viewing Recorded Images ..... 6-21  
    Viewing Logs ..... 6-26  
    Setting Download Capacity ..... 6-30

**Chapter 7 Appendix**

**Troubleshooting ..... 7-2**  
**Specifications ..... 7-4**  
    External Device I/O Terminals ..... 7-5  
**System Configuration ..... 7-6**  
    Example of Basic System Configuration – Viewing Videos Using a Viewer ..... 7-6  
    Viewer Software Functions ..... 7-6  
**Sample Network Configurations ..... 7-7**  
    Sample LAN Environment Configuration ..... 7-7  
    Sample Configuration in an ISP Environment ..... 7-7  
**Upgrading the Firmware Remotely ..... 7-8**  
**Restoring the Factory Default Settings ..... 7-9**  
    Restoring the Factory Default Settings from the Administration  
        Tools Page via a Web Browser ..... 7-9  
    If the IP Address and Password are Unknown ..... 7-10  
**Factory Default Setting ..... 7-11**  
**Index ..... 7-13**

# How to Read This Manual

## For information about setting up the VB-C50Fi

**User's Manual  
(This document)**

Read this manual carefully before using the VB-C50Fi.

## For information about using the Viewer

**Viewer Software  
User's Manual  
(Viewer-E.pdf)**

This manual describes how to use the Viewer for Java and the Viewer for PC.

Sections where the user should refer to this manual are indicated by the  icon accompanied by the relevant page number.

# Safe Use of Equipment

An exclamation point, within a triangle, is intended to alert the user to the presence of important operating and maintenance (servicing) instructions in the literature accompanying the equipment.

## Important Warnings

### **CAUTION:**

TO REDUCE THE RISK OF ELECTRIC SHOCK, DO NOT REMOVE COVER (OR BACK). NO USER-SERVICEABLE PARTS INSIDE. REFER SERVICING TO QUALIFIED SERVICE PERSONNEL.

The serial number of this equipment may be found on the bottom of the VB-C50Fi. No others have the same serial number as yours.

You should record the number and other vital information here and retain this book as a permanent record of your purchase to aid identification in case of theft.

**Date of Purchase**

**Dealer Purchased from**

**Dealer Address**

**Dealer Phone No.**

**Model No. VB-C50Fi**

**Serial No.**

## Important Operational Instructions

### **WARNING:**

TO REDUCE THE RISK OF ELECTRIC SHOCK, DO NOT EXPOSE THIS EQUIPMENT TO RAIN OR MOISTURE.

### **CAUTION:**

TO REDUCE THE RISK OF ELECTRIC SHOCK AND TO REDUCE ANNOYING INTERFERENCE, USE THE RECOMMENDED ACCESSORIES ONLY.

### **FDA regulation**

This Network Camera has not been evaluated by the Food and Drug Administration (FDA) for use as a medical device. When incorporated into a system with medical applications, FDA regulations may apply. Therefore, please consult your legal advisor to determine whether FDA regulations apply.

### **FCC NOTICE**

Network Camera, Model: VB-C50FiN, VB-C50FiP

This device complies with Part 15 of the FCC Rules. Operation is subject to the following two conditions: (1) This device may not cause harmful interference, and (2) this device must accept any interference received, including interference that may cause undesired operation.

**Note:** This equipment has been tested and found to comply with the limits for a Class B digital device, pursuant to Part 15 of the FCC Rules. These limits are designed to provide reasonable protection against harmful interference in a residential installation. This equipment generates, uses and can radiate radio frequency energy and, if not installed and used in accordance with the instructions, may cause harmful interference to radio communications. However, there is no guarantee that interference will not occur in a particular installation. If this equipment does cause harmful interference to radio or television reception, which can be determined by turning the equipment off and on, the user is encouraged to try to correct the interference by one or more of the following measures:

- Reorient or relocate the receiving antenna.
- Increase the separation between the equipment and receiver.
- Connect the equipment into an outlet on a circuit different from that to which the receiver is connected.
- Consult the dealer or an experienced radio/TV technician for help.

Use of shielded cable is required to comply with class B limits in Subpart B of Part 15 of FCC Rules.

Do not make any changes or modifications to the equipment unless otherwise specified in the manual. If such changes or modifications should be made, you could be required to stop operation of the equipment.

Canon U.S.A. Inc.

One Canon Plaza, Lake Success, NY 11042, U.S.A.

Tel No. (516) 328-5600

### **Canadian Radio Interference Regulations**

This Class B digital apparatus complies with Canadian ICES-003.

### **Réglementation canadienne sur les interférences radio**

Cet appareil numérique de la classe B est conforme à la norme NMB-003 du Canada.

Dieses Produkt ist zum Gebrauch im Wohnbereich, Geschäfts- und Gewerbebereich sowie in Kleinbetrieben vorgesehen.

**△ IMPORTANT SAFETY INSTRUCTIONS**

In these safety instructions, the word “equipment” refers to the Canon Network Camera VB-C50Fi and all its accessories.

1. Read Instructions - All the safety and operating instructions should be read before the equipment is operated.
2. Retain Instructions - The safety and operating instructions should be retained for future reference.
3. Heed Warnings - All warnings on the equipment and in the operating instructions should be adhered to.
4. Follow Instructions - All operating and maintenance instructions should be followed.
5. Cleaning - Unplug this equipment from the wall outlet before cleaning. Wipe the equipment with a clean soft cloth. If necessary, put a cloth in diluted neutral detergent and wring it well before wiping the equipment with it. Finally, clean the equipment with a clean dry cloth. Do not use benzene, thinner or other volatile liquids or pesticides as they may damage the product's finish. When using chemically-treated cleaning cloths, observe those precautions accordingly.
6. Accessories - Do not use accessories not recommended in this manual as they may be hazardous. Always use specified connection cables. Connect devices correctly.
7. Water and Moisture - Hazard of electric shock - Do not use the equipment near water or in rainy/moist situations. Do not put a heater near this equipment.
8. Placing or Moving - Do not place on an unstable cart, stand, tripod, bracket or table. The equipment may fall, causing serious injury to a child or adult, and serious damage to the equipment. An equipment and cart combination should be moved with care. Quick stops, excessive force,

and uneven surfaces may cause the equipment and cart combination to overturn.

9. Power Sources - The PA-V16 AC adapter should be operated only from the type of power source indicated on the marking label. If you are not sure of the type of power supply to your home, consult your equipment dealer or local power company.
10. Polarization - The PA-V16 AC adapter is equipped with a polarized 2-prong plug (a plug having one blade wider than the other). The 2-prong polarized plug will fit into the power outlet only one way. This is a safety feature. If you are unable to insert the plug fully into the outlet, try reversing the plug. If the plug still fails to fit, contact your electrician to replace your obsolete outlet. Do not defeat the safety purpose of the polarized plug.
11. Power Cord Protection - Power cords should be routed so that they are not likely to be walked on or pinched by items placed upon or against them. Pay particular attention to plugs and the point from which the cords exit the equipment.
12. Outdoor Antenna Grounding - If an outside antenna is connected to the equipment, be sure the antenna is grounded so as to provide some protection against voltage surges and built-up static charges. Section 810 of the National Electrical Code, ANSI/NFPA No.70-1984, provides information with respect to proper grounding of the mast and supporting structure, grounding of the lead-in wire to an antenna discharge unit, size of grounding conductors, location of antenna, antenna discharge unit, connection to grounding electrodes, and requirements for the grounding electrode. See figure 1.

fig-1

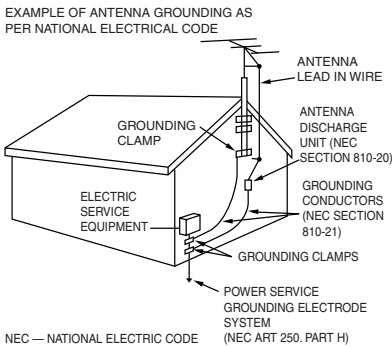

13. **Lightning** - For added protection of this equipment during a lightning storm, or when it is left unattended and unused for long periods of time, disconnect it from the wall outlet and disconnect the antenna. This will prevent damage to the equipment due to lightning and power-line surges.
14. **Power Lines** - An outside antenna system should not be located in the vicinity of overhead power lines or other electric light or power circuits, or where it can fall into such power lines or circuits. When installing an outside antenna system, extreme care should be taken to keep from touching such power lines or circuits as contact with them might be fatal.
15. **Overloading** - Do not overload wall outlets and extension cords as this can result in a risk of fire or electric shock.
16. **Object and Liquid Entry** - Never push objects of any kind into this equipment through openings as they may touch dangerous voltage points or short out parts that could result in a fire or electric shock. Be careful not to spill liquid of any kind onto the equipment.
17. **Servicing** - Do not attempt to service this equipment yourself as opening or removing covers may expose you to dangerous voltage or other hazards. Refer all servicing to qualified personnel.
18. **Damage Requiring Service** - Disconnect this equipment from the wall outlet and all power sources including batteries, and refer servicing to qualified service personnel under the following conditions.
  - a. When the power-supply cord or plug is damaged.
  - b. If any liquid has been spilled onto, or objects have fallen into, the equipment.
  - c. If the equipment has been exposed to rain or water.
  - d. If the equipment does not operate normally even if you follow the operating instructions. Adjust only those controls that are covered by the operation instructions. Improper adjustment of other controls may result in damage and will often require extensive work by a qualified technician to restore the equipment to its normal operation.
  - e. If the equipment has been dropped or the cabinet has been damaged.
  - f. When the equipment exhibits a distinct change in performance. This indicates a need for service.
19. **Replacement Parts** - When replacement parts are required, be sure the service technician has used replacement parts that are specified by Canon or that have the same characteristics as the original part. Unauthorized substitutions may result in fire, electric shock or other hazards.
20. **Safety Check** - Upon completion of any service or repairs to this equipment, ask the service technician to perform safety checks to determine that the equipment is in safe operating order.
21. Do not install the equipment in the following locations as this can cause a fire or electric shock:
  - Hot locations
  - Close to a fire
  - Very humid or dusty locations

- Locations exposed to direct sunlight
- Locations exposed to salt spray
- Close to flammable solvents (alcohol, thinners, etc.)

22. When any of the following occurs, immediately switch OFF the equipment, unplug it from the main power supply and contact your nearest Canon supplier. Do not continue to use the equipment as this can cause a fire or electric shock.

- The equipment emits any smoke, heat, abnormal noise, or unusual odor.
- A metal object falls into the equipment.
- The equipment is damaged in some way.

23. Please observe the following when using the equipment. Failure to do so can result in a fire or electric shock.

- Do not use flammable sprays near the equipment.
- Do not subject the equipment to strong impacts.

## Maintenance

### Cleaning the Equipment

1. Unplug the AC adapter from the wall outlet.
2. Carefully wipe the equipment with a soft cloth that has been moistened with water or a mild detergent.

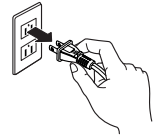

#### **WARNING:**

**Do not use flammable solvents such as alcohol, benzene or thinners.**  
The use of such substances can cause a fire or electric shock.

3. Wipe with a dry cloth.
4. When you have finished, plug the AC adapter back in to the wall outlet.

### Cleaning the Lens

Use a commercially available lens cleaner to remove any soiling from the lens.

- The auto-focus may not function correctly if the surface of the lens is dirty.
- Scratches on the surface of the lens will cause image defects.

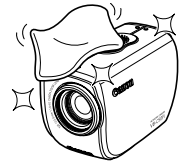

#### Icons Used in This Instruction Manual

Note

Indicates important information that must be observed or actions that are prohibited during an operation. These notes must be read to prevent possible faults or damage to the equipment.

Tip

Indicates supplementary information or a reference to an operation. Users are advised to read these memos.

Refer to the PDF manual on the supplied CD-ROM.

# *Chapter* **1**

## **Before Using the VB-C50Fi**

**This chapter describes the features of the VB-C50Fi, the hardware and software requirements, and the name and functions of the system components.**

# Features of the VB-C50Fi

The VB-C50Fi is a system that distributes live videos via the Internet or an Intranet. It can be used in a wide range of applications, such as distributing live videos from a Web site or monitoring. The system is configured for the VB-C50Fi and viewer software. Please use the supplied viewer software for viewing videos distributed by the VB-C50Fi and controlling cameras (→ P.1-4, 2-12).

## ■ Broadband Video Distribution Function

The VB-C50Fi is capable of capturing videos at up to 30 fps (NTSC)/25 fps (PAL). Motion-JPEG is used to compress video images. For networking, auto-negotiation between Ethernet 100Base-TX/10Base-T is provided and a leased line or ADSL can also be used through a router. Since video quality and the frame rate can be freely set, videos can be distributed under conditions that best suit the network bandwidth.

\*Please refer to P.1-9 to confirm whether your VB-C50Fi is PAL model or NTSC model.

## ■ Concurrent video is distributed up to 50 clients

Up to 50 clients can view video at the same time from a single VB-C50Fi.

## ■ Camera and video distribution server functions housed in a single unit

The camera capable of full zoom function and its server functions for distributing videos through a network are compactly housed in a single unit. By simply connecting a LAN cable and a power supply, the unit can distribute live videos from any location\* where it is installed.

\* The unit cannot be installed in locations subject to direct sunlight, high temperatures, high humidity, or other adverse conditions (→ P.xiii, xiv).

## ■ High-performance 26x zoom

The camera section is equipped with a 26x zoom lens.

## ■ Can be mounted on ceilings, etc.

The VB-C50Fi can be installed on the ceiling or a wall using a mounting arm\*.

\* The unit cannot be installed in locations subject to direct sunlight, high temperatures, high humidity, or other adverse conditions (→ P.xiii, xiv).

## ■ Remote camera control from the viewer

The VB-C50Fi comes with two types of viewer software: the Viewer for PC and the Viewer for Java. The viewers give you full remote control of the camera zoom magnification of the VB-C50Fi, allowing you to view videos with plenty of ambiance.

## ■ Shade Correction function

If the background of an image is bright, making the subject difficult to see, you can adjust the contrast of the darker areas to make it easier to see. Unlike backlight compensation, the shade correction feature allows image processing without adversely affecting the existing lighter regions.

## ■ Camera Position Preset function

If often-used camera zoom positions and related items are saved in advance as presets, the camera can be controlled from the viewer by simply selecting a desired preset. Up to 10 presets can be stored.

## ■ View Restriction function

You can set restrictions on camera zoom magnifications. For example, if the VB-C50Fi is showing camera footage on the internet, it is possible to distribute videos while protecting privacy (→ P.iii, “Request concerning disclosure of live videos”).

## ■ Built-in Web server and FTP server

The VB-C50Fi is equipped with built-in Web server functions that enable both Web pages and videos to be distributed through the Web by a single unit. Since it also has a built-in FTP server, Web page data file transfers (FTP) can be performed from remote locations.

## ■ Simple set up and management

By accessing a Settings page provided on the Web, you can use the Web browser on your PC to set up and manage the VB-C50Fi from a remote location without ever visiting the place where the VB-C50Fi is actually installed.

## ■ More powerful security functions

The destinations for video distributions can be restricted based on passwords. Up to 50 clients can be registered.

## ■ Recording videos via preset schedules or links with external devices

You can configure picture recording etc. based on ON/OFF input from the external device using the Multi-Terminal Module (→ P.1-10) and schedules you have configured beforehand. If VBCollector is used, still pictures recorded by the VB-C50Fi can be automatically collected to a PC and viewed there.

## ■ Night mode shooting

If you use the infrared cut filter, you can take pictures even in darkness.

## ■ Motion detection function

You can perform external device control and video recording by detecting changes in the image caused by motion of people or objects.

## ■ Service settings with schedule function

You can start up motion detection and external device services by setting up a visual and easy-to-understand schedule in the calendar.

# Hardware and Software Requirements

For the latest information, please refer to our **WebView Product** web page:  
<http://www.canon.com/webview>

## Viewer Software (→ Viewer Software User's Manual)

The viewer software that is supplied with the VB-C50Fi lets you view the video captured by the VB-C50Fi and control the camera.

### Viewer for Java Ver. 3.6

<b>Operating System</b>	Windows 2000 (SP4)/Windows XP (SP1a or SP2)
<b>Web Browser</b>	Netscape 7.1, 7.2, or Microsoft Internet Explorer 6.0 (SP1 or SP2)
<b>Java VM</b>	MSVM Release 5.0.0.3810 (Java VM provided by Microsoft) Java Plug-in 1.4.2 (Java VM provided by Sun Microsystems)

\* Must be installed Java VM beforehand.

\* This viewer may not run stably on operating systems and Web browsers other than those listed above.

### Viewer for PC Ver. 3.6

<b>Operating System</b>	Windows 2000 (SP4)/Windows XP (SP1a or SP2)
<b>Web Browser</b>	Netscape 7.1, 7.2, or Microsoft Internet Explorer 6.0 (SP1 or SP2)

\* Must be installed from the supplied CD-ROM (→ P.2-11).

Note

- The manual for the viewer software is on the supplied CD-ROM (Viewer-E.pdf).
- Although older versions of viewers can be used, some of the features are different. Therefore, we recommend you to use the latest version.  
On Macintosh PCs, some of the features of Viewer Ver. 1.2 are not available.

## VB Initial Setup Tool Ver. 2.0 (→ P.2-7)

This tool is for performing initial settings for the VB-C50Fi.

<b>Operating System</b>	Windows 2000 (SP4)/Windows XP (SP1a or SP2)
<b>Web Browser</b>	Microsoft Internet Explorer 6.0 (SP1 or SP2)

## VB Administration Tools Ver. 2.1 (→ P.4-2)

This tool lets you set view restrictions and presets visually and easily. You can also set schedules with this tool.

<b>Operating System</b>	Windows 2000 (SP4)/Windows XP (SP1a)
<b>Web Browser</b>	Microsoft Internet Explorer 6.0 (SP1 or SP2)

\* Must be installed from the supplied CD-ROM (→ P.2-11).

## VBCollector Ver. 2.1 (→ P.6-9)

This tool is for collecting and viewing still pictures recorded by the VB-C50Fi on a PC.

<b>Operating System</b>	Windows 2000 (SP4)/Windows XP (SP1a or SP2)
<b>Web Browser</b>	Microsoft Internet Explorer 6.0 (SP1 or SP2), Netscape 7.1 or 7.2
<b>Hard Disk</b>	20 GB HDD or greater required (NTFS formatted)

\* Must be installed from the supplied CD-ROM (→ P.2-11).

\* If you configure your system to record pictures per second with camera servers and perform the maximum of 16 tasks (→ P.6-15) at the same time, it is recommended that you use a desktop PC with Pentium 4 2.2 GHz and 512 MB RAM or greater.

\* It is recommended that you configure to collect up to 10,000 still pictures/day per a camera server. If the total amount of still pictures exceeds this value, it may take several minutes to display all the pictures.

Note

### Using the VB-C50Fi with Windows XP SP2...

If you use the VBCollector, VB Admin Tools or VB Initial Setup Tool with Windows XP SP2, you will need to change your Windows firewall settings on your PC.

#### VBCollector

If you installed the VBCollector on a PC with Windows XP SP2 and used the Automatic Download by Notification function, please follow the procedures as described below.

After installation of the VBCollector:

- 1. From the Windows Start menu, launch the Control Panel.**
- 2. In Control Panel, select Windows Firewall.**  
If Windows Firewall is not shown, select "Security Center" and then select "Windows Firewall".
- 3. In the Windows Firewall dialog box, select the Exception tab and then click Add Program.**
- 4. In the Add a Program dialog box, click Browse.**  
In the Browse dialog box, select the location where you installed the VBCollector and enter the file name as "VBCICSM.exe".
- 5. In the Windows Firewall dialog box, your program is now listed. Make sure it is enabled (checked). Click OK to close the dialog box.**

Settings are now complete.

#### VB Admin Tools and VB Initial Setup Tool

If you installed the VB Admin Tools and VB Initial Setup Tool on a PC with Windows XP SP2 and try to specify any of the following operations, you may encounter a Windows Security Alert dialog.

- Click to launch the Log Viewer in the VB Admin Startup Panel
- Launch the VB Initial Setup Tool

If the Windows Security Alert dialog appears, click Unblock. Once you click Unblock button, the dialog box is closed.

Settings are now complete.

## Multipoint Recording Software for Monitoring Use (Sold separately)

Videos distributed from the VB-C50Fi can be recorded, and recorded video can be displayed with the software.

### Network Video Recorder VK-64/VK-16 v1.1 (Viewer System Requirements)

	Minimum	Recommended
<b>CPU</b>	Pentium III, 700 MHz or greater	Pentium 4 2.2 GHz or greater
<b>Operating System</b>	Windows 2000 Server* Windows 2000 Professional* Windows XP Professional (with SP2 recommended) Windows Server 2003 (Standard Edition) *With SP3 or SP4 (SP4 recommended).	Windows XP Professional (with SP2)
<b>Memory</b>	256 MB RAM or greater	1 GB RAM or greater For more than 16 Camera Servers, 1 GB or greater required.
<b>Hard Disk</b>	2 GB HDD or greater	
<b>Display</b>	1024 × 768 with 16 bit color	1024 × 768 with 16 bit color A high performance video card is desirable. With PCI video cards, display performance may be reduced.

### Network Video Recorder VK-64/VK-16 v1.1 (Storage Server System Requirements)

	Minimum	Recommended
<b>CPU</b>	Pentium III 1 GHz or greater	Pentium 4 2.2 GHz or greater
<b>Operating System</b>	Windows 2000 Server* Windows 2000 Professional* Windows XP Professional (with SP2 recommended) Windows Server 2003 (Standard Edition) *With SP3 or SP4 (SP4 recommended).	Windows 2000 Server (with SP4) Windows XP Professional (with SP2) Windows Server 2003 (Standard Edition)
<b>Memory</b>	768 MB RAM or greater	1 GB RAM or greater For more than 48 Camera Servers, 1.5 GB or greater required.
<b>Hard Disk</b>	20 GB HDD or greater, SCSI or IDE, NTFS formatted	

The requirements for Storage Server will vary according to the environment you will use (number of Camera Servers, setting of recording frame rate etc.). Please contact dealers that handle Canon products for further information.

## Viewer Software for Monitoring Use (Sold separately)

If WebView Livescope MV Ver. 2.1 is used, up to 16 viewer screens can be displayed and monitored. There is also a limited edition of MV Ver. 2.1, called MV LE, which allows up to 4 viewer screens to be displayed.

### WebView Livescope MV Ver. 2.1/LE

<b>PC</b>	CPU: Pentium III 600 MHz or greater, RAM: 128 MB or greater Hard disk capacity: 50 MB or greater (MV), 20 MB or greater (LE)
<b>Operating System</b>	Windows Me/Windows 2000 (SP1)/Windows XP
<b>Web Browser</b>	Microsoft Internet Explorer 5.0 required
<b>Display</b>	XGA (1024 × 768) or better, 16-bit color display or better

# System Components and Their Operation

## Front

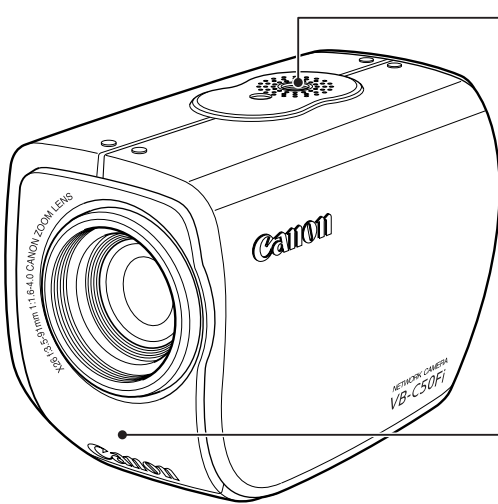

Screw hole for arm mounting

### LAN status LED

The LED blinks during communication.

100Base-TX ..... Green

10Base-T ..... Orange

\* You can set the LED to always light up even during communication. In this case, you can select from a green, orange or red light color. You can also set the LED to never light up (→ P.3-27).

1

Before Using the VB-C50Fi

## Rear

On the rear of the VB-C50Fi there are the MAC address required for network settings, a Reset switch that returns the factory default settings and the serial number.

### MAC address

The MAC address is required when setting the IP address and making other network settings. Please make a note of it before installing this unit (→ P.2-8).

### Serial No.

The serial number for this unit is shown here.

### Model Number

	VB-C50Fi
NTSC	xx-xxx
PAL	xx-xxx

### Reset switch

You can revert all settings of the unit to the factory default settings by pressing this button with a thin-tipped object while turning on the power switch, and keeping the button pressed for more than five seconds after turning on (→ P.7-10).

### Screw hole for arm mounting

### Power connection socket

### Multi-connector

You can connect the Multi-Terminal Module (VB-EX50) to the VB-C50Fi via the connector (→ P.1-10).

### 100/10 BT Ethernet connector

(100Base-TX, 10Base-T Auto-Negotiation)

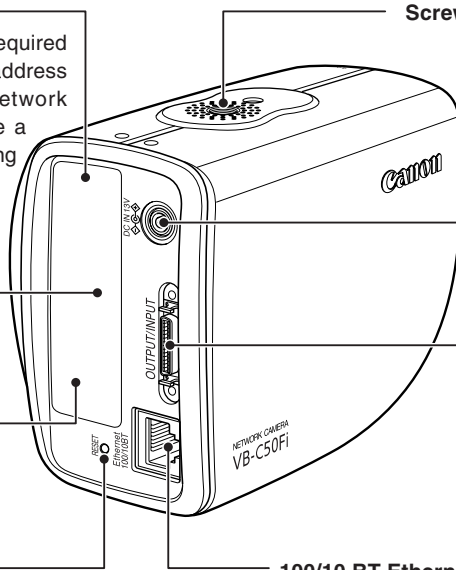

## Bottom

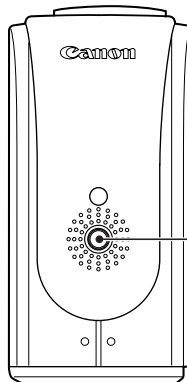

### Screw hole for tripod mounting

# Multi-Terminal Module (VB-EX50) (Sold Separately)

Using the Multi-Terminal Module (VB-EX50), you can connect external devices such as different kinds of sensors to the unit, and store images by sensor response (→ P.7-5).

Please note that the Multi-Terminal Module (VB-EX50) is an optional product and is therefore sold separately.

\* Audio input/output is not available with the VB-C50Fi.

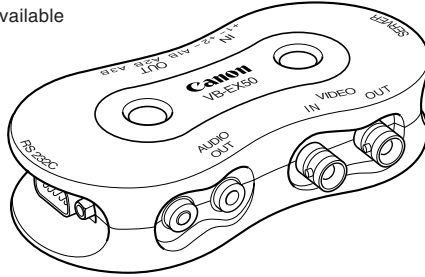

## Example of Use

With the Multi-Terminal Module, you can perform settings such as the following.

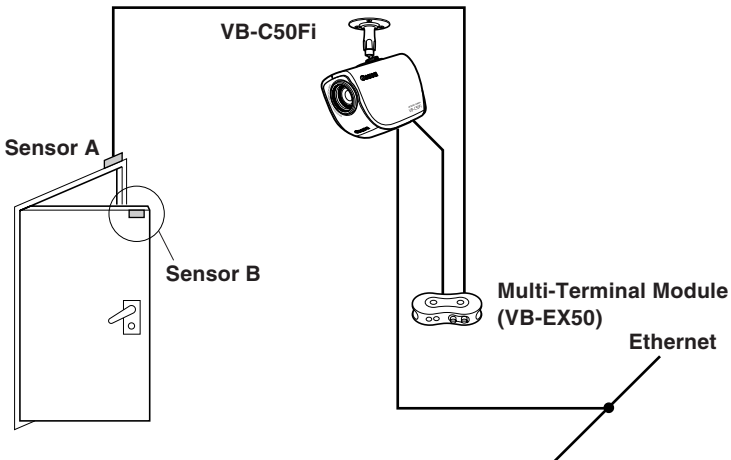

- The door open-close sensor responds when the door is opened and with the VB-C50Fi installed on the ceiling, you can photograph an image and monitor the scene every second for 3 seconds before the door opens and for 7 seconds after the door is opened (→ P.6-2).

*Chapter*

## **Setting Up**

**This chapter explains how to set up the VB-C50Fi, run initial checks, and confirm that the camera's images are displayed correctly.**

# Setup Workflow

The flow for setting up and checking the camera's images involves performing various settings after the device is set up and your PC and the network are connected via the hub. Then, check to see if you can display images from the camera.

## 1 Set up the camera

Set up the device.  
Make sure the device is set up properly (→ P.2-4).

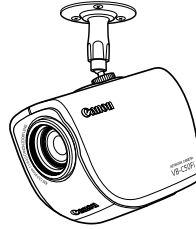

## 2 Connect the camera to the network

Connect the camera and your PC via the hub (→ P.2-6).

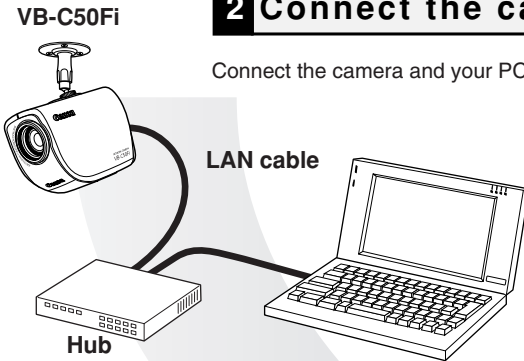

## 3 Perform initial settings for the camera

Insert the CD-ROM provided into your PC and perform initial settings following instructions on the screen (→ P.2-7).

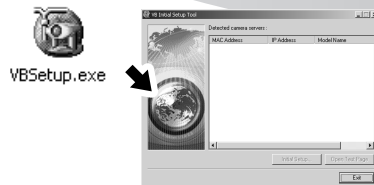
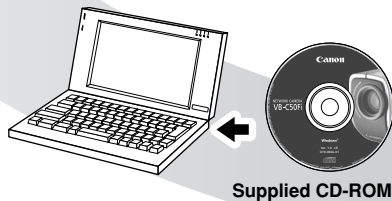

## 5 Install the software

Install the required software in advance for operating the camera (→ P.2-11).

## 4 Check operation of the camera

Access the device with your PC, then display to check the image from the top page of the camera server (→ P.2-10).

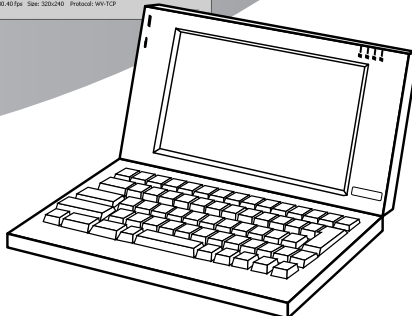
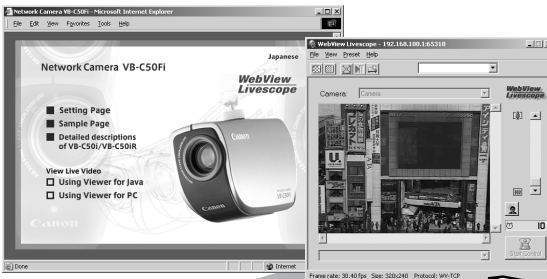

# 1. Set Up the Camera

Firstly, set up the camera. Read the following carefully and make sure the camera is set up properly.

## Installing the VB-C50Fi

Attach a mounting arm (not included) to the ceiling or a wall and firmly attach the camera to the arm.

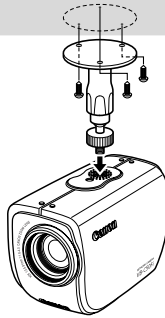

### **WARNING:**

**Install the camera securely.**

- **When installing the VB-C50Fi on the ceiling or a wall, contact your Canon dealer.**
- When installing the VB-C50Fi on the ceiling or a wall, check that it is strong enough to bear the weight of the VB-C50Fi including the mounting arm. Installation in a weak location could result in the VB-C50Fi falling and causing serious injury.
- At least once a year, check for looseness in the camera installation mount. (If the optional wide converter is used, check the converter mount also).

The MAC address required when making network settings is shown on the rear of the VB-C50Fi (→ P.1-9). Please make a note of it before installing this unit (→ P.2-8).

## Using a Tripod

The screw for mounting a tripod is on the bottom of the VB-C50Fi.

- **Do not overtighten the mounting screw.** If excessive force is used to tighten the mounting screw, it may result in camera malfunction.
- Always use a tripod mounting screw that is less than 6.0 mm ( $\frac{1}{4}$  in.) in length. The use of screws 6.0 mm ( $\frac{1}{4}$  in.) long or longer could damage the camera. Also, the tripod seat used should be at least 30 mm ( $1\frac{3}{16}$  in.) in diameter.

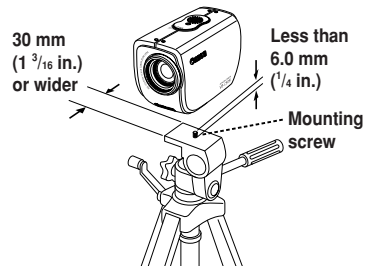

## Using the Wide Converter

The optional Wide Converter WL-37 can be used to provide wide-angle shots (approx. 0.74× the normal focal distance).

Mount the wide converter correctly so that it is level and fitted securely onto the camera. When mounted correctly, the wide converter should turn roughly 3 times before stopping.

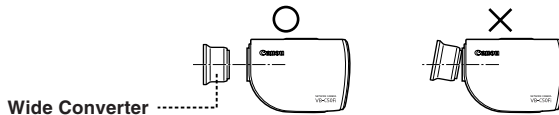

Note

- The camera may not operate correctly if a wide converter other than the WL-37 is used.
- Be sure to install the VB-C50Fi firmly because the weight of the camera increases when the optional Wide Converter WL-37 is attached.
- If you use the optional Wide Converter WL-37, set the zoom lens to the wide-angle end. If you set the zoom lens to the telephoto end, the image resolution will be affected and the auto focus might have problems.

**Setup is now complete.**

## 2. Connect the Camera to the Network

Next, connect the camera. Connect the camera to the network by connecting the camera and PC via the hub with a LAN cable .

\* Do not plug the AC cable power plug into the wall socket yet.

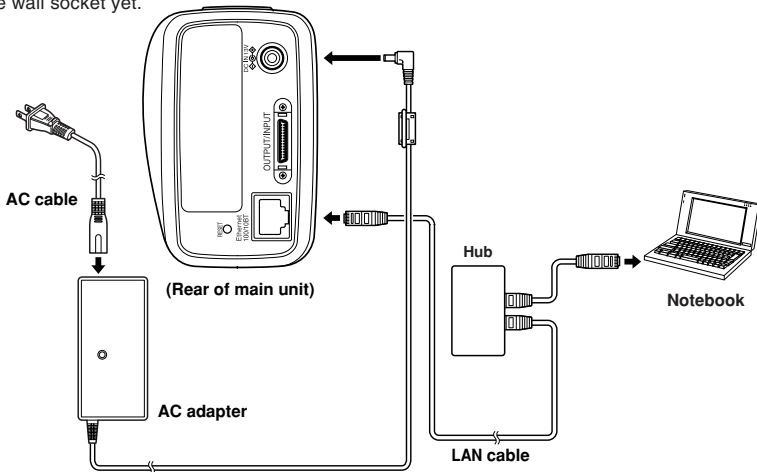

### Turning the Power ON and OFF

The VB-C50Fi itself does not have a power switch. You can switch the VB-C50Fi on by plugging the AC adapter into a wall outlet. The LED flashes when the VB-C50Fi is communicating. When the power supply is turned ON, the LED momentarily flashes.

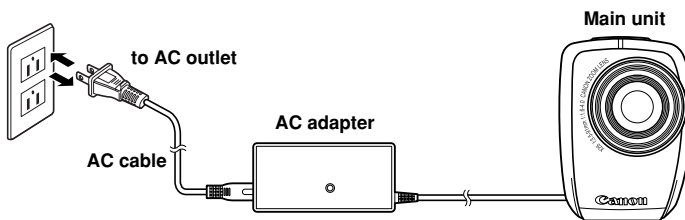

- Wait at least 5 seconds before turning the power back on after shutting it off. Turning it on too quickly may result in a malfunction. Observe the precautions given in “△ Safe Use of Equipment/△ IMPORTANT SAFETY INSTRUCTIONS” (→ P.xii).
- If the picture recording function is being used, shutting off the power or restarting the VB-C50Fi will cause all pictures to be deleted.

The network connection is now complete.

# 3. Perform Initial Settings for the Camera

Once your PC and the camera are connected, perform the initial settings next. The instructions here follow on from “2. Connect the Camera to the Network”, where one camera is connected to a PC as an example.

### Installation Example

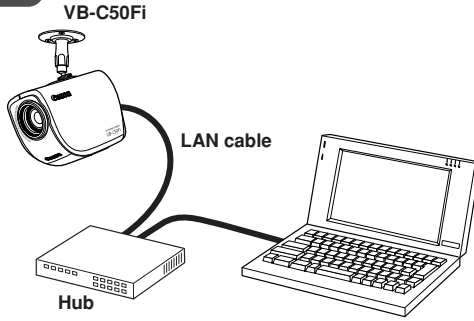

1. Turn on the network device (in this case, the hub) and then your PC.

**Note** Do not turn on the camera at this stage.

2. Insert the CD-ROM provided into your PC and from Explorer etc. double-click “VBSetup.exe” to start the VB Initial Setup Tool.

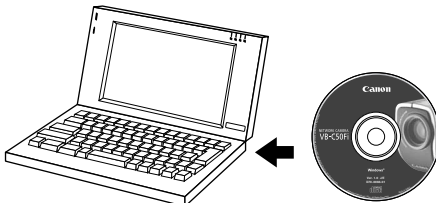

Supplied CD-ROM

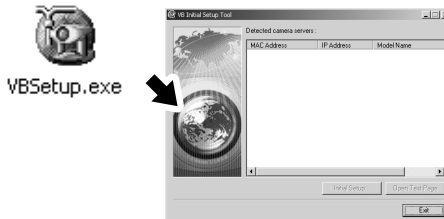

Continued on the following page. →

### 3. Perform Initial Settings for the Camera

3. The camera connected to the network is automatically detected and its MAC address, IP address and model name are displayed.

The factory default setting is:

IP address : 192.168.100.1

The MAC address can be found on the warranty card or on the white label attached on the rear of the unit.

Note that VBSetup.exe cannot be used across subnets.

Click the MAC address to select it, and click the “Initial Setup” button.

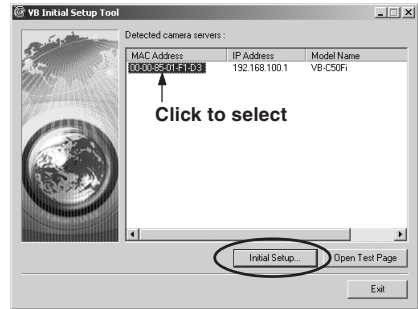

4. Enter the user name “root” and the factory default password “VB-C50i” and enter the IP address and subnet mask.

If you want to specify a default gateway address, enable the “Set the default route to Ethernet” check box and then enter the default gateway address.

Although the time zone and video signal can also be specified here, there is basically no need to change the time zone setting.

Once you have entered your settings, click the “OK” button.

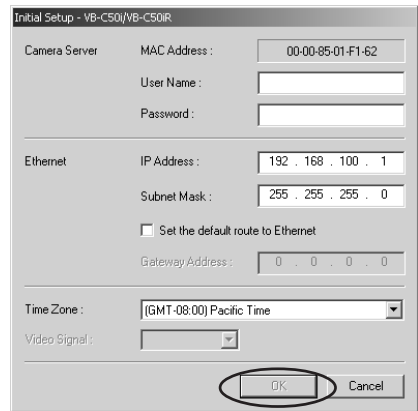

Tip

- The password for the VB-C50Fi is “VB-C50i”.
- The MAC address for this unit is shown on the rear of the VB-C50Fi (→ P.1-9).
- The IP address **192.168.100.1** is used as the factory default setting. Please set an IP address that suits the environment in which the VB-C50Fi is to be used.

5. A setup progress window appears and your settings will be saved.

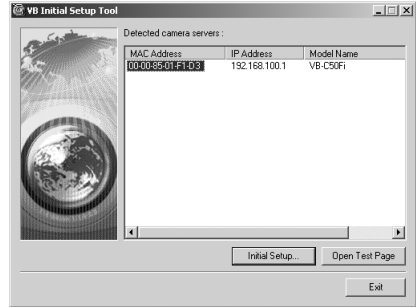

Note

- Set the IP address to a value that suits your environment.
- Where the IP address has been automatically obtained from the DHCP server, you cannot change the IP address setting from the VB Initial Setup Tool. If you wish to change the IP address, change it from the Network Settings page (→ P.3-6).
- Please consult with your network administrator for the IP address, subnet mask and default gateway address settings.
- If 20 minutes or more passes after the VB-C50Fi is turned on, the VB-C50Fi stops sending requests for IP addresses allocation and they cannot be detected using this tool. If this occurs, restart the VB-C50Fi.
- To restore the factory default settings, refer to page 7-10.
- If you are using the Multi-Terminal Module and are changing the connection of the VB-C50Fi and external camera, be sure to do this after having turned off the power of these 2 devices. After changing the connection, turn on the external camera first and then the VB-C50Fi.

Initial settings are now complete.

# 4. Check Operation of the Camera

When you have completed the initial setup, check that the VB-C50Fi works normally. Use the sample page to simplify checking.

1. Select the MAC address you want to check operation of and then click the "Open Test Page".

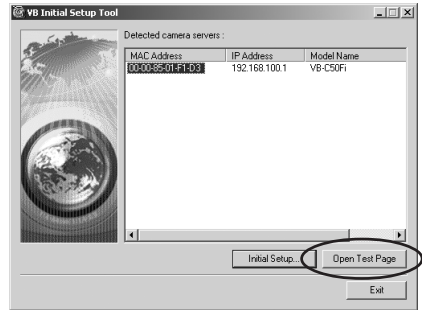

2. Your Web browser starts up and the top page of the camera server appears. Click the "Using Viewer for Java" or the "Using Viewer for PC" and check that the video is displayed properly.

Below is a description of what happens when you click "Using Viewer for Java".

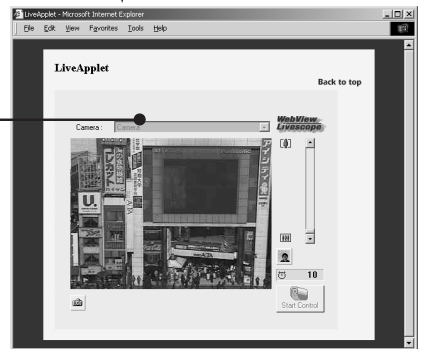
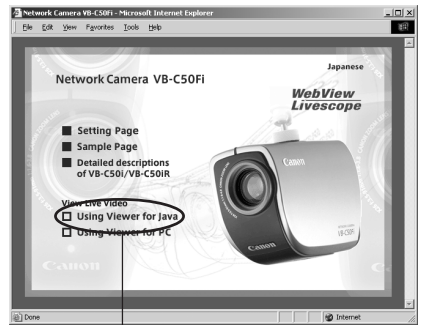

**Camera Selection box**  
Allows you to switch cameras when an external camera is connected.

Tip

- To use the Viewer for Java, you need to install Java VM beforehand. See the web site for more details.

WebView Product web site      <http://www.canon.com/webview>

- To use the Viewer for PC, you must install the Viewer for PC beforehand (→ P.2-11).

Check of operation is now complete.

# 5. Install the Software

You must install software to display images from the camera and to manage the camera. There are 3 types of software you can install.

- VB Administration Tools: Software for managing the camera (→ P.4-2).
- Viewer for PC: Software for displaying images from the camera (→ P.2-12).
- VBCollector: Software for collecting and viewing pictures taken by the camera to be stored on a PC (→ P.6-9).

## 1. Check that all other applications are closed, insert the CD-ROM included with the camera into the CD-ROM drive of your PC and follow the steps below.

- ① Double-click [My Computer] on the desktop.  
If you are using Windows XP, click the [Start] button and then [My Computer].
- ② Double-click the CD-ROM icon displayed and then double-click the [VBTools] folder.
- ③ Double-click [VBToolsInstall.exe] to start the installation.

VBToolsInstall

## 2. Once the starting screen has appeared, select the installation method.

**Easy Installation:** VB Administration Tools and Viewer for PC are automatically installed. The basic software required is installed easily.

**Custom Installation:** Select whether you want to install the VB Administration Tools, the Viewer for PC or the VBCollector.

## 3. Follow the instructions on the screen to install the software.

Installation is now complete.

# Viewer Software Overview

By using the Viewer software, you can view images sent from the VB-C50Fi on a PC, as well as control the camera. Below is an outline of the Viewer software. For details, please refer to “Viewer Overview” (→ P.5-4) or to the Viewer Software User’s Manual (Viewer-E.pdf) on the CD-ROM.

## Viewer Software Types

There are 2 types of viewers described below.

### ● Viewer for PC

When started up, this viewer displays as a separate window. The viewer is installed beforehand on the PC to be used. For installation details, please refer to “5. Install the Software” in this Chapter (→ P.2-11).

### ● Viewer for Java

The viewer appears in the Web browser. You need to install Java VM beforehand. See the web site for more details.

WebView Product web site

<http://www.canon.com/webview>

## Features of the Viewer Software

- **Pan, tilt control\***: You can control pan and tilt with the scroll bars.
- **zoom control**: You can control zoom with the scroll bars.
- **Backlight adjustment**: You can brighten the image when it is dark due to backlight.
- **Panorama window display\***: You can control the camera by clicking on the panorama window or by dragging the frame inside the window.
- **Image saving and printing**: You can save and print snapshots of live images.
- **Audio transmission (Viewer for PC only)\***: You can send audio to the camera.

\* Not available with the VB-C50Fi.

## Hardware and Software Requirements

Please refer to “Hardware and Software Requirements” (→ P.1-4).

## Handling of Video

Please refer to “Introduction” (→ P.iii).

*Chapter*

# 3

## **Basic Settings**

This chapter describes the basic settings for the VB-C50Fi such as network connection, camera control, date and time setting and mail. Be sure to perform these settings after setting up.

\* The VB Administration Tools (→ P.4-2) described in Chapter 4 provide a convenient way to set view restrictions as well as presets.

# What Can I Do on Each of the Settings Pages?

Proceed to each of the settings pages from the Settings Title Page where you can perform various settings for the VB-C50Fi. The settings you can perform on each of the pages are shown below. For more details, see the reference pages.

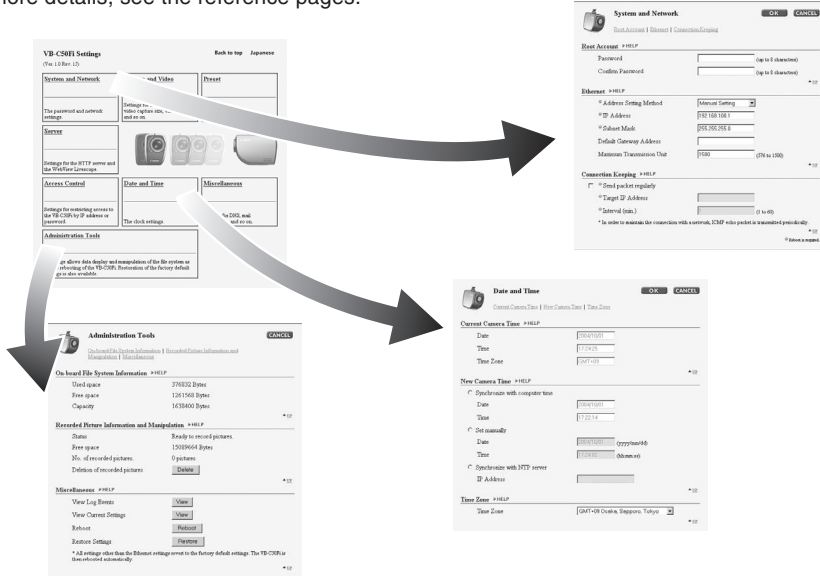

- **System and network**  
For setting administrator passwords and networks (Ethernet, network connection function) (→ P.3-5)
- **Camera and Video**  
For setting video capture (image size and quality etc.), camera control (shutter speed, focus, home position and view restriction etc.), camera names (→ P.3-7)
- **Preset**  
For setting Presets (specified zoom magnification) and Preset Tour
- **Server**  
For setting maximum number of clients, maximum connection time, restricting service time, HTTP and camera servers (→ P.3-16)
- **Access Control**  
For setting authorized user accounts and authorized/restricted host specification (→ P.3-20)
- **Date and time**  
For setting current camera time display, new camera time and time zone (→ P.3-23)
- **Miscellaneous**  
For setting DNS (name server address), mail addresses for sending recorded pictures, external devices such as sensor and LED (→ P.3-25)
- **Administration Tools**  
For setting use of on-board file system/display of available capacity, display of recorded picture status and deletion of recorded pictures, miscellaneous (display of event log and current settings, restart, return to factory default settings) (→ P.3-28)

The VB Administration Tools described in Chapter 4 provide a convenient way to set view restrictions and presets.

# Accessing the Settings Title Page

The various settings on the VB-C50Fi are specified by using a browser to access Web pages on the VB-C50Fi. To begin with, access the **Settings Title Page**.

Note

This manual uses the IP address 192.168.100.1 (the factory default setting) below as an example to describe the detail settings. Please enter the actual IP address that is set in your VB-C50Fi.

## 1. Use the browser to access <http://192.168.100.1/admin/>.

Enter the IP address which you set up in “Perform initial settings for the camera” (→ P.2-7).

## 2. Enter the user name and password.

In the factory default settings, the user name is “root” and the password is “VB-C50i” (→ P.7-11).

\* The password for the VB-C50Fi is “VB-C50i”. Be sure to change the password on the System and Network settings page (→ P.3-5).

The Setting Title Page appears.

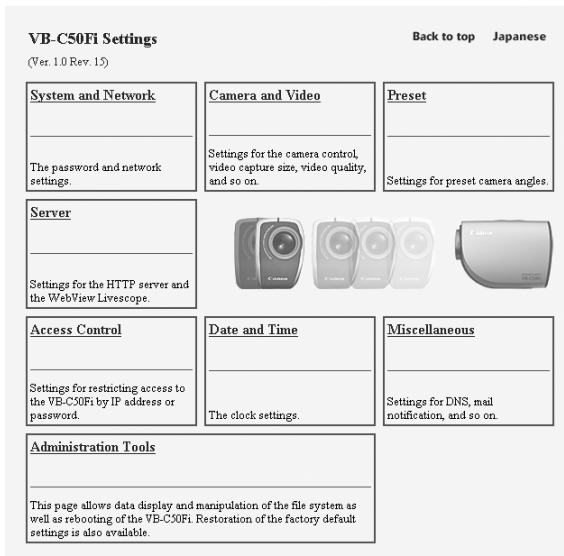

# Settings Title Page

From the Settings Title Page, you can move to each settings page, confirm the settings after changing, and save the changes to the VB-C50Fi's memory or restart.

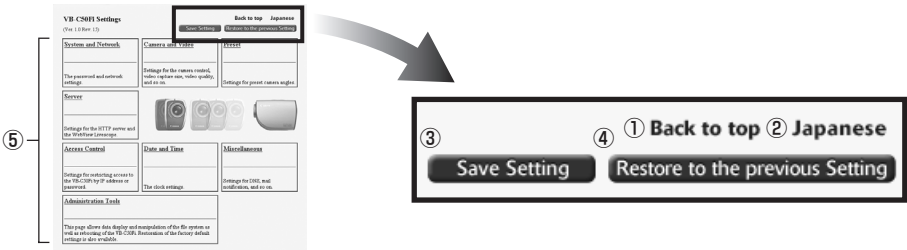

## ① “Back to top” button

Click “Back to top” to move to the top page of the camera server.

## ② “Japanese” or “English” button

Click this display to show the settings page in Japanese. The display then changes to “English” and when clicked, switches back to the English settings page.

## ③ “Save Setting” or “Save Setting and Reboot” button

Make changes on any of the pages, click the “OK” button and return to the Settings Title Page. At this stage, however, changes to the settings have not yet been sent to the VB-C50Fi. Click the “Save Setting” button and the changes are confirmed and sent to the VB-C50Fi. Where it is necessary to restart the VB-C50Fi to make the change, the “Save Setting and Reboot” button is displayed.

Where the setting values have not been changed, these 2 buttons are not displayed.

## ④ “Restore to the previous Setting” button

Click if you want to discard the changes you have made to the settings on each page. All changes are cancelled and return to the values before you made the change.

## ⑤ Each of the settings page titles

Click to move to each settings page.

### Note

- Do not open multiple browser windows at the same time to change settings in parallel.
- Do not use the “Back” and “Forward” buttons in your browser to move between settings pages. Due to the effects of caching, there are possibilities that an old settings page will appear, settings will return to their original values, or unintended changes will occur.
- When you change the settings, you should always click the “Save Setting”, or the “Save Setting and Reboot” button.

### Tip

- When using the VB-C50Fi to record pictures, all recorded still pictures are deleted when the VB-C50Fi is rebooted.
- Those settings that require the VB-C50Fi to be restarted for the changes to take effect are indicated with a red mark.

○ Address Setting Method

Manual Setting

You can perform the following settings with System and Network.

- **Root Account:** For setting up passwords.
- **Ethernet:** For setting up IP addresses and other settings necessary for connection to the network.
- **Connection Keeping:** For setting up the function whereby packets are periodically transmitted and there is automatic dial-up by the router so that the connection with the network is not broken.

When you have made changes to the settings, click the “OK” button to return to the Settings Title Page. If you do not make any changes, click the “Cancel” button.

## Root Account

### ① “Password”

Sets the password. Up to 8 ASCII characters can be used (spaces or printable characters). The default setting is “VB-C50l”.

### ② “Confirm Password”

Confirms the password in the field above.

Note

- For reasons of system security, You must change the administrator password. However, be sure to remember the password (→ P.7-11) so that you do not forget it.
- If you have forgotten the password, press the Reset switch and restore the factory default settings (→ P.7-10). However, note that all settings are returned to the factory default settings.

## Ethernet

Ethernet ▶HELP	
①	◦ Address Setting Method <input type="text" value="Manual Setting"/>
②	◦ IP Address <input type="text" value="192.168.100.1"/>
③	◦ Subnet Mask <input type="text" value="255.255.255.0"/>
④	Default Gateway Address <input type="text"/>
⑤	Maximum Transmission Unit <input type="text" value="1500"/> (576 to 1500)

### ① “Address Setting Method”

Select an address setting method from “Auto Setting (DHCP)” or “Manual Setting”. If you select “Auto Setting (DHCP)”, you can use the values automatically obtained from the DHCP server for “IP Address”, “Subnet Mask” and “Default Gateway Address”. If you select “Manual Setting”, directly enter values which suit your environment.

### ② “IP Address”

Enter a network interface-specific IP address.

### ③ “Subnet Mask”

Enter the subnet mask specified for the network to be connected.

### ④ “Default Gateway Address”

Set this item when you want to connect to a different segment within the Intranet or a wide area network such as the Internet.

### ⑤ “Maximum Transmission Unit”

Enter the maximum transmission unit size to be sent at one time. There is normally no need to change this from 1500.

If you are using ADSL, you may experience increased data transmission efficiency if you slightly lower the value of the setting. When you are using Ethernet, maintain the value at 1500.

#### Note

- Contact the network administrator for the IP address, subnet mask and default gateway address settings.
- Take particular care with the IP address, subnet mask, default gateway address and route settings. If errors are found in any of these items, you may be completely unable to access the VB-C50Fi via Ethernet and it may only be possible to recover the problem by using the Initial Setup Tool (→ P.2-7) to correct the error.

## Connection Keeping

**Connection Keeping** ▶HELP

①  ◦ Send packet regularly

② ◦ Target IP Address

③ ◦ Interval (min.)  (1 to 60)

\* In order to maintain the connection with a network, ICMP echo packet is transmitted periodically.

▲UP

- ① **“Send packet regularly”**  
Check to enable this function.
- ② **“Target IP Address”**  
Specify where the packet should be sent.
- ③ **“Interval (min.)”**  
Specify the interval at which a packet should be sent from 1 to 60 (min.).

# Setting Camera Control, Image Size and Quality (Camera and Video)

## Camera and Video

OK

CANCEL

[Video Capture](#) | [Camera Control](#) | [Camera Names](#)

You can perform the following settings with Camera and Video.

- Video Capture: For setting image size and quality.
- Camera Control: For setting the camera shutter speed, focus, home position and view restrictions.
- Camera Names: Enter camera names. A camera name is required when you use an external camera or the VK-64.

When you have made changes to the settings, click the “OK” button to return to the Settings Title Page. If you do not make any changes, click the “Cancel” button.

## Video Capture

**Video Capture** ▶HELP

① Video Capture Size

Video Transmission: Medium Size

Motion Detection: Small Size

Picture Recording: Medium Size

② Video Quality (Q-Factor)

Small Size (160x120): Q = 50

Medium Size (320x240): Q = 50

Large Size (640x480): Q = 50

③  Interlace Mode: Weave (Interlace)

④  Use External Video Input

▲UP

### ① “Video Capture Size”

Select an image size for “Video Transmission”, “Motion Detection” and “Picture Recording”. For “Motion Detection”, select either “Medium Size” or “Small Size” as the image size.

\*Please refer to P.1-9 to confirm whether your VB-C50Fi is PAL model or NTSC model.

Large Size: 640 × 480 (NTSC), 768 × 576 (PAL)

Medium Size: 320 × 240 (NTSC), 384 × 288 (PAL)

Small Size: 160 × 120 (NTSC), 192 × 144 (PAL)

### ② “Video Quality (Q-Factor)”

Select a value from 10-100 (in 10 levels). The greater the value, the better the quality. However, since data size will also be larger, higher-quality pictures may lower the frame rate. Also, if you select “Not used”, you cannot set that size in “Video Capture Size”.

③ “Interlace Mode”

Select either “Weave (Interlace)” (for subjects which move a little) or “Bob (Non-Interlace)” (for subjects which move a lot), according to the range of the movement.

You can obtain high-resolution video if you set “Video Capture Size” to “Large Size”. However if the subjects move quickly and sharply, you may encounter comb-shaped blurs in the video. “Bob” is more effective for quickly moving subjects.

④ “Use External Video Input”

You can use an external video input connected to the Multi-Terminal Module (VB-EX50) with the switching method (→ P.1-10).

## Camera Control

- ① Shutter Speed: Auto
- ② Focus Mode: Auto
- ③ Home Position:
  - Zoom: (1.97 to 41.26)
  - Brightness: Standard
  - Return to Home Position when nobody has a control privilege.
- ④  Apply View Restriction:
  - Telephoto: (1.97 to 41.26)
  - Wide-angle: (1.97 to 41.26)
- ⑤  Wide Converter: Not used

▲ UP

① “Shutter Speed”

Sets the camera shutter speed.

② “Focus Mode”

Sets the focusing mode for the camera.

Note

If dust or rain adheres to the dome, focusing may occur on the dome wall. Please place the dome wall and the camera as closely together as possible when using.

③ “Home Position”

This is the specified camera settings. When this is specified, the camera settings return to the specified settings if there is no request for control privileges.

“Zoom”

Sets the value for the camera’s angle of zoom.

“Brightness”

Sets the target value for the camera’s auto exposure feature. Select “Brighter” if the picture is too dark due to backlight or other factors.

“Return to Home Position when nobody has a control privilege”

The camera is returned to the specified settings if there is no request for control privileges.

④ “Apply View Restriction”

If you check the “Apply View Restriction” option, the settings below are enabled. Use this setting to prevent clients from seeing certain camera zoom positions. **Using the VB Administration Tools is a convenient way to set the view restrictions** (→ P.4-12).

“Telephoto, Wide-angle”

Sets the zoom angles provided to users. (Specify settings so that the telephoto setting is less than or equal to the wide-angle setting.)

⑤ “Wide Converter”

When you have attached a wide converter to the camera, be sure to select “Used”.

## Camera Names

① **Camera Names** ▶HELP

---

Built-in Camera

Camera Name  (up to 15 characters)

External Camera

Camera Name  (up to 15 characters)

▲UP

① “Camera Name”

Used in the camera selection box on the viewers (→ P.1-4). This setting is required.

# Presetting Best Shot (Preset)

You can perform the following settings with Preset.

- Common Settings: For setting the tour schedule of present position.
- Preset 1-10: You can register up to 10 specified zoom magnifications as preset positions.

When you have made changes to the settings, click the “OK” button to return to the Settings Title Page. If you do not make any changes, click the “Cancel” button.

## Common Settings

**Common Settings** ▶HELP

Restrict Camera Control to Presets

Auto Preset Tour: Not used

Tour Schedule

--	--	--	--

Up  
Down  
Delete

Preset: 1    Speed (Z): 1    Pause (sec.): 0    Add

Restrict Preset Tour Time

Start Time	Hour	0	(0 to 23)
	Minute	0	(0 to 59)
End Time	Hour	0	(0 to 23)
	Minute	0	(0 to 59)

▲UP

① **“Restrict Camera Control to Presets”**

Camera control by using the Viewer for PC and the Viewer for Java can be restricted to the preset zoom positions specified in Preset 1-20.

**“Auto Preset Tour”**

Select a Preset Tour setting from the following options.

**“Not used”**

Preset Tour does not operate.

**“For Viewers”**

Operates if any of the Viewer for Java, Viewer for PC or Admin Viewer is connecting.

**“Always”**

Preset Tour always operates.

**“Tour Schedule”**

Select the Preset number you want to set up in the Tour Schedule from “Preset” below, and after setting “Speed (Z)” and “Pause (sec.)”, click the “Add” button and the Presets are listed. You can also set up the start time and end time of the Preset Tour.

**“Up” button and “Down” button**

Select a Preset in the list, click the “Up” or “Down” button to change the order of the Preset Tour.

**“Delete” button**

Delete the selected Preset.

**“Preset”**

Select the number of the Preset you want to set up.

**“Speed (Z)”**

Set up the camera speed when zooming. The larger the numeric value, the faster the camera will move.

**“Pause (sec.)”**

Set the length of time the camera will pause in the Preset position, from 0-120 seconds in units of five seconds.

**“Add” button**

Adds the Preset you have set to the Tour Schedule.

② **“Restrict Preset Tour Time”**

Select to set the start time and end time of the Tour Schedule.

Tip

- Even if you have set Auto Preset Tour to “For Viewers” or “Always”, the Preset Tour will not work while you are controlling the camera with the Viewer for PC or the Admin Viewer etc.
- If “Restrict Camera Control to Presets” is selected, the presets can be displayed alone without displaying the camera control GUI on the Viewer for Java.

## Preset 1-10

**Preset 1** ▶HELP

---

① Application  Picture Recording only  
 Picture Recording and Video Transmission

② Preset Name  (up to 15 characters)

③ Camera Parameter

Zoom  (1.97 to 41.26)

Brightness  ▼

▲UP

**Preset 2** ▶HELP

---

Application  Picture Recording only  
 Picture Recording and Video Transmission

Preset Name  (up to 15 characters)

Camera Parameter

Zoom  (1.97 to 41.26)

Brightness  ▼

▲UP

### ① “Application”

Use these options to specify whether this preset can be used only for picture recording or is also made available in the viewers. If it is also provided in the viewers, always specify the preset name.

### ② “Preset Name”

Enter a name consisting of up to 15 alphanumeric characters.

### ③ “Camera Parameter”

Set the video capture settings to be provided.

#### “Zoom”

Sets the value for the camera’s angle of zoom.

#### “Brightness”

Sets the target value for the camera’s auto exposure feature. Select “Brighter” if the picture is too dark due to backlight or other factors.

Note

Changes in the preset settings are not applied to the viewer while it is connected.

Tip

You can make preset settings more easily with the VB Administration Tools. Please use the VB Administration Tools for the settings (→ P.4-18).

# Setting Up the HTTP and Camera Servers (Server)

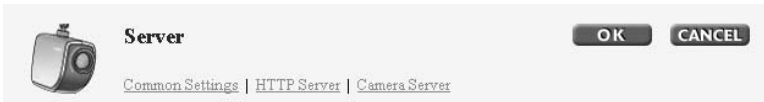

You can perform the following Settings with Server.

- **Common Settings:** For setting up the environment where users can connect to the VB-C50Fi.
- **HTTP Server:** For setting web page distribution and managing the VB-C50Fi.
- **Camera Server:** For setting up the viewing of video from the VB-C50Fi.

When you have made changes to the settings, click the “OK” button to return to the Settings Title Page. If you do not make any changes, click the “Cancel” button.

## Common Settings

### ① “Maximum Number of Clients”

Set the maximum number of clients who can connect to the VB-C50Fi at the same time, up to 50.

### ② “Maximum Connection Time (sec.)”

Set the length of time for each client can connect to the VB-C50Fi, in units of seconds.

### ③ “Restrict Service Time”

Select to set the length of time for which a user can connect to the VB-C50Fi by entering the start time and end time.

Tip

If you want to restrict time to distribute video, use “Restrict Service Time”.

## HTTP Server

**HTTP Server** ▶HELP

---

①  HTTP Port  (1 to 65535)

②  Global Address for Web Pages  ▼

IP Address

Port Name  (up to 15 characters)

▲UP

### ① “HTTP Port”

Sets the TCP port number for the HTTP. Enter a value between 1 and 65535. The default setting is 80.

### ② “Global Address for Web Pages”

If a private address has been set in the VB-C50Fi and you want to use the router’s NAT functions to have a fixed global address for the VB-C50Fi (→ P.5-26), enter a global address here, and this will let you view sample pages (→ P.5-6).

If “IP Address” is selected, enter the IP address specified in “IP Address”. If “Host Name” is selected, the host name specified in “DNS” in “Miscellaneous” is used. Perform any necessary settings in “DNS” (→ P.3-25).

## Camera Server

Camera Server ▶HELP	
①	Video Transmission Port <input type="text" value="65310"/> (1 to 65535)
②	Camera Control Port <input type="text" value="65311"/> (1 to 65535)
③	Maximum Frame Rate (fps) <input type="text" value="30"/> (0.1 to 30)
④	Maximum Transmission Rate (Mbps) <input type="text" value="0"/> (0 to 10)
⑤	Control Queue Length <input type="text" value="50"/> (0 to 50)
⑥	Camera Control Time (sec.) <input type="text" value="20"/> (1 to 3600)
⑦	Camera Stabilization Time (msec.) <input type="text" value="1500"/> (0 to 10000)

① **“Video Transmission Port”**

Sets the TCP port number for the video transmission protocol. Enter a value between 1 and 65535. The default setting is 65310. Normally, there is no need to change this setting.

② **“Camera Control Port”**

Sets the TCP port number for the camera control protocol. Enter a value between 1 and 65535. The default setting is 65311. Normally, there is no need to change this setting.

③ **“Maximum Frame Rate (fps)”**

Sets the maximum number of frames captured per second. The maximum frame rate is 30.0 fps (NTSC)/25.0 fps (PAL) and enter a number between 0.1 and 30.0 (NTSC)/25.0 (PAL).

\*Please refer to P.1-9 to confirm whether your VB-C50Fi is PAL model or NTSC model.

④ **“Maximum Transmission Rate (Mbps)”**

Sets the upper limit of the volume of data to be transmitted in one second. This function is used to reduce the load on the network. The maximum is 10Mbps and enter an integer of 0 to 10Mbps. 0 is limitless.

⑤ **“Control Queue Length”**

Sets the length of the queue when multiple clients are waiting for control privileges under the viewer.

Enter a value between 0 and 50. The maximum number is 50. When set to “0”, only the Admin Viewer is permitted to control the camera.

⑥ **“Camera Control Time (sec.)”**

Sets the maximum time for which camera control privileges can be maintained under the viewer. Enter a value between 1 and 3600.

⑦ **“Camera Stabilization Time (msec.)”**

When the GetStillImage command (→ P.5-25) has been requested, this setting specifies the delay to allow the camera to stabilize before a still picture is captured. Enter a value between 0 and 10000. The maximum delay is 10000 milliseconds.

# Setting User Access Privileges (Access Control)

## Access Control

OK

CANCEL

[Authorized User Account](#) | [Authorized/Restricted Host Specification](#)

You can perform the following settings with Access Control.

- Authorized User Account: Register users who may connect to the VB-C50Fi.
- Authorized/Restricted Host Specification: Control whether a specific host is to have access or not.

When you have made changes to the settings, click the “OK” button to return to the Settings Title Page. If you do not make any changes, click the “Cancel” button.

## Authorized User Account

Authorized User Account ▶ HELP

① User List

(up to 50 users)

Delete

Account Password

(up to 8 characters) (up to 8 characters)

Add

②  Access permitted to listed users only

③  Still Image Capture permitted to listed users only

▲ UP

### ① “User List”

Only users registered in this list are permitted to connect to the VB-C50Fi. You can register a maximum of 50 users in addition to the user name (root) set as the factory default setting.

#### “Delete”

Select a user from the User List and click the delete button to remove the user from the list.

#### “Add”

You can add authorized users to the User List by entering their account names and passwords and then clicking the [Add] button.

### ② “Access permitted to listed users only”

When this option is checked, only users registered in the User List are permitted to connect to the VB-C50Fi.

● Access using the Viewer Ver.3.1 or before and WebView Livescope MV Ver.1.0 is prohibited.

### ③ “Still Image Capture permitted to listed users only”

When this option is checked, only users registered in the User List are permitted to capture still images.

It is useful when distributing video as a still picture (→ P.5-24).

## Authorized/Restricted Host Specification

Authorized/Restricted Host Specification ▶HELP

① Host List

(up to 30 columns)

②  Apply this list to HTTP Server

③  Apply this list to Video Transmission

④  Apply this list to Still Image Capture

[Note] Access is permitted from any host not specified above.

▲ UP

### ① “Host List”

In this Host List, you can in detail whether of how access from the hosts is permitted or denied. See the next page for the description format.

### ② “Apply this list to HTTP server”

When this is selected, the Host List is applied to the host that can access the HTTP server. In this case, control extends also to the Viewer for Java, etc. Use this when you want to restrict access not only from the viewer but also to the Web page.

### ③ “Apply this list to Video Transmission”

Select to apply the Host List to a host who may have access to the WebView Livescope server. Use “Apply this list to Video Transmission” if you want to restrict access from the Viewer for Java and Viewer for PC etc.

### ④ “Apply this list to Still Image Capture”

When this is selected, the Host List is applied to the host that can capture still images.

Note

- If you do not make a Host List, access is permitted to all hosts.
- If the Host List provided prohibits access for all hosts, the Host Restriction function is disabled and access is permitted to all hosts.
- To prohibit access over HTTP connection via a proxy server, the address of the proxy server must be set.
- If you set the host restriction incorrectly, access to the settings page itself may be denied. In this event, the problem can only be recovered by restoring the factory default settings.

Tip

The Host Restriction function applies to hosts running client applications such as viewer. Access restrictions are imposed using a list made up of one or more entries written using the format described below.

### Listing Format

[!] addr [-addr2]

- “addr” is written in standard IP address format.
- Because the IP addresses in the “addr” and “addr2” parameters define the range of IP addresses, if an IP address A is higher than “addr” and lower than “addr2”, A is included in the addr-addr2 range. The addr2 parameter can be omitted, in which case it is taken to be the same value as addr.
- For a host IP address A for which access permission is to be authorized or restricted, the first entry that includes A is requested from the top of the list of authorized/restricted hosts. If the entry obtained begins with “!”, access is denied. If not, access is authorized.
- Redundant or contradictory entries included in the list are automatically deleted.
- If the given address does not belong to any of the entries, access is authorized.

### Listing Guidelines

If the list of authorized and restricted hosts contains an error, access that was originally permitted may subsequently be denied. To avoid this problem, compile the lists very carefully using the examples below as a guide.

#### Example 1: To prohibit access from a host

```
!172.20.0.0
```

Access from the host with an IP address of 172.20.0.0 is prohibited.

#### Example 2: To prohibit access from hosts in a given address range

```
!172.20.0.0-172.20.0.20
```

Access from hosts with IP addresses from 172.20.0.0 to 172.20.0.20 is prohibited.

#### Example 3: To authorize access from hosts in a given address range while prohibiting access from other hosts

```
172.20.0.10-172.20.0.12
```

```
!0.0.0.0-255.255.255.0
```

Access is only authorized from hosts with IP addresses from 172.20.0.10 to 172.20.0.12.

#### Example 4: To prohibit access from hosts in a given address range while permitting access from one host within that range

```
172.20.0.10
```

```
!172.20.0.0-172.20.0.20
```

Access from hosts with IP addresses from 172.20.0.0 to 172.20.0.20 is prohibited, except for the host at 172.20.0.10, from which access is permitted.

#### Example 5: To prohibit access from hosts in a given address range while permitting access from a range of hosts within that range

```
172.20.0.10-172.20.0.15
```

```
!172.20.0.0-172.20.0.20
```

Access from hosts with IP addresses from 172.20.0.0 to 172.20.0.20 is prohibited, except for the hosts with addresses between 172.20.0.10 and 172.20.0.15, from which access is permitted.

# Setting the Date and Time (Date and Time)

## Date and Time

OK

CANCEL

[Current Camera Time](#) | [New Camera Time](#) | [Time Zone](#)

You can perform the following settings with Date and Time.

- **Current Camera Time:** Displays the time set up for the camera.
- **New Camera Time:** For setting up the time on the VB-C50Fi.
- **Time Zone:** Select the appropriate time zone from the list.

When you have made changes to the settings, click the “OK” button to return to the Settings Title Page. If you do not make any changes, click the “Cancel” button.

## Current Camera Time

Current Camera Time ▶HELP					
①	<table><tr><td>Date</td><td><input type="text" value="2004/10/01"/></td></tr><tr><td>Time</td><td><input type="text" value="17:24:25"/></td></tr></table>	Date	<input type="text" value="2004/10/01"/>	Time	<input type="text" value="17:24:25"/>
Date	<input type="text" value="2004/10/01"/>				
Time	<input type="text" value="17:24:25"/>				
②	Time Zone <input type="text" value="GMT+09"/>				

▲UP

### ① “Date” and “Time”

Displays the date and time currently set on the VB-C50Fi.

### ② “Time Zone”

The time difference with Greenwich Mean Time is displayed.

## New Camera Time

### ① “Synchronize with computer time”

Sets to the date and time of the PC currently accessing the VB-C50Fi via a Web browser.

### ② “Set manually”

Select this item when the date and time are to be manually entered. In the Date field, enter the year, month and day in yyyy-mm-dd format; in the Time field, enter the time in hh:mm:ss 24-hour format.

For example, for January 23, 2004, 1:23:04 p.m., enter “2004/01/23” and “13:23:04”.

### ③ “Synchronize with NTP server”

Sets to the date and time of the NTP server when the IP address of an NTP server has been entered.

Tip

Even if you have selected “Synchronize with NTP server”, the data and time will not change if the VB-C50Fi cannot connect with the NTP server because, for example, the IP address for the NTP server is not correct.

## Time Zone

### ① “Time Zone”

Select the time difference with Greenwich Mean Time from the list.

# Setting Up Name Server Address and Mail etc. (Miscellaneous)

You can perform the following settings with Miscellaneous.

- DNS: Register the Name Server Address and Host Name for registering host names such as Mail Server Host.
- Mail: For setting up the mail addresses which are to receive recorded pictures and log messages.
- External Device Names: For setting up the names for the external devices to be used with WebView Livescope MV etc.
- LED: For setting the LED on the VB-C50Fi to turn on or off.

When you have made changes to the settings, click the “OK” button to return to the Settings Title Page. If you do not make any changes, click the “Cancel” button.

## DNS

DNS > HELP

① Name Server Address 1

Name Server Address 2

②  Register Host Name

Host Name  (up to 63 characters)

▲ UP

### ① “Name Server Address 1-2”

Enter the name server address you want to register. If you are only registering one, leave the field “Name Server Address 2” blank.

### ② “Register Host Name”

Select and enter the host name you want to register. You can register a host name in “Name Server Address 1-2”.

Tip

If you are operating the VB-C50Fi with “Auto Setting (DHCP)” (→ P.3-6), it is useful to register the “Register Host Name” setting. Settings are required before being able to register in the DNS server. For information about DNS server settings, please see your system administrator.

## Mail

Mail ▶ HELP	
①	Mail Server Host <input type="text"/> (up to 63 characters)
②	Sender's(From) Mail Address <input type="text"/> (up to 63 characters)
③	Recipient(To) Mail Address <input type="text"/> (up to 63 characters)
④	<input type="checkbox"/> POP before SMTP
⑤	User Name <input type="text"/> (up to 31 characters)
	Password <input type="text"/> (up to 31 characters)
⑥	POP Server <input type="text"/> (up to 63 characters)

▲ UP

- ① **“Mail Server Host”**  
Specifies the SMTP server.
- ② **“Sender’s (From) Mail Address”**  
Specifies the mail sender.
- ③ **“Recipient (To) Mail Address”**  
Specifies the mail recipient.
- ④ **“POP before SMTP”**  
Set up if the mail host server requires POP user authentication.
- ⑤ **“User Name” and “Password”**  
Specify the settings in “User Name” and “Password” necessary for authentication.
- ⑥ **“POP Server”**  
Sets up the POP server.

## External Device Names

External Device Names ▶HELP

① External Input Device 1  
Device Name  (up to 15 characters)

External Input Device 2  
Device Name  (up to 15 characters)

② External Output Device 1  
Device Name  (up to 15 characters)

External Output Device 2  
Device Name  (up to 15 characters)

External Output Device 3  
Device Name  (up to 15 characters)

▲UP

### ① “External Input Device 1-2”

“Device Name”

To distinguish between the different external devices connected to the Multi-Terminal Module, be sure to enter a device name. Enter a device name consisting of up to 15 alphanumeric characters.

### ② “External Output Device 1-3”

“Device Name”

To distinguish between the different external devices connected to the Multi-Terminal Module, be sure to enter a device name. Enter a device name consisting of up to 15 alphanumeric characters.

## LED

LED ▶HELP

① LED Setting

▲UP

### ① “LED Setting”

Select the status of the LED located on the front of the camera from “Blinks during Communication”, “Steady Green LED”, “Steady Orange LED”, “Steady Red LED” and “Turn the LED OFF”. If the image is obstructed by the reflected LED, select “Turn the LED OFF”.

# Setting Up the Administration Tools (Administration Tools)

## Administration Tools

CANCEL

[On-board File System Information](#) | [Recorded Picture Information and Manipulation](#) | [Miscellaneous](#)

You can perform the following settings with the Administration Tools.

- On-board File System Information: Displays the status of VB-C50Fi's memory.
- Recorded Picture Information and Manipulation: Displays the status of pictures recorded in the VB-C50Fi and deletes recorded pictures.
- Miscellaneous: Confirm settings for the VB-C50Fi and initialization.

If you do not make any changes, click the "Cancel" button.

## On-board File System Information

### ① On-board File System Information ▶HELP

Used space	376832 Bytes
Free space	1261568 Bytes
Capacity	1638400 Bytes

▲UP

### ① "On-board File System Information"

The On-board File System displays the used space, free space and capacity (used space + free space) of VB-C50Fi's memory in bytes.

Tip

- Since the work area for the VB-C50Fi is included in the free space on the on-board file system, files may not be created when the free space becomes approximately 100KB (→ P.5-8).

## Recorded Picture Information and Manipulation

### ① Recorded Picture Information and Manipulation ▶HELP

Status	Ready to record pictures.
Free space	15089664 Bytes
No. of recorded pictures.	0 pictures
Deletion of recorded pictures	<input type="button" value="Delete"/>

▲UP

### ① "Recorded Picture Information and Manipulation"

This section displays the status of recorded picture processing and the number of recorded pictures. Also, with the "Delete" button which deletes recorded pictures, you can delete all pictures which have been recorded.

## Miscellaneous

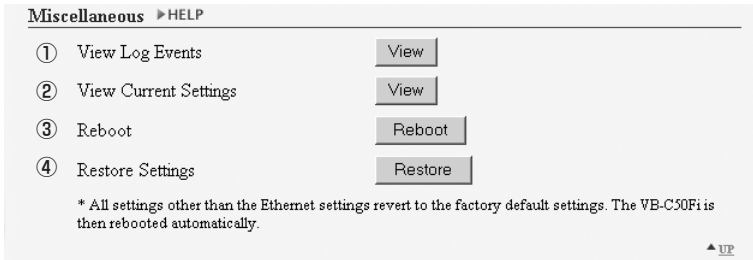

①	View Log Events	View
②	View Current Settings	View
③	Reboot	Reboot
④	Restore Settings	Restore

Below the items, a note states: "\* All settings other than the Ethernet settings revert to the factory default settings. The VB-C50Fi is then rebooted automatically." In the bottom right corner, there is a small "UP" arrow icon.

### ① “View Log Events”

Click the “View” button to see the historical log files of the VB-C50Fi’s operation, such as connection with viewers, etc.

### ② “View Current Settings”

Displays a list of current settings.

### ③ “Reboot”

Reboots the VB-C50Fi.

### ④ “Restore Settings”

All but the password setting, ethernet setting method, IP address, subnet mask and default gateway of the VB-C50Fi will be restored to the factory default settings. Click “Restore”-“OK” buttons and the VB-C50Fi will be rebooted automatically.

Tip

- We recommend that you make a note of current server settings before you restore the default settings in “Restore Settings” (→ P.7-11).
- While the Reset switch can also be used to restore the factory default settings, note that this resets all the settings (→ P.7-10).

# *Chapter* **4**

## **VB Administration Tools**

**Chapter 4 describes practical ways of operating the VB-C50Fi using the VB Administration Tools to set view restrictions, set presets and schedules, view logs and use the Admin Viewer. Review the necessary basic settings in Chapter 3 before proceeding to Chapter 4.**

**\* Although view restrictions and presets can be set by following the procedures described in Chapter 3, the VB Administration Tools are more visual-based and easy to use.**

# Overview of VB Administration Tools

VB Administration Tools comprises “VBAAdmin Startup Panel”, “View Restriction Tool”, “Preset Setting Tool”, “Schedule Setting Tool”, “Log Viewer” and “Admin Viewer” applications. Operations such as setting the VB-C50Fi or viewing pictures from a remote location with special privileges, checking operating status or obtaining logs are easily performed through the Internet or Intranet.

VB-C50Fi

**Remote operation, setting, and information collection are possible through the Internet/Intranet.**

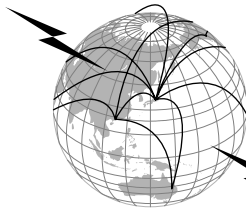

Setting view restrictions
Setting presets
Setting schedules
Viewing logs
Privileged viewing and operation

## Installing the VB Administration Tools

If you performed the Easy Installation in “5. Install the Software” in Chapter 2 “Setting up” (→ P.2-11), the VB Administration Tools have already been installed. If this is the case, a VB Administration Tools shortcut icon has been created on the desktop of your PC. A shortcut is also created in the same way if you select “Programs” from the “Start” menu and then “WebView Livescope”.

If the VB Administration Tools have not yet been installed, see page 2-11.

Note

VB Administration Tools cannot be installed or operate normally in machines where the VB-C50Fi-related applications listed below have been installed. Please uninstall these applications before installing VB Administration Tools:

- VB Administration Tools Ver.1.0/1.1
- WebView Livescope Helper Viewer Ver. 3.1 or earlier
- WebView Livescope Camera Server
- WebView Livescope Manager
- WebView Livescope MV Manager Ver. 1.0
- WebView Livescope MV Station Ver. 1.0

## VBAdmin Startup Panel (→ P.4-5)

This is the main panel of VB Administration Tools. The tools are started up from this panel.

Install VB Administration Tools first from the supplied CD-ROM.

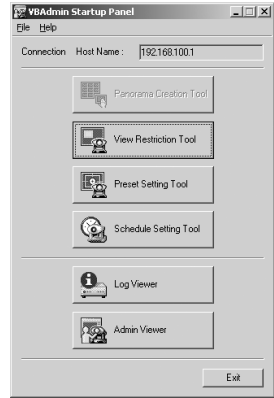

## Panorama Creation Tool

\* Not available with the VB-C50Fi.

## View Restriction Tool (→ P.4-12)

This tool enables easier, more visual setting of view restrictions. Restrictions can be set by operating the mouse.

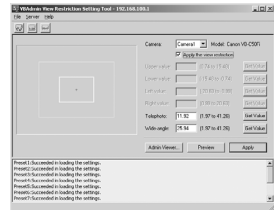

## Preset Setting Tool (→ P.4-18)

This tool enables easier, more visual setting of camera preset positions and a home position. Presets can be set by operating the mouse. You can also enter settings for a Preset Tour with which you can tour and monitor two or more presets within a specified start and end time.

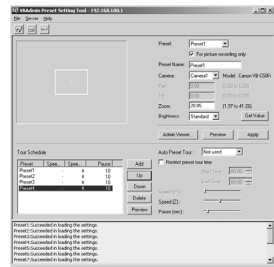

## Schedule Setting Tool (→ P.4-27)

With the Schedule Setting Tool you can set up the following services to perform automatically on a specified day or time.

- **Timer:** Photographs still images at specified times and records them in the VB-C50Fi.
- **Motion Detection:** Detects changes in the image and performs video recording automatically.
- **Night Mode:** Takes shots in dark conditions.
- **External Device input:** Records video when there is a reaction by an external device such as a sensor.
- **External Device Output:** Automatically operates an external device such as a light by a time setting.

You can set the time and content of a Service on the calendar in the Schedules Setting display screen.

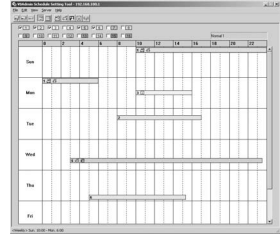

## Log Viewer (→ P.4-60)

This tool enables viewing of operation status logs that are output to the VB-C50Fi.

## Admin Viewer (→ P.4-63)

This viewer is aimed at administrators of the VB-C50Fi. It has special privilege functions not available in the Viewer for PC or Viewer for Java, such as exclusive rights of camera control, operation of external devices and motion detection. You can use it when setting presets and view restrictions etc.

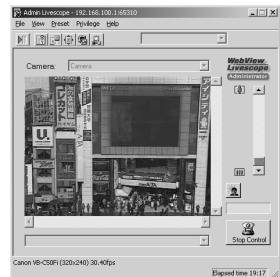

# Starting Up VB Administration Tools

## To Start Up...

1. Double-click the “VB Admin Tools” desktop icon or select “VB Admin Tools” from the “Start” menu.

Starting up from the desktop icon

VB Admin Tools

Starting up from the “Start” menu

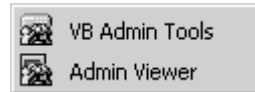

2. The Server Setting dialog box appears.

To use VB Administration Tools, it must first be connected to the VB-C50Fi. Enter the required information in the fields and click the “OK” button.

- 1. Host Name: 192.168.100.1
- 2. Administrator Account: root
- 3. Administrator Password: [masked]
- 4. HTTP Port: 80
- 5. URL for settings: http://192.168.100.1 / admin
- 6. Proxy section:  Use HTTP Proxy Server

- ① **Host Name** (→ P.3-6)  
Specify the IP address or host name of the VB-C50Fi.
- ② **Administrator Account**  
Enter the administrator account “root” for the VB-C50Fi.
- ③ **Administrator Password** (→ P.3-5)  
Enter the administrator password that has been set in the VB-C50Fi. (The default setting is “VB-C50i”)
- ④ **HTTP Port** (→ P.3-17)  
Enter the HTTP port number that has been set in the VB-C50Fi. (The default setting is 80.)
- ⑤ **URL for settings**  
Enter “admin” as the administrator URL. (This cannot be changed.)
- ⑥ **Proxy**
  - \*Please consult with the network administrator for proxy settings.
  - **“Use HTTP Proxy Server”**  
Check this item if connecting to the VB-C50Fi via a proxy server.
  - **“Host Name”**  
Specify the host name or IP address of the proxy server.
  - **“Port”**  
Enter the port number of the proxy server. (The default setting is 8080.)
  - **“Load IE proxy information”**  
Click to automatically collect proxy server information set in Internet Explorer.

### 3. The VBAAdmin Startup Panel starts up.

The five tools---“View Restriction Tool”, “Preset Setting Tool”, “Schedule Setting Tool”, “Log Viewer” and “Admin Viewer”---can be started up from the Startup Panel by clicking on each button.

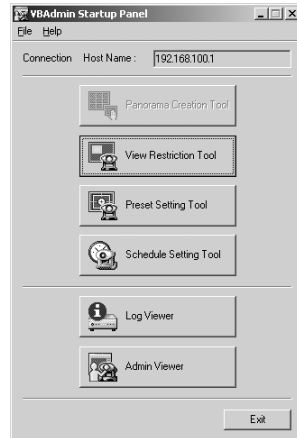

If the connection is broken after the VB Admin Startup Panel has started up, choose Connect from the File menu. The Server Setting dialog box then appears.

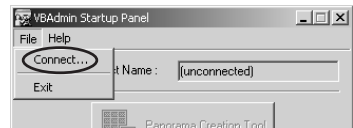

Tip

- The View Restriction Tool, Preset Setting Tool and Schedule Setting Tool cannot be started up simultaneously. Log Viewer and Admin Viewer can be started up at the same time.
- If the connection to the VB-C50Fi is made through a proxy server, the Log Viewer and Admin Viewer cannot be used.
- If you have connected to network camera servers excluding the VB-C50Fi, some parts of the display of the VB Administration Tools start panel are different from the above example.

# View Restriction Tool

The View Restriction Setting Tool is a tool that allows you to set the zoom range easily with the mouse.

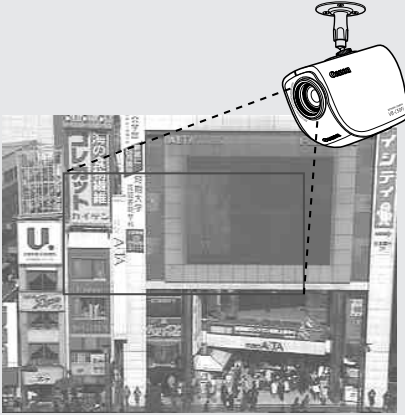

The View Restriction Tool lets you easily set view restrictions in cases where you want to set restrictions on zoom when videos are distributed live or in other such instances.

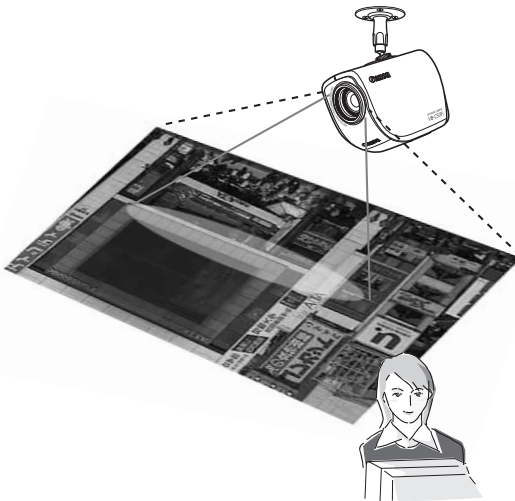
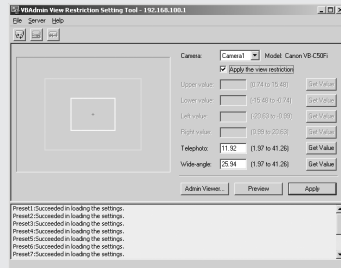

Only the range set in the view restriction is displayed in the viewer.

## View Restriction Tool Display Screen

An overview of the functions of the GUI displayed when the View Restriction Tool starts up is shown below.

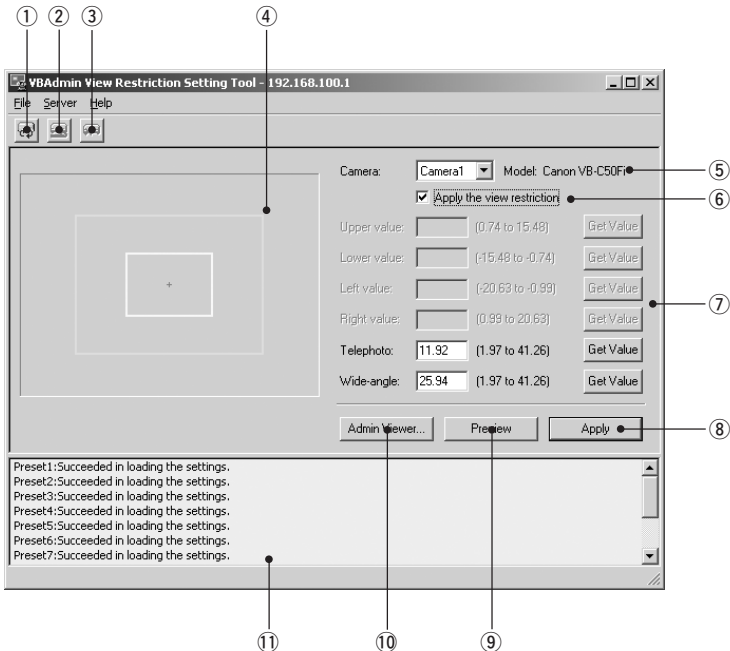

### ① “Load Settings” button

Loads the view restriction settings set in the VB-C50Fi.

### ② “Save Settings” button

The View Restriction setting value set and applied with this tool is saved to the VB-C50Fi.

**After setting the view restrictions, be sure to click the “Save Settings” button to save the settings to the VB-C50Fi.**

### ③ “Stop Communication” button

Click this button during communication with the VB-C50Fi to cut the connection.

### ④ Panorama Preview

A View Restriction preview frame is displayed in which the View Restriction setting values are redisplayed. You can, by dragging with the mouse, change the shape of the frame which will then be reflected in the View Restriction setting values.

#### • View Restriction Preview frames

- Wide-angle Preview Frame (green) ..... Zoom field of view (wide angle) restriction area
- Telephoto Preview Frame (yellow) ..... Zoom field of view (telephoto) restriction area

**⑤ Camera Selection box**

Select the camera to be used to apply view restriction settings.

**⑥ “Apply the view restriction”**

View restriction settings are applied when this item is selected.

**⑦ View Restriction Value Input boxes and “Get Value” button**

The view restriction settings can be edited by entering values in the View Restriction Value Input boxes. When the “Get Value” button is clicked, the current angle of the camera can be retrieved and reflected in each setting value listed below.

- View restriction setting values

Upper value ..... Value for the upper limit of the view restriction. The upper value of the selected camera angle is obtained using the “Get Value” button.

Lower value ..... Value for the lower limit of the view restriction. The lower value of the selected camera angle is obtained using the “Get Value” button.

Left value ..... Value for the left limit of the view restriction. The left value of the selected camera angle is obtained using the “Get Value” button.

Right value ..... Value for the right limit of the view restriction. The right value of the selected camera angle is obtained using the “Get Value” button.

Telephoto ..... Value for the telephoto limit of the view restriction. The zoom value of the selected camera angle is obtained using the “Get Value” button.

Wide-angle ..... Value for the wide-angle limit of the view restriction. The zoom value of the selected camera angle is obtained using the “Get Value” button.

\* Upper value, Lower value, Left value and Right value cannot be set with the VB-C50Fi.

**⑧ “Apply” button**

Applies the current view restriction settings to the VB-C50Fi. At this stage, the edited settings are not yet saved to the VB-C50Fi. Be sure to click the “Save Setting” button to save the settings to the VB-C50Fi.

**⑨ “Preview” button**

Clicking this button allows checking of the set values specified in the View Restriction Value Input boxes with the View Restriction Preview frame.

**⑩ “Admin Viewer” button**

This button can be used to start up Admin Viewer.

**⑪ Status List**

Displays the results of communication between this tool and the VB-C50Fi. Warning messages are displayed in blue and error messages are displayed in red.

Note

- You cannot set view restriction for an external camera. For this reason, the only camera you can select in the Camera Selection box is “Camera 1” (VB-C50Fi).
- Edited content is not saved to the VB-C50Fi when the “Apply” button is clicked. The edited content will only come into effect when the “Save Setting” button is clicked.

## Setting View Restrictions

You can set up a view restriction by either entering a value in the view restriction setting input box or by using the following 2 methods. Select the way which suits your environment or according to your preference.

### ■ Changing Settings from the View Restriction Preview Frame

The View Restriction Preview frame can be used to set view restrictions.

#### To Make Settings...

**1. Select “Apply the view restriction”.**

**2. Set the view restrictions by using the mouse to move or change the shape of the “Telephoto Preview Frame (yellow)”, and “Wide-angle Preview Frame (green)” .**

When enlarging or reducing the Telephoto Preview and Wide-angle Preview frames, the vertical:horizontal ratio is fixed.

At this point, you can also enter and set values in the View Restriction Value Input boxes.

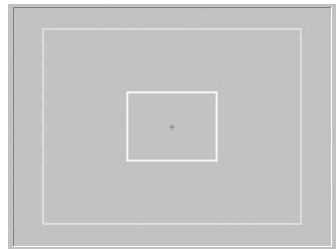

**3. Click the “Apply” button.**

Check the Status List to be sure the values were applied correctly. Then when the “Save Settings” button is clicked, the values will be saved to the VB-C50Fi.

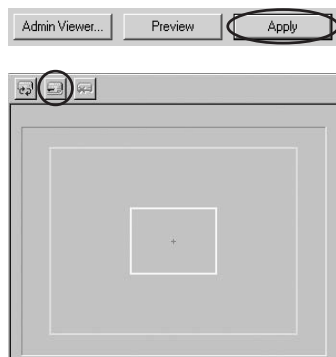

## ■ Retrieving Values from the Camera Zoom Position of the Admin Viewer and Changing Settings

Admin Viewer can be used to set the view restriction while confirming camera images.

### To Make Settings...

1. Select “Apply the view restriction”.
2. Click the “Admin Viewer” button to start it up.
3. In Admin Viewer, click the “Start Control” button to obtain control rights for the camera.

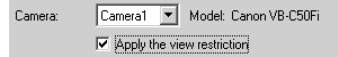

4. Move the camera angle to the position you want to set with the Telephoto, and Wide-angle values, then click the “Get Value” button for each.

The values retrieved using the “Get Value” button can be checked in the View Restriction Value Input boxes, or with the View Restriction Preview frame.

At this point, you can also enter and set values in the View Restriction Value Input boxes.

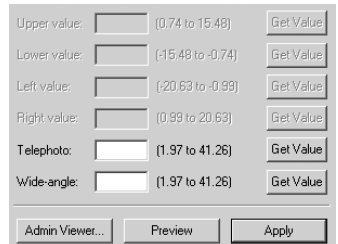

5. Click the “Apply” button.

Check the Status List to be sure the values were sent correctly. Then when the “Save Settings” button is clicked, the values will be saved to the VB-C50Fi.

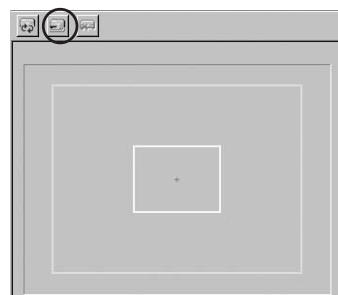

Note

After the view restrictions have been set, please check to be sure the viewer is correctly reflecting the view restrictions. When checking from the Admin Viewer, choose “View Restriction” - “ON” from the “Privilege” menu bar (→ P.4-66).

Tip

- When you want to clear the view restriction settings, clear the “Apply the view restriction” check box, click the “Apply” button and then the “Save Settings” button.
- Even if the “Apply the view restriction” is selected, view restriction is not applied when an input box is left blank. In this case, the maximum value is applied.
- For details on view restriction settings, see page 3-10.

# Preset Setting Tool

The Preset Setting Tool enables you more visually and easily to set Presets and home position. Presets are set by operating the mouse. You can also enter settings for a Preset Tour with which you can tour and monitor two or more Presets within a specified start and end time.

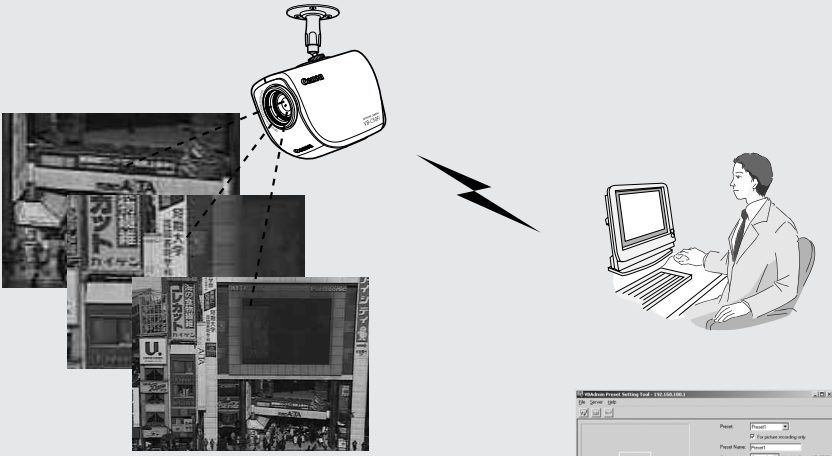

After setting presets, set the preset tour.

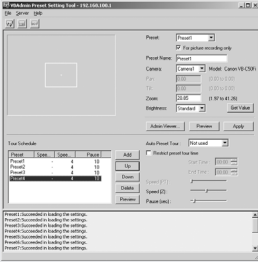

Preset	Start	End	Speed
Preset1	00:00:00	00:00:10	100%
Preset2	00:00:10	00:00:20	100%
Preset3	00:00:20	00:00:30	100%

## Reflecting preset settings in the viewer

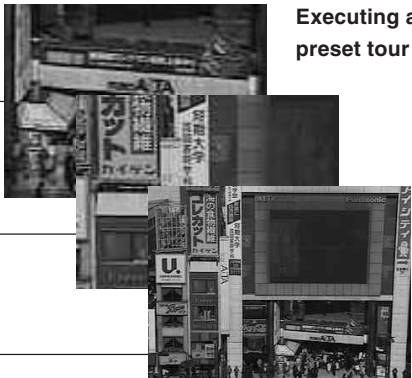

Executing a preset tour

## Preset Setting Tool Display Screen

The display screen for the Preset Setting Tool is divided into the “Preset Settings Area” and the “Preset Tour Settings Area”. A maximum of 10 Presets and home positions can be set. In the “Preset Tour Settings Area”, you can enter settings for a Preset Tour with which you can tour and monitor two or more presets within a specified start and end time. Below is a description of the “Preset Setting Area” screen.

See page 4-24 for information about the “Preset Tour Setting Area”.

### ■ Preset Setting Area Display Screen

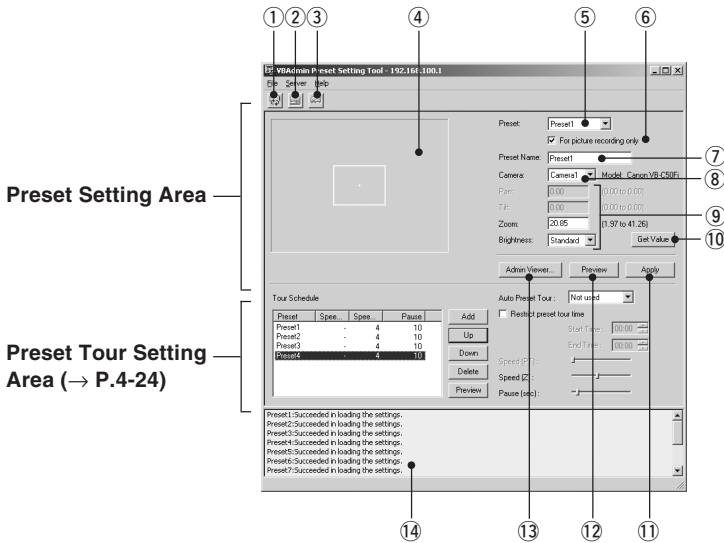

① “Load Settings” button

Loads the Preset and Preset Tour settings currently set in the VB-C50Fi.

② “Save Settings” button

Saves the set and applied Preset and Preset Tour settings made with this tool to the VB-C50Fi.

**Be sure to save Preset and Preset Tour settings with the “Save Settings” button.**

③ “Stop Communication” button

This button can be clicked during communication with the VB-C50Fi to cut the connection.

④ Panorama Preview

A yellow Preset Preview frame is displayed in which the Preset settings are redisplayed. You can, by dragging the mouse, change the shape of the frame which will then be reflected in the Preset settings.

**⑤ Preset Selection box**

Select the preset to set or “Home”. “Home” is the setting for home position.

**⑥ “For picture recording only”**

When this is checked, presets are used for picture recording only; when it is not checked, presets can be used not only for picture recording but for the viewer as well. If you selected “Home” in the Preset Selection box, this setting will be grayed out (setting not possible).

**⑦ Preset Name**

A name can be assigned to the preset. If you selected “Home” in the Preset Selection box, this setting will be grayed out (setting not possible).

**⑧ Camera Selection box**

Select the camera to be used to apply preset settings.

**⑨ Camera Parameters**

Enter the angle of view of the zoom you want to set in “Zoom”.

- Camera Angles

Pan ..... Sets the pan position of the camera.

Tilt ..... Sets the tilt position of the camera.

Zoom ..... Sets the zoom ratio (field of view angle).

\* Pan position and tilt position cannot be set with the VB-C50Fi.

- Brightness

Sets the target value for the camera’s auto exposure feature. Select “Brighter” if the picture is too dark due to backlight or other factors.

**⑩ “Get Value” button**

When the Get Value button is clicked, the current angle of the camera selected at the VB-C50Fi is retrieved as camera parameters.

**⑪ “Apply” button**

Settings for current Presets and Tour Schedules are applied to the VB-C50Fi, and you can proceed to the next Preset setting. At this stage, the edited settings are not yet saved to the VB-C50Fi. Be sure to click the Save Settings button to save the settings to the VB-C50Fi.

**⑫ “Preview” button**

The settings for camera parameters are reflected in the Preset Preview frame. The camera zoom position for the VB-C50Fi also switches to this Preset and you can confirm from the Admin Viewer.

**⑬ “Admin Viewer” button**

This button can be used to start up Admin Viewer.

**⑭ Status List**

Displays the results of communication between this tool and the VB-C50Fi. Warning messages are displayed in blue and error messages are displayed in red.

Note

Edited content will not be reflected in the viewer accessed to the VB-C50Fi at the stage when the Apply button is clicked. After confirming the edited content, be sure to click the Save Settings button to save the settings to the VB-C50Fi.

## Setting Presets

You can set up Presets by either entering a value in the camera parameters or by using the following 2 methods. Select the way which suits your environment or according to your preference.

### ■ Changing Settings from the Preset Preview Frame

The Preset Preview frame can be used to set presets.

#### To Make Settings...

1. From the Preset Selection box, select the preset to be set and enter a name in “Preset Name”.
2. Set the preset by dragging the Preset Preview frame displayed in the Preview and changing the shape of the frame.

You can also enter and set values in the camera parameters.

3. Click the “Apply” button.

Check the Status List to be sure the values were applied correctly. Then when the “Save Settings” button is clicked, the values will be saved to the VB-C50Fi.

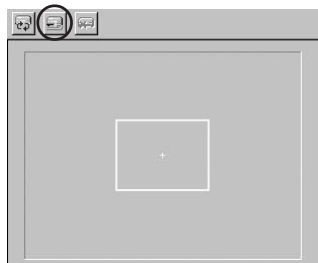
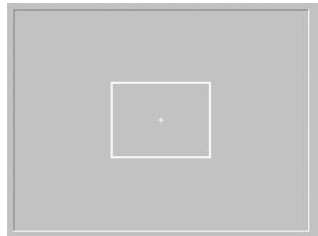
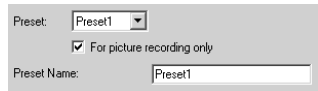

## ■ Retrieving Values from the Camera Zoom Position of the Admin Viewer and Changing Settings

Start up Admin Viewer and set the camera zoom position as a preset.

### To Make Settings...

1. From the Preset Selection box, select the preset to be set, and enter the “Preset Name”.
2. Click the “Admin Viewer” button to start it up.
3. Click the “Start Control” button in the Admin Viewer to obtain camera control rights for the camera.

4. Move the camera zoom position to the position you want to set preset camera zoom position, then click the “Get Value” button.

The values retrieved using the Get Value button can be checked in the Preset settings input boxes, or with the Preset Preview frame.

At this point, you can also enter and set values in the camera parameters.

5. Click the “Apply” button.

Check the Status List to be sure the values were applied correctly. Then when the Save Settings button is clicked, the values will be saved to the VB-C50Fi.

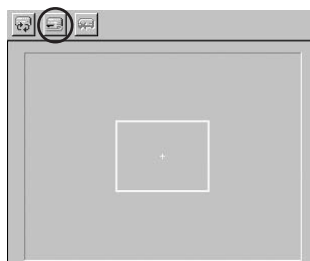

Tip

- You can set a maximum of 10 presets.
- Changes in the preset settings are not reflected to the viewer while it is connected.
- After the presets have been set, please check to be sure the viewer is correctly reflecting the presets.
- Once presets have been set, they cannot be deleted. If you do not want to these presets to be used, select “For picture recording only” so that the presets cannot be used in the Viewer for PC. In the Viewer for Java, use of the presets can be disabled by changing the LiveApplet parameters and disabling the Preset Selection box display.

## Preset Tour

A Preset Tour can tour and monitor two or more specified Presets.

You can also set Preset Tour with “Presetting Best Shot” in Chapter 3, “Basic Settings” (→ P.3-12).

### ■ Preset Tour Settings Area Display Screen

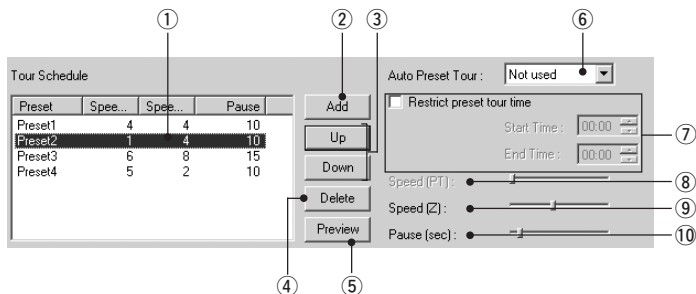

#### ① Tour Schedule list

Displays a list of the presets which have Preset Tour settings.

#### ② “Add” button

Adds a preset to the Tour Schedule List.

#### ③ “Up” and “Down” button

Select a Preset from the list, and click the “Up” or “Down” button to change the order of the Preset Tour. The Preset Tour commences from the preset at the top of the list.

#### ④ “Delete” button

Deletes the selected Preset.

#### ⑤ “Preview” button

Reflects the settings for the selected preset in the Preset Preview frame. The camera zoom positions set in the device switch to the specified values and can be confirmed from the Admin Viewer.

#### ⑥ Auto Preset Tour

Select an option for a Preset Tour from the following.

**Not Used:** Preset Tour does not operate.

**For Viewers:** Operates if a Viewer is open.

**Always:** Preset Tour always operates.

#### ⑦ “Restrict preset tour time”

Click to set the start time and end time of the Preset Tour.

#### ⑧ Speed (PT)

\* Not available with the VB-C50Fi.

⑨ **Speed (Z)**

Sets the speed at which the camera moves when zooming, within a range of 1-8. By moving the slide bar from left to right, the numeric value becomes larger and the speed increases.

⑩ **Pause (sec)**

Sets the time for which the camera pauses in the preset position, within a range of 0-120 seconds in units of five seconds.

**Tip**

Preset Tour does not operate when the camera is being controlled with the Viewer for PC, or the Admin Viewer and so on.

## ■ Setting Preset Tour

### Setting up

#### 1. Select an option from Auto Preset Tour.

Select either “For Viewers” or “Always”.

#### 2. Select the preset number you want to add to the Tour Schedule from the Preset setting area and click the “Add” button.

The preset is registered in the Tour Schedule list. You can register a maximum of 10 presets.

#### 3. Select a preset in the Tour Schedule list and with the slide bars in Speed (Z) and Pause (sec), set the speed for zooming for each preset and the number of seconds for the pause in preset position.

Click the “Preview” button to display the set value in the Preset setting area. Also, the camera zoom position switches to the preset and you can check from the Admin Viewer.

#### 4. To set the duration of the Preset Tour, select “Restrict preset tour time” and enter a start time and end time.

You cannot set Start Time and End Time on the same time.

#### 5. Click the “Apply” button.

Check the status list that the settings have been correctly applied and click the “Save Settings” button to save the settings to the device.

Tip

You cannot add a home position to the Tour Schedule list.

# Schedule Setting Tool

With the Schedule Setting Tool, you can set up Timer, Motion Detection, Night Mode, External Device Input and External Device Output services to perform automatically on a specified day of the week or time of the day. You can set a start and end time and the content of the service on the calendar in the Schedules Setting screen.

## 1. Select either Normal Schedule or Special Schedule and enter settings for the schedule.

### ● Normal Schedule

Enter settings for a schedule of one week from Sunday to Saturday.

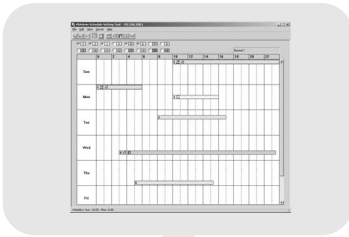

### ● Special Schedule

Enter settings for a schedule of special days of the week.

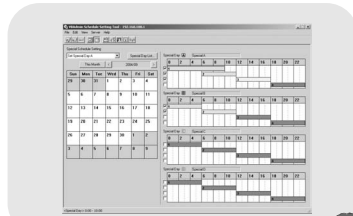

## 2. Enter settings for the Services (→ P.4-38).

- **Timer:** Performs picture recording at the times specified and records them in the VB-C50Fi (→ P.4-39).
- **Motion Detection:** Where there is a variation in part of a picture caused by the movement of an object, the VB-C50Fi performs picture recording (→ P.4-41).
- **Night Mode:** Takes shots in dark conditions (→ P.4-52).
- **External Device Input:** Sets camera operation for external device input (→ P.4-54).
- **External Device Output:** Sets the output time to external devices and the repetition interval etc. (→ P.4-56).

## 3. Once settings are completed, click the “Save Settings” button to save the settings, and close the setting screen for the services.

## 4. Once all the Schedules have been set, click the “Save Settings” button in the Schedule Setting screen to save the settings, and close the Schedule Setting Tool.

Tip

- Records video in the memory. Up to 2000 videos can be recorded in the memory.
- If you want to record more than 2000 videos, please use the VBCollector (→ P.x-xx).
- You can check the amount of disk space and number of recorded videos in “Management Tools” on the settings page.

## Schedule Setting Tool Display Screen (Toolbar)

There are two kinds of Schedule settings, Normal Schedule and Special Schedule. The buttons in the toolbar below can be used for both Normal and Special Schedules.

With these buttons, you can load and save setting information, stop communication, select Normal schedule (→ P.4-29) and Special schedule (→ P.4-33) as well as open each service setting screen (→ P.4-39, 4-41, 4-52, 4-54, 4-56).

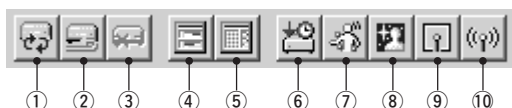

- ① **“Load Settings” button**  
Loads the schedule settings currently set in the VB-C50Fi.
- ② **“Save Settings” button**  
Saves the schedule setting edited using the Schedule Setting Tool to the VB-C50Fi.  
**After setting the schedule function, be sure to click the “Save Settings” button to save the settings.**
- ③ **“Stop Communication” button**  
Click this button during communication with the VB-C50Fi to cut the connection.
- ④ **“Normal schedule” button**  
Displays the Normal Schedule Setting screen (→ P.4-29).
- ⑤ **“Special schedule” button**  
Displays the Special Schedule Setting screen (→ P.4-33).
- ⑥ **“Timer setting tool” button**  
Opens the Timer Setting Tool (→ P.4-39).
- ⑦ **“Motion detection setting tool” button**  
Opens the Motion Detection Setting Tool (→ P.4-41).
- ⑧ **“Night mode setting tool” button**  
Opens the Night Mode Setting Tool (→ P.4-52).
- ⑨ **“External device input setting tool” button**  
Opens the External Device Input Setting Tool (→ P.4-54).
- ⑩ **“External device output setting tool” button**  
Opens the External Device Output Setting Tool (→ P.4-56).

Note

After setting, be sure to click the “Save Settings” button to save the settings.

## Normal Schedule

With Normal Schedule, you can set up a schedule of one week from Sunday to Saturday. For example, during the weekend when there is nobody in the office from 6:00pm on Friday to 9:00am on Monday, the Motion Detection service will operate each week during the period of time you have specified and automatically monitor the office.

### ■ Normal Schedule Display Screen

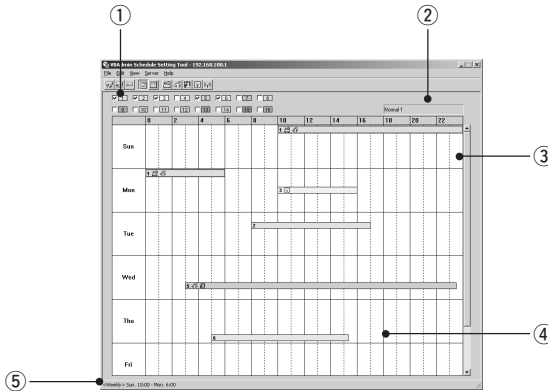

① **Schedule selection checkbox**

Check to select the number of the schedule you want to set up. Up to 16 types of schedules can be set.

② **Schedule Name**

Displays the name of the schedule you have selected.

③ **Weekly Calendar**

Displays the schedule by the day, start and end time.

④ **Schedule track**

The schedule track is the schedule as a graph on the calendar. Double-click to set services, start and end times, which are displayed by different colors according to the number of the schedule.

⑤ **Schedule track setting details display**

Displays the setting details of the schedule track dragged on the calendar.

## ■ Setting Up a Normal Schedule

### To Make Settings...

1. With the Normal Schedule displayed, select an optional schedule number.

The schedule track for the number you have selected is displayed in the weekly calendar. At this stage, the correct start and end time and services are not set up in the schedule track.

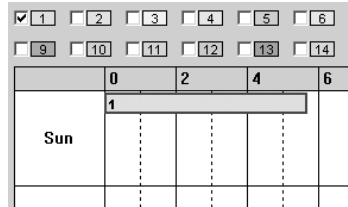

Tip

You can change the color of the schedule track by right-clicking a schedule number and selecting “Color Setting”.

2. Double-click the schedule track.

The Normal Schedule Settings dialog box appears. Enter settings for the schedule.

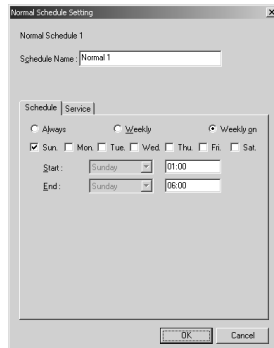

3. Enter the name of the schedule.

You can enter a maximum of 15 characters for the schedule name.

4. Display the Schedule tab and enter settings for the day of the week and start and end times.

**Always:** The schedule is effective at all times from Sunday to Saturday.

**Weekly:** You can set the day and the time the schedule starts and ends (e.g. from 1:00pm on Monday to 7:00am on Tuesday).

**Weekly on:** You can set the same start time and end time for two or more days of the week (e.g. from 8:30am to 5:30pm on Monday, Wednesday and Friday).

Please note that there is a limit of 24 hours from the start time to the end time.

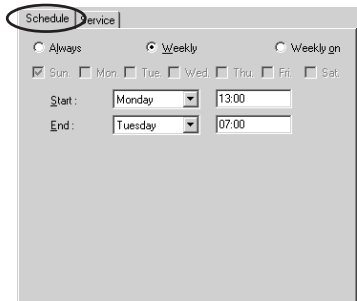

Tip

- On Weekly setting, if you specify the same time and the same day in start and end time, end time will be the same time in the following week, and the schedule is applied to all time periods.
- On Weekly on setting, if you specify the same start and end time, the end time will be on the following day at the same time.
- If you enter “24:00” as the start or end time, the time will be registered as “23:59”. To set “24:00”, enter “00:00” on the following day.

## 5. Display the Service tab and enter settings for the services you want to use.

Select the checkboxes for the services you want to use and select a setting number. Next click “Detail” to open the Service Setting Tool to set the content of the setting.

There are 5 types of services. See the reference page for how to set up services and more information about each service.

**Timer:** (→ P.4-39)

**Motion Detection:** (→ P.4-41)

**Night Mode:** (→ P.4-52)

**External Device Input:** (→ P.4-54)

**External Device Output:** (→ P.4-56)

Once the settings for each schedule are completed, save the settings and close the Schedule Setting Tool.

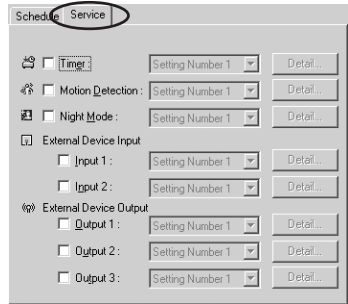

Tip

- You can register different settings for each setting number. The number of setting numbers you can register depends on the service.
- The Service Setting screen can also be displayed by clicking a button on the toolbar for each service.
- When settings for a service have been entered from the Service tab in the Schedule Setting screen, the selected setting number cannot be changed with the Service tab.

## 6. When you have completed setting the sub-schedule tracks, click “OK” button.

If you want to set two or more schedule tracks, select another number in the schedule selection checkbox, and make settings in the same way.

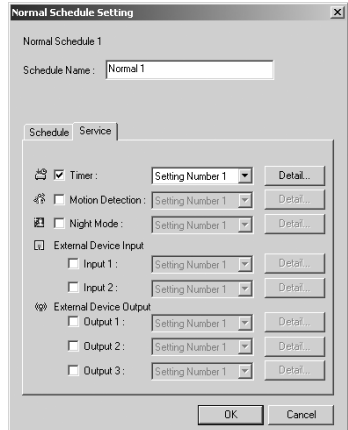

Tip

- You can register different settings for each setting number. The number of setting numbers that can be registered differs depending upon the service.
- An icon for the service you have set up appears in the schedule track in the calendar. However, where the schedule track is short, it may be that not all of icons are displayed.

The icons displayed for each service are as follows:

“Timer”

“Motion Detection”

“Night Mode”

“External Device Input”

“External Device Output”

- The days and start and end times set in the Schedule tab are shown by the position and length of a schedule track. You can change the position and length of the schedule track by directly dragging it with the mouse. However, the schedule track cannot display a period of time shorter than 10 minutes and therefore periods of time shorter than 10 minutes are also displayed as periods of 10 minutes.
- You cannot set 2 schedules which have the same service with the same start and end time. If you try to do so, a warning message is displayed.

## 7. After setting all the schedule tracks, be sure to click “Save Settings” button to save the settings.

Tip

If you have set a Normal Schedule and a Special Schedule (→ P.4-33) with the same start and end time, the Special Schedule will have priority over the Normal Schedule.

**This completes the settings for the normal schedule.**

## Special Schedule

With Special Schedule, you can set up a schedule on one specific day of the week. For example, on a public holiday when there is nobody in the office, set up a service to automatically monitor the office.

### ■ Special Schedule Display Screen

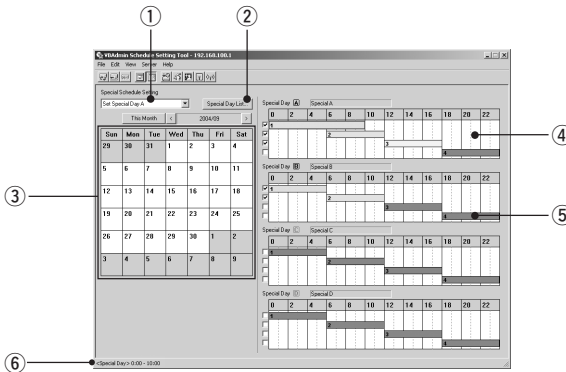

① **Set Special Day selection box**

Select the special day you want to register from special days A-D or select “Erase Special Day”.

② **“Special Day List” button**

Click to display the Special Day List dialog box. The dates of all registered Special Days are displayed as a list. You can also add, delete and edit the date, as well as delete all dates.

③ **Monthly Calendar**

The Special Days registered on each date are displayed.

④ **Special Day Schedule**

The content of the settings for each Special Day is displayed. You can set the Special Day Schedule with a maximum of the 4 special days from A-D.

⑤ **Sub-schedule track**

The Sub-schedule track is the schedule as a graph on the Special Day Schedule. Double-click to set up services and start and end times. You can set a maximum of 4 Sub-schedule tracks for each Special Day Schedule.

⑥ **Sub-schedule track setting details display**

Displays the setting details of the sub-schedule track dragged on the Special Day Schedule.

## ■ Setting Up a Special Schedule

### To Make Settings...

1. With the Special Schedule displayed, select from the Special Day selection box the Special Day you want to register in the Schedule.

Click the date on which you want to register a Schedule and the Special Day you have selected is registered.

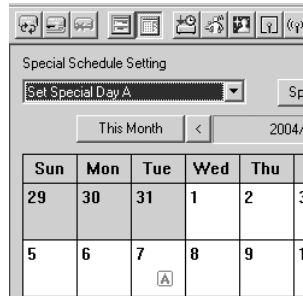
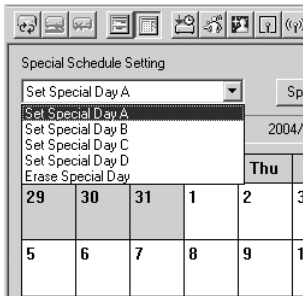

Tip

- You can only set one type of Special Day per day.
- You can set one Special Day a maximum of 32 times.
- You can also set up a Schedule by right-clicking on a date on the calendar.
- You can add, delete, edit and delete all from the Special Day List dialog box by clicking the Special Day List button.

2. Select the optional sub-schedule track from the Special Day Schedule to be used.

In each Special Day Schedule, 4 Sub-schedule tracks have been provided. Select a Sub-schedule track to activate.

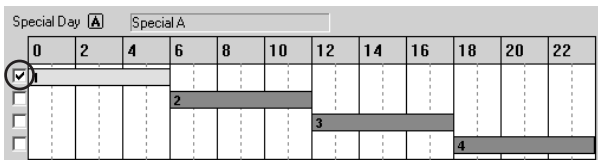

Continued on the following page. ➔

**3. Double-click the sub-schedule track.**

The Special Schedule Settings dialog box appears. Enter settings for the schedule.

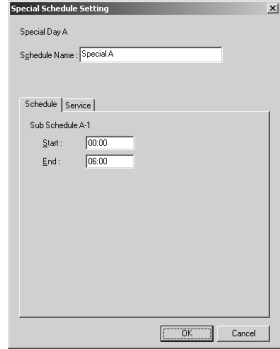

**4. Enter the name of the Special Day Schedule.**

You can enter a maximum of 15 characters for the Special Day Schedule. The schedule name you enter here is the name for the Special Day schedule (A–D), which is different from the Sub-schedule name. You cannot set a name for a Sub-schedule.

**5. Display the Schedule tab and enter settings for start and end times of the schedule.**

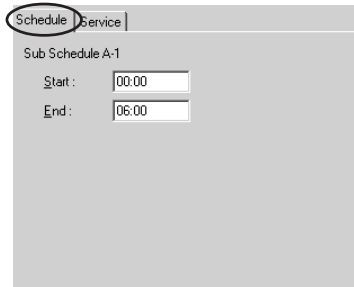

Tip

- Enter a schedule between 0:00 and 24:00. However, be sure to enter an end time which is later than the start time.
- You cannot enter 24:00 as a start time.

## 6. Display the Service tab and enter settings for the services.

For more information about the services you can set, please see page 4-31.

Tip

- The Service Setting screen can also be displayed by clicking a button on the toolbar for each service.
- Where settings for the services have been entered from the Service tab in the Schedule Setting screen, the selected setting number cannot be changed with the Service tab.

## 7. When you have completed setting the sub-schedule tracks, click “OK” button.

If you want to set two or more special days, select another special day from the Special Day selection box, and make settings in the same way.

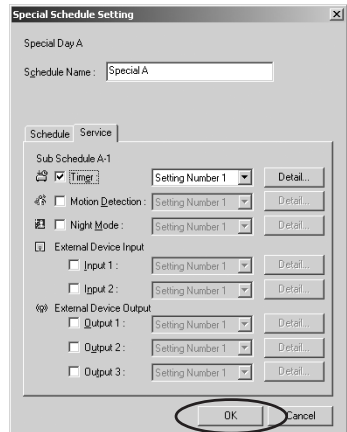

Tip

- An icon for the service you have set up appears in the schedule track in the calendar. However, where the schedule track is short, it may be that not all of icons are displayed.

The icons displayed for each service are as follows:

“Timer”

“Motion Detection”

“Night Mode”

“External Device Input”

“External Device Output”

- The days and start and end times set in the Schedule tab are shown by the position and length of a schedule track. You can change the position and length of a sub-schedule track by directly dragging it with the mouse. However, the schedule track cannot display a period of time shorter than 15 minutes and therefore periods of time shorter than 15 minutes are also displayed as periods of 15 minutes.
- You cannot set 2 schedules which have the same service with the same start and end time. If you try to do so, a warning message will be displayed.
- You can copy and paste information about a Special Day to another Special Day. For example, to copy information from Special Day A to Special Day B, right-click in Special A Schedule and select “Copy from Special Day A”. In Special Day B Schedule, right-click in the same way and select “Paste to Special Day B”.

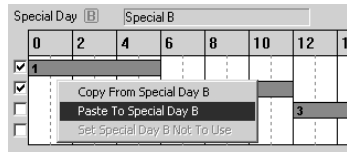
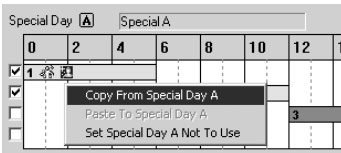

**8. Once all the schedules have been set, click the “Save Settings” button in the Schedule Setting screen to save the schedules.**

Tip

- If you have set up a Normal Schedule (→ P.4-29) and a Special Schedule with the same start and end time, the Special Schedule will have priority over the Normal Schedule.
- If you want to execute a Special day schedule on the same month and day each year, right-click the Special Day registered on the date in the monthly calendar, and select “Every Year”. When you have done so, the Special Day on the calendar is displayed in red.
- You cannot set “Every Year” on 29 February of a leap year.

**This completes the settings for the special schedule.**

## Resetting Schedule Settings

Resets schedules you have set.

1. In the Normal or Special Schedule Setting screen, select "Initialize normal (special) schedules" from Edit in the menu bar.

Tip

If you want to reset normal and special schedules at the same time, select "Initialize all schedules and service settings" from Edit in the menu bar.

## Setting Up Service

Set up the services to be performed in the schedules.

To open the settings screen for each service, in the “Service” tab in the Schedule Setting screen, select the service you want to set up, select a setting number and click “Detail”.

“Service tab” in the Schedule Setting screen

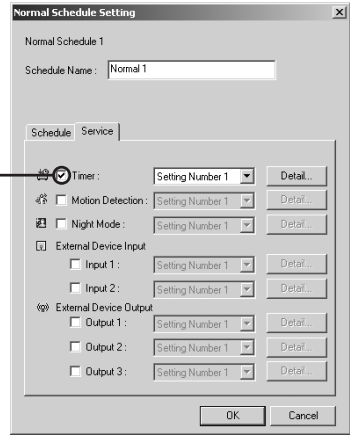

Select the service you want to make settings for, select a setting number and click the “Detail” button.

There are 5 types of services you can set up.

- **Timer:** Performs picture recording at each specified time and records them in the device (→ P.4-39).
- **Motion Detection:** Where there is a variation in a part of a picture by the movement of an object, the device performs picture recording (→ P.4-41).
- **Night Mode:** Takes shots in dark conditions (→ P.4-52).
- **External Input:** Sets camera operation for external device input (→ P.4-54).
- **External Output:** Sets the output time to external devices and the repetition interval etc. (→ P.4-56).

Note

- Once the services have been set, click the “Save Settings” button on the Schedule Settings screen to save the settings, and close the settings screen.
- You can also start up each of the service setting screens from the toolbar (→ P.4-28). In such case, select a setting number in each service setting screen.

## Timer Setting Tool

The section below describes the “picture recording” function which takes still images at specified times and records them in the VB-C50Fi.

### ■ Timer Setting Tool Display Screen

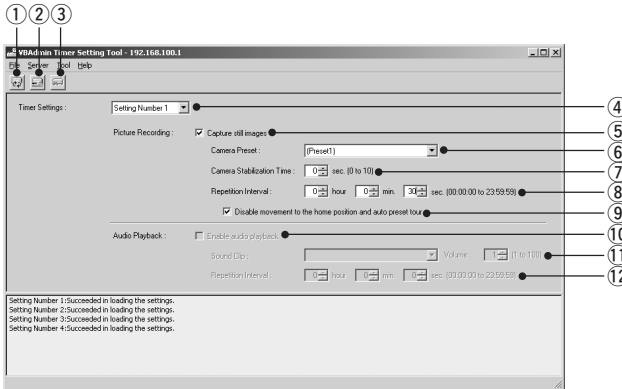

- ① **“Load Settings” button**  
Loads the timer settings currently set in the VB-C50Fi.
- ② **“Save Settings” button**  
Saves the timer settings edited using this Tool.  
**After setting the timer function, be sure to click the “Save Settings” button to save the settings.**
- ③ **“Stop Communication” button**  
Click this button during communication with the VB-C50Fi to cut the connection.
- ④ **Timer Setting box**  
Select the setting number you want to use.
- ⑤ **Capture still images**  
Check to capture images at the set repetitive intervals and record to the VB-C50Fi. Set Camera Preset, Camera Stabilization Time and Repetition Interval below.
- ⑥ **Camera Preset**  
Select a zoom position while recording picture. Select from “Does not specify” or from preset names already set.
- ⑦ **Camera Stabilization Time**  
Starts capturing images after waiting for the specified time for the camera to stabilize after moving. The maximum time is 10 seconds.
- ⑧ **Repetition Interval**  
Sets the interval between repeated image recording. Repetition Interval can be set to a maximum of 23 hours, 59 minutes and 59 seconds. Also, if you set Repetition interval to 0 seconds, a still image is only recorded once.

### ⑨ **Disable movement to the home position and auto preset tour**

Check to deactivate movement to home position and Preset Tour during picture recording. You can only enter a tick if a preset is specified in “Camera Preset” and “Repetition Interval” is set to more than 30 seconds.

### ⑩ **Enable auto playback**

\* Not available with the VB-C50Fi.

### ⑪ **Sound Clip and Volume**

\* Not available with the VB-C50Fi.

### ⑫ **Repetition Interval**

\* Not available with the VB-C50Fi.

## ■ Setting Up Timer

### To Make Settings...

#### 1. **With the Schedule Setting Tool, open the Timer Setting Tool.**

In the Service tab of the Schedule Setting screen for a Normal or Special Schedule, check “Timer”, select a setting number and click the “Detail” button (→ P.4-38) .

#### 2. **Check “Capture still images” and set “Camera Preset”, “Camera Stabilization Time”, “Repetition Interval” and “Disable movement to the home position and auto preset tour”.**

#### 3. **Click the “Save Settings” button to save the settings and close the Timer Setting screen.**

## Motion Detection Setting Tool

The section below describes the motion detection function which records pictures, sends data to external devices and records data in the log when there is a variation in all or part of the picture resulting from objects moving around.

Note

### Notes on Using This Function

The Motion Detection Function is not suited to applications where high levels of reliability are demanded. Therefore, we recommend that you not use these functions for monitoring or other purposes if consistently high levels of reliability are required. Canon accepts no liability whatsoever for faults resulting from the use of the Motion Detection Function.

### ■ Motion Detection Setting Tool Display Screen (Live Mode)

① “Load Settings” button

Loads the motion detection settings currently set in the VB-C50Fi.

② “Save Settings” button

Saves the current motion detection settings edited using this tool to the VB-C50Fi.

**After setting the motion detection function, be sure to click the “Save Settings” button to save the settings to the VB-C50Fi.**

③ “Stop Communication” button

Click this button during communication with the VB-C50Fi to cut the connection.

④ Mode tab (Live, Video)

• Live mode

For picture display, camera control and recording of the picture displayed.

• Video mode

For adjusting motion detection sensitivity (→ P.4-51) during play back of the picture recorded in Live Mode.

⑤ **Camera Selection box**

For selecting a camera.

⑥ **Viewer**

For picture display and camera control in the same way as a normal viewer.

⑦ **Motion detection area frame**

Displays with a dotted frame the area within which motion is to be detected. The frame can be reshaped and moved by dragging the mouse.

⑧ **“Rec. Start” button**

Starts recording of the picture.

⑨ **Setting number selection box**

Select the number of the setting you want to use.

⑩ **Settings tabs (Camera, Area, Recording, Output, Audio/Tracking)**

• **Camera tab**

For setting the frame rate and camera positions (→ P.4-44).

• **Area tab**

For selecting the area within which motion is to be detected and the sensitivity, area ratio and duration for each area (→ P.4-45).

• **Recording tab**

For setting picture recording time when the device detects motion (ON event) or when the device no longer detects motion (OFF event), and recording intervals (→ P.4-47).

• **Output tab**

For setting output of data to an external device (→ P.4-48).

• **Audio/Tracking tab**

\* Not available with the VB-C50Fi.

⑪ **Display motion detection status of the server**

Check to display the results of motion detection by the server. You can check whether or not the settings are activated in the device.

## ■ Flow of Motion Detection Settings

A summary of the procedures for motion detection is given below. Please refer to each reference page for information about detailed setting content.

### 1. Open the Motion Detection Tool.

The Motion Detection Tool Setting screen appears (→ P.4-41 “Motion Detection Setting Tool Display Screen”).

Enter settings for motion detection in the Settings tabs on the right of the screen. There are 5 Settings tabs - “Camera”, “Area”, “Recording”, “Output” and “Audio/Tracking”.

\* The Audio/Tracking tab cannot be used with the VB-C50Fi.

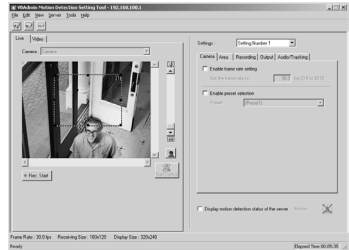

2. For setting the camera frame rate and the camera position for detection (See the “Camera” tab → P.4-44).
3. For setting the detection area (See the “Area” tab → P.4-45).
4. For setting the sensitivity of the motion detection at what degree of variation in the image activates the motion detection (See the “Area” tab → P.4-45).
5. For setting actions to be performed when motion detection is activated (“Recording” tab → P.4-47).
6. If necessary, for setting output to an external device (“Output” tab → P.4-48).
7. For checking the motion detection status of the server.
8. Save the settings.

Tip

You can set the level of motion detection in the “Area” tab, while checking the viewer image on the left side of the screen. See “Motion detecting status and screen display” (→ P.4-50) about screen display in this case. You can also adjust the level of motion detection during play back in Video Mode of images recorded in Live Mode (→ P.4-51).

## ■ Setting Up Motion Detection

### To Make Settings...

#### 1. Open the Motion Detection Setting Tool with the Schedule Setting Tool.

In the Service tab in a Normal or Special Schedule Setting screen, check Motion Detection, select a setting number and click “Detail” (→ P.4-38).

#### 2. Set the camera frame rate and the camera position for detection (Camera tab).

Set the camera frame rate and camera position.

For camera position, either set your own area for detection in the Live Mode Viewer or select a Preset in the Camera tab.

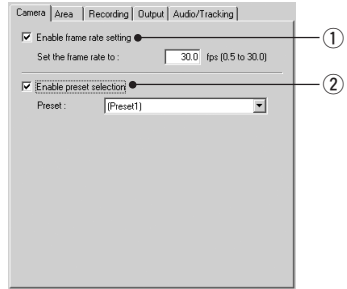

##### ① “Enable frame rate setting”

Check to set the frame rate for camera shooting. Enter a value within a range of 0.5-30.0 fps (NTSC)/25.0 fps (PAL).

\* Please refer to P.1-9 to confirm whether your VB-C50Fi is PAL model or NTSC model.

##### ② “Enable preset selection”

Check to select a camera position from a preset.

Note

The frame rate specified in the “Maximum Frame Rate” (→ P.3-18) must be higher than the one specified using this tool.

Tip

- When the network traffic is high, the specified frame rate may not be achieved.
- When a slow frame rate is set, motion detection is applied to images sampled from the captured video. In this way, motion can be detected even in slowly moving objects.
- The frame rate specified above only applies to the motion detection.

### 3. Create a motion detection area (Area tab)

Create an area in the viewer within which motion detection is to be performed (motion detection area). You can create a maximum of 4 motion detection areas, and reshape and move each area frame by dragging the mouse. Change the shape by dragging the black boxes on the 4 corners and sides of the frame, and move the frame by dragging the inside of it with the mouse. Also, you can set a separate level of motion detection in each area. See step 4 (→ P.4-47) for how to set up the level of motion detection.

#### ① Used Area

Check the number of the motion detection area to be used and the detection area frame is displayed in the Viewer. You can create a maximum of 4 motion detection areas.

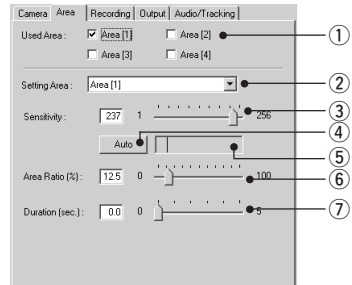

### 4. Setting the level of motion detection for the motion detection area (Area tab)

These settings determine how great the variation must be (sensitivity), how large the changed area must be as a proportion of the whole detection area (area ratio), and how long the variation must continue (duration) before it is recognized as motion and the specified action is performed.

You can also set the level of motion detection for the device by checking in Video Mode the image recorded with Live Mode (→ P.4-51).

#### ② Setting Area

If you have created two or more motion detection areas, you can set separate levels of motion detection in each area frame. In Setting Area, select a setting number.

#### ③ Sensitivity

Select the sensitivity of the motion detection in a range of 1-256. Either enter the setting or set sensitivity by dragging the slide bar. The larger the numeric value, the higher the degree of sensitivity will be.

#### ④ “Auto” button

The “Auto” button sets sensitivity automatically. For several seconds after clicking the “Auto” button, the VB-C50Fi assumes that there is no motion in the image in the motion detection area and, based on this information, sets the camera at optimum sensitivity. Set when there is no motion.

#### ⑤ Detection indicator

Displays the area ratio of motion detected by the device in real time in the form of a graph (→ P.4-50).

### ⑥ Area Ratio

When the proportion of the area in which the device has detected motion (displayed in a red or yellow rectangle) has exceeded the specified value for the area of the selected detection area frame (blue frame), the device detects motion and performs the specified picture recording etc. (However, even if the area ratio value is exceeded, the device does not detect motion unless the number of seconds specified in Duration has passed). Set within a range of 0-100%, by either entering a numeric value or by dragging the slide bar.

### ⑦ Duration

When the situation where the motion has exceeded the area ratio continuous for more than the duration time, the device detects motion and performs picture recording etc. Set within a range of 0-5 seconds, by either entering a numeric value or by dragging the slide bar.

Tip

- However even during great variations in the image inside the motion detection area frame, the device does not recognize the motion if Sensitivity is set at a low level. Also, if the area ratio and duration of the motion in the part of the image where motion occurred in the area frame do not reach the set values, the device does not perform detection and the specified actions such as picture recording are not performed.
- You can select a setting area by clicking the motion detection area frame in the Viewer you want to specify. The selected motion detection area frame is displayed as a blue frame.
- If you set the setting area to "Not specified", the results of detection in all the motion detection areas you have created are displayed in each area frame. Also, even if you click an area which does not fall within any of the motion detection area frames in the Viewer, the setting area is set as "Not specified".

## 5. Enter the settings for Recording when the device detects motion (Recording tab).

Enter the settings for picture recording time and recording interval when the device detects motion (ON event) or when the device no longer detects motion (OFF event).

Camera | Area | **Recording** | Output | Audio/Tracking

Recording at ON event ● ①

Recording at OFF event ● ②

Pre-event Recording Time:  sec. (0 to 10)

Recording interval before event:  sec. (0.1 to 1.0)

Post-event Recording Time:  sec. (0 to 10)

Recording interval after event:  sec. (0.1 to 1.0)

E-mail notification on recording ● ③

Recording between ON event and OFF event ● ④

Recording interval between events:  sec. (1 to 10)

### ① “Recording at ON event”

Check for picture recording when the device detects motion (ON event).

### ② “Recording at OFF event”

Check for picture recording when the device no longer detects motion (OFF event).

#### Pre-event Recording Time (sec.)

For setting the required number of seconds within a range of 1-10 seconds for recording pictures before an ON or OFF event.

#### Recording interval before event (sec.)

For setting the interval of time for picture recording before an ON and OFF event within a range of 0.1-1.0 seconds.

#### Post-event Recording Time (sec.)

For setting the required number of seconds within a range of 1-10 seconds for recording pictures for a fixed time after an ON or OFF event.

#### Recording Interval after event (sec.)

For setting the interval of time for picture recording after an ON and OFF event within a range of 0.1-1.0 seconds.

### ③ “E-mail notification on recording”

Check to send an e-mail containing the recorded image in conjunction with ON/OFF events.

### ④ “Recording between ON event and OFF event”

Check to insert an interval between picture recordings when the device detects motion (between ON events).

#### Recording interval between events (sec.)

For setting the length of the interval, in a range from 1-10 seconds, between picture recordings when the device detects motion (between ON events).

Tip

- See “Relationship between ON and OFF events and picture recording” (→ P.4-58) for the ON and OFF event and picture recording relationship of each item.
- See “Setting Up Name Server Address and Mail etc.” (→ P.3-25) for addressing of mail messages and communication methods and “E-mail Notification Settings Dialog Box” (→ P.4-59) for setting content of e-mails.

Continued on the following page. ➡

**6. Enter the settings for output to an external device when the device detects motion (Output tab).**

\* The settings in these steps are optional.

Set output to an external device when the device has detected motion (ON event) or when the device has finished detecting motion (OFF event).

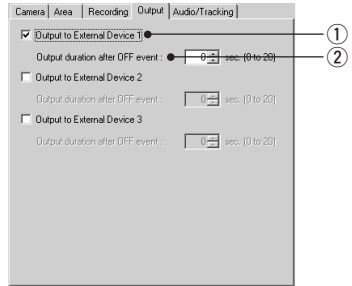

**① Output to External Devices 1-3**

Check for Output to External Devices 1-3.

**② Output duration after OFF event (sec.)**

When there is output to an external device, and it is necessary to continue with output ON after input is OFF, sets the time, within a range of 0-20 seconds.

Tip

The Audio/Tracking tab cannot be used with the VB-C50Fi.

## 7. Check motion detection status in the server.

To confirm the operating level of motion detection with the settings you have made, check “Display Motion Detection Status of the Server”. Motion detection status is displayed as the icon below.

[Detection disabled]

[Detected]

[Not detected]

Note

- Normally, the Motion Detection Tool simulates in your PC the operation of the VB-C50Fi's motion detection module. Therefore, depending on the processing capability of your PC and status of the network between the VB-C50Fi and your PC, a difference with actual processing by the VB-C50Fi may occur.
- When the VB-C50Fi Motion Detection Function is enabled, the processing load on the VB-C50Fi is high. Consequently, the video distribution frame rate may be slower than when the function is disabled. Also, because the video distribution frame rate may be slowed when the data is sent via a proxy, connection without using a proxy is recommended while setting the motion detection.
- The motion detection settings should be adjusted and set in conditions that are as close as possible to those for actual operation.

Tip

- The motion detection status of the server display may not match the “Motion detected (peak display)” in this tool.
- When “Display motion detection status of the server” option is selected, external device and log output, and picture recording are not performed.
- Because the Motion Detection Function detects motion by comparing consecutive image frames, small movements are less likely to be detected when the video quality is poor.
- For detailed information on specifying the settings, see Page 6-6.

8. Click the “Save Settings” button in the Schedule Setting screen to save the settings, and close the Motion Detection Setting screen.

This completes the settings for motion detection.

### Motion detection status and screen display

The area in which the VB-C50Fi is performing motion detection appears in a blue frame in the Viewer.

The selected sensitivity at which the VB-C50Fi is performing motion detection appears as a yellow or red rectangle in the motion detection frame.

**Yellow rectangle:** Where the device has detected motion, but because Area Ratio and Duration have not reached their setting value, the device does not detect motion.

**Red rectangle:** Where the device has detected motion, and Area Ratio and Duration has reached its setting value, the device detects motion.

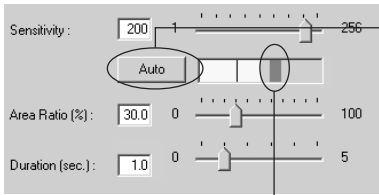

Where there is a variation in the image, the value set in Area Ratio is displayed as a vertical line in the indicator, and is called the "threshold value". The indicator displays in the following 2 colors.

**Green:** The area of the motion detected by the device has not reached Area Ratio (threshold value).

**Yellow:** The area of the motion detected by the device has reached Area Ratio (threshold value).

When "Sensitivity", "Area Ratio" and "Duration" are satisfied, and the VB-C50Fi detects motion and performs specified actions such as picture recording, a red peak block appears. You can set the degree of motion for which the peak block is displayed while monitoring the actual image.

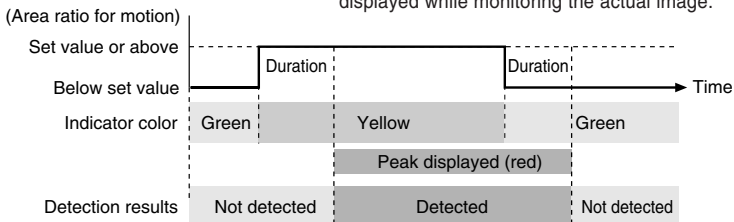

When the situation where the motion has exceeded the area ratio continues for longer than the time set in "Duration", the VB-C50Fi detects motion and a peak block appears.

When there is motion detection and the peak block has appeared, only Duration will maintain motion detection status, even if below the specified Area Ratio.

## Setting the motion detection level while checking recorded images

To set the level of motion detection at motion detection is activated, it is useful to make adjustments to settings while checking actual actions in the Viewer. Because with the device you can set the level of motion detection by checking in Video Mode the pictures recorded in Live Mode (→ P.4-41) in the Mode tab, you do not need to repeat the actual actions in front of the camera. You cannot perform this operation if the OS of your PC is Windows 2000/Windows 2000 (SP1 to SP3).

### 1. Select Movie Recording Option from Tools in the menu bar and the Movie Recording Options setting dialog box is displayed.

#### Movie Recording Options setting dialog box

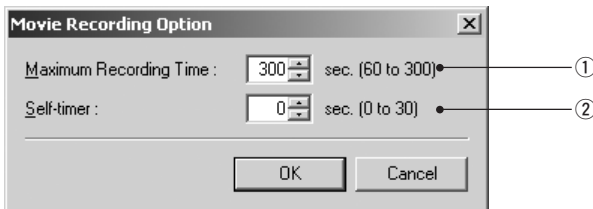

#### ① Maximum Recording Time (sec.)

Sets maximum recording time, for 60-300 seconds.

#### ② Self-timer (sec.)

Sets the time until recording starts after clicking "Rec. Start", from 0-30 seconds.

### 2. Align the camera position and click the "Rec. Start" button in Live Mode.

Recording of the picture in the Viewer starts. Record pictures necessary for adjusting the level of motion detection such as performing actions in front of the camera.

To stop recording, click the "Stop Recording" button.

### 3. Adjust the motion detection level in the Area tab while checking the video in Video Mode.

#### ① List of recorded video

Displays a list of recorded video.

#### ② "Delete" button

Deletes the selected video from the list.

#### ③ Control buttons

From the left, performs Move to Start, Rewind, Play, Fast Forward and Move to End. Check Loop Playback to repeat play back of the video.

## Night Mode Setting Tool

Below is a description of the Night Mode function with which you can take pictures in dark conditions.

### ■ Night Mode Setting Display Screen

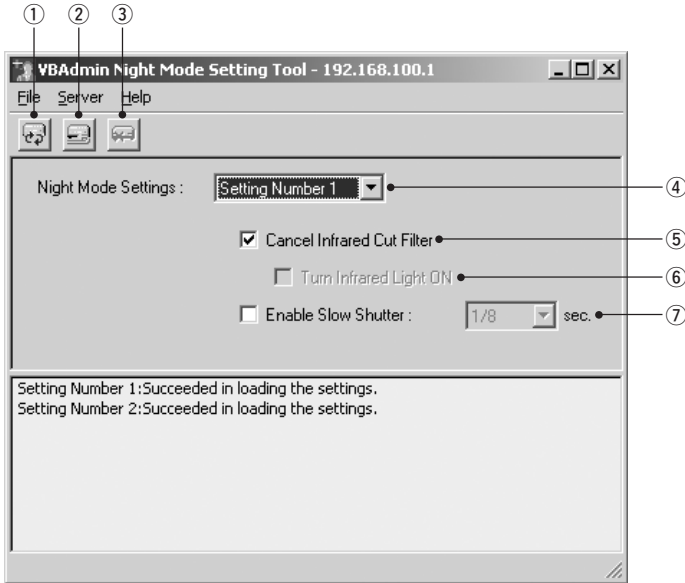

① **“Load Settings” button**

Loads the Night Mode settings currently set in the VB-C50Fi.

② **“Save Settings” button**

Saves the Night Mode settings edited using this Tool.

**After setting the Night Mode function, be sure to click the “Save Settings” button to save the settings.**

③ **“Stop Communication” button**

This button can be clicked during communication with the VB-C50Fi to cut the connection.

④ **Setting number selection box**

Select the number of the setting you want to use.

⑤ **Cancel Infrared Cut Filter**

Check to remove the camera’s Infrared Cut Filter to enable shooting with black-and white images using infrared light.

⑥ **Turn Infrared Light ON**

\* Not available with the VB-C50Fi.

⑦ **Enable Slow Shutter**

Check to select a shutter speed for the camera.

## ■ Setting Up Night Mode

### To Make Settings...

#### 1. With the Schedule Setting Tool, open the Night Mode Setting Tool.

In the Service tab of the Schedule Setting screen for a Normal or Special Schedule, check Night Mode, select a setting number and click the “Detail” button (→ P.4-38), or click the “Night mode setting tool” button on the toolbar.

If you have opened the Night Mode Tool from the toolbar, select a setting number from the setting number selection box in the Night Mode Setting screen.

#### 2. Check Cancel Infrared Cut Filter.

For setting slow shutter.

#### 3. Click the “Save Settings” button to save the settings and close the Night Mode Setting screen.

Note

- If you have selected “Enable Slow Shutter”, exposure will be manual, and aperture and gain will be at maximum.

Change the shutter speed and adjust brightness according to your operating environment and photographic subject.

- If you specify a shutter speed of 1/30 seconds or slower for NTSC, or 1/25 seconds or slower for PAL, auto focus will not operate.

Tip

In Night Mode, focusing with Auto Focus may be difficult or may appear to be out of focus.

## External Device Input Setting Tool

Below is a description of the External Device Input function which performs video recording when a signal from an external device connected to the Multi-Terminal Module (→ P.1-10) such as a sensor is input into the device.

### ■ External Device Input Setting Tool Display Screen

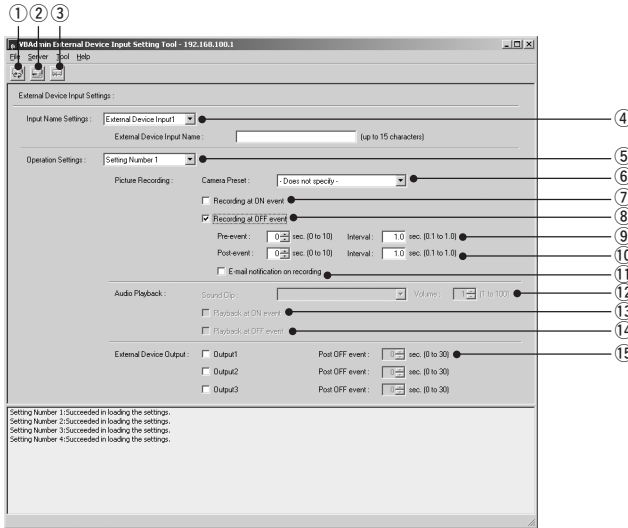

① **“Load Settings” button**

Loads the External Device Input settings currently set in the VB-C50Fi.

② **“Save Settings” button**

Saves the External Device Input settings edited using this Tool.

**After setting the External Device Input function, be sure to click the “Save Settings” button to save the settings.**

③ **“Stop Communication” button**

This button can be clicked during communication with the VB-C50Fi to cut the connection.

④ **Input Name Settings**

Select an External Device Input 1 or 2 and enter an External Device Input Name.

⑤ **Setting number selection box**

Select the number of the setting you want to use.

⑥ **Camera Preset**

Select the camera position for picture recording. Select from “Not specified” or registered preset names.

⑦ **Recording at ON event**

Check to perform picture recording when there is ON input from the external device.

⑧ **“Recording at OFF event”**

When selected, performs picture recording when input from the external device is OFF.

⑨ **Pre-event (sec.) and Interval**

Enter the required number of seconds, within a range of 0-10 seconds for picture recording before an ON and OFF event. Also enter an interval for performing picture recording, within a range of 0.1-1.0 seconds.

**⑩ Post-event (sec.) and Interval**

Enter the required number of seconds, within a range of 0-10 seconds for picture recording following an ON and OFF event. Also enter an interval for performing picture recording, within a range of 0.1-1.0 seconds.

**⑪ “E-mail notification on recording”**

Check to send an e-mail of the recorded picture.

**⑫ Sound Clip and Volume**

Set the audio for playback. Select from the registered playback audio names. Set the volume at which the audio is to be played back, between 1 and 100.

**⑬ Playback at ON event**

Check for audio playback when there is ON input from an external device.

**⑭ Playback at OFF event**

Check for audio playback when input from an external device is OFF.

**⑮ External Device Output 1-3 and Post OFF event (sec.)**

Check to perform output to an external device at OFF event. Enter a time for performing output in the range of 0-30 seconds.

**■ Setting Up External Device Input****To Make Settings...****1. With the Schedule Setting Tool, open the External Device Input Setting Tool.**

In the Service tab of the Schedule Setting screen for a Normal or Special Schedule, check Input 1 or Input 2 in External Device Input, select a setting number and click the “Detail” button (→ P.4-38), or click the “External input device setting tool” button on the toolbar.

If you have opened the External Device Input Tool from the toolbar, select an External Device Input Name and setting number in the External Device Input Setting screen.

**2. Perform picture recording operations.**

Check either Recording at ON event or Recording at OFF event, and select a Camera Preset. Also, enter the required number of seconds and the interval for picture recording before or after an ON or OFF event.

If you check “E-mail notification on recording” you can send an e-mail of the recorded picture.

**Tip**

See “Setting up name server address and mail etc.” (→ P.3-25) for the addresses of mail messages and communication methods and “E-Mail Notification Settings dialog box” (→ P.4-59) for setting content of mail messages.

**3. Click the “Save Settings” button to save the settings and close the External Device Input Setting screen.****Tip**

See “Relationship between ON and OFF events and picture recording” (→ P.4-58) for the ON and OFF events and picture recording relationship of each item.

## External Device Output Setting Tool

The section below describes the output settings to an external device connected to the Multi-Terminal Module (→ P.1-10).

### ■ External Device Output Settings Tool Display Screen

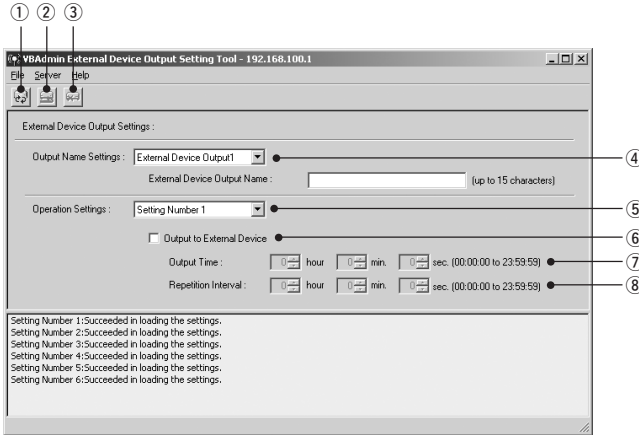

#### ① “Load Settings” button

Loads the External Device Output settings currently set in the VB-C50Fi.

#### ② “Save Settings” button

Saves the External Device Output settings edited using this Tool.

**After setting the External Device Output function, be sure to click the “Save Settings” button to save the settings.**

#### ③ “Stop Communication” button

This button can be clicked during communication with the VB-C50Fi to cut the connection.

#### ④ Output Name Settings

Select an External Device Output 1-3 and enter an External Device Output Name.

#### ⑤ Operation settings

Select the number of the setting you want to use.

#### ⑥ Output to External Device

Perform output to the selected external device.

#### ⑦ Output Time

Set the length of time for output to the selected external device, to a maximum of 23 hours, 59 minutes and 59 seconds.

#### ⑧ Repetition Interval

Set the interval at which output is to be executed, to a maximum of 23 hours, 59 minutes and 59 seconds.

## ■ Setting Up External Device Output

### To Make Settings...

#### 1. With the Schedule Setting Tool, open the External Device Output Setting Tool.

In the Service tab of the Schedule Setting screen for a Normal or Special Schedule, check Output1-3 in External Device Output, select a setting number and click the “Detail” button (→ P.4-38), or click the “External device output setting tool” button on the toolbar.

If you have opened the External Device Output Tool from the toolbar, select an External Device Output Name and setting number in the External Device Output Setting screen.

#### 2. Check Output to External Device and set Output Time and Repetition Interval.

#### 3. Click the “Save Settings” button to save the settings and close the External Device Output Setting screen.

Tip

If you set Output Time at more than Repetition Interval, output continues without interruption.

## Relationship between ON and OFF events and picture recording

Below are methods (A-D) for picture recording with motion detection and external device input based on the timing of ON and OFF events.

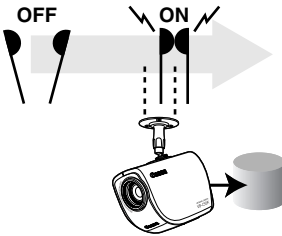

A: Pre-event recording for an ON event  
(for 0-10 seconds at intervals of 0.1-1.0 seconds)

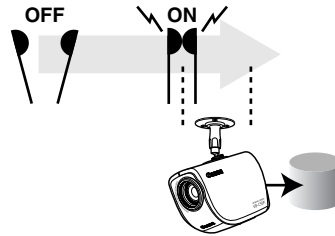

B: Post-event recording for an ON event  
(for 0-10 seconds at intervals of 0.1-1.0 seconds)

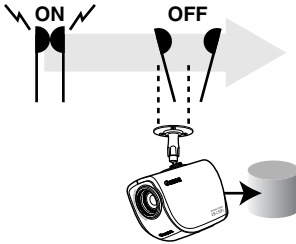

C: Pre-event recording for an OFF event  
(for 0-10 seconds at intervals of 0.1-1.0 seconds)

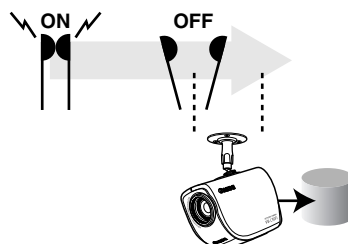

D: Post-event recording for an OFF event  
(for 0-10 seconds at intervals of 0.1-1.0 seconds)

- For A and C, recording is controlled to the pre-event recording time, and for B and D, it is controlled to the post-event recording time.
- If you select “Recording between ON event and OFF event” in the motion detection settings, you can also record pictures during ON events (between B and C) (→ P.4-47).

Tip

## E-mail Notification Settings dialog box

When pictures have been recorded, you can send the recorded pictures and data in an e-mail. Settings for sending mail messages are performed in the E-mail Notification Settings dialog box.

Select E-mail Notifications Settings from Tools in the menu bar in the Motion Detection Setting screen or External Device Input Setting screen and the dialog box appears.

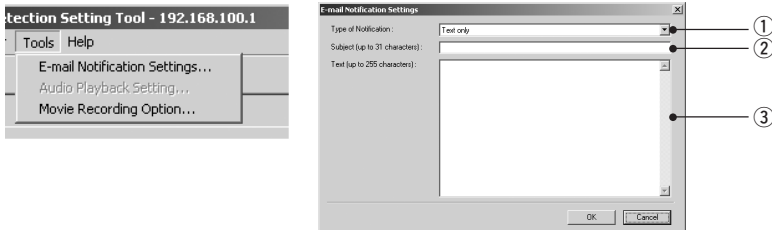

### ① Type of Notification

Select a notification setting from “Text only” or “Text and recorded pictures”.

### ② Subject (up to 31 characters)

Enter the subject of the e-mail.

### ③ Text (up to 255 characters)

Enter the text of the e-mail (text) in the text. The list of parameters below using the percentage symbol (%) can be included in the text of a “Text and recorded pictures” message.

Parameter	Description	Values
%n	Reason for shot (number)	1 (external device input 1), 2 (external device input 2), 129 (Motion detection)
%N	Reason for shot (text)	“External Device Input Name” (“External Device Input 1/2” if omitted), Motion detection
%X	Image width	No. of horizontal pixels
%Y	Image height	No. of vertical pixels
%Q	Video quality	1-99
%C	Camera number	1-2
%D	Camera name	“Camera Name” setting
%P	Pan position	-179.99 to 180.00*
%T	Tilt position	-179.99 to 180.00*
%Z	Zoom position	0.1 ~ 300
%V	Camera server	“Device Name” setting (or VB-C50i)
%y	Year of shot	2000-2038
%m	Month of shot	1-12
%d	Date of shot	1-31
%w	Day of shot	0-6 (correspond to Sun. to Sat.)
%H	Hour of shot	00-23
%M	Minute of shot	00-59
%S	Second of shot	00-59
%z	Time zone of shot	-1200 to +1200
%a	Weekday of shot	Sun, Mon, Tue, Wed, Thu, Fri, Sat
%b	Name of month of shot	Jan, Feb, Mar, Apr, May, Jun, Jul, Aug, Sep, Oct, Nov, Dec
%t	Tab	
%q	***	
%%	%'	

\* For undefined characters, the '%' is deleted.

\*\* With the exception of %, %q and %%, you cannot use the same parameter multiple times on the same line. (The parameter including % is ignored from the second instance onwards.)

\*\* “Pan position” and “Tilt position” are not available.

# Log Viewer

The Log Viewer is a tool for downloading log files, and viewing and managing the operating status of the device. The Log Viewer provides monitoring of illegal access and a way of dealing with errors etc.

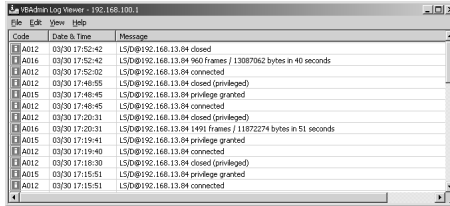

The Log Viewer is only for viewing logs. You cannot delete logs or download logs in file formats such as CSV with the Log Viewer.

## ■ Downloading Log Files

### How to download

1. When Log Viewer is started up from the VBAAdmin Startup Panel, it automatically retrieves the most recent log file and displays it. To retrieve a list of log files, choose Download from the File menu.

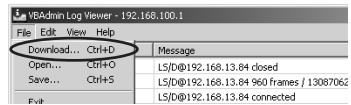

When the list is retrieved, a list of log files appears in the dialog box. Select the log file you want to view by clicking on it, then click the Download button and the selected file will be downloaded.

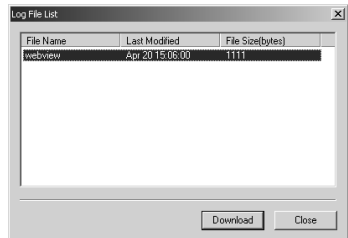

Click "Cancel" in the dialog box during downloading to stop the download.

## Viewing the Log

The following content is displayed in the log.

### ● Code

The log displays error codes. For error codes, refer to Log Messages (→ P.5-30). Error codes are displayed with one of 4 types of icons according to level.

Information level

Error level

Warning level

Unknown

### ● Date & Time

The date and time when the log was generated is displayed.

### ● Message

Log messages are displayed.

## ■ Saving a Log to a File/Opening a Saved File

You can save a displayed log to a file as well as view a previously saved log file.

### To Save...

1. Choose “Save” from the “File” menu bar.

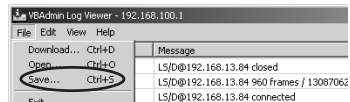

### To View...

1. Choose “Open” from the “File” menu bar and select the log file you want to view.

## ■ Copying and searching a log

You can copy or search a displayed log.

### To Copy...

1. Select the log you want to copy by clicking on it, then choose “Copy” from the “Edit” menu bar.

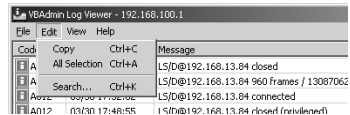

### To Search...

1. Choose “Search” from the “Edit” menu bar, enter the character string you want to search and click the “Search” button.

## ■ Using Selection Criteria to Display Logs

Logs can be filtered according to error type, code, or date and time so that only the required information is displayed.

### To Set Selection Criteria...

#### 1. Choose Filter from the View menu.

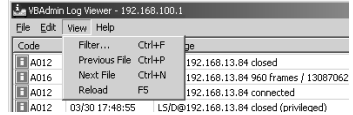

#### 2. The Filter dialog box appears.

Set the following selection criteria and click “OK” to display only the logs that match those criteria.

If filtering is not required, click “Cancel”.

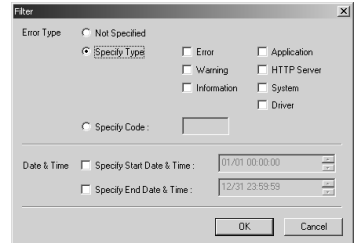

#### [Error Type]

To filter by error type, check “Specify Type” or “Specify Code”. Otherwise check “Not Specified”.

##### ● Specify Type

–Specifying the levels of the logs

From Error, Warning, and Information, select the error levels to be displayed.

–Specifying the modules that output the logs

From Application, HTTP Server, System, and Driver, select the output source modules to be displayed.

##### ● Specify Code

Specify the error code of the logs. The error codes of the logs are compared to the characters that are entered and only logs with matching error codes will be displayed. For example, if “A0” is entered, logs whose error codes start with “A0” will be displayed.

#### [Date & Time]

##### ● Specify Start Date & Time

Logs generated after the specified date and time can be displayed by selecting this item and entering a date and time.

##### ● Specify End Date & Time

Logs generated before the specified date and time can be displayed by selecting this item and entering a date and time.

- There is no log message related to the driver in the VB-C50Fi.
- “Application” and “System” correspond to the log messages list (→ P.5-30).
- Application: Log messages related to applications (→ P.5-30).  
These log messages refer to applications such as WebView, picture recording and audio.
- System: Log messages related to the system (→ P.5-36).

# Admin Viewer

Admin Viewer is a viewer which has functions for managing the VB-C50Fi. It has special privilege functions that the Viewer for PC and Viewer for Java do not have, such as exclusive access to camera control functions, and external device and motion detection operation. This viewer is used when setting view restrictions and presets.

## [Special privileges of Admin Viewer]

- Connections are also possible outside service times (→ P.3-16).
- Connection time is unlimited.
- Exclusive camera control privileges. Invalidates control privileges held by and requests obtained from other viewers.
- Ignores view restrictions.
- Operates external devices and motion detection.
- External device input and motion detection notification (→ P.4-65).
- Camera control by clicking or using dialog boxes (→ P.4-67).
- You can set the camera-specific features.

“Control” button

Click this button to obtain camera control privileges.

Note

### About the special privileges of administrators

Since Admin Viewer has more special privileges than the Viewer for PC and Viewer for Java, please keep in mind the following points when using Admin Viewer:

- Since connection time is unlimited, please exit the viewer after viewing.
- When camera control privileges have been obtained, Admin Viewer forcibly continues to obtain these privileges. After viewing, be sure to exit the viewer or click the Control button again to release these privileges.
- When making settings, keep in mind that the images outside the view restrictions are displayed also in Viewer for PC and Viewer for Java that are connected simultaneously with Admin Viewer.
- When making settings, keep in mind that images outside the view restrictions are displayed also in the Viewer for PC and Viewer for Java that are connected simultaneously with Admin Viewer.

Tip

Since most operations and settings of Admin Viewer are common with the Viewer for PC, basic camera control and the like are omitted here. This chapter describes only the functions and operations that are unique to Admin Viewer.

The manual for the viewer is provided on the supplied CD-ROM (Viewer-E.pdf).

## Starting Up Admin Viewer

### To Start Up...

1. Click the “Admin Viewer” on the VBAAdmin Startup Panel or double-click the “Admin Viewer” icon on the desktop.

When the Admin Livescope window appears, click the File then the Connect. The “Camera server address setting” dialog box appears. Enter the following items:

- Host Name (The IP address set on the VB-C50Fi, → P.3-6)
- User Name (root)      ● Password (→ P.3-5)

Then click the “OK” button. The video will then be displayed.

## Operating External Devices and Motion Detection

### ■ Setting Notification of Changes in External Device Input and Motion Detection Status

A message box can be displayed in the event of a change in external device input and motion detection status.

### To Make Settings...

1. Choose Setup properties from the View menu.

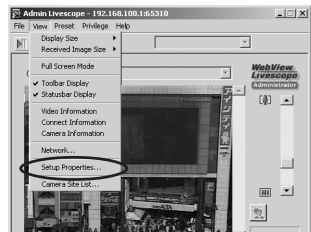

2. When the Setup properties dialog box appears, click the “Display option” tab.

Check to be sure the “Display notification message for external device input and motion detection” check box is selected, then click “OK”.

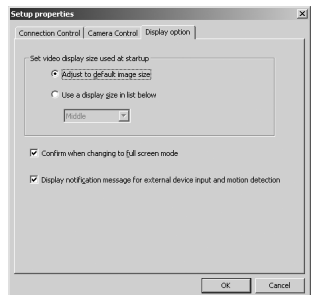

A message appears in the event a change occurs in the external device input status or when motion is detected.

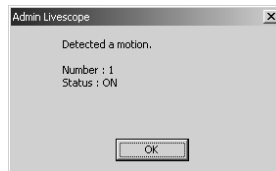

Note

If the Admin Viewer window is minimized or in full-screen mode, the notification message for external device input appears after the normal display is restored. Also, this message is not displayed when the External Device Input & Motion Detect dialog box is displayed.

## ■ Displaying and Saving the External Device Input and Motion Detection Status

The external device input and motion detection status can be displayed and, when required, saved as a log.

### To Set External Device Input...

#### 1. Choose External Device Input from the Privilege menu.

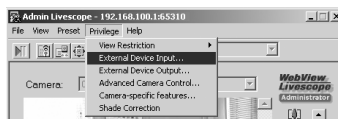

#### 2. The External Device Input & Motion Detect dialog box appears and the external device input and motion detection status is displayed.

To save this content as a log, click “Save”, then specify a file name and where it should be saved.

To clear the content in the display, click “Clear”.

To close the dialog box, click “Close”.

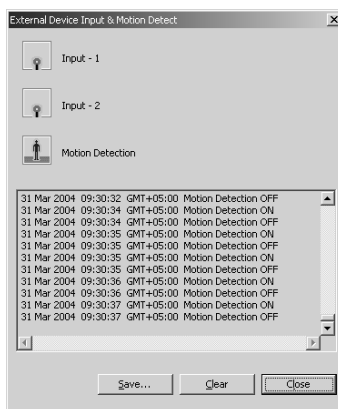

## ■ Operating External Device Output

The ON/OFF status of external device output can be changed.

### To Set External Device Input...

1. Click the “Start Control” button to get camera control privileges, then choose External Device Output from the Privilege menu.
2. The External Device Output dialog box appears.

The external device output status can be changed using the ON/OFF buttons for each terminal.

To close the dialog box, click “Close”.

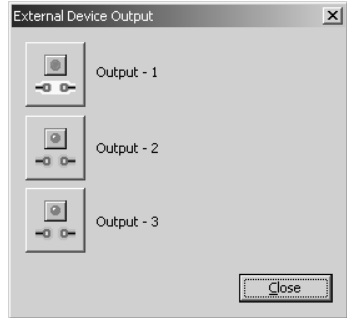
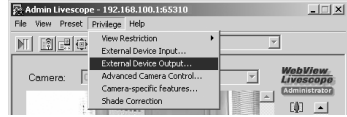

Depending on the settings content, some operations are not available from Admin Viewer.

## Enabling/Disabling View Restrictions

View restrictions can be enabled or disabled when controlling the camera.

### To Enable or Disable View Restrictions...

1. Choose either “ON” or “OFF” from View Restriction in the Privilege menu.

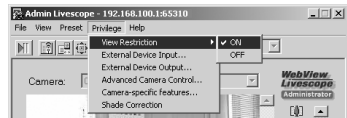

## Operating a Camera

The Admin Viewer provides camera control methods not available in the Viewer for PC or Viewer for Java.

### ■ Advanced Camera Control

In the dialog box, you can set the focus and speed, and control the zoom by pressing the respective button to start and releasing the button to stop.

#### To Make Settings...

1. Click the “Advanced camera control” button on the toolbars.

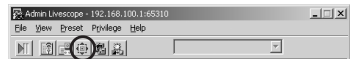

2. The Advanced Camera Control box appears.

- 1 Pan & Tilt/Home buttons

Pan and Tilt movements occur in the direction of the arrows on the buttons. Operation occurs when the button is held down and stops when it is released. The center button is the Home button which, when clicked, returns the camera to its home position.

\* Not available with the VB-C50Fi.

- 2 “AF/MF” button

Displays a dialog box for switching between Auto Focus and Manual Focus.

**Auto:** Auto focus.

**Auto (for domes):** For the camera used in combination with a camera dome so that auto focus does not focus on the camera dome wall surface.

**Fixed at infinity:** Enables focusing on infinity.

**Manual:** Hold Down the Far or Near buttons to adjust the focus.

- 3 “Speed” button

Displays a dialog box for camera operation speed.

**Pan/tilt speed:** Select a pan and tilt speed from Fast, Normal or Slow.

**Zoom speed:** Select a zoom speed from Fast or Slow.

**Focus speed:** Only available with the NU-700, select a focus speed from Fast or Slow.

\* With the VB-C50Fi, you can only change the zoom speed.

- 4 “Zoom” button

Lets you zoom in or zoom out. Zoom occurs when the button is held down and stops when it is released.

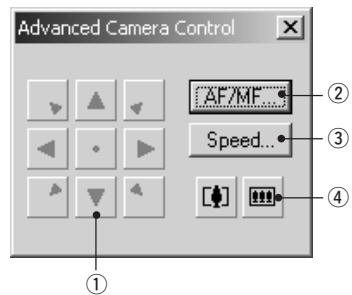

## ■ Clicking the Screen to Control the Camera

You can control the zoom operation by clicking and holding the mouse in the viewer to start and releasing the mouse to stop.

### To Make Settings...

1. Choose Setup Properties from the View menu.

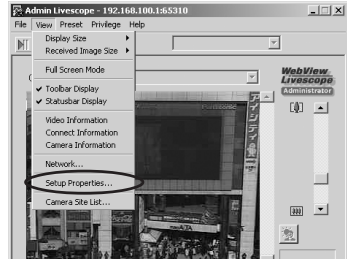

2. When the Setup Properties dialog box appears, click the Camera Control tab.

Check to be sure the “Use the arrow buttons to control the camera when connected to a VB-C50Fi or newer model” check box is selected, then click “OK”.

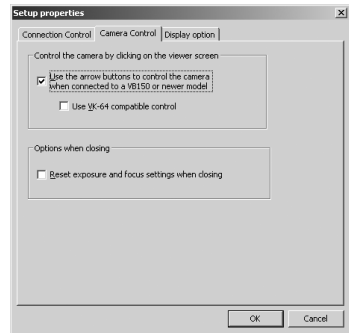

3. If the message “Try new property settings. OK?” appears, click “OK”, and click the “Start Control” button to obtain camera control privileges.

When the mouse cursor is set over the viewer, it changes to a minus icon on the center right and a plus icon on the center left. Click and hold to enable zoom operation.

\* When using the VK-64, we recommend that you check “Use VK-64 compatible control”.

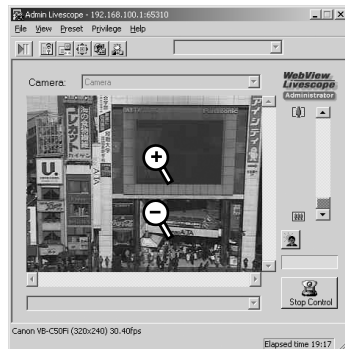

When “Use VK-64 compatible control” is checked.

## Camera-Specific Functions

You can set up camera-specific features such as settings for exposure, digital zoom and night mode.

### How to operate and set up

1. Click the “Camera-specific features” button on the toolbar.
2. The Camera-specific features dialog box appears.

#### ① Exposure

Select from Auto Exposure and Manual Exposure.

#### ② Auto Exposure

The 4 buttons to the right become active when you select Auto Exposure. From the left the 4 buttons are No Backlight Compensation, Low Backlight Compensation, Medium Backlight Compensation and High Backlight Compensation, and the higher the compensation, the brighter the image becomes. Click a button to activate the backlight compensation you need.

#### ③ “Manual Exposure”

You can set Fixed Aperture, Fixed Shutter Speed and Fixed Gain.

##### Fixed Aperture

The further to the left you move the slide bar, the more closed the aperture and the darker the image.

Conversely, the further to the right you move the slide bar, the more open the aperture and the brighter the image.

##### Fixed Shutter Speed

Fixes shutter speed. If you specify a fast shutter speed (1/125, 1/250 etc.), the darker the image becomes. Conversely, if you specify a slow shutter speed (1/8, 1/10 etc.) the brighter the image becomes.

##### Fixed Gain

The further to the left you move the slide bar, the lower the gain (sensitivity for brightness) and the darker the image. Conversely, the further to the right you move the slide bar, the higher the gain and the brighter the image.

#### ④ Digital zoom

You can enlarge the image using the digital zoom. When you use zoom, other images sent to the Viewer are enlarged also.

#### ⑤ “Night vision”

Set up night mode with Night Vision.

##### Night Mode

Check to cancel the Infrared Cut Filter, enabling you to see infrared images. In such case, the images are in black and white.

#### ⑥ Miscellaneous functions

If you have the NU-700 camera you can operate the ND filter and wiper. For more information, see the NU-700 user manual.

\* Only appears when using the NU-700.

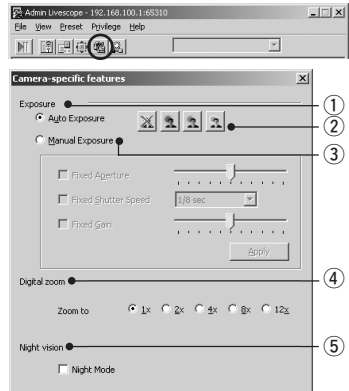

## Shade Correction

If the background of an image is bright, making the subject difficult to see, you can adjust the contrast of the darker areas to make it easier to see. Unlike backlight compensation, the shade correction feature allows image processing without adversely affecting the existing lighter regions.

### How to operate and set up

1. Click the “Shade Correction” button on the toolbar.

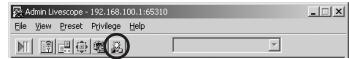

2. The Shade Correction dialog box appears.

① **Shade Correction**

Check for shade correction.

② **Shade Correction slide bar**

Adjust the level of shade correction.

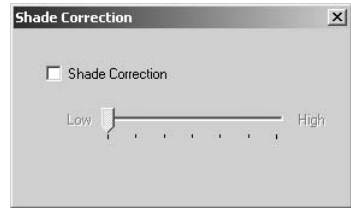

*Chapter*

# **Creating Web Pages for Video Distribution**

**This chapter describes how to use the VB-C50Fi to webcast information.**

**Picture data can be distributed in various ways, including displaying video or still pictures and displaying multiple images on a Web page.**

# Web Pages for Video Distribution

To distribute picture data by VB-C50Fi, you create a dedicated Web page. The viewers that can be used with the VB-C50Fi are “Viewer for Java (with or without camera control function)” and “Viewer for PC”, and detailed parameters can be specified for each of these. You need to determine which of these viewers is supported and create the Web page for the viewer.

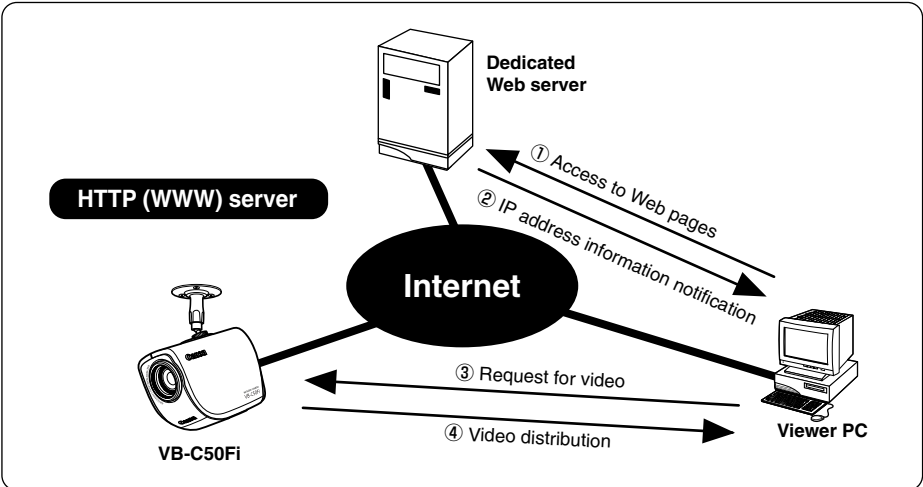

If you select a link requesting video in step ①, a file that includes the IP address information for the VB-C50Fi is sent from the Web server in step ②. If you are using the Viewer for Java, the applet is downloaded to the viewer PC from the VB-C50Fi in response to the request in step ③ and the video is distributed.

## ■ Example of a Web page for video distribution (VB-C50Fi's built-in page)

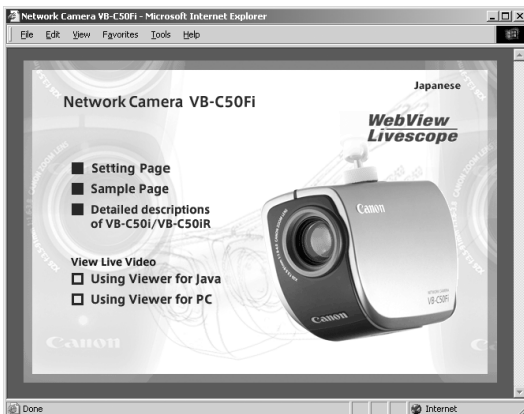

The above page is built into the VB-C50Fi and can be accessed from the URL below.

[http://192.168.100.1\\*](http://192.168.100.1*)

\* The underlined portion is a sample IP address. Enter the actual IP address set for the VB-C50Fi (→ P.3-6).

Note

The VB-C50Fi includes a built-in Web server. If the content of the Web pages used for distributing videos is stored onto the flash memory in the VB-C50Fi, the VB-C50Fi can be used by itself for distributing Web pages and videos over the Web. Please refer to page 5-8 for procedures on how to save Web page data.

Tip

You can use the Language setting function for the Browser to create a multi-lingual Web site. For example, if you set the French-language top page as index-fr.html and the English-language top page as index.html and supply users with a URL address terminates in slash, such as `http://vb-c50i/sample/`, the server will transmit a file that corresponds with the language setting for the Browser. For further information on the Language setting function for the Browser, refer to the Browser Help.

# Viewer Overview

There are 2 types of viewers: the Viewer for Java and the Viewer for PC.

For a detailed explanation of the Viewers, please refer to “Viewer Software Overview” (→ P.2-12) or to the Viewer Software User’s Manual (Viewer-E.pdf) on the CD-ROM.

## Viewer for Java

The Viewer for Java provides 2 types of viewers: LiveApplet containing video display and camera control functions, and Glimpse containing a video display function. Because both viewers use the WebView-HTTP transfer protocol, data can pass through firewalls with no need for special settings.

### LiveApplet

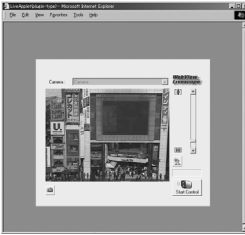

Video display  
function  
Camera control  
function

### Glimpse

Video display  
function

\* To use the Viewer for Java, you need to install Java VM beforehand. See the web site for more details.

WebView Product web site

<http://www.canon.com/webview>

## Viewer for PC

The Viewer for PC provides video display and camera control functions. In addition to WebView-HTTP, the VB-C50Fi also supports Canon's WebView-TCP transfer protocol.

Video display  
function  
Camera control  
function

\* You need to install the Viewer for PC from the "VBToolsInstall.exe" file on the supplied CD-ROM (→ P.2-11).

Note

Viewer Software User's Manual is provided on the CD-ROM supplied with the VB-C50Fi (Viewer-E.pdf).

# Viewing Sample Pages

Ready-made video distribution sample pages are provided with the VB-C50Fi. Follow the procedure below to view these pages. Refer to these pages when creating your own Web pages.

## Viewing the Pages

### 1. Launch your Web browser and enter the following URL:

**http://192.168.100.1/sample/**

\* The underlined portion is a sample IP address. Enter the actual IP address that was set on the VB-C50Fi (→ P.3-6).

### 2. The following pages appear. Click the sample pages you wish to view.

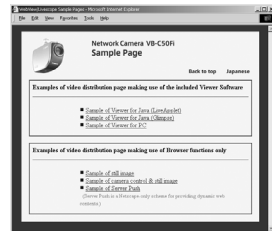

## Examples of sample pages

### JavaApplet sample 1

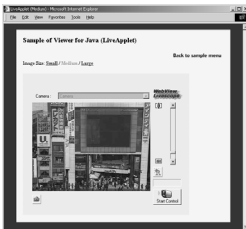

This is a LiveApplet sample page which distributes live videos and allows users to control the camera.

### JavaApplet sample 2

This is a sample page which combines LiveApplet and Glimpse.

### Still picture request page using JavaScript

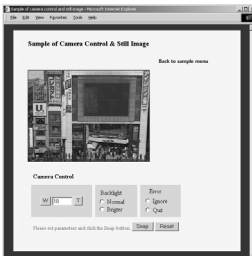

This is a sample page which displays a live still picture.

# Using the Viewer for Java to Distribute Videos

This section describes how to use the Viewers for Java to provide videos. Application examples are also given.

## Using the Viewer for Java to Create a Web Page

When you use the Viewer for Java, the viewer applet to be used must be incorporated into the Web page you provide. However, this is not especially difficult. The page can be created using the HTML normally used to include an applet.

### LiveApplet

```
<applet codebase="http://192.168.100.1/-wvdoc-01-/LiveApplet/"
  code="LiveApplet.class" archive="LiveApplet.zip"
  width=450 height=380>
<param name=url value="http://192.168.100.1/">
<param name=cabbase value="LiveApplet.cab">
<param name=controller_style value="no_pantilt">
</applet>
```

### Glimpse

```
<applet codebase="http://192.168.100.1/-wvdoc-01-/Glimpse/"
  code="Glimpse.class" archive="Glimpse.zip"
  width=160 height=120>
<param name=url value="http://192.168.100.1/">
<param name=cabbase value="Glimpse.cab">
</applet>
```

Enter the attributes of the applet between the <applet> and </applet> tags.

Enter the Applet parameters using the <param> tag.

\* The underlined portion is a sample IP address. Enter the actual IP address set for the VB-C50Fi (→ P.3-6).

If you are using a VB-C50Fi LiveApplet, always specify the parameter below.

```
<param name=controller_style value="no_pantilt">
```

## Saving Web Page Data

The VB-C50Fi is equipped with a Flash memory where Web page data can be saved. Data is saved by transferring the data files using FTP. The data is placed as a file under /usr/html/local.

Device	File system (accessed by an ftp client)	URL (accessed from a Web browser)
On-board flash memory	ftp://IP address/usr/html/local	http://IP address/local/

Note

The output performance may be lowered when there is not enough free space on the on-board file system. Please be sure to place the minimum required amount of data on the on-board file system (→ P.3-28).

## Example of Using the Viewer for Java to Create a Web Page

This section describes an example in which the Viewer for Java is used to create a Web page. Use this example to create your own original Web page.

### ■ Embed the Viewer for Java, and Display a Text in a Separate Frame

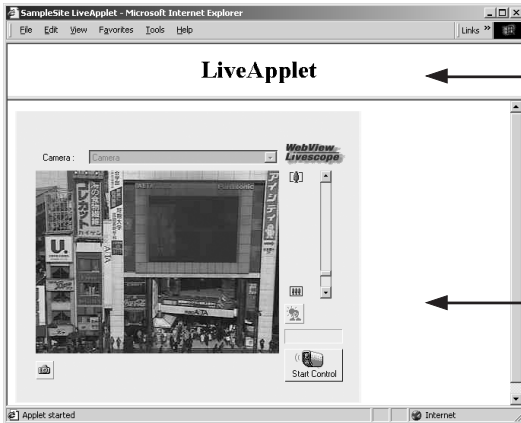

1 Frame settings

2 The text displayed in a separate frame

3 Frame with the embedded Viewer for Java

Tip

#### Writing IP Addresses

Using the Web server functions built into the VB-C50Fi, IP addresses can be expressed as `<_I_P_A_D_D_R_>` (all upper-case characters, including the angle brackets) or as `<_W_E_B_S_E_R_V_E_R_>` (html-compatible only, all in upper-case characters, including the angle brackets) in the 3 file types (html, wvh and wvp) used by the Web server in the VB-C50Fi.

Since `<_I_P_A_D_D_R_>` or `<_W_E_B_S_E_R_V_E_R_>` is replaced with the actual address when the VB-C50Fi is accessed, the Web page does not need to be changed even when the VB-C50Fi's IP address is changed. NAT can also be supported by specifying a global address for the Web page (→ P.5-26).

### 1 sample.htm

```
<html>
<head>
<title>SampleSite LiveApplet</title>
</head>
<frameset rows="70,*">
<frame src="header.htm">
<frame src="lvappl.htm">
</frameset>
</html>
```

### 2 header.htm

```
<html>
<head>
<title>LiveApplet comment</title>
</head>
<body>
<center><h1>LiveApplet</h1></center>
</body>
</html>
```

### 3 lvappl.htm

```
<html>
<head>
<title>LiveApplet</title>
</head>
<body>
<applet codebase="http://<_W_E_B_S_E_R_V_E_R_>/-wvdoc-01-/LiveApplet/"
        code="LiveApplet.class" archive="LiveApplet.zip"
        width=450 height=380>
<param name=cabbage value="LiveApplet.cab">
<param name=url value="http://<_W_E_B_S_E_R_V_E_R_>/">
<param name=controller_style value="no_pantilt">
</applet>
</body>
</html>
```

## ■ Using Glimpse and LiveApplet Together

This section describes how to create a Web page that allows clients to use Glimpse to download quickly and view live video at a low frame rate, and then use LiveApplet to view video at a high frame rate and control the camera when they find videos they are particularly interested in.

Click the button to display the page in which LiveApplet is embedded.

← 1 Glimpse embedded in the page

↑ 2 Pop-up LiveApplet window

## 1 glimps.htm

```
<html>
<head>
<script language="JavaScript">
<!--
function clicked(btn) {
    url = btn.name
    window.open(url,"LiveApplet", "width=490,height=400")
}
// -->
</script>
<title>Glimpse</title>
</head>
<body>
<table>
<form name="form">
<tr><td><center>
<applet codebase="http://<_W_E_B_S_E_R_V_E_R_>/-wvdoc-01-/Glimpse/"
    code="Glimpse.class" archive="Glimpse.zip"
    width=160 height=120>
<param name=cabbase value="Glimpse.cab">
<param name=url value="http://<_W_E_B_S_E_R_V_E_R_>/">
</applet>
</center></td></tr>
<tr><td><center>
<input type="Button" name="popup.htm" value="click me"
onClick="clicked(this)">
</center></td></tr>
</form>
</table>
</body>
</html>
```

## 2 popup.htm

```
<html>
<head>
<title>LiveApplet</title>
</head>
<body>
<center>
<applet codebase="http://<_W_E_B_S_E_R_V_E_R_>/-wvdoc-01-/LiveApplet/"
    code="LiveApplet.class" archive="LiveApplet.zip"
    width=450 height=380>
<param name=cabbase value="LiveApplet.cab">
<param name=url value="http://<_W_E_B_S_E_R_V_E_R_>/">
<param name=controller_style value="no_pantilt">
</applet>
</center>
</body>
</html>
```

## ■ Providing “LiveApplet” without Camera Control

This section describes how to create a Web page that only displays live video and has no camera control GUI for situations where you want to prohibit camera control.

```
<applet ..... width=320 height=240>
```

```
<param name=controller_style value="none">..... ①
```

① specifies the camera control user interface.

“normal”: The usual style.

“preset\_only”: Preset operation only is displayed.

“none”: Not displayed.

## ■ Modifying the Startup and Disconnection Screens

You can modify the image files (JPEG or GIF image files) shown in the startup and disconnection screens.

### ■ Nothing Specified

#### Startup screen

#### Disconnection screen

### ■ Certain Images Specified

Startup screen

Disconnection screen

If no particular image is specified, the “connecting to hostname” (when the hostname parameter is specified) or “now connecting” animation is displayed at startup and the “disconnected hostname” (when the hostname parameter is specified) or “disconnected” is displayed at disconnection. You can modify the screens to show any image by providing images for the startup and disconnection screens and setting the parameters. The image size is automatically adjusted to the size specified in the video\_width parameter. The display time for the specified screen at startup can also be specified.

```
<param name=open_image value="/local/images/opening.jpg"> ..... ①  
<param name=open_image_time value="3000"> ..... ②  
<param name=close_image value="/local/images/closing.jpg"> ..... ③
```

- ① specifies the file name for the startup image screen.
- ② specifies the display time for the startup image screen (in milliseconds).
- ③ specifies the file name for the disconnection image screen.

Note

You must use the absolute path name (name that begins with “/”) to specify the path for the image file displayed (→ P.5-8).

Tip

- At startup, the default character string that is displayed while a connection to the VB-C50Fi is being established is “now connecting”, but there is also a parameter called “connect\_msg” for changing this character string. For additional parameters for changing display character strings, see page 5-17.
- If the user’s service time has been set (→ P.3-16), screen images are not displayed outside the specified time.

## ■ Displaying the Host Name, Frame Count and Other Information on the Video Screen

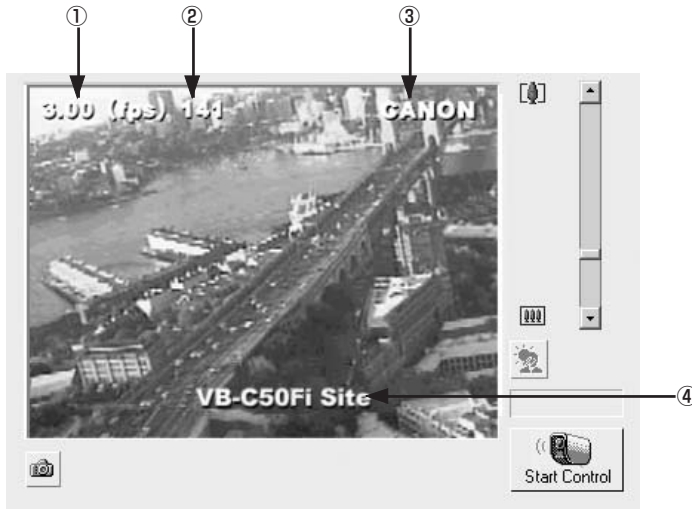

```

<param name=show_fps value="on"> _____ ①
<param name=show_counter value="on"> _____ ②
<param name=hostname value="CANON"> _____ ③
<param name=show_hostname value="on"> _____ ③
<param name=comment value="VB-C50i site"> _____ ④
<param name=show_comment value="on"> _____ ④

```

- ① specifies whether the frame rate is displayed on the screen.  
 "on": Displayed.  
 "off": Not displayed.
- ② specifies whether the frame count is displayed on the screen.  
 "on": Displayed.  
 "off": Not displayed.
- ③ specifies the host name (any text string) to be displayed on the screen and whether the host name is displayed.  
 "on": Displayed.  
 "off": Not displayed.
- ④ specifies a comment to be displayed on the screen and whether the comment is displayed.  
 "on": Displayed.  
 "off": Not displayed.

## ■ Displaying Bitmap Images on the Video Screen

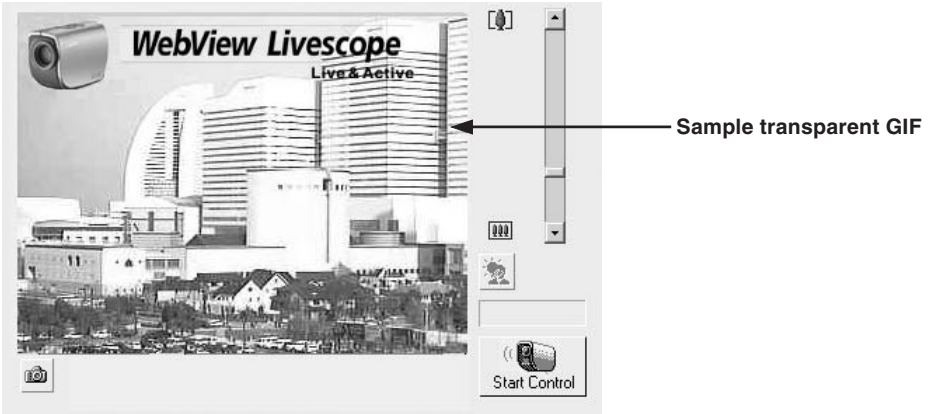

```
<param name=superimpose value="/local/logos/newlogo.gif,0,0">
```

\* The underlined portion "x,y" specifies the display position. When x,y = 0,0, the image is displayed in the top left corner. If "x,y" is omitted, the image is displayed in the center of the frame.

## ■ Specifying the Background Color

```
<html>  
<body bgcolor=#cccccc>  
<applet codebase=http://...code="LiveApplet.class" width=450 height=380>  
<param name=url value="http://<_W_E_B_S_E_R_V_E_R_>">  
  <param name=bg_color value="#cccccc">  
<param name=controller_style value="no_pantilt">  
</applet>  
</body>  
</html>
```

## ■ Pasting a Picture to the Background

```
<param name=bg_image value="/local/images/back.gif"> ..... ①  
<param name=image_offset value="0,0"> ..... ②
```

- ① specify the displayed picture file.
- ② specify to display it at x,y (underlined portion).

## Viewer for Java Parameters

You can specify applet parameters to provide an applet tailored to modify the behavior or appearance of applets. Refer to the table below to ensure that you thoroughly understand the parameters.

### ■ LiveApplet

Parameter Name	Omissible	Description
<b>auto_connect</b>	Yes	Specifies whether or not connection to the camera server should be established at the same time that the applet starts up. Select "on" or "off". When "on" is selected, connection is established when the applet starts up and moving pictures are displayed. With "off", the connection is not established when the applet starts up and the character string that was specified with the "no_connect_msg" parameter is displayed. The "connect()" method is called up to establish connections.
<b>bg_color</b>	Yes	Use this parameter to set the background color. The parameter specification format is "#RRGGBB" (values between 0 and 255 for each component color expressed as a hexadecimal). Eg. White: "#FFFFFF", Grey: "#AAAAAA", Green: "#00FF00" If this parameter is omitted, the default background color is used.
<b>bg_image</b>	Yes	The picture displayed in the background of LiveApplet can be specified. A JPEG or GIF file can be specified. The WebView Livescope logo is not displayed if specified. If not specified, the default picture is used. (Refer to image_offset about the display position.)
<b>capture_size</b>	Yes	Specifies the size of the image when LiveApplet is started. There are 4 sizes: 80 × 60, 160 × 120, 320 × 240 and 640 × 480 for NTSC, and 96 × 72, 192 × 144, 384 × 288 and 768 × 576 for PAL. The default is the specified size in the Video Transmission of the Camera and Video Setting Page (→ P.3-7). capture_size is unrelated to the size of the image displayed on the monitor of your PC. To change the size of the image on the monitor, specify video_width.
<b>click_action</b>	Yes	Specifies behavior when a moving picture display area is clicked. "pt" specifies pan and tilt; "none" specifies no reaction. The default is "pt".
<b>close_image</b>	Yes	You can use this parameter to specify the screen displayed in the video display window at the time of disconnection. Specify the name of a JPEG or GIF file. If this parameter is omitted, the default disconnection screen is displayed.
<b>comment</b>	Yes	This parameter specifies the comment text string displayed as an overlay on the applet. If this parameter is omitted, no comment is displayed. "no_pantilt" displays the UI for the VB-C50Fi.
<b>connect_msg</b>	Yes	Specifies the character string that is displayed while connection to the camera server is being established. The default is "now connecting".
<b>controller_style</b>	Yes	Specifies the GUI style for controlling the camera. "normal" specifies the usual GUI style; "preset_only" specifies preset operation only; "none" specifies that the entire GUI will not be displayed. With "preset_only", only the Start Control button, the Camera Control Status window, the Preset Selection Box, and the Snapshot button are displayed.
<b>disconnect_msg</b>	Yes	Specifies the character string that is displayed when the connection to the camera server is cut. The default is "disconnected".
<b>error_msg</b>	Yes	Specifies the character string that is displayed when connection to the camera server has failed. The default is "can't connect".
<b>font_size</b>	Yes	Specifies the display size for connect_msg, disconnect_msg, error_msg, no_connect_msg, and too_many_msg. The default makes size dependent on the display area.

Parameter Name	Omissible	Description
<b>gui-type</b>	Yes	Specifies whether the panorama window should be pop-up displayed or embedded in the page. Specify "embed" for making it an embedded display. When specifying "embed", the Width and Height of the applet tags must be specified a little larger (Eg. width=500; height=660).
<b>hostname</b>	Yes	This parameter specifies the host name displayed in the applet. This value is used as the host name in messages displayed during connection, etc. If this parameter is omitted, no host name is displayed.
<b>image_offset</b>	Yes	Specifies the display position of the picture file specified at bg_image. With the upper left coordinates of the picture at "0,0" and the right direction given as x and the down direction as y, image_offset is specified as "x,y". The default is "335,0".
<b>no_connect_msg</b>	Yes	Specifies the character string to be displayed following applet startup when auto_connect is "off". The default is "no connection".
<b>open_image</b>	Yes	You can use this parameter to specify the screen that appears in the video display window until the first video image appears. Specify the name of a JPEG or GIF file. If this parameter is omitted, the default startup screen is displayed.
<b>open_image_time</b>	Yes	When a startup screen is specified in the "open_image" parameter, this parameter specifies the display time. The time is specified in milliseconds (1/1000 sec.), and the default value is 0. The image is displayed until the first video frame appears. Values from 0 to 30000 (30 seconds) can be specified.
<b>overlay_font_color</b>	Yes	Specifies the color of the character string specified for "comment" and "hostname". The color is specified at "#RRGGBB". The default is yellow.
<b>show_capture</b>	Yes	This function specifies whether the Snapshot button is displayed. Specify "on" or "off". The default value is "on". The button is always displayed unless "off" is explicitly specified.
<b>show_comment</b>	Yes	This function displays the comment as an overlay on the video image. Specify "on" or "off". The default value is "off".
<b>show_counter</b>	Yes	This function displays the frame count as an overlay on the video image. Specify "on" or "off". The default value is "off".
<b>show_fps</b>	Yes	This function displays the frame rate as an overlay on the video image. Specify "on" or "off". The default value is "off".
<b>show_hostname</b>	Yes	This function displays the host name as an overlay on the video image. Specify "on" or "off". The default value is "off". Note that this parameter is only valid if the "hostname" parameter is specified.
<b>show_logo</b>	Yes	Specifies whether or not the WebView Livescope logo should appear in the upper right of the screen. It appears if show_logo is "on" and does not appear if it is "off".
<b>show_panobutton</b>	Yes	Specify whether or not to display the panorama window pop-up button.
<b>show_toolbar</b>	Yes	Function for displaying the buttons to change the image size when LiveApplet is running. Specify "on" or "off". The default value is "off".
<b>superimpose</b>	Yes	This function displays a bitmap image as an overlay on the video image. Specify the image using the "bitmap-filename,x,y" format. Use the GIF format for bitmap images (transparent GIFs supported). The "x,y" parameters specify the coordinates of the bitmap image position on the video frame. If "x,y" is omitted, the image is displayed in the center of the video frame.
<b>too_many_msg</b>	Yes	Specifies the character string that is displayed when connection to the camera server fails because the limit on the number of connections was exceeded. The default is "too many clients".
<b>url</b>	No	Specify the URL of the HTTP server for applet access. Specify the IP address and port number that match those specified in the codebase attribute.
<b>video_width</b>	Yes	This parameter specifies the video image display size (in pixels). Specify the width. The display sizes are 80 to 640, and any value can be set as the width. The height is calculated as 3/4 of the specified width. Eg. video_width="240" (height = 240 × 3/4 = 180.)

## ■ Glimpse

Parameter Name	Omissible	Description
<b>auto_connect</b>	Yes	Specifies whether or not connection to the camera server should be established simultaneously with applet startup. Specify either "on" or "off". When "on", a connection is established simultaneously with applet startup; when "off", no connection is established when the applet starts up and the character string specified for no_connect_msg is displayed. The connect() method is called up in order to make connections.
<b>capture_size</b>	Yes	Specifies the size of the image when Glimpse is started. There are 4 sizes: 80 × 60, 160 × 120, 320 × 240 and 640 × 480 for NTSC, and 96 × 72, 192 × 144, 384 × 288 and 768 × 576 for PAL. The default is the specified size in the Video Transmission of the Camera and Video Setting Page (→ P.3-7). capture_size is unrelated to the size of the image displayed on the monitor of your PC. To change the size of the image on the monitor, specify with width and height of the applet tag.
<b>comment</b>	Yes	This parameter specifies the comment text string displayed as an overlay on the applet. If this parameter is omitted, no comment is displayed.
<b>connect_msg</b>	Yes	Specifies the character string to be displayed while a connection to the camera server is being established. The default is "now connecting".
<b>disconnect_msg</b>	Yes	Specifies the character string to be displayed when a connection to the camera server is disconnected. The default is "disconnected".
<b>error_msg</b>	Yes	Specifies the character string to be displayed when an attempt to connect to the camera server has failed. The default is "can't connect".
<b>font_size</b>	Yes	Specifies the font size for connect_msg, disconnect_msg, error_msg, and no_connect_msg, when these messages are displayed. The default is to depend on the display area.
<b>hostname</b>	Yes	This parameter specifies the host name displayed in the applet. This value is used as the host name in messages displayed during connection, etc. If this parameter is omitted, no host name is displayed.
<b>no_connect_msg</b>	Yes	Specifies the character string to be displayed after the applet starts up, if "off" is specified for auto_connect. The default is "no connection".
<b>show_counter</b>	Yes	This function displays the frame count as an overlay on the video image. Specify "on" or "off". The default value is "off".
<b>show_hostname</b>	Yes	This function displays the host name as an overlay on the video image. Specify "on" or "off". The default value is "off". Note that this parameter is only valid if the "hostname" parameter is specified.
<b>sleep</b>	Yes	This parameter specifies the interval (in milliseconds) at which the screen is updated. If this parameter is omitted, the screen is updated at 5-second intervals. Because the Glimpse applet is designed to be used for displaying multiple sites as a list, this parameter is provided as a means of reducing the processing load. Intervals between 0 and 300,000 ms (5 minutes) can be set. If 0 is specified, the interval is not adjusted.
<b>url</b>	No	Specify the URL of the HTTP server for applet access. Specify the IP address and port number that match those specified in the codebase attribute.

■ Applet Tag Descriptions

Attribute Name	Omissible	Description
<b>archive</b>	Yes	Specify LiveApplet.zip or Glimpse.zip.
<b>code</b>	No	This parameter specifies the applet file name. Enter "LiveApplet.class" or "Glimpse.class". If this parameter is not specified correctly, the applet (LiveApplet or Glimpse) is not downloaded.
<b>codebase</b>	No	This parameter specifies the directory that contains the applet. http://HTTP server IP address: port number/directory/ If this parameter is not specified correctly, the applet (LiveApplet or Glimpse) is not downloaded. Directories are fixed for each applet. Directory (LiveApplet)=-wvdoc-01-/LiveApplet Directory (Glimpse)=-wvdoc-01-/Glimpse
<b>height</b>	No	This parameter specifies the size of the area acquired for the applet (in pixels). For LiveApplet, if the value specified is smaller than the LiveApplet drawing area, the applet may not be displayed correctly. If the camera control function GUI is to be added (controller_style=normal), add about 140 to the value. Eg. For an image size of 320 × 240, height=380. For Glimpse, because the areas used for the applet and for the video display are the same size, specify the same value as the image height. Eg. For an image size of 320 × 240, height=320.
<b>width</b>	No	This parameter specifies the size of the area acquired for the applet (in pixels). For LiveApplet, if the value specified is smaller than the LiveApplet drawing area, the applet may not be displayed correctly. If the camera control function GUI is to be added (controller_style=normal), add about 130 to the value. Eg. For an image size of 320 × 240, width=450. For Glimpse, because the areas used for the applet and for the video display are the same size, specify the same value as the image width. Eg. For an image size of 320 × 240, width=320.

Tip

When specifying an address included in the codebase attribute of the applet tag and a URL parameter of the LiveApplet, specify one that can be accessed from the client's PC. This is particular necessary when using NAT (→ P.5-26).

# Using the Viewer for PC to Distribute Videos

This section describes how to use the Viewer for PC to provide videos. Application examples are also given.

If a client is using the Viewer for PC to receive videos, the video sender must set up the Web server and create the necessary wvh files.

Tip

- The settings below are not required if the VB-C50Fi's built-in Web server is used.
- See page 5-8 for saving Web page data.

## Setting Up the Web Server

Set up the Web server to be used for providing Web pages. Add the MIME type to the Web server software and specify the extension. Refer to the manual for your Web server software for details.

**MIME type** video/x-webview-h

**Extension** wvh

### For Apache

In the settings for added the MIME type in Apache, edit the "mime.types" file in the "conf" directory.

- Use the following syntax to add the required MIME type to the PC:

```
type/subtype extension
```

- The settings for Viewer are as follows:

```
video/x-webview-h wvh
```

Note

If the MIME setting is not specified correctly for the Web server, you may not be able to launch the Viewer for PC. Be sure to specify the setting correctly.

## Creating wvh Files

This section describes how to create the wvh file required for launching the Viewer for PC application.

1. Use a text editor or similar program to create a new text file and type the following type of code in the file:

```
(Example) 192.168.100.1 65310  
192.168.100.1 65311  
wvhttp:192.168.100.1 80
```

\* The underlined portion is a sample IP address. Enter the actual IP address that was set on the VB-C50Fi (→ P.3-6).

- The first line gives the IP address (or host name) of the VB-C50Fi and the TCP port number used for the video transmission. The default setting is 65310 (→ P.3-18). The default setting will be used if no particular value is specified.
- The second line gives the IP address (or host name) of the VB-C50Fi and the TCP port number used for the camera control. The default setting is 65311 (→ P.3-18). The default setting will be used if no particular value is specified.
- The third line gives the setting for the Viewer for PC to use HTTP protocol. After “wvhttp:”, type in the IP address of the VB-C50Fi and “80” as the HTTP port number. As a result of this, you will be able to view video from the VB-C50Fi through firewalls.

Tip

Instead of an IP address, you can also type in <\_I\_P\_A\_D\_D\_R\_> (→ P.5-9).

Example: <\_I\_P\_A\_D\_D\_R\_> 65310  
<\_I\_P\_A\_D\_D\_R\_> 65311  
wvhttp:<\_I\_P\_A\_D\_D\_R\_> 80

2. After you save the text file and quit the text editor program, create a wvh file by changing the file name and extension.

Be sure to add the “.wvh” extension, as in “WebView.wvh”.

Tip

Viewer for PC supports WebView Livescope protocol and HTTP protocol.

- WebView Livescope protocol:  
Cannot be viewed through firewalls. This protocol is primarily for clients who are connected directly to the Internet.
- HTTP protocol:  
In general, this protocol is used with Web browsers. By using this protocol, clients inside firewalls can view video by penetrating fire walls. The Viewer for Java also uses this protocol.

## Example of a Web page Using the Viewer for PC

This section describes a sample Web page in which the Viewer for PC is used.

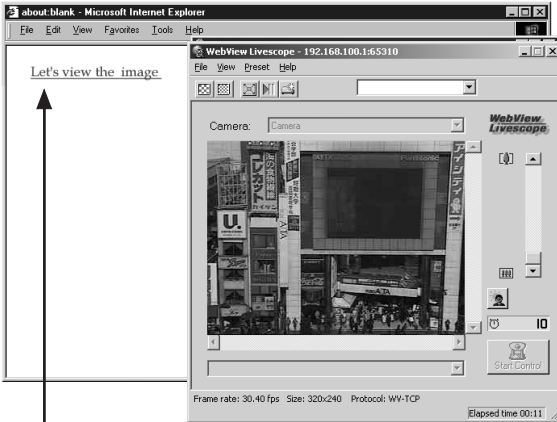

- 1 Click the link to launch the Viewer.

Include the tags that link to the wvh file in the text or images in the Web page.

- 1 `<A HREF="WebView.wvh">Let's view the image</A>`

Tip

To use the sample page template in the VB-C50Fi to supply videos, specify `<A HREF=http://IPaddress/top/default.wvh>`.

# Distributing Videos Using a Browser Only

You can also use the WebView-HTTP protocol to provide videos from the VB-C50Fi directly to a Web browser. Some example of this are described in this section.

## Displaying the Live Video at Access as a Still Picture

When a client accesses the Web page that provides videos, the video shot at that point can be supplied as a still picture.

```
<IMG SRC=http://192.168.100.1/-wvhttp-01-/GetStillImage>  
(or)  
<IMG SRC=http://192.168.100.1/-wvhttp-01-/GetOneShot>
```

\* The underlined portion is a sample IP address. Enter the actual IP address set for the VB-C50Fi (→ P.3-6).

## Displaying a Specified Number Of Live Video Frames As a Video at Access

The Server Push format provided as an extended function by Netscape Communications Corp. can be used to distribute multiple-frame images. However, these images can only be displayed on Netscape Navigator. In the coding example below, 100 frames of live video are distributed when the client accesses the server.

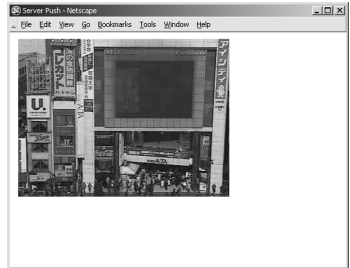

```
<IMG SRC=http://192.168.100.1/-wvhttp-01-/GetOneShot?frame_count=100>
```

\* The underlined portion is a sample IP address. Enter the actual IP address set for the VB-C50Fi (→ P.3-6).

Setting `frame_count=no_limit` removes the limits on the number of image frames.

## Displaying Live Video from a Specified Zoom Magnification as Still Pictures

By specifying the camera zoom magnification as a parameter in the HTML code beforehand, you can display the picture from a specified camera zoom magnification. The example below displays a still picture shot with the camera panned right by 40° and tilted down 10°.

```
<IMG SRC=http://192.168.100.1/-vvhhttp-01-/GetStillImage?z=100>
```

\* The underlined portion is a sample IP address. Enter the actual IP address set for the VB-C50Fi (→ P.3-6).

### ■ GetStillImage Parameters

Parameter	Description
<b>z</b> or <b>zoom</b>	Specifies camera zoom. “z” is ten times the zoom ratio of the widest angle, and “zoom” is the view angle in 0.01° units (horizontal direction). If this parameter is omitted, camera zoom is not controlled.
<b>b</b> or <b>back_light</b>	Specifies camera backlight compensation. When this parameter is set to on, the picture captured will be bright and when this parameter is set to off, the picture captured will be dark. If this parameter is omitted, camera backlight compensation is not controlled.
<b>delay</b>	Waiting time until camera focus is stabilized (in milliseconds). Specified in the range 0 to 10000.
<b>option</b>	Specifies how errors are dealt with. When “skip_on_error” is specified, the process will be continued. When “quit_on_error” is specified, the process will be aborted. The following errors can occur: failure to acquire camera control right, loss of camera control, camera selection errors and camera control errors. To omit, the default value is “quit_on_error”.
<b>seq</b>	Allows any number (sequence number) to be specified to avoid displaying old still pictures (numeric value).
<b>v</b> or <b>image_size</b>	Specifies picture display size. This can be set to 160 × 120, 320 × 240, and 640 × 480 for NTSC, and 192 × 144, 384 × 288, and 768 × 576 for PAL. The formats for specifying “v” and “image_size” are different: “v” specifies the horizontal dimension only and uses the format “v=640”, for instance, while “image_size” specifies both horizontal and vertical dimensions and uses the format “image_size=320 × 240”, for instance.

Note

If old still pictures are displayed, you can prevent this recurring by specifying a sequence number in the seq parameter.

# Example of Video Distribution Using One Global Address

One fixed global address is required if the VB-C50Fi is being used to distribute live videos on the Internet. An Internet service provider (ISP) that offers a single-address fixed global address service can be used. In this case, a router with NAT function is required.

Example: In this example, we use the global address 192.168.1.10 assigned by the ISP. We also set the local address 192.168.100.2 in the VB-C50Fi (and 192.168.100.1 for the router).

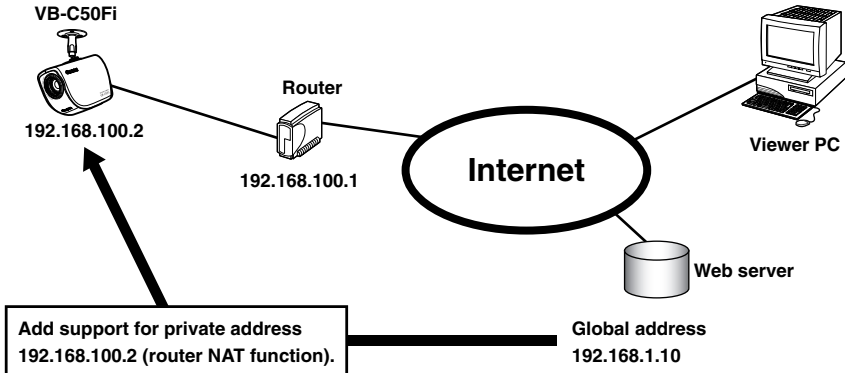

A sample page of the VB-C50Fi is automatically generated based on the IP address that was actually assigned (192.168.100.2 in this case). In this case, this page cannot be viewed in the Viewer for Java or the Viewer for PC when "http://192.168.100.2/sample/" is accessed through the Internet.

Set "Global Address for Web Pages" (→ P.3-17) to 192.168.1.10. If you are not using the VB-C50Fi's Web server, describe the Web pages for distributing videos as follows:

Set the Viewer for Java description (→ P.5-7) as follows:

```
<applet codebase="http:// 192.168.1.10/-wvdoc-01-/LiveApplet/"
  code="LiveApplet.class" archive="LiveApplet.zip"
  width=450 height=380>
<param name=url value="http:// 192.168.1.10/">
<param name=cabbase value="LiveApplet.cab">
</applet>
```

Set the wvh file description of the Viewer for PC (→ P.5-22) as follows:

```
192.168.1.10 65310
192.168.1.10 65311
```

\* The underlined portion is a sample IP address. Enter the actual IP address set for the VB-C50Fi (→ P.3-6).

Note

Contact respective manufacturers for details on setting the router.

# Distributing Still Images to a Mobile Phone

You can view still images and control the camera using the Web service of a mobile phone. You can easily create still image distribution pages for mobile phones with HTML which uses the command `still.jpg`. Sample pages for still image distribution for mobile phones have been provided for the VB-C50Fi. See below for how to view them.

## 1. Start up your browser and enter the following URL.

**http://192.168.100.1:80/mobile/index.html**

\* The underlined portion is a sample IP address:HTTP port number. Enter the actual IP address and HTTP port number that were set on the VB-C50Fi (→ P.3-6, 3-17).

## 2. The sample page appears.

The sample page has been created in such a way that you can control the camera. e.g. Adjust the zoom and brightness, and specify the camera position. You can perform the operation corresponding to each key by pressing the dial keys on your mobile phone.

Note

- Depending on the model of the mobile phone, there may be cases where the images do not appear or where it is not possible to control the camera.
- Some mobile phones have limited functionality. For more details, see the WebView Product web page:  
<http://www.canon.com/webview>

Tip

- You can control the camera only when other users do not have control privileges.
- The sample screen above is for when the VB-C50Fi is being used. If you are using an external camera, the camera control link does not appear.

## Overwriting Sample Pages

You can change screen displays and the content of operations by overwriting the HTML file below the “mobile” folder on the CD-ROM.

**POS1.htm**

**<CENTER>**

**<IMG**

**SRC="/-wvhttp-01-/still.jpg?camera\_id=1&**

**zoom=6135&image\_size=160x120&option=skip\_on\_error"**

**ALT="position1"><BR>**

**</CENTER>**

For example, to change the control position for Position [1], overwrite the underlined value in “pos1.html”. See the table below for details of the parameters of the still.jpg command.

Note

- If you are going to overwrite the sample pages, please do so after you have copied the “mobile” folder to your PC.
- Please delete the “mobile” folder beforehand if it is already saved in the VB-C50Fi.

■ still.jpg parameters

Command	Description
<b>camera_id</b>	Specifies the camera when you switch between cameras. 1 is this camera, and 2 is an external camera. When there is no specification, you are deemed to have specified the current camera.
<b>z or zoom</b>	Specifies the zoom magnification of the camera. z is ten times zoom magnification of maximum wide angle and zoom is in units of 0.01°.
<b>b or back_light</b>	Specifies camera backlight compensation. When this parameter is set to on, the picture captured will be bright and when this parameter is set to off, the picture captured will be dark. If this parameter is omitted, camera backlight compensation is not controlled.
<b>v or image_size</b>	Specifies image size. You can specify 160 × 120, 320 × 240, and 640 × 480 for NTSC, and 192 × 144, 384 × 288, and 768 × 576 for PAL. The format for v and image_size is different. v only specifies horizontal size, e.g. v=640. image_size specifies vertical and horizontal size, e.g. image_size=320 × 240.
<b>option</b>	Specifies how errors are dealt with. When “skip_on_error” is specified, the process will be continued. When “quit_on_error” is specified, the process will be aborted. The following errors can occur: failure to acquire camera control right, loss of camera control, camera selection errors and camera control errors. To omit, the default value is “quit_on_error”.

Tip

Specifying with the current position which appears as “d” and the percentage for the current angle which appears as “c” (percentage) is also possible for z (zoom). For example:  
z=c200 sets twice the current zoom magnification.

# Log Messages

The Syslog log messages are classified into the following 5 categories. Classification details are dealt with in the UNIX syslog.

Classification	Level	Fault Severity
crit	Error	Critical fault at the software level (stops task operation)
err	Error	Fault involving a malfunction (operation interrupted)
warning	Warning	Fault not involving malfunction
notice	Warning	Fault outside the system
info	Information	Information on correct operation

## Camera Server-related Log Messages

### ●A001 Camera server startup failure (crit)

Message	no %1 installed
%1	sources   protocols
Explanation	Capture and initialization of protocols has failed, and the camera server has failed to start.
Response	If rebooting does not solve this problem, there is a malfunction. Contact an authorized Canon service representative.

### ●A002 Protocol initialization failure (err)

Message	%1 protocol not installed
%1	Protocol type (LS/C   LS/D   LS/H)
Explanation	Initialization of WebView has failed. The setting information may be corrupted.
Response	Correct the settings or return to factory-shipped settings.

### ●A007 View restriction setting error (warning)

Message	inconsistent view restriction for camera[1]
Explanation	The view restriction settings are corrupted. The camera control functions on the affected camera cannot be used.
Response	Restore the factory default settings or reset the view restrictions.

**●A008 Compatibility error in the view restrictions settings (warning)**

Message	unacceptable view restriction for camera[1]
Explanation	Even in the telephoto field of view, the view restriction settings cannot be satisfied in the horizontal or vertical direction. When this occurs, the zoom setting is fixed at the telephoto field of view, and camera head control is prohibited in directions that do not satisfy the permitted field of view restrictions.
Response	Set appropriate values for the view restrictions.

**●A010 Camera control driver start and stop (info)**

Message	%1 driver for camera[1] %2
%1	Camera type (Canon VB-C50Fi)
%2	started   stopped
Explanation	The camera control device was detected and the driver started up, or a camera control device error was detected and the driver stopped.

**●A011 Camera control device error (warning)**

Message	%1[1] malfunction (%2)
%1	Camera type (Canon VB-C50Fi)
%2	Error (read   write   timeout   ...)
Explanation	Camera control device I/O error.
Response	There is a malfunction if it occurs repeatedly. Contact an authorized Canon service representative.

**●A012 WebView Livescope client start and stop (info)**

Message	%1@%2 %3
%1	Client type (LS/D   LS/H)
%2	Client host IP address
%3	connected   closed
Explanation	Connection and disconnection of TCP version WebView client (LS/D) and HTTP version WebView client (LS/H) excluding still images.

**●A014 Access prohibited due to host restriction (notice)**

Message	LS@%1 access denied
%1	Client host IP address
Explanation	Access from the client was denied due to host restrictions.

●A015 WebView Administrator Viewer start (info)

Message	%1@%2 privilege granted
%1	Type of clients (LS/C   LS/D)
%2	Client host IP address
Explanation	The WebView Administrator Viewer has started operation.

●A016 Amount of transmitted video data (info)

Message	%1@%2 %3 frames / %4 bytes in %5 seconds
%1	Client type (LS/D   LS/H)
%2	Client host IP address
%3	Number of frames
%4	Number of bytes
%5	Video transmission time
Explanation	This shows the results of video transmission for a video transmission client.

●A022 Applet archive load failure (warning)

Message	archive/%1 not found
%1	Applet archive name (glimpse.cab   glimpse.zip   lvapplet.cab   lvapplet.zip   imagemap.gif   digits.gif)
Explanation	Applet archive file does not exist or is corrupted.
Response	Copy the missing (or damaged) file in the '/archive' applet from the CD-ROM and reboot.

●A023 Detection in change of point of contact (err)

Message	a %1 detected at In%2
%1	point of contact device input change (front-edge   rear-edge   pulse   notch)
%2	Point of contact input terminal number (1 to 2)
Explanation	A change was detected at point of contact device terminal In1 or In2. front-edge denotes OFF → ON, rear-edge denotes ON → OFF, pulse denotes OFF → ON → OFF, and notch denotes ON → OFF → ON. pulse and notch are brief (10-20 milliseconds) ON and OFF periods detected during OFF and ON states respectively.

**Detection of motion (err)**

Message	motion %1
%1	Motion (detected   appeared   disappeared   stopped)
Explanation	Detection of motion started or stopped.

**●A050 Access permission when restricting user access (info)**

Message	user %1 access granted
%1	User name
Explanation	During user access restriction, access has been granted to a specified user. This message is output for both TCP version clients and HTTP version clients.

**●A101 User specification abnormality when restricting user access (notice)**

Message	user %1 not found
%1	User name
Explanation	During user access restriction, an unknown user has been specified. This message is not output for HTTP version clients (the H043 message is output).

**●A102 Password mismatch when restricting user access (notice)**

Message	user %1 password mismatch
%1	User name
Explanation	During user access restriction, the wrong password has been specified. This message is not output for HTTP version clients (the H044 message is output).

## System-related Log Messages

### ●S004 System start and stop (info)

Message	%1 webview
%1	starting and stopping
Explanation	Starting and stopping of the video server (webview).

### ●S005 System settings changed (info)

Message	System settings updated
Explanation	The VB software settings were modified without a reboot.

### ●S028 POP authentication failure (warning)

Message	POP Authentication failed
%1	POP Authentication failed during mail transmission.

### ●H043 User not found (notice)

Message	HTTPD: %1: user %2 not found: %3
%1	Client host IP address
%2	User name
%3	URL
Explanation	You have specified an unknown user in user authentication.

### ●H044 Password mismatch (notice)

Message	HTTPD: %1: user %2: password mismatch: %3
%1	Client host IP address
%2	User name
%3	URL
Explanation	You have specified a mistaken password in user authentication.

*Chapter*

# Using the Picture Recording Function

**This chapter describes a couple of specific examples of the Picture Recording function using the VB-C50Fi. Still images are automatically recorded by input from an external device, motion detection and schedule settings and can be distributed on a web site.**

# Using the Still Picture Recording Function Linked to an External Device

By combining various sensors and switches to operate according to External Device Input settings, it is possible to construct a monitoring system that responds to external events. Still pictures are recorded in the VB-C50Fi's memory (→ P.3-28).

## Sample Application Combining a Door-opening Sensor

This is a monitoring system in which the VB-C50iR installed in the ceiling records pictures every second for 3 seconds before the doors opens and 7 seconds after the door opens between 5 p.m. and 6 a.m. Connect the devices below to each connector of the Multi-Terminal Module and set up. Please note that the Multi-Terminal Module is an optional product and is sold separately.

### Installation Example

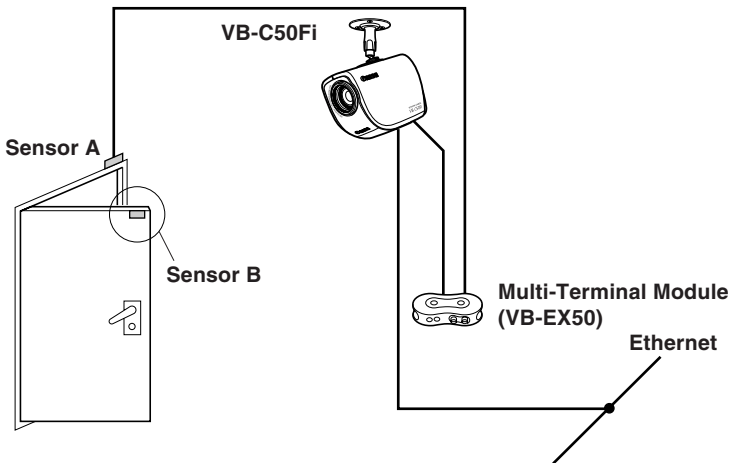

When the door opens and sensor B mounted on it separates from sensor A, an ON event occurs at external device inputs IN<sup>+</sup> and IN<sup>-</sup>. In response to this event, the VB-C50Fi records pictures at the entrance and stores them.

Tip

Please refer to the Multi-Terminal Module User's Manual for how to connect the Multi-Terminal Module to the VB-C50Fi.

**Sample Still Picture Recording Settings**

**Settings specified on the “Camera and Video” page (→ P.3-7)**

Specify the appropriate settings for the VB-C50Fi being used.

**Settings specified on the “Preset” page (→ P.3-12)**

Set a camera zoom position that shoots the open doorway as Preset 1.

**Photographic conditions specified in “External Device Input Setting Tool” (→ P.4-54)**

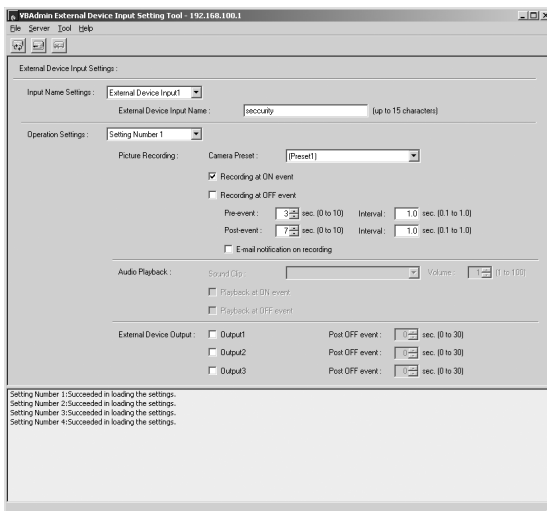
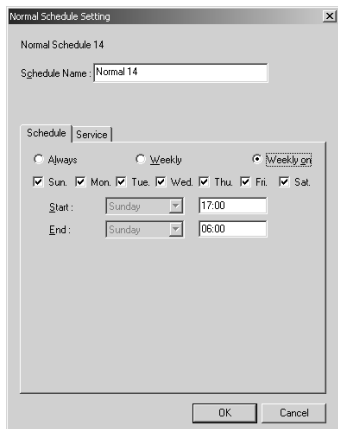

- In the “Normal Schedule Setting” screen (→ P.4-30), select a schedule and then select “Weekly on” in the “Schedule” tab. Select all the days of the week, set the start time to “17:00” and the end time to “06:00”.
- In the “Service” tab, select “Input 1” in “External Device Input”, then select “Setting Number” and click the “Detail” button.
- Enter the external device input name.
- Set “Camera Preset” to “Preset1”.
- Select “Recording at ON event”.
- Set “Pre-event” to “3” seconds and “Interval” to “1.0” second. An image will then be recorded every second for 3 seconds before the door is opened.
- \* With pre-event recording, the image is not recorded from the moment external input turns on.
- Set “Post-event” to “7” seconds and “Interval” to “1.0” second. An image will then be recorded every second for 7 seconds from the moment the door is opened.
- \* With post-event recording, the image is recorded from the moment external input turns on.

# Using the Still Picture Recording Function with a Predetermined Schedule

By using the “Schedule” setting, you can construct a monitoring system that records pictures according to a predetermined schedule. Recorded still pictures are stored in the VB-C50Fi’s memory (→ P.3-28).

## Sample Application Using Sequential Mode

This is a monitoring system used in art galleries and similar facilities in which the exhibits are monitored. Still pictures are captured at 10-minute intervals by a VB-C50Fi mounted on the ceiling.

### Installation Example

Following the schedule set in advance, the VB-C50Fi records and stores pictures.

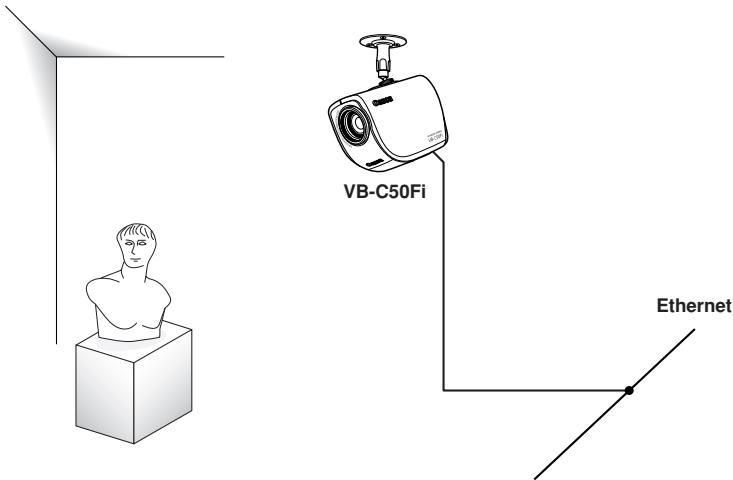

### Sample Still Picture Recording Settings

#### Settings specified on the “Camera and Video” page (→ P.3-7)

Specify the appropriate settings for the VB-C50Fi being used.

#### Settings specified on the “Preset” page (→ P.3-12)

Set the camera zoom position focusing on the object to Preset 1.

#### Photographic conditions specified in “Timer Setting Tool” (→ P.4-39)

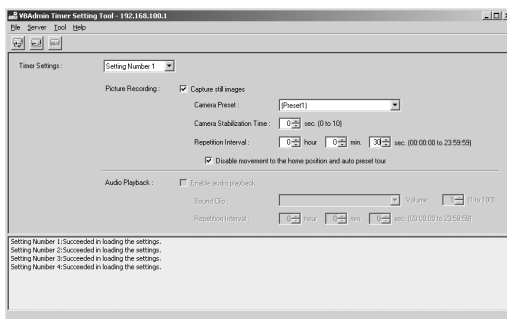
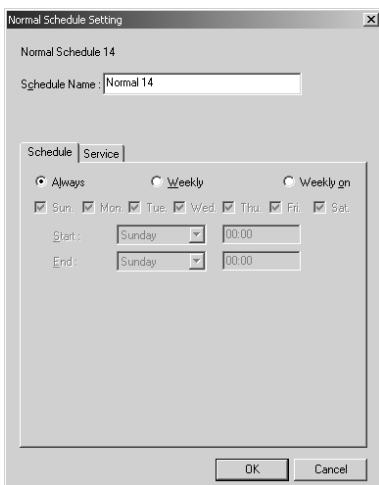

- In the “Normal Schedule Setting” screen (→ P.4-30), select a schedule and then select “Always” in the “Schedule” tab.
- In the “Service” tab, select “Timer”, then select “Setting Number” and click the “Detail” button.
- Select “Capture still image”.
- Set “Camera Preset” to “Preset1”.
- To take a photograph after the position of the camera has stabilized, set “Camera Stabilization Time” to “5” seconds.
- Set “Repetition Interval” to “10” minutes.

Note

- The number of still pictures that can be recorded depends on size of the pictures. Check the average file size per still picture in advance (→ P.3-7 and 3-28).
- Still pictures beyond VB-C50Fi’s capacity can be recorded if VBCollector is used to download still pictures recorded by the VB-C50Fi (→ P.6-9).

# Using the Motion Detection Function with a Predetermined Schedule

By running the motion detection function according to a schedule, you can construct a monitoring system that records pictures in accordance with a preset schedule and that operates in response to variations in the video image from the area covered by the camera. The recorded pictures are stored in the VB-C50Fi's memory (→ P.3-28).

## Sample application in combination with a warning device

In this monitoring system, a warning tone is emitted when someone enters through the door and the VB-C50Fi camera mounted on the ceiling captures a still picture. Connect the devices below to each connector of the Multi-Terminal Module and set up.

### Installation Example

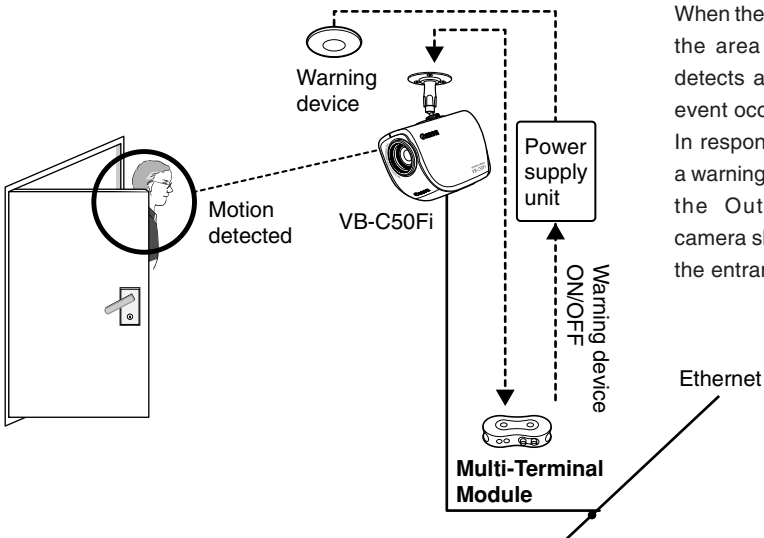

When the camera shooting the area inside the door detects a change, an ON event occurs.

In response to that event, a warning tone is issued by the Out1 control, the camera shoots a picture of the entrance.

Tip

Please refer to the Multi-Terminal Module User's Manual for how to connect the Multi-Terminal Module to the VB-C50Fi.

### Sample Still Picture Recording Settings

#### Settings specified on the “Camera and Video” page (→ P.3-7)

Specify the appropriate settings for the VB-C50Fi being used.

#### Settings specified on the “Preset” page (→ P.3-12)

Set the camera zoom position for the area just inside the door as Preset 1.

#### Settings specified in the “Motion Detection Setting Tool” (→ P.4-41)

- In the “Normal Schedule Setting” screen (→ P.4-30), select a schedule and then select “Weekly” in the “Schedule” tab. Set the start on “Friday” at “22:00” and the end on “Monday” at “07:00”.
- In the “Service” tab, select “Motion Detection”, then select “Setting Number” and click the “Detail” button.

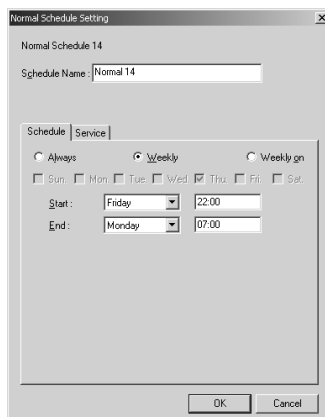

- In the “Camera” tab (→ P.4-44), set the place of motion to “Preset 1”.
- In the “Area” tab (→ P.4-45), select “Area [1]” in “Used Area”.

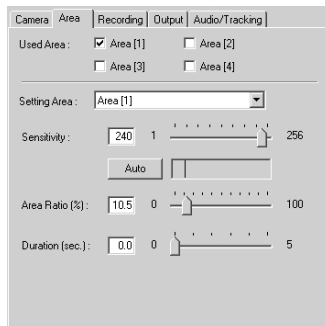

- To set the level of motion detection sensitivity that will trigger an ON event, shoot a simulation of the actual event and reproduce the amount of change that is acknowledged as an incursion. In this situation, in order to capture the picture variation that is recognized as the door opening and someone entering the room, first position the motion detection frame on the center of the door.

- Next, set the sensitivity, area ratio and duration.

To ensure that the event is not triggered by unrelated lighting changes or small movements, set the “Duration” parameter so that picture changes lasting a second or less are ignored and then set the “Area Ratio” parameter so changes that occupy 30% or less of the total picture are also ignored.

- Reproduce the intrusion, or using the recorded image, check whether the change in the image has been captured in the yellow rectangle in the Viewer. If the change is not recognized, increase the sensitivity.

- Once the yellow rectangle in the viewer reliably captures the intruder, check that the peak display in the detection indicator gives a “Motion detected” result. “Motion detected” is displayed in the viewer in a red rectangle. If there is no “Motion detected”, adjust the sensitivity, area ratio and duration settings.

Check “Display motion detection status of the server” and the results of motion detection are displayed as an icon (→ P.4-49).

- In the “Recording” tab (→ P.4-47), select “Recording at ON event”.

- Set “Pre-event Recording Time (sec.)” to “4”, and “Recording interval before event (sec.)” to “1.0”. An image will then be recorded every second for 4 seconds before motion is detected.

- Set “Post-event Recording Time (sec.)” to “8” and “Recording interval after event (sec.)” to “1.0”. An image will then be recorded every second for 8 seconds from the moment motion is detected.

- Select “Recording between ON event and OFF event” and set “Recording interval between events (sec.)” to “10”.

\* During “Motion detected”, images are recorded at intervals of 10 seconds.

- In the “Output” tab (→ P.4-48), select “Output to External Device 1” and set “Output duration after OFF event (sec.)” to “10” seconds.

\* Set the Warning device (external device 1) to simultaneously signal with “Motion detected” and turn off 10 seconds after the OFF event.

Sensitivity : 200 1 256  
 Area Ratio (%) : 30.0 0 100  
 Duration (sec.) : 1.0 0 5

Sensitivity : 200 1 256  
 Area Ratio (%) : 30.0 0 100  
 Duration (sec.) : 1.0 0 5

Display motion detection status of the server Motion: OFF

Camera | Area | Recording | Output | Audio/Tracking |

Recording at ON event  
 Recording at OFF event

Pre-event Recording Time : 4 sec. (0 to 10)  
 Recording interval before event : 1.0 sec. (0.1 to 1.0)  
 Post-event Recording Time : 8 sec. (0 to 10)  
 Recording interval after event : 1.0 sec. (0.1 to 1.0)

E-mail notification on recording  
 Recording between ON event and OFF event  
 Recording interval between events : 10 sec. (1 to 10)

Camera | Area | Recording | Output | Audio/Tracking |

Output to External Device 1  
 Output duration after OFF event : 10 sec. (0 to 20)  
 Output to External Device 2  
 Output duration after OFF event : 0 sec. (0 to 20)  
 Output to External Device 3  
 Output duration after OFF event : 0 sec. (0 to 20)

# Using VBCollector

VBCollector is used to view pictures recorded by the VB-C50Fi. With VBCollector, you can collect and display still pictures recorded by the VB-C50Fi based on inputs from an external device, motion detection or picture recording. VBCollector accesses the VB-C50Fi at specific times expressed in units such as dates, weeks, or months, and then downloads the recorded pictures. Since the recorded pictures are saved one after another in the PC on which VBCollector is installed, pictures can still be securely saved when the allowable limit on the number of pictures that the VB-C50Fi can record and save has been exceeded. Downloaded images can also be easily viewed in the Web browser. Information related to task execution can also be recorded in a log.

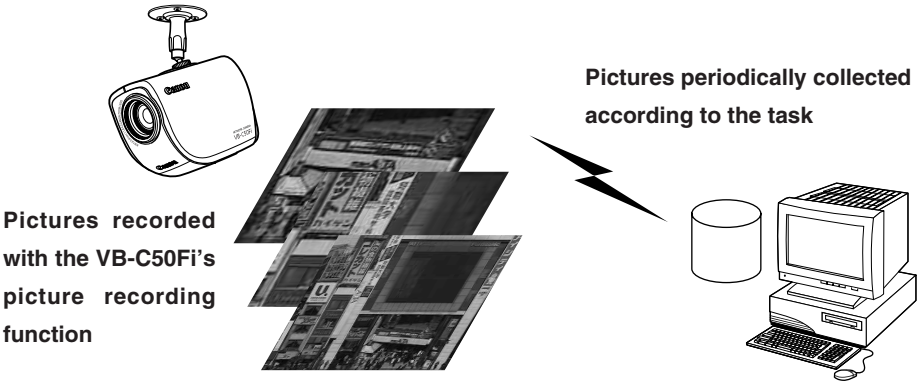

Task Name	Server Name	Next Run Time	Last Result	Schedule
task1	VB-C50Fi	2004/04/04 11:00	Succeeded(2004/04/03 11:09)	Start Time:2004/04/
task2	VB-C50Fi	2004/05/01 11:00	Succeeded(2004/04/01 11:00)	Start Time:2004/04/
task3	VB-C50Fi		Succeeded(2004/03/30 11:09)	Start Time:2004/03/
task4	VB-C50Fi	2004/04/06 11:06	Succeeded(2004/03/31 11:06)	Start Time:2004/03/
task5	VB-C50Fi			Start Time:2004/04/
task6	VB-C50Fi	2004/04/04 11:07		Start Time:2004/04/
task7	VB-C50Fi	2004/04/05 11:07	Succeeded(2004/04/03 11:07)	Start Time:2004/04/

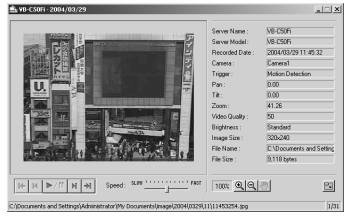
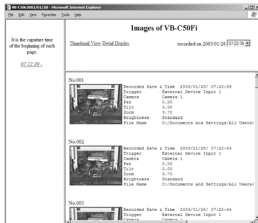
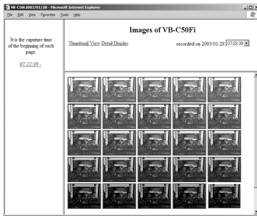

Downloaded image displays

## Installing VBCollector

If you selected Custom Installation described in “Install the Software” in Chapter 2 “Setting up” (→ P.2-11) and selected [VBCollector], VBCollector will already have been installed. If this is the case, select “Programs” from the Start menu, then “WebView Livescope” and a short cut will be created.

If VBCollector is not yet installed, see page 2-11 to install.

## Starting Up VBCollector

VBCollector is started up by choosing it from Start menu.

### To Start Up VBCollector...

Choose [Program]-[WebView Livescope]-[VBCollector Task View] from the Start menu to start up VBCollector.

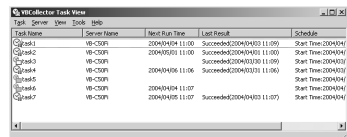
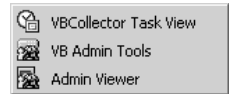

## Registering a Server

To use VBCollector for downloading pictures from the VB-C50Fi (hereafter referred to as “server”), the server must first be registered.

### ■ Adding a Server

Add a new server to which VBCollector will download pictures.

### To Add a New Server...

1. To add a server, choose “Add” from the Server menu, or click the “Add” button on the Server List dialog box that appeared when Edit from the Server menu was selected.

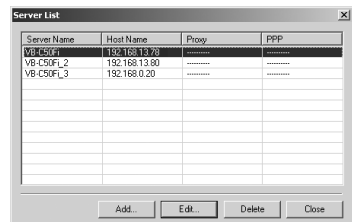
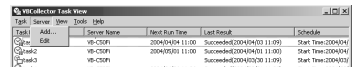

## 2. Enter each item in the various fields and click the “OK” button.

### ① Server Name

Assign a name for recognizing the Server (optional).

### ② Image Directory

Enter the name of the directory where downloaded images are to be saved, or click the “Browse” button to select a directory folder. Refer to the next page for how to download images to a shared folder on the network.

### “Delete images on the server”

When this check box is selected, pictures that VBCollector downloaded from the server will also be deleted from the server.

### ③ Server Information

#### “Host Name” (→ P.3-6)

Specify an IP address or a host name.

#### “HTTP Port” (→ P.3-17)

Enter the HTTP port number set in the server.

#### “Administrator Account”

Enter an administrator account registered in the server (root).

#### “Administrator Password” (→ P.3-5)

Enter the administrator password registered in the server (The default setting is VB-C50i).

#### “Settings Page URL”

Enter the “Path” to the setting title page set in the server (admin).

### ④ Proxy

#### “Use Proxy Server”

Select this if the connection is to be made via a proxy server.

#### “Host Name”

Specify the proxy server host name or IP address.

#### “Port”

Enter the proxy server port number. (The default value is 8080.)

### ⑤ PPP

#### “Use PPP connection”

Select if connection will be established by dialing up.

#### “PPP Connection Name”

Select a phone number from the phone book entry. A dialup network will need to have been installed and the phone number will need to have been registered in the phone book.

#### “Account”

Enter the PPP account to be used for the dialup connection.

#### “Password”

Enter the PPP password to be used for the dialup connection.

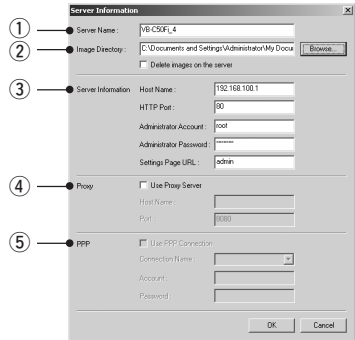

Note

- If using Windows 2000 or Windows XP, operate VBCollector with an authority greater than PowerUser.
- NTFS is recommended for such file systems containing the installation folder and the folder where images are saved.
- When using NTFS in the file system, set to permit reading and writing of the installation folder and the folder where images are saved. Functionality is limited if you do not have authority.

Tip

### Downloading images to a shared folder on the network

- You cannot specify a path name that uses a network drive in the “Image Directory” setting. Use UNC notation to specify the path name.  
\\PC name\shared directory name[path]  
Eg) \\Server\Share\path
- Set the folder access privileges for the “Image Directory” folder so that read/write operations can be performed from machines with VBCollector installed.
- In case of using VBCollector in Windows 2000/XP, make the logon account setting for VBCollector task scheduler service in the following procedure (→ P.6-30)
  1. Choose “Options” from the “Tools” menu bar.
  2. Select [Specify an account for downloading] under [Details] in the option dialog.
  3. Enter your user name and password.
  4. Click the “OK” button.
  - \* Specify an account from which you can log on to the download destination machine.
  - \* Set the folder access privileges so that read and write operations can be performed from the download execution account to the folder in which VBCollector is installed (the default setting is C:\ProgramFiles\Canon\WebView\VB\VBCollector\2.1).

## ■ Editing Server Information

Content of the registered server information can be edited.

### To Edit Server Information...

1. Choose “Edit” from the “Server” menu bar, and when the Server List dialog box appears, select the server name to be edited and click the “Edit” button.

To delete a registered server, click the “Delete” button.

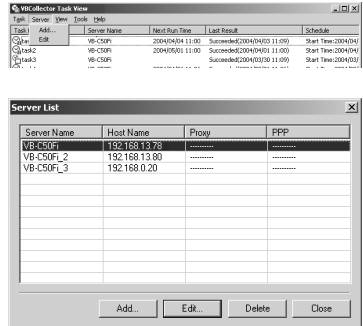

2. As with the procedure for adding servers, change all desired items and click the “OK” button.

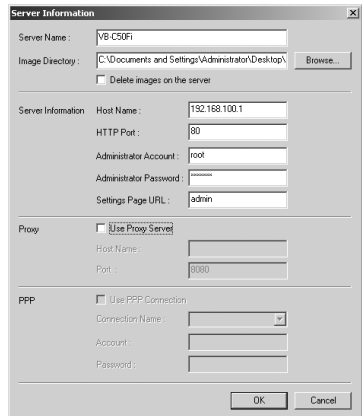

Note

Downloaded images are not deleted when a server is deleted. To delete downloaded images, first follow the procedure in “Deleting Images” (→ P.6-25) and then delete the server.

## Registering Tasks

### ■ Adding a Task

Add a new task for downloading images.

#### To Add a New Task...

1. To add a task, choose “New Task” from the “Task” menu bar.

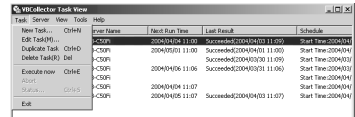

2. Enter each item in the various items and click the “OK” button.

#### ① Task Name

Assign a name to the task.

#### “Enable this setting”

Select “Enable this setting” if the task is to be performed according to the schedule. If not selected, the added task will not be executed.

#### ② Server Name

Select the server from which the VBCollector downloads recorded pictures. If there are no servers registered in the list, you can register servers by selecting a blank column and clicking the “Server Settings” button.

#### “Server Settings”

Any download server name can be registered (→ P.6-10). After registration, it can be selected from the “Server Name” column.

#### ③ Schedule

##### “Start Date”

Set the date which is to be the starting point of the schedule. The task will be executed after the specified start date according to the criteria specified below.

##### “Start Time”

Set the time when the task is to start up (in 24-hour format).

##### “Once”

Select if the task is to be executed only once. The task will be executed only once at the start time on the start date.

##### “Daily”

Select if the task is to be executed once every certain number of days. This number of days can be specified between 1 and 31.

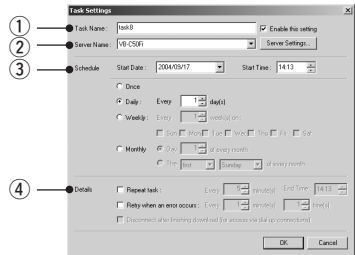

**“Weekly”**

Select if the task is to be executed every certain number of weeks on a certain day of the week. Set the number of weeks between 1 and 53, and specify the day of the week.

**“Monthly”**

Select if the task is to be executed every month on a certain day of the month. Set this day between 1 and 31. Or a day of the week for a certain week of the month can also be specified.

**④ Details****“Repeat task”**

Select if task is to be executed in repetition in time units. Downloads occur in repetition only for the specified number of times at specified intervals starting from the start time specified in the schedule. If not selected, download occurs once at the start time specified in the schedule. Once the End Time is reached, the task is not performed. Images can be downloaded at intervals of some minutes or by specifying a number. Enter a value between 5 and 1439 as the number of minutes. Times up to the Start Time plus 23:59 can be specified as the End Time.

**“Retry when an error occurs”**

Select this item if a task is to be executed again in the event a download does not end normally after a task is executed. The task will be executed again a specified number of times at specified time intervals. During this time, if the download is completed normally, further tasks will not be repeated. Specify the number of times and the time interval at which a task is to be re-executed. For the number of times, enter a value between 1 and 10; for the interval, enter a value between 1 and 10.

**“Disconnect after finishing download (for access via dial-up connections)”**

If the connection with the server is a dialup connection and when this item is selected, it will automatically be disconnected when the task ends.

**Note**

- Up to 16 tasks can be executed by VBCollector simultaneously. Please be sure not to load a schedule with 17 or more tasks to be executed. VBCollector is also not able to execute multiple tasks simultaneously to the same server. Please take care to ensure that multiple tasks are not executed to the same server by taking such measures as leaving a sufficient time space between the “Start Time” of each task.
- If you execute a maximum of 16 tasks simultaneously, please confirm performance of the PC on which VBCollector is installed (→ P.4). When Log S015 “The task was running longer than the execution interval.” or D040 “File saving time took 60 sec. or more.” are returned, review the settings for the schedules such as reducing the number of tasks to be performed at the same time.

## ■ Editing Tasks

The details of a registered task can be edited.

### To Edit a Task...

1. In the Task View, select the task to be edited by clicking on its name, then choose “Edit Task” from the “Task” menu bar.

Or, double-click on the task to be edited.

To delete a registered task, choose “Delete Task” from the Task menu.

2. As with procedure to add a new task, change all desired items and click the “OK” button.

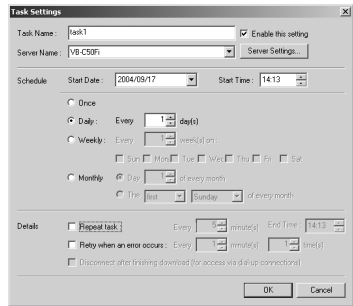

## Executing and Canceling Tasks

### ■ Executing a Task

Registered tasks are executed automatically according to pre-determined schedule when “Enable this setting” is selected at Task Settings. If you want a task to be executed immediately, select the desired task on the Task View and choose “Execute now” from the “Task” menu bar.

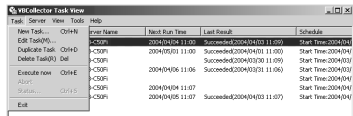

### ■ Canceling a Task

To disable a registered task, clear “Enable this setting” at Task Settings. To abort the execution of a task, in the Task View, click on the task to be aborted, and choose Abort in the “Task” menu bar.

## ■ Display Task Status

During the execution of any task, the download status can be checked.

### To View Task Status...

1. During the execution of a task, choose “Status” from the “Task” menu bar. Alternatively, select and right-click the task for which you want to display the status and select “Status” in the pop-up menu.

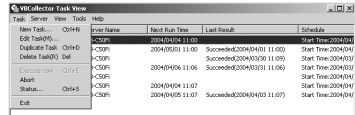

2. Check the download status and click the “Close” button to close the dialog box.

If you want to cancel downloading, click the “Abort” button.

#### ① Status

Shows the progress of download.

#### ② Target Server

Shows the connection status with the server.

#### “Host Name”

Shows the host name of image download server set in the server information (→ P.6-11).

#### “Image Directory”

Shows the name of the folder, set in the server information (→ P.6-11), where any downloaded image is to be saved.

#### “Delete images on the server”

When it is selected, any recorded image after download will be deleted from the server. In order to change the checking status, change the setting in the server information (→ P.6-11).

#### ③ Close this dialog automatically when downloading is complete

After download is finished, this dialog will automatically be closed. During download, it is always selected.

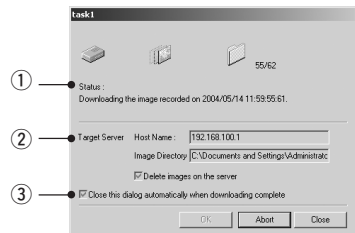

## Details Displayed on the Task View

The execution status can be checked on the Task View.

### ● Task Name

The names that were specified at Task Settings are displayed here. The status of each task is displayed as an icon at the left of the name.

Running

This task is currently being executed.

Waiting

This task is currently standing by to be executed at the next scheduled execution time.

Disabled

“Enable this setting” for this task is not selected at Task Settings and this task is currently not being executed.

Not scheduled

This task is not currently scheduled for execution.

Settings damaged

Inconsistencies have occurred in this task’s settings and the task will not be executed.

### ● Server Name

The server names that were specified at Task Settings are displayed here.

### ● Next Run Time

The date and time when the task is to be executed next is displayed here.

### ● Last Result

The last results achieved by the task and the task end time are displayed here.

### ● Schedule

The start date, start time and execution interval for each task are displayed here.

Task Name	Server Name	Next Run Time	Last Result	Schedule
Task1	VB-CSP1	2004/04/04 11:00	Succeeded(2004/04/03 11:00)	Start Time 2004/04/04
Task2	VB-CSP1	2004/05/01 11:00	Succeeded(2004/04/01 11:00)	Start Time 2004/04/04
Task3	VB-CSP1	2004/05/01 11:00	Succeeded(2004/03/20 11:00)	Start Time 2004/03/20
Task4	VB-CSP1	2004/04/06 11:06	Succeeded(2004/03/31 11:06)	Start Time 2004/03/31
Task5	VB-CSP1	2004/04/06 11:06	Succeeded(2004/03/31 11:06)	Start Time 2004/04/04
Task6	VB-CSP1	2004/04/04 11:07	Succeeded(2004/04/04 11:07)	Start Time 2004/04/04
Task7	VB-CSP1	2004/04/06 11:07	Succeeded(2004/04/03 11:07)	Start Time 2004/04/04

Tip

An automatic download is displayed as with the task name “Task by Notification”.

## ■ Refresh Task View Display Content

To refresh the Task View content to reflect the most recent information, choose “Refresh” from the “View” menu bar.

Task Name	Refresh	PS	Name	Next Run Time	Last Result	Schedule
Task1			VB-CSP1	2004/04/04 11:00	Succeeded(2004/04/03 11:00)	Start Time 2004/04/04
Task2			VB-CSP1	2004/05/01 11:00	Succeeded(2004/04/01 11:00)	Start Time 2004/04/04
Task3			VB-CSP1	2004/05/01 11:00	Succeeded(2004/03/20 11:00)	Start Time 2004/03/20
Task4			VB-CSP1	2004/04/06 11:06	Succeeded(2004/03/31 11:06)	Start Time 2004/03/31
Task5			VB-CSP1	2004/04/06 11:06	Succeeded(2004/03/31 11:06)	Start Time 2004/04/04
Task6			VB-CSP1	2004/04/04 11:07	Succeeded(2004/04/04 11:07)	Start Time 2004/04/04
Task7			VB-CSP1	2004/04/06 11:07	Succeeded(2004/04/03 11:07)	Start Time 2004/04/04

## Starting/Stopping the Service

The task scheduler service can be started and stopped.

### To Make Settings...

Choose “Start Service” or “Stop Service” from the “Tools” menu bar. If the service has started, Stop Service is enabled in the menu; if the service is stopped, Start Service is enabled.

When the Confirmation dialog box appears, click OK.

Task Name	Start Service	Stop Service	PS	Name	Next Run Time	Last Result	Schedule
Task1				VB-CSP1	2004/04/04 11:00	Succeeded(2004/04/03 11:00)	Start Time 2004/04/04
Task2				VB-CSP1	2004/05/01 11:00	Succeeded(2004/04/01 11:00)	Start Time 2004/04/04
Task3				VB-CSP1	2004/05/01 11:00	Succeeded(2004/03/20 11:00)	Start Time 2004/03/20
Task4				VB-CSP1	2004/04/06 11:06	Succeeded(2004/03/31 11:06)	Start Time 2004/03/31
Task5				VB-CSP1	2004/04/06 11:06	Succeeded(2004/03/31 11:06)	Start Time 2004/04/04
Task6				VB-CSP1	2004/04/04 11:07	Succeeded(2004/04/04 11:07)	Start Time 2004/04/04
Task7				VB-CSP1	2004/04/06 11:07	Succeeded(2004/04/03 11:07)	Start Time 2004/04/04

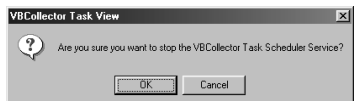

## Automatic Downloading by Notification

You will not be able to record images if there is insufficient space on the server. The VB-C50Fi can receive a low server capacity notification sent from the server when available space on the server falls below the value set, and automatically downloads images to a specified PC, thereby increasing the available space on the server.

1. Choose “Download automatically by notification” in the “Tools” menu bar.

2. Perform the settings relating to notification.

### ① Server List

Displays a list of the servers from which the images can be downloaded. The settings relating to notification of each server registered with this tool (→ P.6-10) are shown in this list.

#### “Server Name”

Displays the names of the servers registered with this tool.

#### “Notification”

Displays the setting for whether the server will send a low server warning message when available space on the server reaches the value set (→ P.6-20).

#### “Free space (MB)”

Displays the setting value for available space on the server. When available space has fallen below this setting, the server sends a low server capacity warning message.

#### “Host”

Displays the name of the host which will send the low server capacity warning message.

#### “Port”

Displays the TCP port of the host.

### ② Server status display area

Displays the status of the selected server. Depending on the server conditions, you may or may not be able to specify settings in the “Server Setting” button and the “Notification Settings” button.

#### “The Notification Function is available for the server”

Both the “Server Setting” and “Notification Settings” buttons are available.

#### “The server does not support the Notification Function” and “Failed to connect to the server”

The “Server Setting” button is available but the “Notification Settings” button is not.

#### “The server information is invalid”

The “Server Setting” button is available but the “Notification Settings” button is not.

#### “None”

Neither the “Server Setting” button nor the “Notification Settings” button is available.

### ③ Reception Port No.

Specifies the TCP port number which will receive the low server capacity warning message from the server. The default is 1906.

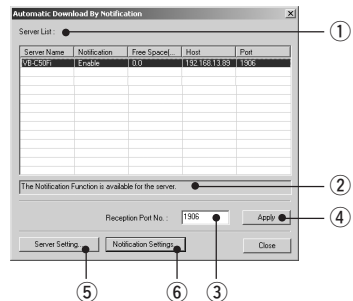

④ “Apply” button

Saves a change to the reception port number in the registry. If you make a change, a dialog box is displayed. Click “Yes” and the transmission port of each server is also changed.

⑤ “Server Setting” button

Displays a dialog box with information about the selected server for editing (→ P.6-11).

⑥ “Notification Settings” button

For performing notification settings for the selected server.

**3. Click the “Notification Settings” button to set a value for available space for the server to give a low server capacity notification.**

① “Send notification when server space gets low”

Select to send a low server capacity notification when available space on the server is insufficient.

② “Available disk space of the server”

Set a value for available space at which the server will send a low server capacity notification.

When available space on the server falls below the value set, a low server capacity notification is sent.

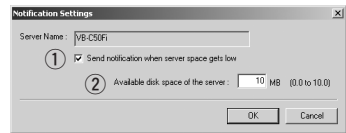

Tip

- Where “Host” is displayed as “(Other)” or where the transmission port and the reception port are different, you cannot receive a low server capacity notification.
- “-----” is displayed where server information such as the host name or the HTTP port number has not been entered correctly, or in the case of servers other than the VB-C50i(R) which support the low server capacity notification function.
- If “Host” is not “(Other)” or “Port” is not “Reception Port No.” in the selected server, a message asking you to confirm whether it is okay to change the setting values will be displayed. Click the “Yes” button and a dialog box appears.
- If the server that sends the notification is in the middle of a task, there is no automatic downloading during normal tasks.
- If there is a setting value for the maximum number of downloaded images, only the specified number will be downloaded.
- Images on the server are deleted regardless of the setting for deletion of the images on the server.
- When large images are recorded each second, the server will run out of capacity before it can send a notification, and picture recording may stop working.
- When the server capacity falls below the set value, a notification will be sent from the server every 30 seconds.

## Viewing Recorded Images

The images that were downloaded according to the task schedule are saved in the folder specified at “Server Information”. You can view images easily by outputting these recorded images to a Web browser.

### ■ Displaying Images

Downloaded images are selected by server name and date, and displayed in a Web browser.

#### To View Pictures...

1. Choose “Display Images” from the “Tools” menu bar.

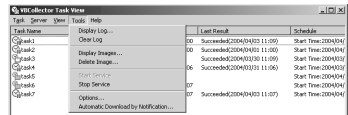

2. Select the server name to be viewed, select the date of the list to be displayed, and click the “Display Image” button.

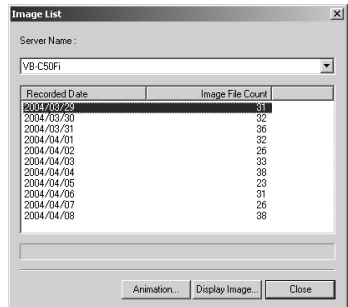

3. The filter dialog box appears. Select the display format and time and click the “OK” button.

#### ① Display Format

Set the format in which images are displayed on your web browser.

#### ② Time

Specify the shooting time of the images you want to list.

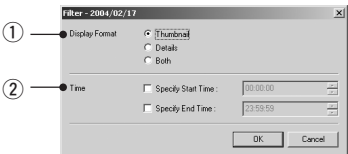

- HTML for displaying the images is generated, the Web browser starts up, and thumbnail images of the selected date are displayed in 100-image units on the page.

Click on an image to be viewed; it is displayed in the original saved dimensions.

- When you click Detail Display in the above screen, detailed information on the images in the thumbnail screen is displayed.

Click on an image to be viewed; it is displayed in the original saved dimensions.

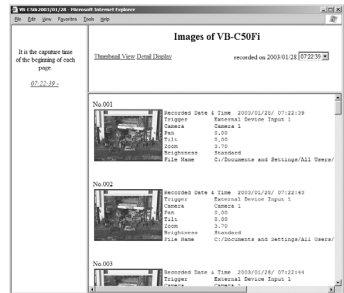

**Note** If the total amount of still pictures per day exceeds 10,000, it may take several minutes to display all the pictures.

## ■ Animate Images

Downloaded images can be selected using the server name and date to be animated (consecutive display). The images can also be shown in detail or zoomed in/out.

### To View Animation...

1. Choose “Display Images” from the “Tools” menu bar.

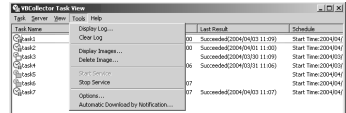

2. Select the name of the server where you want to browse and click to select the date of any image to be animated. Then, click the “Animation” button.

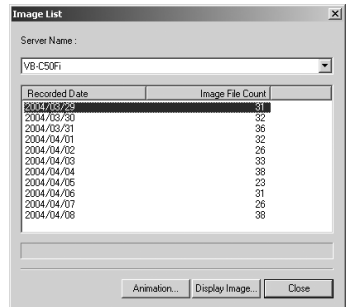

3. As dialog size, large or normal size is available and is automatically selected depending on the original image size.

#### ① Image display area

Shows any image of the selected recording date. If the image size is greater than the display area, the image display position can be moved with the scroll bar.

#### ② Image data display area

Shows details of the image.

#### ③ Status bar

Shows the image file name and “Current image number/total number of images”.

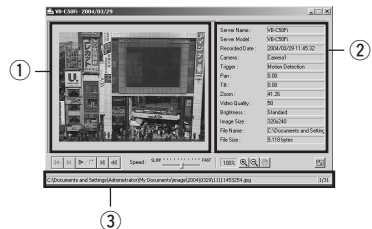

● Animation

Images can be consecutively displayed.

 [Top] button Shows the original image.

 [Prev] button Shows the previous image.

 [Play/Pause] button Plays/pauses the animation.

 [Next] button Shows the next image.

 [Last] button Shows the final image.

 [Speed] bar Adjust the speed for animation playback.

During animation, the “Top”, “Prev”, “Next” or “Last” button cannot be used. If you want to use any, click the “Play/Pause” button to stop the animation.

● Zoom in/out

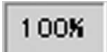

Images can be zoomed in/out.

 [Magnification] Shows the current magnification (10~500%).

 [Zoom in] button Enlarges images by 10%.

 [Zoom out] button Reduces images by 10%.

 [Move] button If any image size is greater than the display area, you can move the image display position. Clicking the “Move” button to position the mouse cursor on the image changes the cursor to . Move  while pressing the left mouse button on the image. The image display position will be moved.

## ● Change dialog size

As dialog size, large or normal size is available and is automatically selected depending on the initial image size. However, you can also change it manually.

[Large size] button

When it is clicked, the dialog will be displayed in large size. It appears when normal dialog size is displayed.

[Normal size] button

When it is clicked, the dialog will be displayed in normal size. It appears when large dialog size is displayed.

## ■ Deleting Images

Downloaded images can be deleted.

### To Delete Images...

1. Stop the task schedule of the tool.
2. Choose “Delete Image” from the “Tools” menu bar.

In the Image List dialog box, select the name of the server that VBCollector downloaded the image to be deleted, select the date to be deleted by clicking on it, then click the “Delete Image” button.

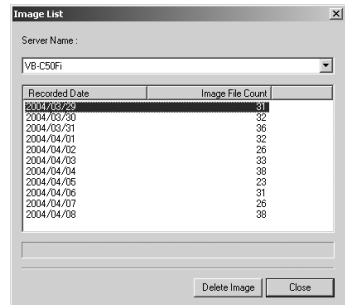

## Viewing Logs

VBCollector outputs logs concerning the execution of tasks. To view a log, choose “Display Log” from the “Tools” menu bar.

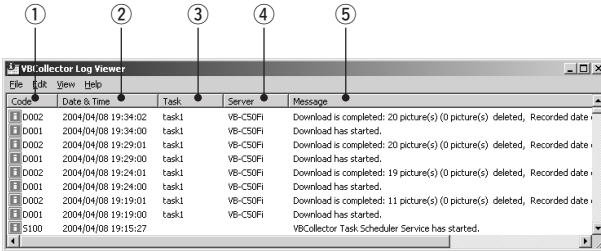

The following information about logs is displayed:

① **Code**

Identification codes are displayed here. 4 types of icons representing the level are also displayed with these codes.

Information level

Warning level

Error level

Unknown

② **Date & Time**

The date and time when the log was generated is displayed here.

③ **Task**

The name of the task that output the log is displayed here.

④ **Server**

The name of the server to which the task performs downloads is displayed here.

⑤ **Message**

The log’s message is displayed here.

## ■ Displaying Logs According to Selection Criteria

Logs can be filtered according to error type, code, or date and time etc. so that only the required information is displayed.

### To Make Settings...

#### 1. Choose “Filter” from the “View” menu bar.

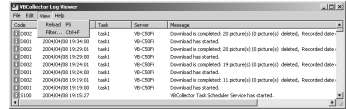

#### 2. The Filter dialog box appears.

To display only the logs that match the specified criteria, enter the criteria below and click the “OK” button. If no changes are required, click the “Cancel” button.

##### ① Specify Task

Select if filtering by task name, then enter the task name.

##### ② Specify Server

Select if filtering by server name, then enter the server name.

##### ③ Error Type

Specify the error type when filtering by error type.

##### “Not Specified”

Selecting this item disables priority and code settings.

##### “Specify Priority”

From Error, Warning, or Information, select the error level to be displayed.

##### “Specify Code”

Select if only logs with the corresponding identification code are to be displayed, then enter the identification code.

##### ④ Date & Time

Filters logs by output date and time.

##### “Specify Start Date & Time”

When this item is selected and a date and time is entered, logs generated **after** the specified start date and time are displayed.

##### “Specify End Date & Time”

When this item is selected and a date and time is entered, logs generated **before** the specified end date and time are displayed.

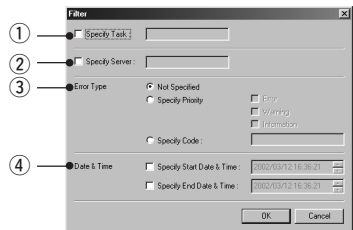

## ■ Search Logs

Logs can be searched using character strings. This function is convenient in case of searching any target log from among numbers of logs.

### To Search Logs...

#### 1. Choose “Search” from the “Edit” menu bar.

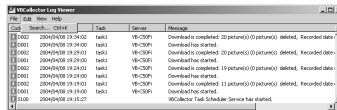

#### 2. Enter the character string you want to search in “Search for” and click the “Search” button.

Searching begins from the top of the logs.

If you select any log, searching will be started from the selected log. Clicking the “Cancel” button closes the search dialog.

#### “Match case”

When it is selected, capital and small letters will be distinguished and only those strings, which exactly coincide with the entered character string, will be searched.

#### 3. A line containing the relevant character string will be highlighted.

Pressing “F3” on the keyboard starts forward search. Pressing “Shift+F3” makes backward search. When searching is completed after taking a round, the message “Search complete.” will be displayed to terminate searching. If the relevant string is not found, the message “The search item was not found.” will be displayed to quit searching.

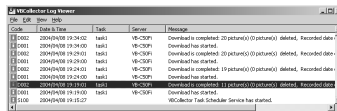

## ■ Selecting Log Files

The initial log file of VBCollector is saved as “vbrpd.log” file in the “SYSTEM” folder within the VBCollector-installed directory. When the file exceeds the size of 10 MB, it will be renamed as “vbrpd01.log”, creating a new “vbrpd.log” file within the same folder to save the log. Log files can be created up to 11 (with names from “vbrpd.log” to “vbrpd10.log”): The newest log file is always named as “vbrpd.log” and the older ones are renamed increasing their numbers whenever a new one is created. VBCollector Log Viewer can selectively display any of the created log files.

### To Select Log Files...

#### 1. Choose “Open” from the “File” menu.

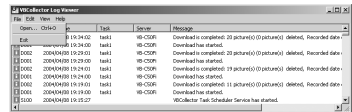

#### 2. Choose the log file you want to display and click “Open”.

The selected log will be displayed.

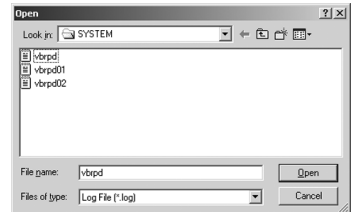

## Setting Download Capacity

In order to perform downloads based on a task schedule, you can set the upper limit on the number of pictures or specify the response to be made in the event the specified percentage of available space on the drive where pictures are to be saved is exceeded.

### To Make Settings...

#### 1. Choose “Options” from the “Tools” menu bar.

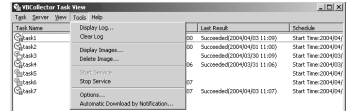

#### 2. Enter information for each item in the Options dialog box displayed and click the “OK” button.

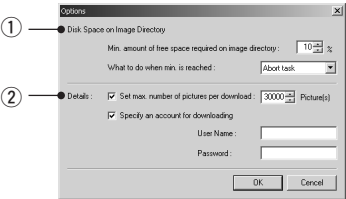

##### ① Disk Space on Image Directory

##### “Min. amount of free space required on image directory”

Set the ratio of minimum free space to 1~50% for a drive containing the folder where you want to save any image (→ P.6-11).

##### “What to do when min. is reached”

When the free space of destination drive reaches the ratio set in [Min. amount of free space required on image directory], decide how to deal with it.

##### – “Abort task”

Cancels download.

##### – “Delete old image [s]”

Sequentially deletes downloaded images being recorded on the server from the image of the oldest shooting date until the specified free space ratio can be recovered.

##### ② Details

##### “Set max. number of pictures per download”

When it is checked, the maximum number of images to be downloaded from the server at a time can be set to 1~30,000.

##### “Specify an account for downloading”

When it is checked, the execution account of download can be specified. Set it when you want to download any image on the shared folder on the network from the server (→ P.6-12). (Windows 2000/XP only)

Once selected, enter your user name and password.

Note

- When the available capacity of the driver where the images are saved approaches the value specified, Log D031“Additional free space is going to be required on the disk to save images.” is output. Review disk capacity such as by backing up old files and then deleting them.
- If you are making a setting to delete old images, please be careful as the images you downloaded the previous time may also be deleted.

*Chapter*

**Appendix**

# Troubleshooting

Before you contact your Canon dealer or service outlet, check the items listed below. If a log message is displayed, refer to the log message list for the log details and the appropriate response.

## The VB-C50Fi does not start up.

- Check that the AC cable is connected correctly.
- Switch the VB-C50Fi off and then on again (→ P.2-6).

## VBSetup.exe does not work.

- Check that the LAN cable used for setup is connected correctly.
- Try turning off the power to the VB-C50Fi, then turning it on again (→ P.2-6). There will no longer be any effect on VBSetup.exe 20 minutes or more after power is turned on.
- Check to see if the VB-C50Fi and the PC running VBSetup.exe are connected to the same network segment.

## The VB-C50Fi sample page does not appear.

- Check that the LAN cable is connected correctly.
- Check that the VB-C50Fi network settings are correct. In particular, check that the IP address, subnet mask and default gateway address settings are valid for the network you are using.
- If you have changed the IP address, the new IP address does not take effect until the VB-C50Fi is rebooted.
- If access control for the VB-C50Fi is being used, check the settings (→ P.3-20).
- Check that the IP address or URL settings in the viewer software are correct.
- When using the router's NAT function, be sure the VB-C50Fi's IP address in the Web page is correct (→ P.5-26).

## The video does not appear.

- Check that the viewer software is correctly installed (→ P.7-6). Please refer also to the Viewer Software User's Manual (Viewer-E.pdf) contained on the supplied CD-ROM.
- If the video quality is poor, check the quality settings on the VB-C50Fi (→ P.3-7). Also, check settings such as the number of background colors as on the viewer PC.
- You can limit the number of viewers that can access the VB-C50Fi at the same time. When this limit is exceeded, a message is displayed instead of a video (→ P.3-16).
- If you cannot see the video using the Viewer for Java, check your system environment such as the browser version (→ P.1-4). To use the Viewer for Java, you need to install Java VM beforehand. See the web site for more details.

WebView Product web site

<http://www.canon.com/webview>

**I can't control the camera.**

- Check that the LAN cable for camera control is connected correctly.
- Check to see if the camera zoom position is restricted to a preset (→ P.3-13).

**The viewer is disconnected**

- Try connecting to the viewer again.
- Check that the network or PC you are using is working properly.
- Reboot the PC and try connecting again.

**I forgot the password.**

- All factory defaults settings can be restored by pressing the Reset switch (→ P.7-10). The default administration password is "VB-C50I". The VB-C50Fi's settings will need to be made again, since all network settings such as the IP addresses and subnet masks are also restored to the factory defaults.

**I cannot record pictures.**

- The number of pictures that can be recorded depends on the setting. From time to time, please delete recorded pictures that are not needed (→ P.3-28).
- Check that the camera is on and the cable has been connected properly.

If you have a problem, consult the ReadMe also. The ReadMe file may contain important information not included in this manual. Be sure to read the file.

# Specifications

VB-C50Fi	
Video signal	Conforms to NTSC/PAL
Image Sensor	1/4-inch CCD
Number of pixels	[NTSC] use: 340,000 (effective 630,000) [PAL] use: 400,000 (effective 740,000)
Synchronization	Internal
Scanning Method	2 : 1 interlaced
Min. subject illumination	Normal mode: 1 lux (at 1/30 sec.) / Night mode: 0 lux
Imaging modes	Normal mode, Night mode
Focusing	Auto/Manual Wide-angle: 0.01 m (0.03 ft.) to inf.; Telephoto: 1.6 m (5.25ft.) to inf. (In night mode, Wide-angle: 0.02 m (0.07 ft.) to inf.; Telephoto: 2.3 m (7.55ft.) to inf.)
Aperture	Auto iris servo system
Lens	Focal length 3.5 to 91.0 mm, f/1.6 to f/4.0, 26 × power zoom (shooting at infinity)
Infrared cut filter	Power-driven insertion/removal (normal mode/night mode)
Lens filter diameter	37 mm, pitch=0.75 mm
White Balance	TTL system, Auto/Manual/One-touch
Operating system	Linux
Protocols	TCP/IP, HTTP, DHCP, FTP, WebView (from Canon)
Video compression method	Motion-JPEG (video quality variable), JPEG (for still pictures)
Video compression rate	NTSC: 0.1 fps to 30 fps (variable) PAL: 0.1 fps to 25 fps (variable)
Output image sizes	NTSC: 160 × 120, 320 × 240, 640 × 480 PAL: 192 × 144, 384 × 288, 768 × 576
Display image sizes	NTSC: 80 × 60, 160 × 120, 320 × 240, 640 × 480 PAL: 96 × 72, 192 × 144, 384 × 288, 768 × 576
Server	HTTP, FTP, WebView Livescope
Log management	syslog format
Camera control	zoom, brightness, shutter speed, focus speed, view restriction, control time restriction
Connection restrictions	Access control (password), video connection time, service period, number of concurrent connections (maximum of 50)
Network	Ethernet × 1 (RJ45, 10/100 auto-negotiation)
Display LED	Status display of network
Multi-connector	Video IN/OUT: NTSC/PAL composite, BNC terminal (1 each) External Device I/O: Input = 2, Output = 3 RS-232C (It will not be used) *Connector for using the Multi-Terminal Module (VB-EX50, sold separately).
Dimensions	66.2 × 134.2 × 97.0 mm (2.60 × 5.28 × 3.81 in.) (W × D × H) (Excludes protruding parts.)
Weight	Approx. 480 g (Approx. 1.05 lb)
Operating environment	Temperature 0–40°C, humidity 20–85% RH (condensation free)
Power	AC adapter, power consumption 25W or less

\*Please refer to P.1-9 to confirm whether your VB-C50Fi is PAL model or NTSC model.

AC Adapter	
Model	PA-V16
Input	100–240 V AC 50/60 Hz
Output	13V DC 1.8 A (max.)
Polarity	Exterior (-) interior (+)
Size	58 × 118 × 25 mm (2.28 × 4.65 × 0.98 in.) (W × D × H) (excluding attachments)
Weight	Approx. 205 g (Approx. 0.45 lb) (excluding cable)

\* These specifications are subject to change without notice due to product improvements, etc.

## External Device I/O Terminals

You can use Input/Output external devices together with the Multi-Terminal Module (VB-EX50).

### External Device Input Terminals (IN<sup>+</sup>, IN<sup>-</sup>)

The external device input terminals consist of 2 terminals (IN<sup>+</sup>, IN<sup>-</sup>). The ‘-’ terminal is grounded on the inside of the main unit. By connecting 2 cables to the + and ‘-’ terminals and then electrically short-circuiting across the terminals (ON) or separating the connection (OFF), an interrupt can be generated for the internal controller. See “Schedule Setting Tool” in Chapter 4 “VB Administration Tools” (→ P.4-27) for information on the settings.

Connect any sensors and switches to terminals with electrically separate GND terminals and power supplies.

### External Device Output Terminals (OUT A, OUT B, OUT C)

The external device output terminals consist of 3 terminals (OUT A, OUT B, OUT C). There is no distinction between “+” and “-” with OUT A, OUT B and OUT C. The Internal controller switches the 2 output terminals to disconnected or connected condition. The output terminals use photo couplers and are separate from the internal circuit in the VB-C50Fi.

\* External input status can be checked and external output status can be controlled using Admin Viewer (→ P.4-65).

**Loads connected to the output terminals should be within the following ratings:**

**Rating across the output terminals: Up to 50 V DC**

**Continuous load current: 100 mA**

### Internal Connection Chart

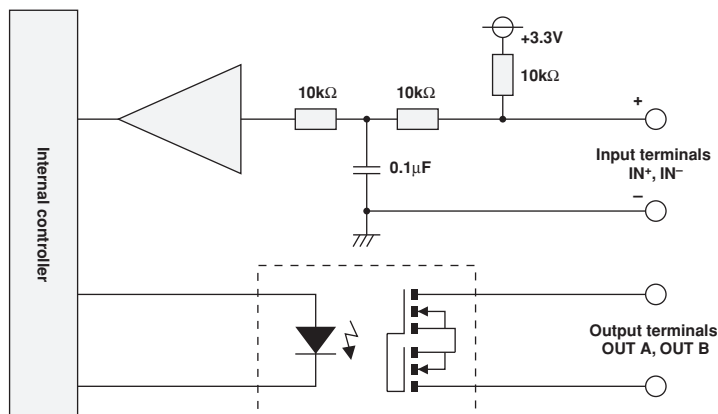

Tip

You need the Multi-Terminal Module (VB-EX50) (→ P.1-10) to set input/output external device.

# System Configuration

## Example of Basic System Configuration - Viewing Videos Using a Viewer

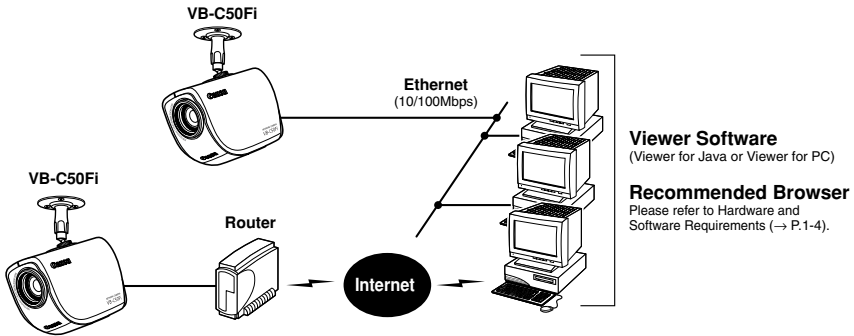

This system configuration consists of the VB-C50Fi with **Viewer Software** (→ P.1-4). The Viewer Software consists of the **Viewer for PC** and the **Viewer for Java**.

Viewer for PC must be installed in advance from the supplied CD-ROM, To use the Viewer for Java, you need to install Java VM beforehand.

## Viewer Software Functions

Viewer Software	Functions
<b>Viewer for Java</b>	<ul style="list-style-type: none"> <li>• Videos from the VB-C50Fi can be displayed by a Web browser that can run Java applet. To use the Viewer for Java, you need to install Java VM beforehand.</li> <li>• Because the Viewer for Java is automatically downloaded and does not need to be pre-installed, unlike the Viewer for PC, it is compatible with any platform that supports Java-capable environments.</li> <li>• Because it uses the HTTP protocol, the Viewer for Java penetrates firewalls. However, it may not run stably on some platforms or browser types. Also, because the Viewer is downloaded when the Web page loads, start-up times and execution speeds are slower than the Viewer for PC.</li> </ul>
<b>Viewer for PC</b>	<ul style="list-style-type: none"> <li>• An application for viewing videos from the VB-C50Fi that is launched from a Web browser.</li> <li>• The Viewer for PC must be pre-installed.</li> <li>• Install Viewer for PC from the supplied CD-ROM.</li> <li>• Compared with the Viewer for Java, start-up is faster because the Viewer does not need to be downloaded. This Viewer is recommended for users who use the viewer frequently.</li> <li>• Because it supports the HTTP protocol, the Viewer for PC penetrates firewalls unscathed.</li> </ul>

**Note**

- Install the Viewer for PC from the “VBToolsInstall.exe” file on the supplied CD-ROM (→ P.2-11).
- The User’s Manual for the viewer software is provided on the supplied CD-ROM (Viewer-E.pdf).
- To connect the VB-C50Fi to the Internet, you require a leased line connection to an Internet service provider or a LAN-type dial-up IP connection. If you are using a LAN-type dial-up connection, check that the connection supports bidirectional calling.

# Sample Network Configurations

This section describes some typical installation modes for the VB-C50Fi.

**Be sure to assign an IP address to the VB-C50Fi that matches your environment.**

## Sample LAN Environment Configuration

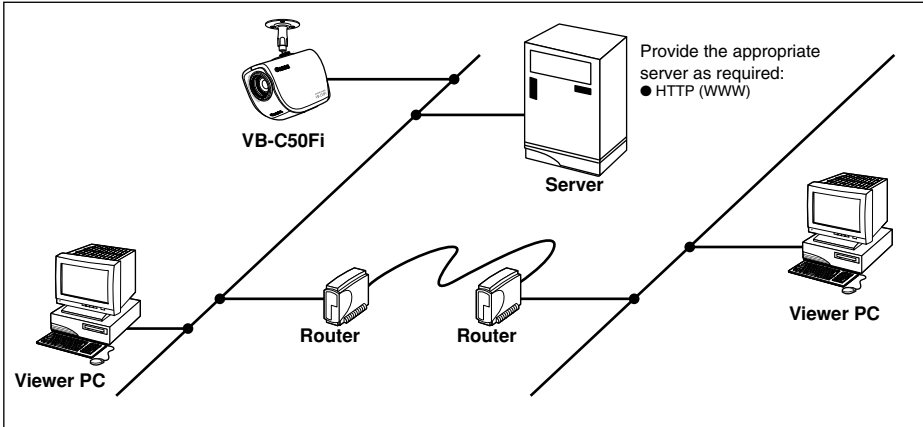

This example shows the VB-C50Fi connected to a LAN by Ethernet. In this configuration, videos can be seen by viewers in the same Ethernet segment as the VB-C50Fi and by viewers with access to that segment.

## Sample Configuration in an ISP Environment

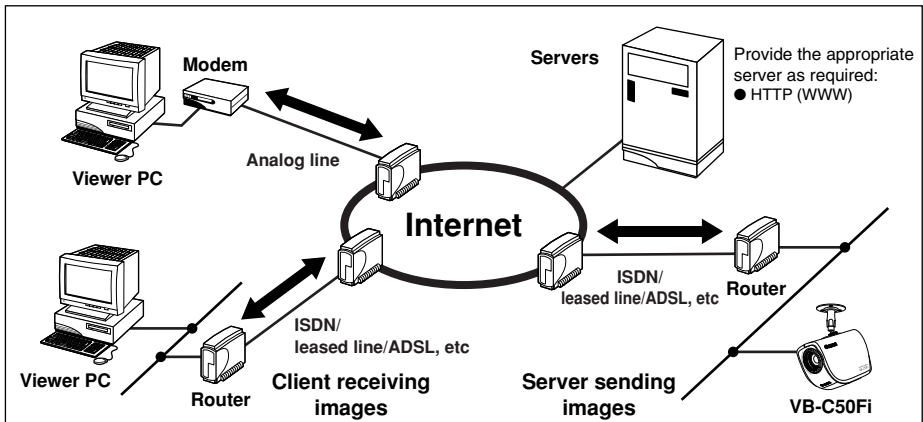

This example shows an environment in which the VB-C50Fi is connected to an ISP (Internet service provider). In this configuration, videos can be seen by viewers capable of accessing the ISP. Bidirectional communication is required between the VB-C50Fi and the ISP, and a fixed IP address must be set for the VB-C50Fi (→ P.5-26).

# Upgrading the Firmware Remotely

Get the new firmware from the WebView Product web site (<http://www.canon.com/webview>), and upgrade in command prompt. The firmware file is called “Firmware\_new.bin” and is saved on your PC in “My Documents”.

## 1. Open command prompt.

C:\Documents and Settings\xxxx> is displayed on the screen.

## 2. Specify the folder containing the firmware.

Enter: C:\Documents and Settings\xxxx>cd My Documents

## 3. Use the ftp command and connect to the VB-C50Fi.

Enter: C:\Documents and Settings\xxxx\My Documents>ftp 192.168.100.1

## 4. Enter Administrator account and password.

Enter: User (192.168.100.1: (none)): root

Password: VB-C50i

\*Enter the password you are actually using. For more details about changing passwords, please refer to “Setting up the Administrator Passwords and Ethernet etc.” (→ P.3-5).

## 5. Change to binary mode.

Enter: ftp> binary

## 6. Send the firmware to the VB-C50Fi.

Enter: ftp> put Firmware\_new.bin flash

## 7. Transmission begins.

It normally takes 1-2 minutes to complete transmission.

## 8. Notification of completion.

“The system upgraded completed successfully” is displayed.

## 9. Log out of the VB-C50Fi and close command prompt.

Enter: ftp> bye

C:\Documents and Settings\xxxx\My Documents> exit

Note

Do not turn the power off until you have confirmed that the VB-C50Fi has restarted. Turning the power off before completion may prevent it from starting up properly.

Tip

- The underlined portion is a sample IP address. Enter the actual IP address that was set on the VB-C50Fi (→ P.3-6).
- The user name you are using is displayed in “xxxx” (Windows 2000/XP only).

# Restoring the Factory Default Settings

Since the VB-C50Fi supports a wide variety of functions, we recommend that you make a note of the settings for each function (→ P.7-11). If you want to redo the settings from the beginning because you have forgotten them or for some other reason, first restore the factory default settings.

\* Please refer to page 7-11 for more about the factory default settings.

## Restoring the Factory Default Settings from the Administration Tools Page via a Web Browser

### 1. Launch the Web browser and display the settings title page.

The VB-C50Fi's IP address, user name, and administration password are required when displaying the settings title page (→ P.3-3).

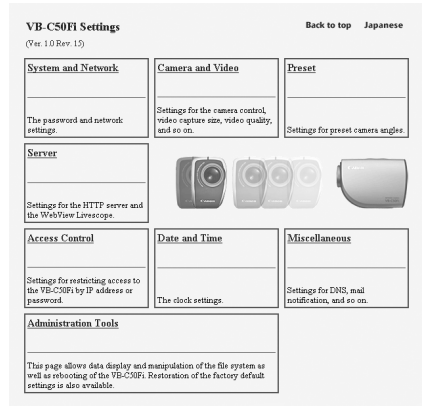

### 2. On the settings title page, click “Administration Tools”.

The Administration Tools page appears.

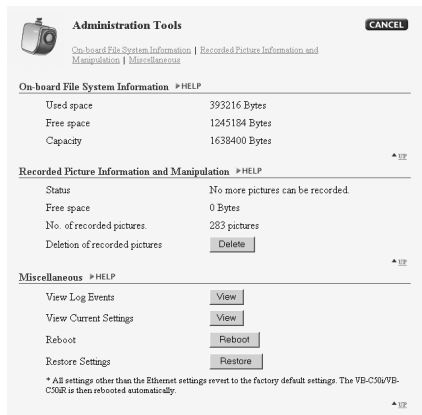

### 3. Click the “Restore” button for “Restore Settings”.

When the “Restore” button is clicked, the confirmation message appears. To proceed with restoring the default settings, click the “OK” button.

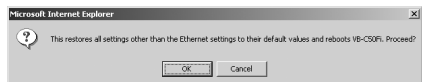

If you click the “OK” button at this point, it will not be possible to abort the process to restore the default settings. Click the “Cancel” button if you do not wish to restore the default settings.

### 4. The VB-C50Fi’s factory default settings are restored.

Settings other than the Administrator password, or network-related settings such as the VB-C50Fi’s IP address, subnet mask, and default gateway address are returned to factory default settings.

## If the IP Address and Password are Unknown

If the VB-C50Fi’s IP address or administration password are not known or have been forgotten, the VB-C50Fi cannot be operated over a network. In this case, press the Reset switch at the rear of the unit.

### 1. Turn off the VB-C50Fi.

See page 2-6 “Turning the Power ON and OFF” for procedures on how to turn OFF and ON the VB-C50Fi’s power switch.

### 2. While pressing the Reset switch, turn on the power and keep the Reset switch pressed from more than 5 seconds.

The Reset switch is located toward the rear on the bottom. Use a thin tipped object such as the end of a paper clip to press the Reset switch.

All settings in the VB-C50Fi will be returned to the factory default settings.

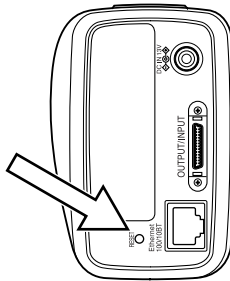

If the Reset switch is pressed and all factory default settings are restored, the VB-C50Fi’s network-related settings such as IP address, subnet mask, and default gateway address are all also returned to the factory default settings, making it impossible to operate the VB-C50Fi from a PC connected to it. Use “VBSetup.exe” on the supplied CD-ROM to set an IP address appropriate to the environment you will be using (→ P.2-7).

# Factory Default Settings

Item	Setting	Item Setting 1			Item setting 2		
		(m)	(d)	(y)	(m)	(d)	(y)
<ul style="list-style-type: none"> <li>● Administrator ID</li> <li>● Administrator password</li> </ul>	root VB-C50Fi						
<ul style="list-style-type: none"> <li>● Settings page path</li> </ul>	admin						
<ul style="list-style-type: none"> <li>● Ethernet                             <ul style="list-style-type: none"> <li>Address Setting Method</li> <li>IP Address</li> <li>Subnet Mask</li> <li>Default Gateway Address</li> <li>Maximum Transmission Unit</li> </ul> </li> <li>● Connection Keeping                             <ul style="list-style-type: none"> <li>Send packet regularly</li> <li>Target IP Address</li> <li>Interval(min.)</li> </ul> </li> </ul>	Manual Setting 192.168.100.1 255.255.255.0  1500  NO  1						
<ul style="list-style-type: none"> <li>● Video Capture                             <ul style="list-style-type: none"> <li>Video Capture Size</li> <li>Video Transmission</li> <li>Motion Detection</li> <li>Picture Recording</li> <li>Video Quality(Q-Factor)                                     <ul style="list-style-type: none"> <li>Small Size</li> <li>Medium Size</li> <li>Large Size</li> </ul> </li> <li>Interlace Mode</li> <li>Use External Video Input</li> </ul> </li> <li>● Camera Control                             <ul style="list-style-type: none"> <li>Shutter Speed</li> <li>Focus Mode</li> <li>Home Position                                     <ul style="list-style-type: none"> <li>Zoom</li> <li>Brightness</li> <li>Return to Home Position when nobody has a control privilege</li> </ul> </li> <li>Apply View Restriction                                     <ul style="list-style-type: none"> <li>Telephoto</li> <li>Wide-angle</li> <li>Wide Converter</li> </ul> </li> </ul> </li> <li>● Camera names                             <ul style="list-style-type: none"> <li>Built-in Camera</li> <li>External Camera</li> </ul> </li> </ul>	Medium Size Small Size Medium Size  50 50 50 Weave (Interlace) NO  Auto Auto   Standard  NO NO  Not used  camera camera2						
<ul style="list-style-type: none"> <li>● Preset(Common Settings)                             <ul style="list-style-type: none"> <li>Restrict Camera Control to Presets                                     <ul style="list-style-type: none"> <li>Auto Preset Tour</li> <li>Tour Schedule</li> <li>Preset</li> <li>Speed(Z)</li> <li>Pause(sec.)</li> </ul> </li> <li>Restrict Preset Tour Time</li> </ul> </li> <li>● Preset(Preset1-20)                             <ul style="list-style-type: none"> <li>Application</li> <li>Preset Name</li> <li>Camera Parameter                                     <ul style="list-style-type: none"> <li>Zoom</li> <li>Brightness</li> </ul> </li> </ul> </li> </ul>	NO Not used  1 1 0 NO  Picture Recording only  Standard						

## Factory Default Settings

Item	Setting	Item Setting 1			Item setting 2		
		(m)	(d)	(y)	(m)	(d)	(y)
<ul style="list-style-type: none"> <li>● Server(Common Settings) <ul style="list-style-type: none"> <li>Maximum Number of Clients</li> <li>Maximum Connection Time (sec.)</li> <li>Restrict Service Time</li> </ul> </li> <li>● HTTP Server <ul style="list-style-type: none"> <li>HTTP Port</li> <li>Global Address for Web Pages <ul style="list-style-type: none"> <li>IP Address</li> <li>Port Name</li> </ul> </li> </ul> </li> <li>● Camera Server <ul style="list-style-type: none"> <li>Video Transmission Port</li> <li>Camera Control Port</li> <li>Maximum Frame Rate (fps)</li> <li>Maximum Transmission Rate (Mbps)</li> <li>Control Queue Length</li> <li>Camera Control Time (sec.)</li> <li>Camera Stabilization Time (msec.)</li> </ul> </li> </ul>	<ul style="list-style-type: none"> <li>50</li> <li>0</li> <li>NO</li> <li>80</li> <li>IP Address</li> <li>65310</li> <li>65311</li> <li>30 (NTSC)/25 (PAL)</li> <li>0</li> <li>50</li> <li>20</li> <li>1500</li> </ul>						
<ul style="list-style-type: none"> <li>● Authorized User Account <ul style="list-style-type: none"> <li>User List</li> <li>Access permitted to listed users only</li> <li>Still image Capture permitted to listed users only</li> </ul> </li> <li>● Authorized/Restricted Host Specification <ul style="list-style-type: none"> <li>Host List</li> <li>Apply this list to HTTP Server</li> <li>Apply this list to Video Transmission</li> <li>Apply this list to Still Image Capture</li> </ul> </li> </ul>	<ul style="list-style-type: none"> <li>NO</li> <li>NO</li> <li>NO</li> <li>NO</li> <li>NO</li> <li>NO</li> </ul>						
<ul style="list-style-type: none"> <li>● Current Camera Time</li> <li>● New Camera Time <ul style="list-style-type: none"> <li>Synchronize with computer time</li> <li>Set manually</li> <li>Synchronize with NTP server</li> </ul> </li> <li>● Time Zone</li> </ul>	<ul style="list-style-type: none"> <li>+9 (Japan time)</li> </ul>						
<ul style="list-style-type: none"> <li>● DNS <ul style="list-style-type: none"> <li>Name Server Address</li> <li>Register Host Name</li> <li>Host Name</li> </ul> </li> <li>● Mail <ul style="list-style-type: none"> <li>Mail Server Host</li> <li>Sender's(From) Mail Address</li> <li>Recipient(To) Mail Address</li> <li>POP before SMTP <ul style="list-style-type: none"> <li>User Name</li> <li>Password</li> </ul> </li> <li>POP Server</li> </ul> </li> <li>● External Device Names</li> <li>● LED</li> </ul>	<ul style="list-style-type: none"> <li>NO</li> <li>NO</li> <li>Blinks during communication</li> </ul>						

# Index

## A

AC adapter .....	iv, 2-6
AC cable .....	iv, 2-6
Account .....	4-5, 6-11
Action 1 tab .....	4-47
Action 2 tab .....	4-48
Adding a Server .....	6-10
Admin Viewer .....	4-63
Special Privilege .....	4-63
Starting Up .....	4-64
Operating a camera .....	4-66
Camera-Specific Functions .....	4-68
Administration Tools .....	3-28
Advanced camera control .....	4-66
AE Lock .....	4-8
Apache .....	5-21
Applet Tag .....	5-20
Area Ratio .....	4-46
Area tab .....	4-45
Authorized User Account .....	3-20
Authorized/Restricted Host Specification .....	3-21
Auto Preset Tour .....	3-13, 4-24
Automatic Downloading .....	6-19
Automatically sensitivity setting .....	4-45

## B

Background .....	5-16
Backlight adjust .....	4-8
Base .....	1-7, 1-8
Bitmap .....	5-16
Brightness .....	3-8

## C

Camera Control .....	3-8
Camera Control Port .....	3-18
Camera Control Time .....	3-18
Camera head .....	1-7, 1-8, 3-9
Camera Names .....	3-11
Camera Parameter .....	3-14
Camera Server .....	3-18
Camera Stabilization Time .....	3-18, 4-39
Camera tab .....	4-44
Camera-Specific Functions .....	4-68
Capacity warning message .....	6-19
CD-ROM .....	iv, 2-7, 2-11
Check operation .....	2-10
Choose the log files .....	6-29
Connection Information .....	4-11
Connection Keeping .....	3-6
Control Queue Length .....	3-18
Controllable range .....	3-10
Custom Installation .....	2-11

## D

Date .....	3-23
Date and Time .....	3-23
Default Gateway Address .....	3-6
Delay following OFF event .....	4-48
Detection area .....	4-45
Detection indicator .....	4-45
Digital zoom .....	4-68
DNS .....	3-25
Download Capacity .....	6-30
Duration .....	4-46

## E

Easy Installation .....	2-11
E-mail Notifications .....	4-59
Error codes .....	4-61
Ethernet .....	3-6
Ethernet connector .....	1-7, 1-8
Events .....	4-58
Exposure .....	4-68
External Device Input .....	4-54
Display Screen .....	4-54
Setting Up .....	4-55
Setting Notification .....	4-64
Displaying and Saving .....	4-65
External Device Input Terminals .....	7-5
External Device Names .....	3-27
External Device Output .....	4-56
Display Screen .....	4-56
Setting Up .....	4-57
Operating .....	4-65
External Device Output Terminals .....	7-5
External Video Input .....	3-7

## F

Factory Default Settings .....	7-11
Restoring .....	7-9
Filtering .....	4-62
Focus Mode .....	3-8
Frame rate .....	4-44, 4-51

## G

Gain .....	4-68
GetStillImage .....	5-25
Glimpse .....	5-19
Global Address .....	3-17
Example of Video Distribution .....	5-26

## H

Home Position .....	3-8
Host List .....	3-21
Host Name .....	4-5

Host Specification ..... 3-21  
 HTTP Port ..... 3-17, 4-5  
 HTTP Server ..... 3-17  
 Hub ..... 2-2, 2-6, 2-7

**I**

Infrared Cut Filter ..... 4-52  
 Install ..... 2-11  
 Interlace Mode ..... x-xx  
 IP address ..... 2-8, 3-6

**L**

LAN cable ..... 2-6  
 LED ..... 1-7, 1-8, 3-27  
 Live Mode ..... 4-41, 4-51  
 LiveApplet ..... 5-4, 5-17  
 Log ..... 4-61, 6-26  
     Saving ..... 4-61  
     Copying ..... 4-61  
     Searching ..... 4-61, 6-28  
     Selecting ..... 4-62, 6-27, 6-29  
 Log Events ..... 3-29  
 Log Messages ..... 5-30

**M**

MAC address ..... 1-9  
 Mail ..... 3-26  
 Mail Address ..... 3-26  
 Maximum Connection Time ..... 3-16  
 Maximum Frame Rate ..... 3-18  
 Maximum Number of Clients ..... 3-16  
 Maximum Recording Time ..... 4-51  
 Maximum tracking time ..... 4-48  
 Maximum Transmission Rate ..... 3-18  
 Maximum Transmission Unit ..... 3-6  
 MIME type ..... 5-21  
 Mobile Phone ..... 5-27  
 Mode tab ..... 4-41  
 Monthly Calendar ..... 4-33  
 Motion Detection ..... 4-41  
     Display Screen ..... 4-41  
     Flow ..... 4-43  
     Setting Up ..... 4-44  
     Setting Notification ..... 4-64  
     Displaying and Saving ..... 4-65  
 Motion Detection area ..... 4-42, 4-45  
 Motion Detection status in the server ..... 4-49  
 Multi-connector ..... 1-7, 1-8  
 Multi-Terminal Module ..... 1-10

**N**

Name Server Address ..... 3-25  
 Network Video Recorder VK-64 ..... 1-5

Night Mode ..... 4-52  
     Display Screen ..... 4-52  
     Setting Up ..... 4-53  
     Camera-Specific Functions ..... 4-68  
 Normal Schedule ..... 4-29  
     Display Screen ..... 4-29  
     Setting Up ..... 4-30  
 NTP server ..... 3-24  
 NU-700 ..... 4-68

**O**

OFF event ..... 4-47, 4-55, 4-58  
 ON event ..... 4-47, 4-54, 4-58  
 On-board File System Information ..... 3-28

**P**

Pan ..... 3-8  
 Panorama Preview ..... 4-13, 4-19  
 Password ..... 2-8, 3-5, 3-26, 6-11  
 Peak Block ..... 4-50  
 Picture Recording ..... 4-58  
 POP before SMTP ..... 3-26  
 POP Server ..... 3-26  
 Power connection socket ..... 1-7, 1-8  
 PPP ..... 6-11  
 PPP connection ..... 6-11  
 Preset ..... 3-12, 4-18  
     Display Screen ..... 4-19  
     Setting ..... 4-21  
 Preset Name ..... 3-14, 4-20  
 Preset Preview Frame ..... 4-21  
 Preset Setting Area ..... 4-19  
 Preset Tour ..... 4-24  
     Setting ..... 4-26  
 Preset Tour Settings Area ..... 4-24  
 Products sold separately ..... 7-7  
 Proxy ..... 4-5, 6-11

**R**

Reboot ..... 3-29  
 Reception Port No. .... 6-19  
 Reconnecting ..... 4-11  
 Recorded Images ..... 6-21  
     Displaying ..... 6-21  
     Animate ..... 6-23  
     Deleting ..... 6-25  
 Recorded Picture ..... 3-28  
 Recording between ON event and OFF event ..... 4-47  
 Recording between ON events ..... 4-47, 4-58  
 Repetition Interval ..... 4-39, 4-56  
 Reset switch ..... 1-9, 7-10  
 Restore Settings ..... 3-29  
 Restore to the previous Setting button ..... 3-4  
 Root Account ..... 3-5

## S

Sample Network Configurations .....	7-7
Save Setting and Reboot button .....	3-4
Save Setting button .....	3-4
Schedule name .....	4-30
Schedule Setting .....	4-27
Schedule tab .....	4-30, 4-35
Schedule track .....	4-29
Screw hole for tripod mounting .....	1-9
Self-timer .....	4-51
Sensitivity .....	4-45
Serial No. ....	1-9
Server .....	3-16
Service .....	4-38
Service tab .....	4-31, 4-36
Settings Tabs .....	4-42
Settings Title Page .....	3-4
Shade Correction .....	x-xx
Shared folder .....	6-12
Shootable range .....	3-10
Shutter speed .....	3-8
Slow Shutter .....	4-52
Special Day Schedule .....	4-33
Special Schedule .....	4-33
Display Screen .....	4-33
Setting Up .....	4-34
Specifications .....	7-4
Status List .....	4-14
Subnet Mask .....	2-8, 3-6
Sub-schedule track .....	4-33
System and Network .....	3-5
System component .....	1-7
System Configuration .....	7-6

## T

Task .....	6-14
Adding .....	6-14
Editing .....	6-16
Executing .....	6-16
Canceling .....	6-16
Displaying .....	6-17
Task View .....	6-18
TCP port .....	3-18
Tilt .....	3-8
Time .....	3-23
Time Zone .....	3-24
Timer .....	4-39
Display Screen .....	4-39
Setting Up .....	4-40
Tour Schedule .....	3-13
Troubleshooting .....	7-2

## U

Upgrading the Firmware .....	7-8
------------------------------	-----

User List .....	3-20
User name .....	2-8, 3-26

## V

VB Administration Tools .....	4-2
Hardware and Software Requirements .....	1-4
Installing .....	4-2
Starting Up .....	4-5
VB Initial Setup Tool .....	2-7
Hardware and Software Requirements .....	1-4
VBAdmin Startup Panel .....	4-6
VBCollector .....	6-9
Hardware and Software Requirements .....	1-5
Installing .....	6-10
Starting Up .....	6-10
VBSetup.exe .....	2-7
VBToolsInstall.exe .....	2-11
Video Capture .....	3-7
Video Capture Size .....	3-7
Video Mode .....	4-41, 4-51
Video Quality .....	3-7
Video Transmission Port .....	3-18
View Restriction .....	4-12
Display Screen .....	4-13
Setting .....	4-15
View Restriction Preview Frame .....	4-13, 4-15
Viewer .....	5-4
Viewer for Java .....	2-12, 5-4, 7-6
Hardware and Software Requirements .....	1-4
Viewer for PC .....	5-5, 7-6
Hardware and Software Requirements .....	1-4
Viewer Software .....	2-12

## W

Web page .....	5-2
Web Pages for Video Distribution .....	5-2
Web Server .....	5-21
WebView Livescope MV .....	
Hardware and Software Requirements .....	1-6
Weekly Calendar .....	4-29
Wide Converter .....	2-5, 3-9
Wvh Files .....	5-22

## Z

Zoom .....	3-8
------------	-----

## Free Manuals Download Website

<http://myh66.com>

<http://usermanuals.us>

<http://www.somanuals.com>

<http://www.4manuals.cc>

<http://www.manual-lib.com>

<http://www.404manual.com>

<http://www.luxmanual.com>

<http://aubethermostatmanual.com>

Golf course search by state

<http://golfingnear.com>

Email search by domain

<http://emailbydomain.com>

Auto manuals search

<http://auto.somanuals.com>

TV manuals search

<http://tv.somanuals.com>