

IP CAMERA

VN-V25U

VN-V26U

VN-X35U

VN-V225U series

VN-X235U series

**INSTRUCTIONS
(Setting)**

Thank you for purchasing this JVC product.
Before operating this unit, please read the
instructions carefully to ensure the best
possible performance.

LST0886-001A

Contents

Getting Started

Contents	2
----------------	---

Network Settings

Network Requirements	3
IP Address Settings	6
IP address setting procedure.....	6
IP address setting at the computer.....	7
Internet Explorer Setting.....	8
Connecting the camera to the computer....	10
IP address setting for the camera.....	12
Enter user name and password.....	14

Setting Using Internet Explorer

Setting	16
How to open the setting page.....	16
Basic Settings1	17
Basic Settings2.....	18
Camera Page	21
Encoding Page	26
Audio Page.....	28
Alarm Page.....	30
Alarm Environment Page.....	34
PTZ Page	38
Auto Patrol Page	39
Privacy Mask Page.....	41
Motion Detection Page	43
Network Basic Page	45
Network Details Page.....	46
Protocol Page	47
Streaming Page.....	48
Access Restrictions Page.....	50
Time Page	52
Password Page	53
Maintenance Page.....	54
LED State Page.....	55
List of Factory Settings of Each Page ...	56
Miscellaneous Page	59
Operation Page	60
Settings Page	61
Position List	64
Patrol Settings	65

Operation

Operation of Built-in Viewer.....	66
Screen Configuration.....	66
Image Settings.....	68
PTZ Settings.....	70
PTZ Control	72
JPEG Viewer Settings	74
MPEG4 Viewer Settings.....	76
Audio Monitor Settings	78
Operator Password	80
Exiting the Viewer.....	81

Others

Troubleshooting.....	82
----------------------	----

How to Read this Manual

■ Symbols used in this manual

- Note** :States precautions to be taken during operation.
- Memo** :States restrictions on the functions or use of this equipment. For reference purposes.
-  :Indicates the page numbers or items to refer to.

■ Contents of this manual

- This manual contains instructions for setting the network and Internet Explorer, and operating the Built-in Viewer.
- JVC holds the copyright to this manual. Any part or all of this manual may not be reproduced without prior consent from the company.
- Windows is a registered trademark of Microsoft Corporation in the U.S.
- Product names of other companies described in this manual are trademarks or registered trademarks of the respective companies. Symbols such as [™], [®] and [©] are omitted in this manual.
- Design, specifications and other contents described in this manual are subject to change for improvements without prior notice.
- Screen displays in this manual may differ from the actual ones.
- For details on mounting the camera, please refer to the attached [READ ME FIRST] and the [INSTRUCTIONS (Installation)] (pdf) in the bundled CD-ROM.
- The model name and series name are stated for functions or setting values that are unique to the model.
- This manual corresponds to firmware V2.00 or later. (VN-V25U, VN-V26U and VN-X35U only)

Network Requirements

- Ensure that there is sufficient network bandwidth for the data volume to be sent out by camera. Do not send multicast stream that exceeds the bandwidth. If the entire bandwidth is used by the multicast stream, control of this camera via the network may fail.
- Data volume to be sent by camera varies with the settings and number of distributions.
- The maximum bit rate for transmission is about 20 Mbps.

Estimation of Total Bit Rate

The total JPEG bit rate from camera is determined by the camera settings, number of clients, and the client's requested number of frames. The total MPEG4 bit rate from camera is determined by the number of distributions. Develop a design upon taking the above into consideration.

Bit Rate of JPEG Stream

The JPEG file size per frame varies with the encoding settings as well as input video signals. The following table shows typical sizes. When VFS is selected, the quantization table during JPEG encoding will be maintained, and the file size will increase/decrease according to the input signals. When AFS is selected, encoding will be performed such that the target file size is the average size of multiple JPEG images.

■ AFS (Average File Size)

(※X) is applicable to VN-X series only.

Selectable Range for Distribution File Size		
Quad VGA(※X)	VGA	QVGA
40 KB to 200 KB	10 KB to 100 KB	3 KB to 33 KB

■ VFS(Variable File Size)

(※X) is applicable to VN-X series only.

		Distribution File Size (typical sizes)		
		Quad (※X)	VGA	QVGA
Setting Values for Picture Quality	1 (High)	180 KB	80 KB	27 KB
	2	160 KB	60 KB	20 KB
	3	140 KB	40 KB	13 KB
	4 (Medium)	120 KB	30 KB	10 KB
	5	100 KB	25 KB	8 KB
	6	80 KB	20 KB	7 KB
	7 (Low)	60 KB	15 KB	5 KB

The maximum number of distributions varies with the bit rate settings as well as the client's requested frame rate. Up to 20 streams can be distributed (including multicast). The total frame rate refers to the sum of these frame rates.

For example, when 10 fps is requested by two clients, and in addition, multicast is transmitted at a rate of 10 fps, the total frame rate will be:

$$10 + 10 + 10 = 30 \text{ fps}$$

For example, when 5 fps is requested by two clients, and in addition, multicast is transmitted at a rate of 5 fps, the total frame rate will be:

$$5 + 5 + 5 = 15 \text{ fps}$$

If JPEG file size per piece is 120KB, total bit rate will be:

$$120\text{KB} \times 15\text{fps} = 1800\text{KB/s} = 14.4\text{Mbps}$$

Bit Rate of MPEG4 Stream

You can select either the Variable Bit Rate (VBR) or Constant Bit Rate (CBR) system for MPEG4 stream.

When the VBR system is selected, the bit rate varies according to the condition of the input video signals. The VBR system delivers a stable picture quality, but forecast of the bit rate is difficult.

When the CBR system is selected, encoding is performed at a fixed bit rate regardless of the condition of the input video signals. The picture quality varies under the CBR system, but the bit rate can be easily forecasted.

You can specify an estimated bit rate for both VBR and CBR. (64 kbps to 8000 kbps)

Network Requirements (continued)

Bit Rate of Audio

Only 1 audio data stream can be received. Data volume for 1 audio stream is 64 kbps. Audio data volume may be calculated using the following formula.

64 kbps x no. of streams

The number of streams is the total number of streams sent via TCP (number of clients), streams sent via multicast, and stream received by camera

(Example) When camera sends out 2 audio streams and receives 1 audio stream, data volume will be as follows.
64 kbps x 3 = 192 kbps

Restrictions on the Number of Distributions for camera

The maximum number of distributions for camera is determined by the settings as well as requirements from the client.

For JPEG distribution, you can select either "Frame Rate Priority" mode or "Client number Priority" mode. "Frame Rate Priority" mode distributes JPEG images according to the frame rate requested by the client. The maximum number of distributions is determined based on the highest bit rate within the distribution streams. For "Client number Priority" mode, if there are requests from multiple clients, JPEG images are distributed in a lower frame rate than that requested to cater to multiple clients. It can accept 20 distribution requests as the maximum number of clients.

■ When Frame Rate Priority Mode is Selected

JPEG images are distributed at the frame rate requested by the client.

When a distribution request that exceeds the maximum number of distributions is received, this request is denied.

● When only JPEG images are distributed

For example, if Client A requests for JPEG at 1 Mbps, while Client B requests for JPEG at 5 Mbps, additional 2 streams (total 4 streams) of distribution are possible for request below 5 Mbps.

Maximum number of distributions when only JPEG data is distributed

Distribution at maximum bit rate	Maximum number of distributions	Total maximum bit rate
1 Mbps and below	20	20 Mbps
5 Mbps and below	4	20 Mbps
10 Mbps and below	2	20 Mbps
Larger than 10 Mbps	1	Maximum configurable value (24 Mbps)

● When both JPEG and MPEG4 images are distributed

When both JPEG and MPEG4 images are distributed simultaneously, distribution up to two clients for JPEG and three clients for MPEG4 respectively is possible. However, distribution requests that exceed a total bit rate of 20 Mbps will be denied.

Maximum number of distributions when JPEG and MPEG4 data is distributed

Maximum number of distributions for JPEG	Maximum number of distributions for MPEG4	Total bit rate
2	3	20 Mbps and below

● When only MPEG4 images are distributed

The maximum number of distributions is determined by the preset bit rate. When a distribution request that exceeds the maximum number of distributions is received, this request is denied.

When distributing only MPEG4 data

Preset bit rate	Maximum number of distributions	Total maximum bit rate
0.6 Mbps and below	20	12 Mbps
3 Mbps and below	4	12 Mbps
4 Mbps and below	3	12 Mbps
6 Mbps and below	2	12 Mbps
Larger than 6 Mbps	1	Maximum configurable value (8 Mbps)

■ When Client number Priority Mode is Selected

● When only JPEG images are distributed

If the distribution request would be accepted in the frame rate priority mode, distribution works in the same way as frame rate priority mode, where JPEG images are distributed at the frame rate requested by the client. If the distribution request would be denied in the frame rate priority mode, the frame rate is controlled such that the maximum bit rate is as shown in the following table, to accept distribution requests from up to 20 clients. For example, if Client A and B request for JPEG at 10 Mbps, and Client C requests for JPEG at 5 Mbps, the frame rate will be reduced such that the distribution bit rate to each client is less than 5 Mbps.

Maximum bit rate when only JPEG data is distributed

Current number of distributions	Maximum bit rate	Total maximum bit rate
2 and below	10 Mbps	20 Mbps
3 to 4	5 Mbps	20 Mbps
5 to 20	1 Mbps	20 Mbps

- When both JPEG and MPEG4 images are distributed

When both JPEG and MPEG4 images are distributed, distribution works in the same way as frame rate priority mode if the distribution request would be accepted in the frame rate priority mode. If the distribution request would be denied in the frame rate priority mode, the frame rate is controlled such that the maximum bit rate is as shown in the following table, to accept distribution requests for up to a total number of 20 JPEG and MPEG distributions. However, distribution requests for which the total bit rate of the MPEG4 distribution stream exceeds 10 Mbps will be denied.

Maximum JPEG bit rate when only JPEG and MPEG4 data is distributed

Current number of distributions	Maximum bit rate	Total maximum bit rate
2 and below	5 Mbps	10 Mbps
3 to 4	2.5 Mbps	10 Mbps
5 to 20	0.5 Mbps	10 Mbps

When only MPEG4 images are distributed, the maximum number of distributions is determined by the preset bit rate. When a distribution request that exceeds the maximum number of distributions is received, this request is denied.

When distributing only MPEG4 data (☞ Page 4)

Memo:

- If the bit rate is changed when image distribution is in progress, the restriction on distribution may not work correctly.

Insufficient network bandwidth

When there is insufficient bandwidth, the number of JPEG frames (frame rate) that the client can acquire will decrease. Delay will also occur in the distribution of images. In the case of MPEG4, noise interference may occur and playback may fail. There may be a longer delay or interruption in the audio.

Network Delay

When the client acquires JPEG via TCP, camera will send out data while checking the ACK from the client at the same time. For networks with considerable delay, data cannot be sent out until ACK is received, and therefore the frame rate will drop. In the case of MPEG4, noise interference may occur and playback may fail. Audio may be interrupted.

Decrease in the frame rate due to network delays can be eliminated by receiving data via multicast.

Network Jitter

When there is considerable network jitter, delay time may be prolonged and the image frame rate may drop. In the case of MPEG4, noise interference may occur and playback may fail. Audio may be interrupted.

Packet Loss

When acquiring images from camera via TCP, packet loss may be recovered by TCP transmission. When there is considerable delay in the network, however, missing data may occur and the image frame rate may drop. In the case of MPEG4, noise interference may occur and playback may fail.

Audio may be interrupted.

When packet loss occurs during multicast sending from camera, the image frame rate may drop. In the case of MPEG4, noise interference may occur and playback may fail.

Audio may be interrupted.

List of Protocols and Port Numbers Used by camera

camera uses the protocols and port numbers listed below. Ensure that these ports are allowed through the firewall when a firewall is to be installed.

Protocol/Port No.	Purpose of Use
Source	
TCP/80	JPEG/MPEG4 acquisition, Web Settings page, API, Sending/Acquisition of sound
TCP/5510	VSIP
UDP/5510	VSIP
UDP/9541	VSIP discovery protocol
TCP/10020 TCP/10021 TCP/10023	(Reserved for adjustment)
TCP/32040	Alarm server
TCP/49298	Sound data reception
Destination	
TCP/20, 21	FTP
TCP/25	Mail delivery
TCP/110	POP (Mail Delivery)
TCP/User Setting No.	Sending alarm
UDP/123	SNTP
UDP/User Setting No.	Sending alarm

IP Address Settings

IP address setting procedure

Follow the procedure below to configure the IP address of the camera.

Step1 IP address setting at the computer (Page 7)

Set the IP address of the computer for configuring the camera settings.

Step2 Internet Explorer Setting (Page 8)

Configure the Internet Explorer settings in order to establish connection between the computer and the camera.

Step3 Connecting the camera to the computer (Page 10)

Connect the computer and the camera.

Step4 IP address setting for the camera (Page 12)

Set the [IP Setting] item on the [Basic Settings1] screen to "DHCP Disable" or "DHCP Enable".

- **Set up the computer for setting the IP address.**
- **Minimum computer specifications for setting**
 - OS : Windows XP (Professional or Home Edition) (SP2)
 - Web browser : Internet Explorer Version 6.0
 - XP : Version 6.0
 - Vista : Version 7.0

Note:

- When setting the IP address of the camera, do so by using a network that is made up of only the camera, the computer for setting and the switching hub.
- Using a hub connected to other network devices or networks via a LAN cable for setting can cause problems.

● System configuration required for setting IP address

Camera at factory default is set to "DHCP Disable" (DHCP client function is Off), it will activate under the following IP address after startup. Set the computer to an IP address that enables communication with the following. (For example, set the IP address to 192.168.0.100 and subnet mask to 255.255.255.0.)

IP address : 192.168.0.2
Subnet mask : 255.255.255.0
Default gateway : None

Memo:

- To set a static IP address for the camera, connect the camera, the switching hub and the computer for setting using a straight LAN cable of Category 5 and above.

IP address setting at the computer

Set the computer to an IP address that enables communication with the camera.

Procedures described in this item are intended for Windows XP users.

1. Click [Start]

- Select in the sequence of [Control Panel]–[Network Connection]–[Local Area].

Windows Vista :

- Select in the sequence of [Settings]-[Control Panel]-[Network and Sharing Center]-[Manage network connections].

2. The computer on which Internet Explorer is launched automatically selects the connected network

- Right-click and select [Properties].
- Check to ensure that the [Client for Microsoft Networks] and [Internet Protocol(TCP/IP)] check boxes are selected.

Windows Vista :

- Check to ensure that the [Microsoft Network Client] and [Internet Protocol Version 4 (TCP/IPv4)] checkboxes are selected.

3. Select [Internet Protocol(TCP/IP)] and click [Properties]

Windows Vista : Select [Internet Protocol Version 4 (TCP/IPv4)], and click [Properties]

4. Set the IP address

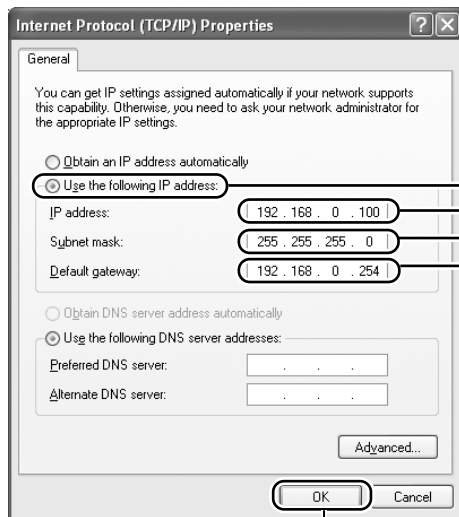

① Select [Use the following IP address].

② Specify the [IP address]. (For example, use 192.168.0.100)

Memo:

Make sure that you take note of the original IP address before altering.

Note:

Ensure that a duplicate IP address is not specified within the same network environment.

③ Set [Subnet Mask] to a value that is appropriate for the setting operation. Consult the network administrator if you have any queries. (Use 255.255.255.0 when the camera is in its default settings.)

④ When a [Default Gateway] is present, make use of the corresponding IP address (e.g., 192.168.0.254).

⑤ Click

5. Click [OK] on the "Local Area Connection Properties" screen

IP Address Settings (continued)

Internet Explorer Setting

1. Launch the Internet Explorer on the computer
2. When proxy settings are enabled in the Internet Explorer, follow the steps below to disable the proxy of the Internet Explorer
 - Select in the order of [Tool]–[Internet Options]–[Connections]–[LAN Setting], followed by deselecting the check for [Use a proxy server for your LAN] under [Proxy Server] of the [Local Area Network (LAN) Settings] window.

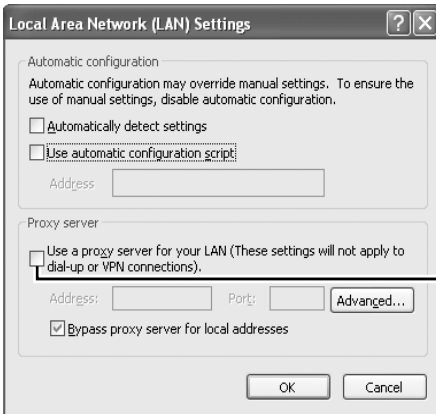

3. If the active script of the Internet Explorer is disabled, follow the steps below to enable it
 - Select [Trusted sites] under [Tool]–[Internet Options]–[Security]. Upon doing so, the [Sites...] button directly below becomes active. Click this button and deselect the check in the displayed window, and add the following web site to the zone.
http://192.168.0.2
 - Next, select [Trusted sites] under [Tool]–[Internet Options]–[Security], and press the [Custom Level] button. Select [Enable] under [Scripting]–[Alarm] of the [Security Settings] window that has been opened.

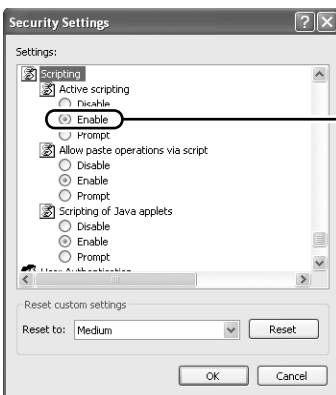

4. If ActiveX controls and plug-ins of the Internet Explorer is disabled, follow the steps below to enable it

- Click [Trusted sites] under [Tool]–[Internet Options]–[Security]. Select the [Custom Level] button and open the [Security Settings] window. Set all items under [ActiveX controls and plug-ins] in the opened window to [Enable]. Enable also [Allow Script-initiated window without size or position constraints.] under [Miscellaneous].

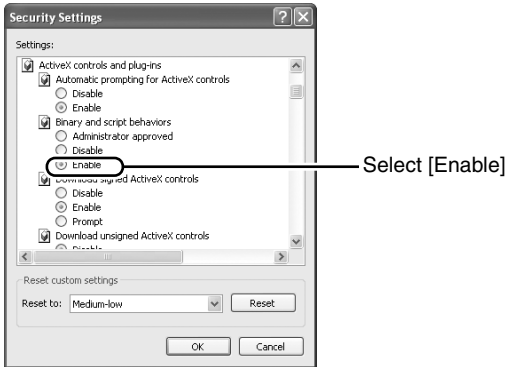

5. Disable pop-up block

Connection of camera cannot be established when pop-up block in the Internet Explorer is set to “Enable”.

Follow the steps below to set the pop-up block to “disable”.

- Selecting [Tool]–[Pop-up Blocker]–[Turn Off Pop-up Blocker] permits all sites.
- To allow only specific sites such as camera, select [Tool]–[Pop-up Blocker]–[Turn On Pop-up Blocker], followed by selecting [Tool]–[Pop-up Blocker]–[Pop-up Blocker Settings] that becomes active to open the [Pop-up Blocker Settings] window. In the opened window, add the address of camera as a permitted web site address.

6. When plug-in tools such as the Yahoo or Google toolbar are included in the Internet Explorer, disable the pop-up block function of these plug-in tools as well

IP Address Settings (continued)

Connecting the camera to the computer

1. Launch the Internet Explorer

- 1 Enter the following IP address into the address field.
http://192.168.0.2
- 2 Click [Go].

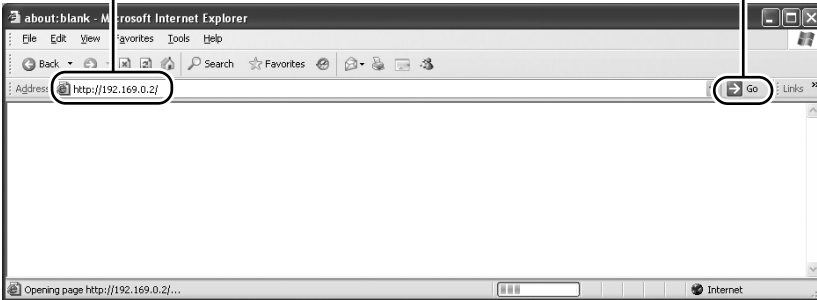

Memo:

- If the proxy server settings for access to the Internet via the Internet Explorer is enabled, you may not be able to specify the IP address directly. In this case, change the proxy settings of the Internet Explorer.

■ When the IP address of the camera is unknown

IP address settings cannot be changed by accessing via a computer when the IP address of the camera is unknown. You can use the following method to identify the IP address.

- Search for the camera in the LAN using [Search tool] inside [Tool_E] folder of the supplied CD-ROM.
- ※ For details on [Search tool], please refer to the “Readme” file in the CD-ROM supplied with this product.

2. Enter the user name and password (login as administrator) (see Page 14)

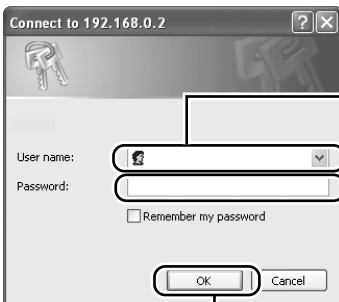

- 1 Enter the user name.
This is set to “admin” by default.
- 2 Enter the password.
This is set to “jvc” by default.
- 3 Click [OK].

Memo:

- After the [Security Settings] screen appears, press the [OK] button to proceed.

3. Built-in Viewer of camera is displayed

4. The operator password entry screen appears

- ① Enter the password (default is "jvc") of "operator" authority.
- ② Click [OK].

Memo:

- The operator password entry screen does not appear if the password is stored on the computer. Proceed to configure the IP address setting for the camera. (☞ Page 12)

IP Address Settings (continued)

IP address setting for the camera

1 Click [Details] of the camera Built-in viewer

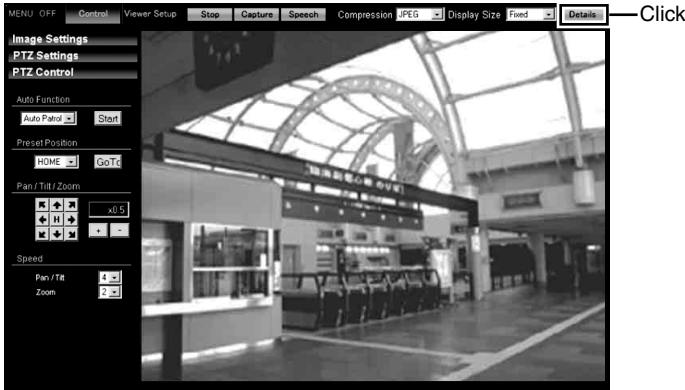

2 The [Basic Settings1] screen appears

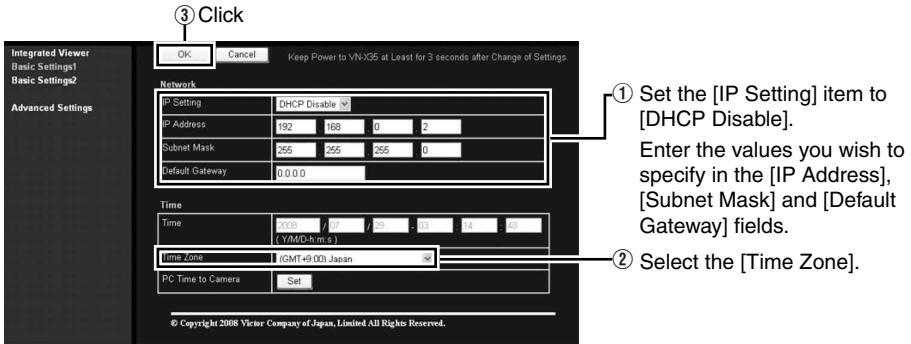

① Set the [IP Setting].

- When selecting “DHCP Disable”:
Select “DHCP Disable”, and specify a value in the [IP Address], [Subnet Mask] and [Default Gateway] fields.
- When selecting “DHCP Enable”:
The default setting is “DHCP Disable” (DHCP client function is Disabled). To assign an IP address from the DHCP server, connect the DHCP server to the LAN, set the “IP Setting” of the camera to “DHCP Enable”, and click the [OK] button. For details on IP addresses assigned to the camera, consult your network administrator.

Note:

- Set the DHCP server such that the same IP address is always assigned to the MAC address of the camera by the DHCP server. Connection may fail if the above setting is not performed.

② Select the [Time Zone].

③ Click [OK].

3 A confirmation screen appears

Click [OK].

Camera restarts using the new IP address. It takes about one minute for the camera to reboot.

Memo:

- Access from the connected computer may fail when the IP address of the camera is changed. To enable access to camera from the same computer, alter the IP address at the computer accordingly.
-

When the display or configuration of the opened screen appears strange, check using the following procedures.

- ① Click [Start]–[Control Panel]–[Display] and open the [Display Properties] window
- ② Click the [Settings] tab in the [Display Properties] windows and click the [Advanced] button
- ③ Check that [DPI setting] in the [General] tab has become [Normal size (96DPI)]
- ④ Otherwise, change the setting to [Normal size (96DPI)] and reboot windows

Network Settings

Enter user name and password

User name and password entry will be required at the beginning.

There are three access authorization levels to camera. The factory settings are as follows.

User Name	Default Password	Authorization levels
admin	jvc	All operations and setting changes are allowed
operator	jvc	Change of settings other than those related to network and maintenance are allowed
user	jvc	Viewing of images is allowed

● Pages that users have access to

Restrictions are placed on the pages that users have access to. In addition, links on the web pages are also displayed according to the access authority of the user.

● admin

(※X) is applicable to VN-X series only.

Basic Settings1	[Network] [Time]
Basic Settings2	[Camera] [Encoding] [JPEG] [MPEG4]
Details	[Camera] [Encoding] [Audio] (This feature is not available in VN-V25U) [Alarm] [Alarm Environment] [PTZ] (※X) [Auto Patrol] (※X) [Privacy Mask] [Motion detection] [Network Basic] [Network Details] [Protocol] [Streaming] [Access Restrictions] [Time] [Password] [Maintenance] [LED Settings] [Miscellaneous] [Operation] [Settings] [Position List] (※X) [Patrol Settings] (※X)

● **operator**

(※X) is applicable to VN-X series only.

Basic Settings2	[Camera] [Encoding] [JPEG] [MPEG4]
Details	[Camera] [Encoding] [Audio] (This feature is not available in VN-V25U) [Alarm] [Alarm Environment] [PTZ] (※X) [Auto Patrol] (※X) [Privacy Mask] [Motion detection] [Streaming] [LED Settings] [Miscellaneous] [Operation] [Settings] [Position List] (※X) [Patrol Settings] (※X)

● **user**

Details	[Miscellaneous]
---------	-----------------

Memo: _____

- The [Security Settings] screen appears before the top page is displayed. Press the [Yes] button to proceed.
If you do not want this warning screen to be displayed, change the Internet Explorer settings as follows.
 - Open [Tool]-[Internet Options]-[Security] and select the [Trusted sites] icon.
 - Next, press the [Custom Level] button, followed by selecting “Enable” for [Miscellaneous]-[Display mixed content].

Note: _____

- Do not reset or turn off the power of camera immediately after the settings are changed. Otherwise, changes may not be saved, and camera may be restored to the factory settings.

Setting

How to open the setting page

1. Enter IP address of camera in the address bar of Internet Explorer (☞ Page 10)

A unified viewer is opened.

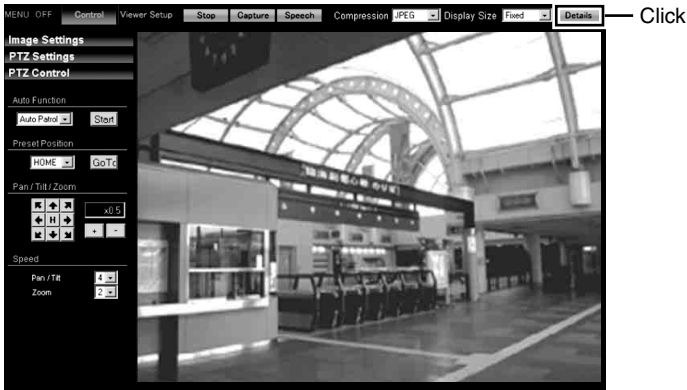

2. Click [Details].

- [Basic Settings1] page will be opened if accessed by user name "admin". (☞ Page 17)
- [Basic Settings2] page will be opened if accessed by user name "operator". (☞ Page 18)
- [Miscellaneous] page will be opened if accessed by user name "user". (☞ Page 59)

Basic Settings1

This page is for performing basic setting related to the network.

This page can be used during access using "admin".

- Click [Basic Settings1].
- Press the [OK] button to enable the new settings.
- If the [OK] button is pressed upon entering an invalid value, a warning message will appear and the entry will be denied. Press the [Cancel] button to restore the invalid entry to the current value.

Click

Memo:

- You can open the [Basic Settings1] screen without going through the built-in viewer by entering the following URL address ([] contains model name) in the address field of Internet Explorer.
- Enter the model name in lowercase letters.

(Example) VN-**V225U** series is displayed :

[http://192.168.0.2/cgi-bin/\[v225\]display.cgi?\[v225\]basicmenu1.html](http://192.168.0.2/cgi-bin/[v225]display.cgi?[v225]basicmenu1.html)

Network	
① IP Setting	For setting the DHCP client function. Connect camera to a network environment with a DHCP server when DHCP is to be enabled. If the DHCP server does not exist when [IP Setting] is set to "DHCP Enable", camera will start running with the 192.168.0.2 IP address and 255.255.255.0 subnet mask in about 2 minutes after startup. (☞ Page 6)
② IP Address	For setting the IP address of camera.
③ Subnet Mask	For setting the subnet mask of camera.
④ Default Gateway	For setting the default gateway of camera. Enter 0.0.0.0 if you do not want to set a default gateway.
Time	
⑤ Time	Displays the clock time of camera. The time transmitted by camera is recorded in the JPEG header. Discontinuity may occur in the JPEG header's time immediately before and after changing the time.
⑥ Time Zone	For setting the time zone.
⑦ PC Time to Camera	Click the [Set] button to set the time of the computer on camera.

Setting (continued)

Basic Settings2

Page for setting fundamental parameters of “Camera”, “JPEG” and “MPEG4”.

This page can be used during access using “admin” or “operator”.

- Click [Basic Settings2].
- Press the [OK] button to enable the new settings.
- If the [OK] button is pressed upon entering an invalid value, a warning message will appear and the entry will be denied. Press the [Cancel] button to restore the invalid entry to the current value.

Click

Frame Size	JPEG	MPEG4	Function
1	<input checked="" type="radio"/> QuadVGA	VGA	Digital PTZ (MPEG4 Only)
2	<input checked="" type="radio"/> QuadVGA	VGA	Privacy Mask (MPEG4 Only)
3	<input checked="" type="radio"/> QuadVGA	QVGA	Digital PTZ (MPEG4 Only)
4	<input checked="" type="radio"/> QuadVGA	None	Digital PTZ (JPEG Only)
5	<input checked="" type="radio"/> QuadVGA	None	Privacy Mask (JPEG Only)
6	<input checked="" type="radio"/> VGA	VGA	Digital PTZ
7	<input checked="" type="radio"/> VGA	VGA	Privacy Mask
8	<input checked="" type="radio"/> QVGA	QVGA	Digital PTZ

Bitrate	Bitrate Control	FPS	I-Frame Interval	Priority
2500 kbps (64 - 2500)	CBR	15 fps	30 frames	FPS

Memo:

- You can open the [Basic Settings2] screen without going through the built-in viewer by entering the following URL address ([] contains model name) in the address field of Internet Explorer.
- Enter the model name in lowercase letters.

(Example) VN-**V225U** series is displayed :

<http://192.168.0.2/cgi-bin/v225display.cgi?v225basicmenu2.html>

(※V) is applicable to VN-V series only. (※X) is applicable to VN-X series only.

① Camera ID	Character strings entered here will be written to the JPEG comment segment (item name: camera). Refer to the API Guide on the file formats of JPEG.																																																																							
② Monitor Type	<p>For selecting the monitor type according to the monitor used to display the video images. The picture quality varies according to the type of monitor selected.</p> <p>Custom : Enables setting of picture quality according to the user's preference. Detailed settings are configured on the detailed settings page of the camera. (☞ Page 21)</p> <p>LCD1,LCD2 : Picture quality setting for LCD monitors. Two types are available for selection according to the user's preference.</p> <p>CRT : Picture quality setting for CRT (cathode-ray tube) monitors.</p> <p>[Set values: Custom, LCD1, LCD2,CRT]</p>																																																																							
③ Encoding	<p>For selecting the frame size for each of the JPEG and MPEG4 screens from "Quad VGA" (1280 x 960)(※X), "VGA"(640 x 480), and "QVGA" (320 x 240). Select one of the four (※V) or eight (※X) different patterns.</p> <p>Memo:</p> <ul style="list-style-type: none"> Refer to the API Guide on the file formats of JPEG. <p>■ Combination of distribution sizes and available features of VN-V series</p> <table border="1" data-bbox="311 715 1021 954"> <thead> <tr> <th rowspan="2"></th> <th colspan="2">Distribution Size</th> <th rowspan="2">Feature</th> </tr> <tr> <th>JPEG</th> <th>MPEG4</th> </tr> </thead> <tbody> <tr> <td>1</td> <td>QVGA</td> <td>QVGA</td> <td>Privacy Mask JPEG/MPEG4</td> </tr> <tr> <td>2</td> <td>QVGA</td> <td>VGA</td> <td>JPEG only</td> </tr> <tr> <td>3</td> <td>VGA</td> <td>QVGA</td> <td>MPEG4 only</td> </tr> <tr> <td>4</td> <td>VGA</td> <td>VGA</td> <td>JPEG/MPEG4</td> </tr> </tbody> </table> <p>■ Combination of distribution sizes and available features of VN-X series</p> <table border="1" data-bbox="311 1018 1021 1396"> <thead> <tr> <th rowspan="2"></th> <th colspan="2">Distribution Size</th> <th colspan="2">Feature</th> </tr> <tr> <th>JPEG</th> <th>MPEG4</th> <th>Digital PTZ</th> <th>Privacy Mask</th> </tr> </thead> <tbody> <tr> <td>1</td> <td>QuadVGA</td> <td>VGA</td> <td>MPEG4 only</td> <td>—</td> </tr> <tr> <td>2</td> <td>QuadVGA</td> <td>VGA</td> <td>—</td> <td>MPEG4 only</td> </tr> <tr> <td>3</td> <td>QuadVGA</td> <td>QVGA</td> <td>MPEG4 only</td> <td>—</td> </tr> <tr> <td>4</td> <td>QuadVGA</td> <td>— ※</td> <td>JPEG only</td> <td>—</td> </tr> <tr> <td>5</td> <td>QuadVGA</td> <td>— ※</td> <td>—</td> <td>JPEG only</td> </tr> <tr> <td>6</td> <td>VGA</td> <td>VGA</td> <td>JPEG/MPEG4</td> <td>—</td> </tr> <tr> <td>7</td> <td>VGA</td> <td>VGA</td> <td>—</td> <td>JPEG/MPEG4</td> </tr> <tr> <td>8</td> <td>QVGA</td> <td>QVGA</td> <td>JPEG/MPEG4</td> <td>—</td> </tr> </tbody> </table> <p>※ Images are not distributed. It is displayed in white on viewer.</p>		Distribution Size		Feature	JPEG	MPEG4	1	QVGA	QVGA	Privacy Mask JPEG/MPEG4	2	QVGA	VGA	JPEG only	3	VGA	QVGA	MPEG4 only	4	VGA	VGA	JPEG/MPEG4		Distribution Size		Feature		JPEG	MPEG4	Digital PTZ	Privacy Mask	1	QuadVGA	VGA	MPEG4 only	—	2	QuadVGA	VGA	—	MPEG4 only	3	QuadVGA	QVGA	MPEG4 only	—	4	QuadVGA	— ※	JPEG only	—	5	QuadVGA	— ※	—	JPEG only	6	VGA	VGA	JPEG/MPEG4	—	7	VGA	VGA	—	JPEG/MPEG4	8	QVGA	QVGA	JPEG/MPEG4	—
	Distribution Size		Feature																																																																					
	JPEG	MPEG4																																																																						
1	QVGA	QVGA	Privacy Mask JPEG/MPEG4																																																																					
2	QVGA	VGA	JPEG only																																																																					
3	VGA	QVGA	MPEG4 only																																																																					
4	VGA	VGA	JPEG/MPEG4																																																																					
	Distribution Size		Feature																																																																					
	JPEG	MPEG4	Digital PTZ	Privacy Mask																																																																				
1	QuadVGA	VGA	MPEG4 only	—																																																																				
2	QuadVGA	VGA	—	MPEG4 only																																																																				
3	QuadVGA	QVGA	MPEG4 only	—																																																																				
4	QuadVGA	— ※	JPEG only	—																																																																				
5	QuadVGA	— ※	—	JPEG only																																																																				
6	VGA	VGA	JPEG/MPEG4	—																																																																				
7	VGA	VGA	—	JPEG/MPEG4																																																																				
8	QVGA	QVGA	JPEG/MPEG4	—																																																																				

Setting (continued)

Basic Settings2 (continued)

(※V) is applicable to VN-V series only. (※X) is applicable to VN-X series only.

④ JPEG	
Frame Size	<p>For specifying the JPEG picture quality (rate control mode) and size (target file size). When “VFS1” to “VFS7” is selected, the quantization table during JPEG encoding will be maintained and the file size will increase/decrease according to the input signals.</p> <p>Typical sizes will be displayed in the Size field. When recording JPEG data to a recorder with a limited storage capacity, the maximum recording time may vary as the file size fluctuates under this setting.</p> <p>When “AFS” is selected, encoding is performed such that the target file size is the average size of multiple JPEG images.</p> <p>You can enter the target size in the Size field.</p> <p>[Picture quality values : VFS1 to VFS7, AFS]</p> <p>Memo: _____</p> <ul style="list-style-type: none"> The picture size can be specified only when the picture quality value is set to AFS. <p>[Size setting range in Quad VGA mode : 40 KB to 200 KB] (※X) [Size setting range in VGA mode : 10 KB to 100 KB] [Size setting range in QVGA mode : 3 KB to 33 KB]</p>
⑤ MPEG4	
Bitrate	<p>For setting the MPEG4 encoding bit rate.</p> <p>[Set values : 64 kbps to 8000 kbps]</p>
Bitrate Control	<p>For selecting whether to set the MPEG4 rate control mode to CBR (Constant Bit Rate) or VBR (Variable Bit Rate).</p> <p>CBR : Encoding is performed at a fixed bit rate regardless of the condition of the input video signals. Enables easy forecast of the bit rate.</p> <p>VBR : Changes the bit rate according to the condition of the input video signals. Picture quality is stable, but forecast of the bit rate is difficult.</p>
FPS	<p>For setting the MPEG4 frame rate.</p> <p>[Set values : 1 fps, 7.5 fps, 10 fps, 15 fps, 30 fps (※V)]</p>
I Frame Interval	<p>For setting the I-frame interval. MPEG4 starts encoding from the I-frame. Shortening the interval stabilizes the picture quality even when there are rapid changes in the video image. However, the picture quality for images with little change will deteriorate. In addition, when multicast packet loss occurs, the time interval required to restore the image is shorter.</p> <p>[Set values : 15, 30, 45, 60, 75]</p>
Priority	<p>For selecting whether to assign priority to the frame rate or picture quality during MPEG4 encoding.</p> <p>FPS : Assigns priority to frame rate. Select this setting to enable smooth monitoring of motion images.</p> <p>Quality : Assigns priority to picture quality.</p>

Camera Page

This page is for setting the camera's parameters.

This page can be used during access using "admin" or "operator".

- Click [Advanced Settings] to display setting menu.
- Click [Camera].
- Press the [OK] button to enable the new settings.
- If the [OK] button is pressed upon entering an invalid value, a warning message will appear and the entry will be denied. Press the [Cancel] button to restore the invalid entry to the current value. To restore the settings of this page to the factory settings, press [Initialize] button.

Click

OK Cancel Initialize

Keep Power to VN-X35 at Least for 3 seconds after Change of Settings.

Camera ID VN-X35

Monitor Type Custom

Black Level 1

Gamma 0

Enhance Frequency ● Low ● High

Enhance Level 0

Color Level 0

AGC High

Sense Up x2(1/7.5s)

ALC ● Motion ● Quality

Shutter Speed Auto(1/15 - 1/100)

Easy Day and Night Color

EV Compensation 0

White Balance ATW One Push AWC

AWC R-Gain 0 (0 - 255)

AWC B-Gain 0 (0 - 255)

Back Light Compensation

● Off ● Area1 ● Area2 ● Area3 ● Area4

© Copyright 2008 Victor Company of Japan, Limited All Rights Reserved.

1

2

3

4

5

6

7

8

9

10

11

12

13

14

15

Setting Using Internet Explorer

Setting (continued)

(※V) is applicable to VN-V series only. (※X) is applicable to VN-X series only.

① Camera ID	Character strings entered here will be written to the JPEG comment segment (item name: camera). Refer to the API Guide on the file formats of JPEG.
② Monitor Type	For selecting the monitor type according to the monitor used to display the video images. The picture quality varies according to the type of monitor selected. Custom : Enables setting of picture quality according to the user's preference. LCD1, LCD2 : Picture quality setting for LCD monitors. Two types are available for selection according to the user's preference. CRT : Picture quality setting for CRT (cathode-ray tube) monitors. [Set values: Custom, LCD1, LCD2, CRT] Memo: <ul style="list-style-type: none">● Select "Custom" if you want to set the Gamma and Enhance frequency values.
③ Black Level	For adjusting the black level. Lowering the value darkens the video image. Increasing the value brightens the image. [Setting range: 0 to 2] Memo: <ul style="list-style-type: none">● If the black level is set to "0", this may be too low depending on the monitoring device, or dark area will become complete black.● When using MPEG4 images, set to either "1" or "2".
④ Gamma	To alter the appearance of dark areas in a video image, adjust the gamma curve. Off : Do not perform gamma correction. The entire image appears dull. -3 to 3 : Perform gamma correction. When this is set to "0", standard gamma correction is performed. Setting to a smaller value darkens the image, while increasing the value brightens the image. [Set values: Off, -3 to 0 to 3] Memo: <ul style="list-style-type: none">● The set value is fixed when the monitor type is set to "LCD1", "LCD2", or "CRT".
⑤ Enhance Frequency	For setting the type of edge enhancement. Low : Enhances both thick and thin edges. High : Enhances thin edges. [Set values: Low, High] Memo: <ul style="list-style-type: none">● The set value is fixed when the monitor type is set to "LCD1", "LCD2", or "CRT".
⑥ Enhance Level	For setting the intensity of edge enhancement. Larger value : Increases the intensity of edge enhancement. Smaller value : Decreases the intensity of edge enhancement. [Setting values: -5 to 0 to 5]

(※V) is applicable to VN-V series only. (※X) is applicable to VN-X series only.

<p>⑦ Color Level</p>	<p>For adjusting the color level. Larger value : Increases the color level. Smaller value : Decreases the color level. [Setting values: -5 to 0 to 5]</p>
<p>⑧ AGC</p>	<p>For setting the AGC (automatic gain control) level. Off : Disables the AGC feature Mid : When the amount of light is insufficient High : When the amount of light is particularly insufficient Super : When the brightness level is insufficient even upon setting to High. [Set values: Off, Mid, High, Super] Memo: <ul style="list-style-type: none"> ● This feature cannot be configured when the ⑫ Easy Day/Night feature is set to “Black and White” or “Auto”. ● The AGC cannot be set when the ⑫ “B&W Mode” is set to “Black and White” or “Auto Low, Auto Mid or Auto High”. ● The screen appears grainy at dark locations when the AGC feature is in use. </p>
<p>⑨ Sense Up</p>	<p>This feature is used to raise the sensitivity level by lengthening the exposure time. You can specify the number of times by which the sensitivity level is to be increased automatically when the object becomes dark. When “x16” is selected, the sensitivity level will automatically increase continuously until it is 16 times of the level when “Off” is selected. When the sensitivity level increases, the shutter speed slows down and motion becomes unnatural. When set to “Off”, [Sense Up] is disabled. [Set values: Off, x2(1/15s), x4(1/7.5s), x8(1/3.75s), x16(0.5s), x32(1.1s),x62(2.1s)] (※V) [Set values: Off, x2(1/7.5s), x4(1/3.75s), x8(0.5s), x16(1.1s), x22(1.5s)] (※X) Memo: <ul style="list-style-type: none"> ● Upon raising the sensitivity level, the screen may appear grainy or white, or white defects may occur. However, this is not a malfunction. ● When Sense Up is set to a value other than “Off”, flickers occur under the light of fluorescent or mercury lamps. This is not a malfunction of the camera, but is due to principles related to Sense Up. ● When the shutter is set to a value between 1/250 to 1/10000, set Sense Up to “Off”. </p>
<p>⑩ ALC Priority</p>	<p>For setting the priority of ALC (feature for maintaining the video level according to the brightness of the object). You can select whether to assign priority to the motion or picture quality when the object becomes dark. Motion : Assigns priority to motion. When the object becomes dark, priority is given to AGC (automatic gain control), and therefore this is suitable for shooting fast-moving objects. Quality : Assigns priority to picture quality. When the object becomes dark, priority is given to the Sense Up feature, and therefore this is suitable for shooting objects requiring a high picture quality. [Set values: Motion, Quality]</p>

Setting (continued)

Camera Page (continued)

(※V) is applicable to VN-V series only. (※X) is applicable to VN-X series only.

<p>⑪ Shutter Speed</p>	<p>For setting the shutter speed.</p> <p>Auto, Auto(1/15 - 1/100) : Varies the shutter speed automatically according to the brightness.</p> <p>1/15 to 1/10000 : Fixed shutter speed.</p> <p>Flickerless : Reduces flickers due to fluorescent lamps.</p> <p>[Set values : Auto, Auto(1/15 - 1/100) (※X), 1/15 (※X), 1/25 (※X), 1/30, 1/50, 1/60, 1/100, 1/250, 1/500, 1/1000, 1/2000, 1/4000, 1/10000, Flickerless]</p> <p>Memo:</p> <ul style="list-style-type: none"> • “Auto” is only recommended when using a manual iris lens. • Flickers may occur when this is set to a value other than “1/50”, “1/100”, or “Flickerless”. When “Flickerless” is selected, flickers may occur when the Sense Up feature is used. • When Sense Up is set to a value other than “Off”, the shutter speed cannot be set to a value between 1/250 to 1/10000.
<p>⑫ Easy Day and Night VN-V25U VN-X35U only</p>	<p>For setting the Easy Day and Night feature.</p> <p>Color : Sets to the color mode at all times.</p> <p>Black and White : Sets to the black-and-white mode at all times.</p> <p>Auto : Image color switches to black-and-white when the luminance level is low.</p> <p>[Set values : Color, Black and White, Auto]</p> <p>Memo:</p> <ul style="list-style-type: none"> • The threshold of the Auto switching cannot be changed.
<p>⑬ B&W Mode VN-V26U VN-V225U series VN-X235U series only</p>	<p>For specifying whether to switch the image to the B&W mode.</p> <p>Auto mode can be specified for switching automatically to the black-and white mode when the luminance level is low. In auto mode one of three levels can be selected according to the luminance level.</p> <p>Color : Switches to the color mode at all times.</p> <p>Black and White : Switches to the black-and-white mode at all times.</p> <p>Auto Low : Switches to the black-and-white mode when the luminance of the signal level of the object is low.</p> <p>Auto Mid : Switches to the black-and-white mode when the luminance of the signal level of the object is medium.</p> <p>Auto High : Switches to the black-and-white mode when the luminance of the signal level of the object is high.</p> <p>[Set values : Color, Black and White, Auto Low, Auto Mid, Auto High]</p> <p>Memo:</p> <ul style="list-style-type: none"> • The infrared filter engages and disengages when switching between modes, which causes mechanism noise. • During the occurrence of mechanism noise, the distribution sound from the camera will be muted. (VN-V26U only) • When “Auto Low”, “Auto Mid” or “Auto High” has been selected, the camera will change the mode immediately according to the luminance level.

(※V) is applicable to VN-V series only. (※X) is applicable to VN-X series only.

<p>⑬ EV Compensation</p>	<p>For setting EV (Exposure Value) correction. Enables setting between -9(-3EV) to 6(+2EV). You can specify settings in each 1/3 EV step. Decreasing the value darkens the images, while increasing the value brightens the image. [Set values: -9 to 0 to 6]</p>															
<p>⑭ White Balance</p>	<p>For selecting the white balance control feature. White balance can be adjusted for a light source with a color temperature range of 2800K to 9500K.</p> <table border="1" data-bbox="115 320 1044 997"> <tr> <td data-bbox="115 320 311 408"> <p>ATW</p> </td> <td data-bbox="311 320 1044 408"> <p>Switches to the Auto-Tracking White Balance (automatic color temperature tracking) mode. Adjusts the white balance automatically according to the color temperature of the light.</p> </td> </tr> <tr> <td data-bbox="115 408 311 496"> <p>AWC</p> </td> <td data-bbox="311 408 1044 496"> <p>Switches to the Auto-White Balance Control mode. In the AWC mode, values entered for the [AWC R-GAIN] and [AWC B-GAIN] items are applied to white balance.</p> </td> </tr> <tr> <td data-bbox="115 496 311 730"> <p>One Push AWC</p> </td> <td data-bbox="311 496 1044 730"> <p>Executes AWC (automatic white balance control). Execute by placing a white object around the center of the screen in a location with a lighting condition that is similar to the object to be shot.</p> <p>Memo:_____</p> <ul style="list-style-type: none"> ● Pressing the [One Push] button replaces the [AWC R-GAIN] and [AWC B-GAIN] values with the values of the AWC execution results. ● Even when white balance is set to ATW, pressing the [One Push] button switches the mode automatically to AWC. </td> </tr> <tr> <td data-bbox="115 730 311 863"> <p>AWC R-Gain</p> </td> <td data-bbox="311 730 1044 863"> <p>For setting the gain of R (red) when in the AWC mode. Larger value : Increases the redness. Smaller value : Decreases the redness. [Set values: 0 to 85 to 255]</p> </td> </tr> <tr> <td data-bbox="115 863 311 997"> <p>AWC B-Gain</p> </td> <td data-bbox="311 863 1044 997"> <p>For setting the gain of B (blue) when in the AWC mode. Larger value : Increases the blueness. Smaller value : Decreases the blueness. [Set values: 0 to 219 to 255]</p> </td> </tr> </table>	<p>ATW</p>	<p>Switches to the Auto-Tracking White Balance (automatic color temperature tracking) mode. Adjusts the white balance automatically according to the color temperature of the light.</p>	<p>AWC</p>	<p>Switches to the Auto-White Balance Control mode. In the AWC mode, values entered for the [AWC R-GAIN] and [AWC B-GAIN] items are applied to white balance.</p>	<p>One Push AWC</p>	<p>Executes AWC (automatic white balance control). Execute by placing a white object around the center of the screen in a location with a lighting condition that is similar to the object to be shot.</p> <p>Memo:_____</p> <ul style="list-style-type: none"> ● Pressing the [One Push] button replaces the [AWC R-GAIN] and [AWC B-GAIN] values with the values of the AWC execution results. ● Even when white balance is set to ATW, pressing the [One Push] button switches the mode automatically to AWC. 	<p>AWC R-Gain</p>	<p>For setting the gain of R (red) when in the AWC mode. Larger value : Increases the redness. Smaller value : Decreases the redness. [Set values: 0 to 85 to 255]</p>	<p>AWC B-Gain</p>	<p>For setting the gain of B (blue) when in the AWC mode. Larger value : Increases the blueness. Smaller value : Decreases the blueness. [Set values: 0 to 219 to 255]</p>					
<p>ATW</p>	<p>Switches to the Auto-Tracking White Balance (automatic color temperature tracking) mode. Adjusts the white balance automatically according to the color temperature of the light.</p>															
<p>AWC</p>	<p>Switches to the Auto-White Balance Control mode. In the AWC mode, values entered for the [AWC R-GAIN] and [AWC B-GAIN] items are applied to white balance.</p>															
<p>One Push AWC</p>	<p>Executes AWC (automatic white balance control). Execute by placing a white object around the center of the screen in a location with a lighting condition that is similar to the object to be shot.</p> <p>Memo:_____</p> <ul style="list-style-type: none"> ● Pressing the [One Push] button replaces the [AWC R-GAIN] and [AWC B-GAIN] values with the values of the AWC execution results. ● Even when white balance is set to ATW, pressing the [One Push] button switches the mode automatically to AWC. 															
<p>AWC R-Gain</p>	<p>For setting the gain of R (red) when in the AWC mode. Larger value : Increases the redness. Smaller value : Decreases the redness. [Set values: 0 to 85 to 255]</p>															
<p>AWC B-Gain</p>	<p>For setting the gain of B (blue) when in the AWC mode. Larger value : Increases the blueness. Smaller value : Decreases the blueness. [Set values: 0 to 219 to 255]</p>															
<p>⑮ Back Light Compensation</p>	<p>For selecting the backlight compensation feature. Set this feature when there is a bright light source in the same direction as the object. Enables unwanted light sources to be excluded from the photometry area.</p> <p>Off : Disables backlight compensation. Area1 to 4 : For selecting a photometry area from the four available types.</p> <p>[Set values: Off, Area1, Area2, Area3, Area4]</p> <table data-bbox="333 1220 1019 1396"> <tr> <td style="text-align: center;">Photometry Area</td> <td style="text-align: center;">Photometry Area</td> <td style="text-align: center;">Photometry Area</td> <td style="text-align: center;">Photometry Area</td> <td style="text-align: center;">Photometry Area</td> </tr> <tr> <td style="text-align: center;"></td> <td style="text-align: center;"></td> <td style="text-align: center;"></td> <td style="text-align: center;"></td> <td style="text-align: center;"></td> </tr> <tr> <td style="text-align: center;">Off</td> <td style="text-align: center;">Area1</td> <td style="text-align: center;">Area2</td> <td style="text-align: center;">Area3</td> <td style="text-align: center;">Area4</td> </tr> </table> <p>Memo:_____</p> <ul style="list-style-type: none"> ● The backlight compensation area is not linked to digital PTZ (※X). 	Photometry Area	Photometry Area	Photometry Area	Photometry Area	Photometry Area						Off	Area1	Area2	Area3	Area4
Photometry Area	Photometry Area	Photometry Area	Photometry Area	Photometry Area												
																
Off	Area1	Area2	Area3	Area4												

Setting (continued)

Encoding Page

This page is for setting JPEG and MPEG4 encoding parameters.

This page can be used during access using “admin” or “operator”.

- Click [Advanced Settings] to display setting menu.
- Click [Encoding].
- Press the [OK] button to enable the new settings.
- If the [OK] button is pressed upon entering an invalid value, a warning message will appear and the entry will be denied. Press the [Cancel] button to restore the invalid entry to the current value.
- When settings on this page are altered during playback using the built-in viewer, reboot the viewer.
- There is upper limit to transmission bit rate from the camera. If a bit rate that exceeds upper limit is specified, this new setting will not be applied. For details on the maximum transmission limit, refer to the section on “Network Requirements” (Page 3).

Click

JPEG	MPEG4	Function
<input type="radio"/> QuadVGA	VGA	Digital PTZ (MPEG4 Only)
<input type="radio"/> QuadVGA	VGA	Privacy Mask (MPEG4 Only)
<input type="radio"/> QuadVGA	QVGA	Digital PTZ (MPEG4 Only)
<input type="radio"/> QuadVGA	None	Digital PTZ (JPEG Only)
<input type="radio"/> QuadVGA	None	Privacy Mask (JPEG Only)
<input type="radio"/> VGA	VGA	Digital PTZ
<input type="radio"/> VGA	VGA	Privacy Mask
<input type="radio"/> QVGA	QVGA	Digital PTZ

© Copyright 2008 Victor Company of Japan, Ltd. All Rights Reserved.

(※V) is applicable to VN-V series only. (※X) is applicable to VN-X series only.

① Frame Size	For selecting the frame size of each JPEG or MPEG4 screen to Quad VGA (1280 × 960) (※X), VGA (640 × 480) or QVGA (320 × 240). Select one of the four (※V) or eight (※X) different patterns. (☞ Page 19)
JPEG	
② Quality/Size	<p>For specifying the JPEG picture quality (rate control mode) and size (target file size).</p> <p>When “VFS1” to “VFS7” is selected, the quantization table during JPEG encoding will be maintained and the file size will increase/decrease according to the input signals. Typical sizes will be displayed in the Size field. . When recording JPEG data to a recorder with a limited storage capacity, note that the maximum recording time may vary as the file size fluctuates under this setting.</p> <p>When “AFS” is selected, encoding is performed such that the target file size is the average size of multiple JPEG images. You can enter the target size in the Size field.</p> <p>[Quality field set values: VFS1 to VFS7, AFS]</p> <p>Memo:</p> <ul style="list-style-type: none"> The picture size can be specified only when the picture quality value is set to AFS. <p>[Size setting range in Quad VGA mode:40 KB to 200 KB](※X)</p> <p>[Size field setting range for VGA:10 KB to 100 KB]</p> <p>[Size field setting range for QVGA:3 KB to 33 KB]</p>
MPEG4	
③ Bitrate	For setting the MPEG4 encoding bit rate. [Setting range: 64 kbps to 8000 kbps]
④ Bitrate Control	<p>For selecting whether to set the MPEG4 rate control mode to CBR (Constant Bit Rate) or VBR (Variable Bit Rate).</p> <p>CBR : Encoding is performed at a fixed bit rate regardless of the condition of the input video signals. Enables easy forecast of the bit rate.</p> <p>VBR : Changes the bit rate according to the condition of the input video signals. Picture quality is stable, but forecast of the bit rate is difficult.</p>
⑤ Frame Rate	For setting the MPEG4 frame rate. [Setting range: 1 fps, 7.5 fps, 10 fps, 15 fps, 30 fps (※V)]
⑥ I Frame Interval	<p>For setting the I-frame interval. MPEG4 starts encoding from the I-frame. Shortening the interval stabilizes the picture quality even when there are rapid changes in the video image. However, the picture quality for images with little change will deteriorate. In addition, when multicast packet loss occurs, the time interval required to restore the image is shorter.</p> <p>[Set values: 15, 30, 45, 60, 75]</p>
⑦ Priority	<p>For selecting whether to assign priority to the frame rate or picture quality during MPEG4 encoding.</p> <p>FPS : Assigns priority to frame rate. Select this setting to enable smooth monitoring of motion images.</p> <p>Quality : Assigns priority to picture quality.</p>

Setting (continued)

Audio Page

(This feature is not available in VN-V25U)

This page is for setting the audio parameters.

This page can be used during access using “admin” or “operator”

- Click [Advanced Settings] to display setting menu.
- Click [Audio].
- To enable the new settings, press the [OK] button.

Click

Internet Viewer
Basic Settings1
Basic Settings2
Advanced Settings
Camera
E-mailing
Audio
Alarm
Alarm Environment
PTZ
Auto Patrol
Privacy Mask
Motion Detection
Network Basic
Network Details
Protocol
Streaming
Access Restrictions
Time
Password
Maintenance
LED State
Miscellaneous
Operation
Settings
Position List
Patrol Settings

OK Cancel Keep Power to VN-V35 at Least for 3 seconds after Change of Settings.

Duplex Mode Half Duplex Full Duplex

Mike Gain 0 dB 20 dB 26 dB 32 dB AGC

Mike Power Supply On Off

Audio File	Registration	Test
No.1 Unregistered	<input type="text"/> <input type="button" value="Upload"/> <input type="button" value="Delete"/> <input type="button" value="Browse..."/>	<input type="button" value="Play"/> <input type="button" value="Stop"/>
No.2 Unregistered	<input type="text"/> <input type="button" value="Upload"/> <input type="button" value="Delete"/> <input type="button" value="Browse..."/>	<input type="button" value="Play"/> <input type="button" value="Stop"/>
No.3 Unregistered	<input type="text"/> <input type="button" value="Upload"/> <input type="button" value="Delete"/> <input type="button" value="Browse..."/>	<input type="button" value="Play"/> <input type="button" value="Stop"/>
No.4 Unregistered	<input type="text"/> <input type="button" value="Upload"/> <input type="button" value="Delete"/> <input type="button" value="Browse..."/>	<input type="button" value="Play"/> <input type="button" value="Stop"/>
No.5 Unregistered	<input type="text"/> <input type="button" value="Upload"/> <input type="button" value="Delete"/> <input type="button" value="Browse..."/>	<input type="button" value="Play"/> <input type="button" value="Stop"/>

© Copyright 2008 Victor Company of Japan, Limited All Rights Reserved.

<p>① Duplex Mode</p>	<p>For setting the audio transmission method.</p> <p>When half duplex is selected, audio sent to computers from the camera is muted when audio is transmitted from a computer to the camera.</p> <p>When full duplex is selected, you can send audio to the camera from a computer while listening to audio sent to computers from the camera.</p> <p>[Set values: Half Duplex, Full Duplex]</p> <p>Memo:_____</p> <ul style="list-style-type: none"> • When this is set to Full Duplex, audio sound sent to the camera can be returned through built-in or external microphone to the computer as echo.
<p>② Mike Gain</p>	<p>For setting the gain value for the external microphone connected to the camera.</p> <p>[Set values: 0 dB, 20 dB, 26 dB, 32 dB, AGC]</p> <p>For setting the gain value for the camera's built-in microphone. (VN-V26U only)</p> <p>[Set values: 0 dB, 20 dB, 26 dB, 32 dB]</p>
<p>③ Mike Power Supply</p> <p>(This feature is not available in VN-V26U)</p>	<p>For specifying the power supply for the external microphone connected to the camera.</p> <p>[Set values : On, Off]</p>
<p>④ Audio File No.1 to No.5</p>	<p>For registering audio files that can be outputted from the audio output terminal of camera when an alarm is triggered.</p> <div style="border: 1px solid black; padding: 10px; margin: 10px 0;"> <p>■ To output the registered audio file:</p> <ul style="list-style-type: none"> • Get ready an audio file on the computer with the following specifications, and register it to the camera. <p>Audio file specifications</p> <ul style="list-style-type: none"> ◆ File format : WAV file ◆ Encoding format : linear PCM ◆ Sampling frequency : 8 kHz ◆ Quantization bit : 16 bit ◆ Monaural ◆ Maximum size : 30 seconds (total of playback files 1 to 5) <ul style="list-style-type: none"> • Configure the action item on the Alarm page to [Play Audio] (☞ Page 30) <p>Note:_____</p> <ul style="list-style-type: none"> • Playback of the audio file stops if the audio transmission feature of Built-in Viewer is enabled during playback of the file. • When the audio transmission feature of Built-in Viewer is running, audio files cannot be played back. </div> <p>Press the [Register] button to register the selected audio file on the camera.</p> <p>Press the [Delete] button to delete an audio file registered on the camera.</p> <p>Press the [Browse] button to show the file selection screen and make a selection from the available audio files.</p> <p>Press the [Play] button to play back an audio file registered on the camera, and send output to the Audio signal output terminal of the camera.</p> <p>Press the [Stop] button to stop playing an audio file.</p> <p>Memo:_____</p> <ul style="list-style-type: none"> • WAV file can be recorded or created using Windows Sound Recorder or general sound editing software.

Setting (continued)

Alarm Page

This page is for setting actions when there is an alarm.

Up to 5 actions (No. 01 to No. 05) may be set.

This page can be used during access using “admin” or “operator”.

- Click [Advanced Settings] to display setting menu.
- Click [Alarm].
- Press the [OK] button to enable the new settings. Only items that are valid under the selected action will be saved. When Disable is selected for the action, all settings will be restored to their default values.
- If the [OK] button is pressed upon entering an invalid value, a warning message will appear and the entry will be denied. Press the [Cancel] button to restore the invalid entry to the current value.

Click

OK Cancel Keep Power to VN-X35 at Least for 10 seconds after Change of Settings.

No.01

Action	1st Trigger	Max. Interval	2nd Trigger
Disable	Input 1 Make	sec (1 - 3600)	Off
Action Position No.	(0 - 19)		
Audio File	(1 - 5)		
Trigger Position No.	(0 - 19)		
Mail Address			
Mail Text			
Attach Image	<input type="radio"/> On <input checked="" type="radio"/> Off		
TCP/UDP IP Address	(IP or FQDN)		
TCP/UDP Port Number	(1 - 65535)		
TCP/UDP Data			
Alarm Output Duration	msec (0 / 100 - 5000)		
Time Filter	Sunday		
	Unmask all Start 0 0 H 0 0 M End 24 0 H 0 0 M		
	Monday		
	Unmask all Start 0 0 H 0 0 M End 24 0 H 0 0 M		
	Tuesday		
	Unmask all Start 0 0 H 0 0 M End 24 0 H 0 0 M		
	Wednesday		
	Unmask all Start 0 0 H 0 0 M End 24 0 H 0 0 M		
	Thursday		
	Unmask all Start 0 0 H 0 0 M End 24 0 H 0 0 M		
	Friday		
	Unmask all Start 0 0 H 0 0 M End 24 0 H 0 0 M		
	Saturday		
	Unmask all Start 0 0 H 0 0 M End 24 0 H 0 0 M		

5

6

7

8

9

10

11

(※V) is applicable to VN-V series only. (※X) is applicable to VN-X series only.

① Action	<p>For specifying the type of action.</p> <p>Disable : Does not trigger any action.</p> <p>Mail : Sends out e-mail. Specify the recipient's mail address. The title of the mail will appear as [Alarm from "model name"] (E.g., "VN-V225" is displayed for VN-V225VPU) and the sender as [Camera ID]. Enter the message to send in [Mail Text]. Input up to 127 alphanumeric characters. To attach the latest image to the mail, set [Attach Image] to "On".</p> <p>FTP : Sends out pre-/post-recorded JPEG files via FTP. See the page on Alarm Environment for details on pre-/post-recording and FTP server settings. (☞ Page 34) The maximum transmission rate of FTP is 1 Mbps. If a new FTP trigger occurs during post-recording, the recorded portion is treated as pre-recording and a new post-recording starts. During FTP transmission after completing the post-recording, a new post-recording starts if a new FTP trigger occurs.</p> <p>TCP : Sends out the character string entered in the [TCP/UDP Data] field to the destinations specified in [TCP/UDP IP Address] and [TCP/UDP Port Number] via TCP.</p> <p>UDP : Sends out the character string entered in the [TCP/UDP Data] field to the destinations specified in [TCP/UDP IP Address] and [TCP/UDP Port Number] via UDP.</p> <p>Output 1 Make : Changes Alarm Output 1 to Make.</p> <p>Output 1 Break : Changes Alarm Output 1 to Break.</p> <p>Output 2 Make : Changes Alarm Output 2 to Make.</p> <p>Output 2 Break : Changes Alarm Output 2 to Break. Set the alarm output time in the [Alarm Output Duration] field.</p> <p>Position (※X) : Moves to the preset position specified in the Action Position No. item ⑤. (☞ Page 32)</p> <p>Play Audio (This feature is not available in VN-V25U) : Play back an Audio File registered on the camera. (☞ Page 29)</p> <p>(The following setting values are for VN-V26U, VN-V225U series and VN-X235U series.)</p> <p>BlackWhite → Color : Changes the [B&W Mode] setting from "Black and White" to "Color".</p> <p>Color → BlackWhite : Changes the [B&W Mode] setting from "Color" to "Black and White".</p> <p>DayNight:Auto Low : Changes the [B&W Mode] setting to "Auto Low".</p> <p>DayNight:Auto Mid : Changes the [B&W Mode] setting to "Auto Mid".</p> <p>DayNight:Auto High : Changes the [B&W Mode] setting to "Auto High".</p>
-----------------	--

Setting (continued)

Alarm Page (continued)

(※V) is applicable to VN-V series only. (※X) is applicable to VN-X series only.

<p>② 1st Trigger</p>	<p>For specifying the first trigger to be activated. [Set values : Input 1 Make, Input 2 Make, Input 1 Break, Input 2 Break, Motion detection, Position (※X), BlackWhite → Color (VN-V26U, VN-V225U series and VN-X235U series only), Color → BlackWhite (VN-V26U, VN-V225U series and VN-X235U series only)] Memo:</p> <ul style="list-style-type: none"> ● When the second trigger is turned off, the action will be invoked only by the first trigger. ● If [Motion detection] or [Position] (※X) is selected as the first trigger, [Max.Interval] and [2nd Trigger] cannot be selected.
<p>③ Max. Interval</p>	<p>Enabled when both the first and second triggers are specified. Specify the maximum interval between the first and second triggers. An action will be invoked only if the interval between the first and second triggers is within the maximum interval. [Setting range : 1 msec to 3600 msec]</p>
<p>④ 2nd Trigger</p>	<p>For specifying the second trigger for invoking an action. Either alarm input (make) or alarm input (break) can be selected. [Set values:Input 1 Make, Input 2 Make, Input 1 Break, Input 2 Break]</p>
<p>⑤ Action Position No (※X)</p>	<p>For setting the position number to move to when the [Action] item ① is set to "Position". [Setting range : 0 to 19]</p>
<p>⑥ Audio File</p>	<p>For setting the file number to play back when the [Action] item ① is set to "Play Audio". [Setting range : 0 to 5]</p>
<p>⑦ Trigger Position No (※X)</p>	<p>For setting the file number to move when the [1st Trigger] item ② is set to "Position". [Setting range : 0 to 19]</p>

⑧ Mail	<p>Mail Address : For entering the recipient's mail address.</p> <p>Mail Text : For entering the mail transmission data. Input up to 127 alphanumeric characters.</p> <p>Attach Image : For specifying whether to attach images to the mail.</p>
⑨ TCP/UDP	<p>TCP/UDP IP Address : For entering the address when alarm action notification is to be sent via TCP or UDP. (IP or FQDN)</p> <p>TCP/UDP Port Number : For entering the port number when alarm action notification is to be sent via TCP or UDP. (1 to 65535)</p> <p>TCP/UDP Data : For entering the data to send during TCP or UDP notification. Input up to 127 alphanumeric characters.</p>
⑩ Alarm Output Duration	<p>For setting the alarm output time from the alarm output terminal. When this is set to "0", it is not possible to revert back to break (or make) after changing to make (or break).</p> <p>[Setting range: 0, 100 msec to 5000 msec]</p>
⑪ Time Filter	<p>For specifying the alarm action with respect to each day of the week and setting the corresponding time of the day.</p> <p>Applicable day of week : Sunday, Monday, Tuesday, Wednesday, Thursday, Friday, Saturday</p> <p>Alarm action</p> <ul style="list-style-type: none"> Unmask Span : For specifying the time period for invoking the action Mask Span : For specifying the time period to stop the action Unmask All : Activated at all times Mask All : Stopped at all times <p>Applicable time period : For specifying the start and end time in hours and minutes.</p>

Setting (continued)

Alarm Environment Page

This page is for setting alarm-related environments.

This page can be used during access using “admin” or “operator”.

- Click [Advanced Settings] to display setting menu.
- Click [Alarm Environment].
- Press the [OK] button to enable the new settings.
- If the [OK] button is pressed upon entering an invalid value, a warning message will appear and the entry will be denied. Press the [Cancel] button to restore the invalid entry to the current value.

Click

Integrated Viewer
Basic Settings1
Basic Settings2
Advanced Settings
Camera
Encoding
Audio
Alarm
Alarm Environment
PIZ
Auto Patrol
Privacy Mask
Motion Detection
Network Basic
Network Details
Protocol
Streaming
Access Restrictions
Time
Password
Maintenance
LED State
Miscellaneous
Operation
Settings
Position List
Patrol Settings

OK Cancel Keep Power to VN-X35 at Least for 10 seconds after Change of Settings.

Mail

SMTP

SMTP Server	0.0.0.0 (IP or FQDN)
Port Number	25 (1 - 65535)
Send Mail Address	
POP before SMTP	Off

POP

POP Server	0.0.0.0 (IP or FQDN)
Port Number	110 (1 - 65535)
Username	
Password	*****

FTP

FTP Server	0.0.0.0 (IP or FQDN)
Directory	
Username	
Password	*****
Periodic FTP	<input type="radio"/> On <input checked="" type="radio"/> Off
Periodic FTP Interval	1 sec (1 - 65535)
Periodic FTP Naming	<input checked="" type="radio"/> Auto (YYYYMMDDHHMMSS-NNN-2.jpg) <input type="radio"/> Manual <input type="radio"/> with timestamp (User-defined-nameYYYYMMDDHHMMSSNNN.jpg) <input type="radio"/> Fixed (User-defined-name.jpg)
	User-defined-name
Periodic FTP Time Filter	Sunday Unmask all Start 0:00 M End 24:00 M Monday Unmask all Start 0:00 M End 24:00 M Tuesday Unmask all Start 0:00 M End 24:00 M Wednesday Unmask all Start 0:00 M End 24:00 M

<p>① Mail</p>	<p>For setting the mail environment when [Mail] is specified as an action on the Alarm page.[SMTP] and [POP] can be used. Configure only the [SMTP] settings under usual circumstances.</p> <p>Enter the camera's mail address as the recipient's mail address.</p> <p>Configure the [POP] settings as well if [POP before SMTP] is enabled. In addition, if FQDN is set for [SMTP Server], configure also the DNS server settings on the [Network Basic] page. (☞ Page 45)</p> <hr/> <p>Memo:</p> <p>What is FQDN (Fully Qualified Domain Name)?</p> <p>This is a fully qualified domain name that indicates a notation method of describing the entire host or domain name on the TCP/IP network without abbreviating.</p> <p>For example, if the host name is www and the domain name is victor.co.jp, this will be denoted as "www.victor.co.jp" in FQDN.</p> <hr/>
<p>② FTP</p>	<p>For setting the FTP environment when [FTP] is specified as an action on the Alarm page. This is common with the FTP environment when using the periodic FTP on this page.</p> <p>When [Directory] is left blank, FTP transfer will be performed to the home directory of the FTP server. To enable FTP transfer to a directory below the home directory, set the corresponding directory name in [Directory].</p> <p>Delimit the directory using "/".</p> <p>Example: subdir1/subdir2</p> <p>Destination directory of FTP transfer will be dependent on the FTP server if "/" is added at the beginning.</p> <p>Setting [Periodic FTP] to "On" enables transfer of the latest JPEG images to the FTP server at regular intervals. Specify the interval in seconds for [Periodic FTP Interval].</p> <p>File name: Select a type from the two types of periodic FTP file names.</p> <p>When "Auto" is selected, images are generated from the year, month, day, hour, minute, second, and number.</p> <p>Example: 20071114161032-001-2.jpg</p> <p>When "Manual" is selected, you can select a file name generation method from the following.</p> <ul style="list-style-type: none"> ● File name containing only the character string entered in [User-defined-name] Example: Camera1.jpg ● File name with the year, month, day, hour, minute, and second added to [User-defined-name] Example: Camera1_20071114161032001.jpg <p>The name of the file to be transmitted via FTP is made up of the action number, year, month, day, hour, minute, second, number and trigger flag.</p> <p>Example: 01-20070711152904-001-0.jpg</p> <p>The first two digits are the action number, and the following 14 digits denote the year, month, day, hour, minute and second.</p> <p>The three digits after the first hyphen is the number of the series of JPEG files to be sent via the FTP. The number starts from "000". The last digit denotes the trigger flag. This is displayed as "1" only for the JPEG file during a trigger input, and as "0" if otherwise.</p>

Setting (continued)

Alarm Environment Page (continued)

User-defined-name

Periodic FTP Time Filter	Start	End
Sunday	0 : 00	24 : 00
Monday	0 : 00	24 : 00
Tuesday	0 : 00	24 : 00
Wednesday	0 : 00	24 : 00
Thursday	0 : 00	24 : 00
Friday	0 : 00	24 : 00
Saturday	0 : 00	24 : 00

PrePostRecording Frame Rate: 15 fps

PrePostRecording Before Trigger: 5 sec (0 - 60)

PrePostRecording After Trigger: 5 sec (0 - 60)

Alarm Output

Duration	Output1	Output2
	1000 msec (0 / 100 - 5000)	1000 msec (0 / 100 - 5000)
Manual Output	Output1: Make Break CurrentOutput: Break	Output2: Make Break CurrentOutput: Break

OK Cancel Keep Power to VN-X35 at Least for 10 seconds after Change of Settings.

© Copyright 2008 Victor Company of Japan, Limited. All Rights Reserved.

(*V) is applicable to VN-V series only. (*X) is applicable to VN-X series only.

<p>② FTP (continued)</p>	<p>Time Filter: For specifying the periodic FTP transfer action with respect to each day of the week and setting the corresponding time of the day. Applicable day of week : Sunday, Monday, Tuesday, Wednesday, Thursday, Friday, Saturday</p> <p>Alarm action</p> <p>Unmask Span : For specifying the time period for invoking the action</p> <p>Mask Span : For specifying the time period to stop the action</p> <p>Unmask All : Activated at all times</p> <p>Mask All : Stopped at all times</p> <p>Applicable time period : For specifying the start and end time in hours and minutes.</p> <p>Pre-/Post-recording parameter:</p> <p>[PrePostRecording Frame Rate] : For specifying the JPEG frame rate for FTP pre-/post-recording. [Set values : 1 fps, 2 fps, 3 fps, 5 fps, 6 fps, 7.5 fps, 10 fps, 15 fps, 30 fps (*V)]</p> <p>[PrePostRecording Before Trigger] : For setting the FTP pre-recording trigger time (recording time before alarm input) in seconds. [Setting range: 0 to 60 seconds]</p> <p>[PrePostRecording After Trigger] : For setting the FTP post-recording trigger time (recording time after alarm input) in seconds. [Setting range: 0 to 60 seconds]</p> <p>The maximum time intervals for [PrePostRecording Before Trigger] and [PrePostRecording After Trigger] are determined by the JPEG size on the Encoding page as well as the set values for [PrePostRecording Frame Rate]. A message appears if the combination of the entered values are not feasible.</p>				
<p>③ Alarm Output</p>	<p>For setting the alarm output.</p> <table border="1" data-bbox="152 1046 1039 1388"> <tr> <td data-bbox="152 1046 300 1114"> <p>Duration</p> </td> <td data-bbox="311 1046 1039 1114"> <p>For setting the output time of [Manual Output]. [Setting range : 0, 100 msec to 5000 msec]</p> </td> </tr> <tr> <td data-bbox="152 1114 300 1388"> <p>Manual Output</p> </td> <td data-bbox="311 1114 1039 1388"> <p>For operating alarm output manually.</p> <p>The current output status appears on the right. When [Duration] is set to “0”, pressing the [Make] button switches the alarm to Make output, while pressing the [Break] button switches the alarm to Break output.</p> <p>When [Duration] is set to a value other than “0”, pressing the [Make] button switches the alarm to Make output only during the duration of the output, upon which it switches to Break output.</p> <p>When the output duration is set to a value other than “0”, pressing the [Break] button switches the alarm to Break output only during the duration of the output, upon which it switches to Make output.</p> </td> </tr> </table>	<p>Duration</p>	<p>For setting the output time of [Manual Output]. [Setting range : 0, 100 msec to 5000 msec]</p>	<p>Manual Output</p>	<p>For operating alarm output manually.</p> <p>The current output status appears on the right. When [Duration] is set to “0”, pressing the [Make] button switches the alarm to Make output, while pressing the [Break] button switches the alarm to Break output.</p> <p>When [Duration] is set to a value other than “0”, pressing the [Make] button switches the alarm to Make output only during the duration of the output, upon which it switches to Break output.</p> <p>When the output duration is set to a value other than “0”, pressing the [Break] button switches the alarm to Break output only during the duration of the output, upon which it switches to Make output.</p>
<p>Duration</p>	<p>For setting the output time of [Manual Output]. [Setting range : 0, 100 msec to 5000 msec]</p>				
<p>Manual Output</p>	<p>For operating alarm output manually.</p> <p>The current output status appears on the right. When [Duration] is set to “0”, pressing the [Make] button switches the alarm to Make output, while pressing the [Break] button switches the alarm to Break output.</p> <p>When [Duration] is set to a value other than “0”, pressing the [Make] button switches the alarm to Make output only during the duration of the output, upon which it switches to Break output.</p> <p>When the output duration is set to a value other than “0”, pressing the [Break] button switches the alarm to Break output only during the duration of the output, upon which it switches to Make output.</p>				

Setting (continued)

PTZ Page

(VN-X series only)

Set the movement for “Auto Return”, “Zoom Limit” and “Preset Position”.

This page can be used during access using “admin” or “operator”.

- First of all, configure the encoding settings. (☞ Page 19)
- Click [Advanced Settings] to display setting menu.
- Click [PTZ].
- Press the [OK] button to enable the new settings.
- If the [OK] button is pressed upon entering an invalid value, a warning message will appear and the entry will be denied. Press the [Cancel] button to restore the invalid entry to the current value.

Note:

- This feature does not work for some combinations of distribution sizes on the Encoding page. (☞ Page 19)

Click

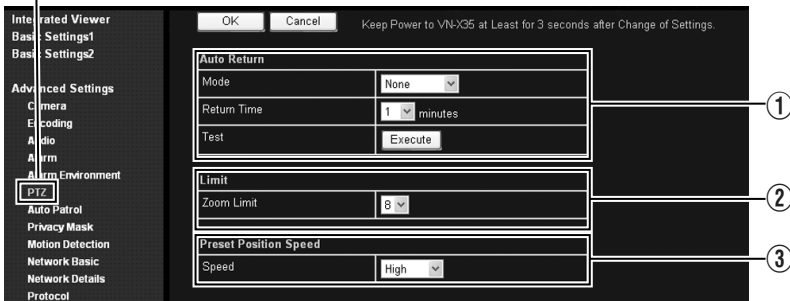

① Auto Return	Restores automatically to the state specified under [Mode] when action is not performed on the manually operated camera over the interval specified in [Return Time].
Mode	For setting the action after Auto Return. None : Auto Return disabled. HOME : Returns to the home position. Auto Patrol : Restores the auto patrol action.
Return Time	For setting the time interval before restoring the action via Auto return. [Set values : 1 minute, 2 minutes, 3 minutes, 5 minutes, 10 minutes, 20 minutes, 30 minutes, 60 minutes]
Test	Click [Execute] to perform a test execution of the preset Auto Return action.
② Limit	
Zoom Limit	Set maximum value of electronic zoom feature. [Set values : 1 , 2 , 4 , 8]
③ Preset Position Speed	For adjusting the speed of movement to the Preset Position. This is also applicable to movement to the Preset Position in the Auto Patrol mode.
Speed	[Set values : Moment, Low, Mid, High]

Auto Patrol Page

(VN-X series only)

Perform Auto Patrol setting to switch image display between multiple positions according to the interval that has been set. Set when viewing registered positions in order.

This page can be used during access using “admin” or “operator”.

- First of all, configure the encoding settings. (☞ Page 19)
- Click [Advanced Settings] to display setting menu.
- Click [Auto Patrol].
- Register position using PTZ feature. (☞ Page 70)
- Press the [OK] button to enable the new settings.
- If the [OK] button is pressed upon entering an invalid value, a warning message will appear and the entry will be denied. Press the [Cancel] button to restore the invalid entry to the current value.

Note:

- This feature is available for images that work with digital PTZ. (☞ Page 19)

Whole shooting HOME (No 0)

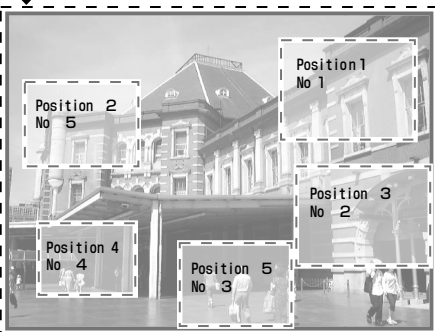

No.0(HOME)

No. 1 (Position 1)

No. 2 (Position 3)

No. 5 (Position 2)

No. 4 (Position 4)

No. 3 (Position 5)

Setting (continued)

Auto Patrol Page (continued)

(VN-X series only)

Click

① ② ③ ④ ⑤

OK Cancel Keep Power to ON for 10 seconds at Least for 10 seconds after Change of settings.

No.	Title	Position	Stay Time	Moving speed
No.0	Home	0 (0 - 19)	Skip sec	High
No.1		1 (0 - 19)	Skip sec	High
No.2		2 (0 - 19)	Skip sec	High
No.3		3 (0 - 19)	Skip sec	High
No.4		4 (0 - 19)	Skip sec	High
No.5		5 (0 - 19)	Skip sec	High
No.6		6 (0 - 19)	Skip sec	High
No.7		7 (0 - 19)	Skip sec	High
No.8		8 (0 - 19)	Skip sec	High
No.9		9 (0 - 19)	Skip sec	High
No.10		10 (0 - 19)	Skip sec	High
No.11		11 (0 - 19)	Skip sec	High
No.12		12 (0 - 19)	Skip sec	High
No.13		13 (0 - 19)	Skip sec	High
No.14		14 (0 - 19)	Skip sec	High
No.15		15 (0 - 19)	Skip sec	High
No.16		16 (0 - 19)	Skip sec	High
No.17		17 (0 - 19)	Skip sec	High
No.18		18 (0 - 19)	Skip sec	High
No.19		19 (0 - 19)	Skip sec	High

© Copyright © 2008 Victor Company of Japan, Limited. All Rights Reserved.

① No.	Switches the camera images in sequence from No. 0 to No. 19.
② Title	Shows the title of the position.
③ Position	For setting the sequence of position numbers in which the camera moves. [Set values : 0 to 19]
④ Stay Time	For setting the time interval for displaying the image of the respective positions. (Unit: seconds) Select Skip for positions that you do not want to display during Auto Patrol. [Set values : Skip, 10, 20, 30, 45, 60, 120]
⑤ Moving speed	For setting the speed of movement to the said position. [Set values : Moment, Low, Mid, High]

Privacy Mask Page

Privacy Mask is a feature that enables masking of a portion of the image.

The camera enables unlimited privacy masks to be specified in different shapes at your favorite locations. The Privacy Mask masks area by uploading a BMP file painted in red (created separately). The displayed color is determined by the color specified on this page.

This page can be used during access using “admin” or “operator”.

- First of all, configure the encoding settings. (☞ Page 19)
- Click [Advanced Settings] to display setting menu.
- Click [Privacy Mask].
- Press the [OK] button to enable the new settings.
- If the [OK] button is pressed upon entering an invalid value, a warning message will appear and the entry will be denied. Press the [Cancel] button to restore the invalid entry to the current value.

Note:

- This feature does not work for some combinations of distribution sizes on the Encoding page. (☞ Page 19)

Memo:

- This feature does not work correctly on analog video signal.

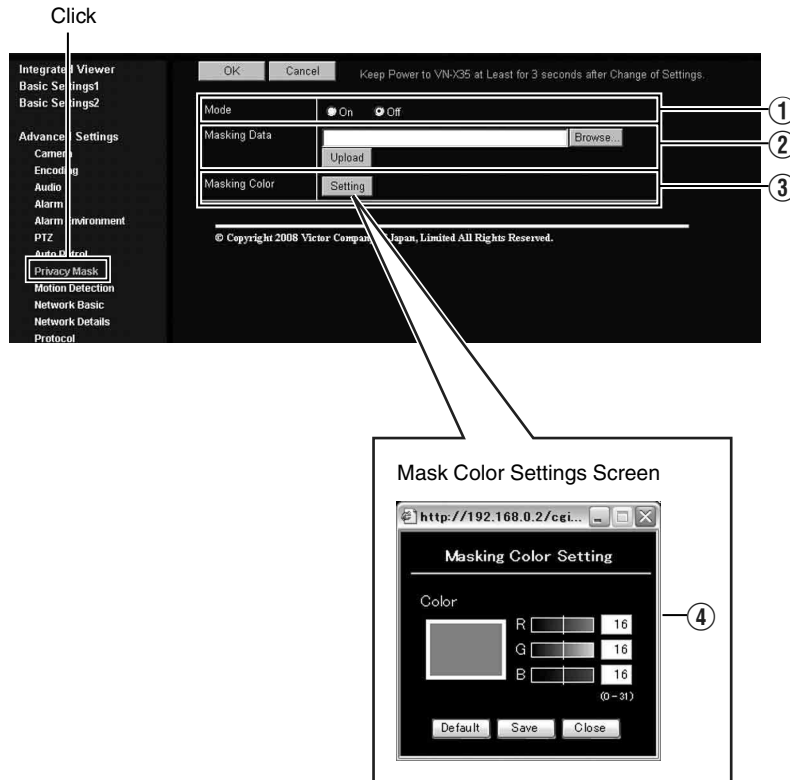

Setting (continued)

Privacy Mask Page (continued)

(※V) is applicable to VN-V series only. (※X) is applicable to VN-X series only.

① Mode	For specifying whether to activate the Privacy Mask feature. When this is set to “On”, the privacy mask specified using the following items will appear on the image.
② Masking Data	Get ready the BMP file (Quad VGA (※X), VGA or QVGA size) for specifying the position and shape of the privacy mask on the computer in advance. (Refer to the following for procedures to create the BMP file.) Press the [Browse...] button to display the file selection screen. Select the BMP file in the PC. Press the [Upload] button to upload the selected BMP file to the camera. Creating the BMP file <ol style="list-style-type: none">1. Upon installing the camera, use JPEG Viewer to save the JPEG file on the computer. (JPEG Viewer : Page 74)2. Open the saved JPEG file on the computer using the Paint tool, and paint the area to be masked in red ((R, G, B) = (255, 0, 0)).3. Save this image as a BMP file (24 bits).
③ Masking Color	Press the [Settings] button to display the Masking Color Setting screen. You can alter the color of the privacy mask.
④ Masking Color Setting	For specifying the color ratio in the red : green : blue format. Press the [Save] button to set the selected color as the mask color. Press the [Default] button to restore the default mask color settings.

Motion Detection Page

This page is for setting motion detection.

This page can be used during access using “admin” or “operator”.

Memo:

- When images on the camera are currently acquired by the built-in viewer or another client, video images may not appear on the [Motion detection] page if it is beyond the distribution capability of the camera.
- Click [Advanced Settings] to display setting menu.
- Click [Motion detection].
- The area valid for motion detection is displayed in blue.
- When motion is detected, the frame of the built-in viewer turns red.

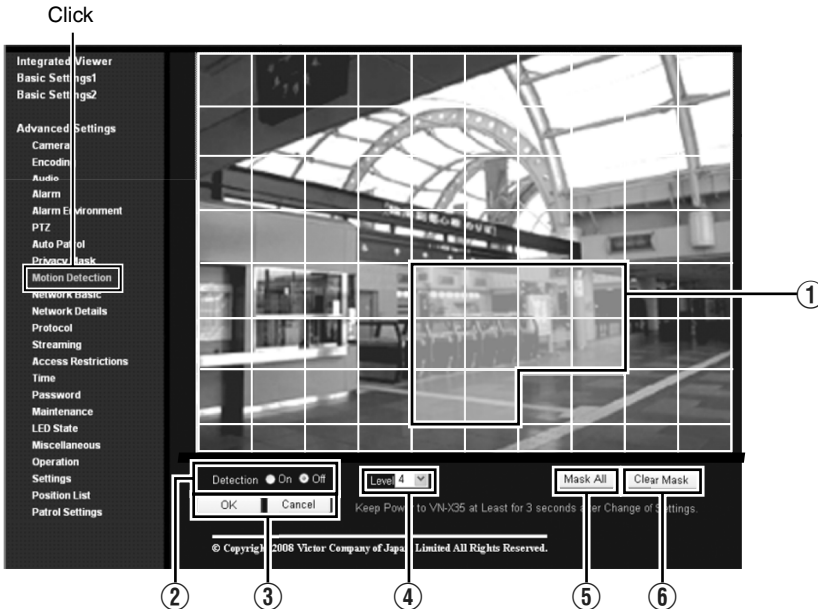

Setting (continued)

Motion Detection Page (continued)

① Display Screen	<p>The screen is divided into blocks of 10 (horizontal) x 8 (vertical). You can specify whether to enable motion detection in each block. Clicked block turns blue. Click again to return to the original natural color. When the block turns blue, it is unmasked and motion can be detected. Press the [OK] button to enable this setting. When the screen of the block is in its natural color, it is masked and motion cannot be detected in it. All blocks are masked in the default setting.</p> <p>Press the [OK] button to enable this setting. Use the [Mask All] button to mask all blocks. Use the [Clear Mask] button to unmask all blocks.</p>
② Detection	<p>For setting motion detection to On/Off. Press the [OK] button to enable motion detection in the unmasked blocks.</p> <p>Memo:</p> <ul style="list-style-type: none">• Even though motion detection is set to “On”, the motion of masked blocks cannot be detected.
③ OK/Cancel	<p>To apply the new parameters, press the [OK] button. Press the [Cancel] button to cancel the change.</p>
④ Level	<p>For setting the sensitivity of motion detection. Increasing the number raises the detection sensitivity level, and hence it is more sensitive. Press the [OK] button to enable this setting. [Set values : 0, 1, 2, 3, 4, 5, 6, 7, 8, 9, 10]</p>
⑤ Mask All	<p>Masks all blocks. Press the [OK] button to enable this setting.</p>
⑥ Clear Mask	<p>Unmasks all blocks and enables the current motion detection and detection sensitivity settings. Press the [OK] button to enable this setting.</p>

Memo:

- The area display position serves as a reference. Make sure to perform operation check.
- The screen is divided into blocks of 80 (10 horizontal x 8 vertical).
Set the angle of view such that the size of the object for which motion is to be detected is larger than the size of multiple blocks.

Note:

- This feature may not function properly depending on the conditions of the object and settings.
 - Flickers of fluorescent lamps may cause motion detection.
 - Changes in brightness due to the light source may be detected as motion.
 - The motion detection feature is not intended to prevent theft or fire.
 - Our company shall not be liable for any accident or damage that occurs.
-

Network Basic Page

This page is for performing basic setting related to the network.

This page can be used during access using “admin”.

- Click [Advanced Settings] to display setting menu.
- Click [Network Basic].
- Press the [OK] button to enable the new settings.
- If the [OK] button is pressed upon entering an invalid value, a warning message will appear and the entry will be denied. Press the [Cancel] button to restore the invalid entry to the current value.
- When settings of the [Network Basic] page is changed, all services that are currently running will end immediately. For example, when changes are made to the [Network Basic] page during JPEG/ MPEG4 distribution, distribution will be discontinued and TCP will be disconnected.

① IP Setting	For setting the DHCP client function. Connect the camera to a network environment with a DHCP server when DHCP is to be enabled. If the DHCP server does not exist when DHCP is set to “Enable”, Camera will start running with the 192.168.0.2 IP address and 255.255.255.0 subnet mask in about 2 minutes after startup. Refer to “IP Address Settings” (Page 6) for the IP address.
② IP Address	For setting the IP address of the camera.
③ Subnet Mask	For setting the subnet mask of the camera.
④ Default Gateway	For setting the default gateway of the camera. Set as 0.0.0.0 when a default gateway is not set.
⑤ Host Name	For setting the host name of the camera. Specify a name using alphanumeric characters, hyphen (-) or period (.). Underscores (_) cannot be used.
⑥ DNS Server	For setting the address of the DNS server.
⑦ MAC Address	The MAC address of the camera is displayed in a hexadecimal number.
⑧ IP Protocol	For setting IPv6 to On or Off. (IPv4 is set to On at all times.)
⑨ IPv6 Address	Two types of addresses, “link local” and “global”, are displayed when IPv6 settings are enabled. However, if the connected network does not support IPv6, “Disabled” appears in the “global” address field.

Setting (continued)

Network Details Page

This page is for performing detailed network setting.

This page can be used during access using “admin”.

- Click [Advanced Settings] to display setting menu.
- Click [Network Details].
- Press the [OK] button to enable the new settings.
- If the [OK] button is pressed upon entering an invalid value, a warning message will appear and the entry will be denied. Press the [Cancel] button to restore the invalid entry to the current value.

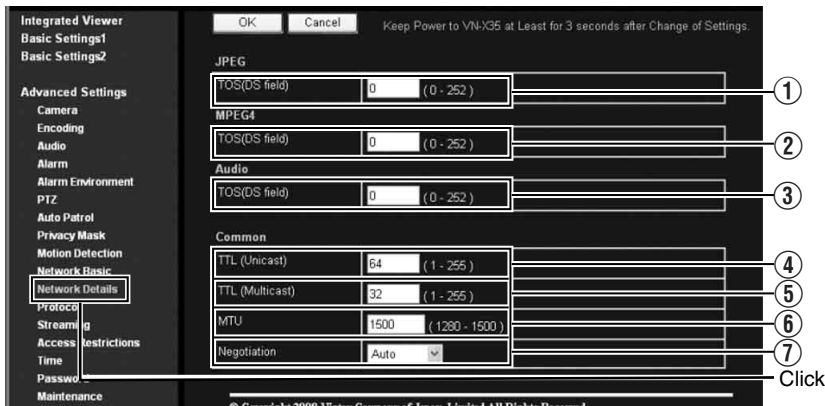

<p>① JPEG TOS(DS field)</p>	<p>For setting the TOS value of IP packets in which JPEG is stored. The upper six bits out of the eight bits that make up the TOS value belong to DSCP.</p> <p>This upper six bits can be set. The lower two bits are “0”. For example, upon setting to “250”, the lower two bits are converted to “0”, and the value becomes “248”.</p> <p>TOS values are used in networks that support QoS. By setting QoS for the network switch, routing can be done by giving priority to packets with a larger TOS value.</p>
<p>② MPEG4 TOS(DS field)</p>	<p>For setting the TOS value of IP packets in which MPEG4 is stored. For details, refer to the [JPEG TOS(DS field)] item above.</p>
<p>③ Audio TOS(DS field) (This feature is not available in VN-V25U)</p>	<p>For setting the TOS value of IP packets in which Audio is stored. For details, refer to the [JPEG TOS(DS field)] item above.</p>
<p>④ TTL(Unicast)</p>	<p>For setting the TTL value of JPEG/MPEG4 packets that are to be sent via TCP.</p>
<p>⑤ TTL(Multicast)</p>	<p>For setting the TTL value of JPEG/MPEG4 packets that are to be sent via multicast.</p>
<p>⑥ MTU</p>	<p>For setting the maximum packet size for storing JPEG/MPEG4. [Setting range: 1280 to 1500]</p>
<p>⑦ Negotiation</p>	<p>For setting the negotiation of the network. When a value other than “Auto” is selected, do not set the connected network device to “Auto”. Ensure that it is set to the same value as the camera.</p>

Protocol Page

This page is for changing the HTTP server port number.

This page can be used during access using "admin".

- Click [Advanced Settings] to display setting menu.
- Click [Protocol].
- Press the [OK] button to enable the new settings.
- After changing, you will need to re-establish the connection if you are using the Internet Explorer.

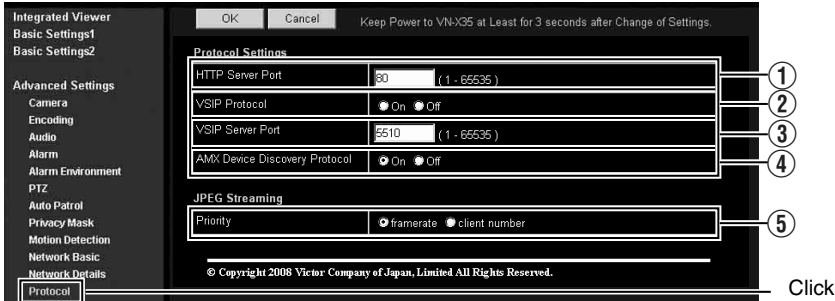

Protocol Settings	For setting the protocols.
① HTTP Server Port	You can change the port number for the built-in web server of the camera. (1 to 65535: The default port number setting is 80.) The JPEG and MPEG4 HTTP port number for the web server will also be changed. During access to the camera from the Internet Explorer, enter the following in the Internet Explorer when the camera is in its default settings. http://192.168.0.2 If the port number is changed to 8080, for example, enter the Internet Explorer as follows. http://192.168.0.2:8080
② VSIP Protocol	For setting VSIP to On/Off. Set to "On" if you want to use this unit from Verint's Nextiva products.
③ VSIP Server Port	For changing the built-in VSIP number of the camera. (1 to 65535: Default value is 5510)
④ AMX Device Discovery Protocol	For setting AMX Device Discovery Protocol to On or Off. Set to "On" when you are using the camera on AMX's systems. [Set values : On, Off]
JPEG Streaming	For selecting the priority for distributing JPEG images.
⑤ Priority	For selecting whether to assign priority to the number of clients or frame rate for distributing JPEG images. client number : Assigns priority to number of clients for distribution. (☞ Page 4) When the distribution request increases, the frame rate for JPEG distribution is reduced to enable distributions up to 20, the maximum clients. frame rate : Assigns priority to frame rate. (☞ Page 4) Set to this mode if you wish to maintain the JPEG frame rate as requested by the clients. When a distribution request that exceeds the maximum number of distributions is received, this request is denied.

Memo:

- If the built-in viewer is used for playback, change the HTTP port number in the setting screen of the built-in viewer to the same value.

Setting (continued)

Streaming Page

This page is for setting manual multicast transmission.

This page can be used during access using “admin” or “operator”.

- Click [Advanced Settings] to display setting menu.
- Click [Streaming].
- Press the [OK] button to enable the new settings.
- If the [OK] button is pressed upon entering an invalid value, a warning message will appear and the entry will be denied. Press the [Cancel] button to restore the invalid entry to the current value.

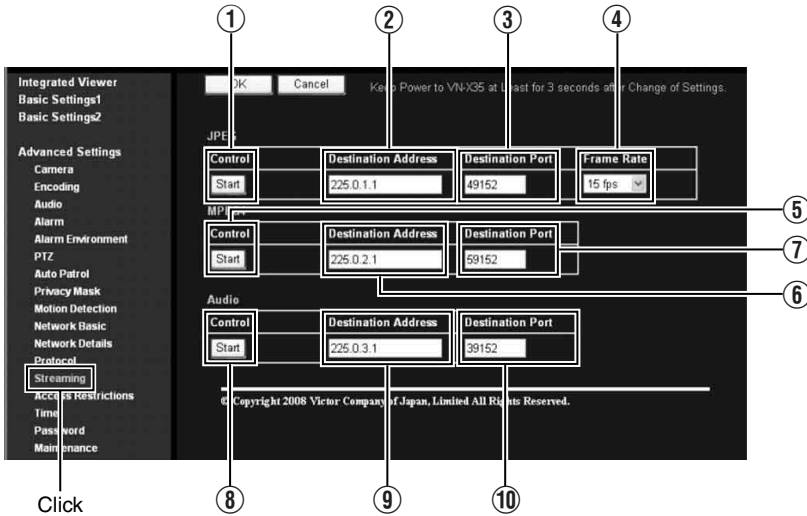

JPEG	
① Control	For starting or stopping streaming of JPEG images. Parameters that are set on the [Streaming] page will be saved when transmission is started upon pressing the [Start] button.
② Destination Address	For specifying the destination address of JPEG streaming. Specify the multicast address. When other devices that make use of multicast transmission exist, ensure that each of them is set to a different multicast address.
③ Destination Port	For specifying the destination port number of JPEG streaming. Specify an even number for RTP compliance. When other devices that make use of multicast transmission exist, it is recommended that each of them be set to a different port number. Multiple multicast streams cannot be received on a single computer when there are duplicate port numbers.
④ Frame Rate	For specifying the frame rate when sending JPEG images via multicast.
MPEG4	
⑤ Control	For starting or stopping streaming of MPEG4 images. Parameters that are set on the [Streaming] page will be saved when transmission is started upon pressing the [Start] button.
⑥ Destination Address	For specifying the destination address for MPEG4 streaming. Specify the multicast address. When other devices that make use of multicast transmission exist, ensure that each of them is set to a different multicast address.
⑦ Destination Port	For specifying the destination port number for MPEG4 streaming. Specify an even number for RTP compliance. When other devices that make use of multicast transmission exist, it is recommended that each of them be set to a different port number. Multiple multicast streams cannot be received on a single computer when there are duplicate port numbers.
Audio (This feature is not available in VN-V25U.)	
⑧ Control	For starting or stopping streaming of audio. Parameters that are set on the [Streaming] page will be saved when transmission is started upon pressing the [Start] button.
⑨ Destination Address	For specifying the destination address of audio streaming. Specify the multicast address. When other devices that make use of multicast transmission exist, ensure that each of them is set to a different multicast address.
⑩ Destination Port	For specifying the destination port number of audio streaming. Specify an even number for RTP compliance. When other devices that make use of multicast transmission exist, it is recommended that each of them be set to a different port number. Multiple multicast streams cannot be received on a single computer when there are duplicate port numbers.

Memo:

- When the power of the camera shuts down accidentally during multicast transmission, multicast transmission will restart automatically after the camera is rebooted.
- When the setting on the Encoding page is set to a pattern where MPEG4 is not available, MPEG4 multicast transmission cannot start.
“Combination of distribution sizes and available features of VN-X series” (☞ Page 19)

Setting (continued)

Access Restrictions Page

(VN-V25U does not have audio.)

This page is for setting client restrictions.

This page can be used during access using “admin”.

- Click [Advanced Settings] to display setting menu.
- Click [Access Restrictions].
- Press the [OK] button to enable the new settings.
- If the [OK] button is pressed upon entering an invalid value, a warning message will appear and the entry will be denied. Press the [Cancel] button to restore the invalid entry to the current value.
- This feature is applied to JPEG / MPEG4 / Audio acquisition. It does not impose restrictions on access via a web browser or use of API.

Note:

- The Access Restriction feature determines whether to impose restrictions during TCP connection by the client. In the case when access restriction is set after TCP connection by a client has been established, TCP connection will not be disconnected.

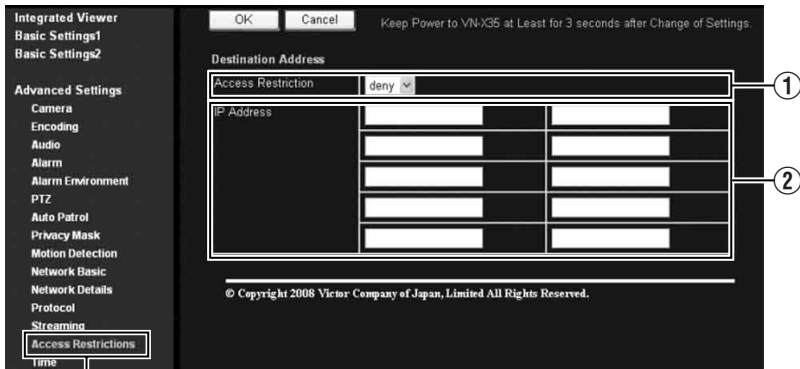

Destination Address	Restrictions may be imposed on clients accessing the camera using the IP address.
① Access Restrictions	When “deny” is selected, acquisition of JPEG / MPEG4 / Audio via the IP address specified for the [IP Address] item will be denied. Restrictions are not imposed on access to the Web Settings page. When “allow” is selected, acquisition of JPEG / MPEG4 / Audio via the IP address specified for the [IP Address] item will be permitted. Restrictions are not imposed on access to the Web Settings page.
② IP Address	When a multicast address is specified and “deny” is selected, camera will deny transmission to this multicast address. When a multicast address is specified and “allow” is selected, camera will only accept transmission to this multicast address and deny transmission to multicast addresses that are not stated in the [IP Address] field.

Note:

- Note that when “allow” is selected and all IP address fields are left blank, JPEG / MPEG4 / Audio acquisition by all IP addresses will be denied. Restrictions are not imposed on access to the Web Settings page. Additionally, Camera will also deny access when instructions for transmission to the specified IP address are sent via API.

Memo:

- To specify a specific IP address range, enter a combination of the IP address and subnet mask in the [IP Address] field.
- Define the subnet mask using a length between 8 to 30 bits. For example, a range between 192.168.0.0 to 192.168.0.255 is denoted as 192.168.0.0/24 ([IP Address]/[bit length of subnet mask]).

Setting (continued)

Time Page

This page is for setting time.

This page can be used during access using “admin”.

- Click [Advanced Settings] to display setting menu.
- Click [Time].
- Press the [OK] button to enable the new settings.
- If the [OK] button is pressed upon entering an invalid value, a warning message will appear and the entry will be denied. Press the [Cancel] button to restore the invalid entry to the current value.

Click

<p>① SNTP</p>	<p>For setting the SNTP client feature.</p> <p>When this is set to “On”, the system accesses the specified NTP server at regular intervals to acquire the time.</p> <p>In addition, time will be recorded in the JPEG headers distributed by the camera. Discontinuity in JPEG header’s time may occur immediately before and after acquiring time from the NTP server.</p>
<p>② NTP Server</p>	<p>For setting the IP address of the NTP server.</p>
<p>③ Access Interval</p>	<p>For setting the time interval for access to the NTP server.</p>
<p>④ Time</p>	<p>Displays the time on the clock of the camera.</p> <p>The clock time can be changed by entering an appropriate value. (Second value cannot be specified.)</p> <p>In addition, time will be recorded in the JPEG headers distributed by the camera. Discontinuity may occur in the JPEG header’s time immediately before and after changing the time.</p>
<p>⑤ Time Zone</p>	<p>For setting the time zone.</p>
<p>⑥ Pc time to Camera</p>	<p>Click [Set] to load the clock time of the computer in use on the camera.</p>

Password Page

This page is for setting the password.

This page can be used during access using "admin".

- Click [Advanced Settings] to display setting menu.
- Click [Password].
- Press the [OK] button to enable the new settings.

Click

① Username	Select a user name.
② New Password	Enter a new password. Passwords shall be at least 1 characters and not longer than 8 characters. Camera is case sensitive.
③ New Password Again	Enter again to confirm the new password.

Note:

- Be sure to handle the password carefully in case you forget it.
- In the event that you forget the password, please consult JVC's servicing center.

Setting (continued)

Maintenance Page

This page is for maintenance purposes.

This page can be used during access using “admin”.

- Click [Advanced Settings] to display setting menu.
- Click [Maintenance].

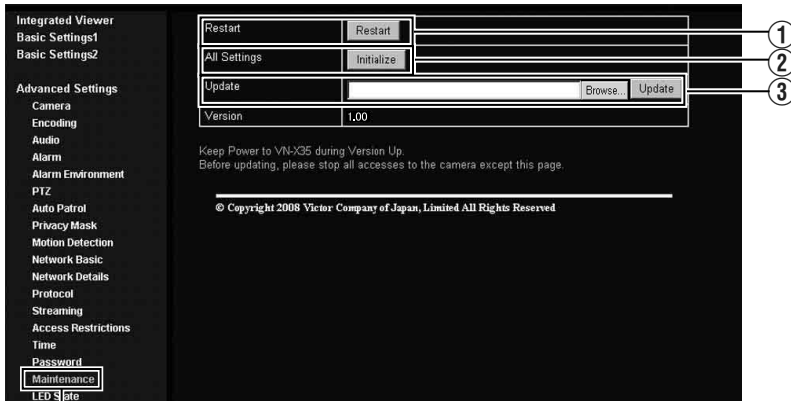

Click

① Restart	Restarts the camera. (It takes about one minute for the camera to restart.)
② All Settings “Initialize”	Restores all settings to their default values and reboots the unit. (It takes about one minute for the camera to initialize and reboot.) Passwords will also be initialized. The built-in clock of the camera will not be affected. JPEG/MPEG4 transmission and all others services that are running will be discontinued.
③ Update	Upgrades the firmware version of the camera and reboots the unit. The settings of the camera will be saved. Copy the new firmware file to the computer on which Internet Explorer is used, and specify this file using the [Browse...] button. Press the [Update] button to start the update. JPEG/MPEG4 transmission and all others services that are running will be discontinued. The update process may take several minutes. A message will be displayed on the Internet Explorer when update is successfully completed. Note: <ul style="list-style-type: none"> • Do not turn off the power when update is in progress or during reboot after update is complete. Turning off the power of the camera may cause it to malfunction. • Before update, end the accesses to the camera from pages other than this page (Built-in Viewer etc). If update is started while accesses other than this page are valid, access to this page might be cut off. In that case, end the accesses other than this page, access to this page again to redo the update.

LED State Page

This page is for setting the method for lighting the [STATUS] indicator on this camera.
This page can be used during access using “admin” or “operator”.

- Click [Advanced Settings] to display setting menu.
- Click [LED State].
- Press the [OK] button to enable the new settings.

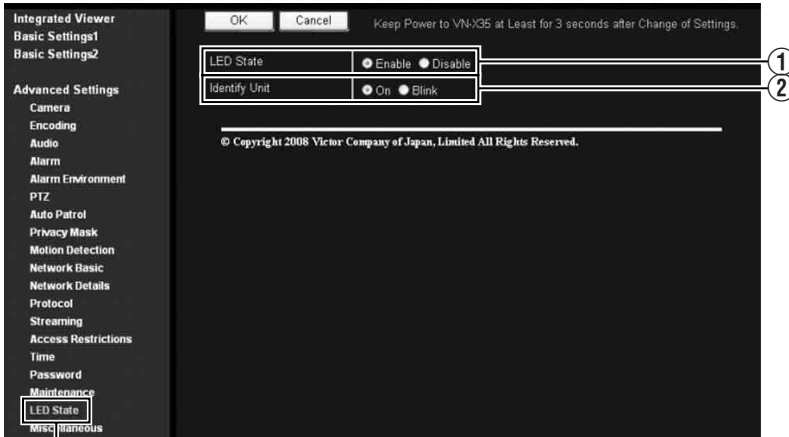

Click

<p>① LED State</p>	<p>For selecting whether to light up the [STATUS] indicator on this camera when it is running.</p> <p>Enable : Lights up when unit is running.</p> <p>Disable : Turns off the indicator after startup is complete.</p>
<p>② Identify Unit</p>	<p>If you want the [STATUS] indicator on this camera to blink such as during visual check of the camera currently being configured from the computer, set this item to “Blink”.</p> <p>Memo:_____</p> <ul style="list-style-type: none"> ● The light of the indicator remains off when the LED State is set to “Disable” even if “Blink” is set.

Setting (continued)

List of Factory Settings of Each Page

(※V) is applicable to VN-V series only. (※X) is applicable to VN-X series only.

■ Camera Page (☞ Page 21)

Item	Factory Settings
Camera ID	model name (E.g., "VN-V225" is displayed for "VN-V225VPU")
Monitor Type	Custom
Black Level	1
Gamma	0
Enhance Frequency	High
Enhance Level	0
Color Level	0
AGC	High
Sense Up	x4(1/7.5s) (※V)
	x2(1/7.5s) (※X)
ALC Priority	Motion
Shutter Speed	1/30(※V)
	Auto(1/15 - 1/100)(※X)
Easy Day and Night VN-V25U, VN-X35U only	Color
B/W Mode VN-V26U, VN-V225U series, VN-X235U series only	Color
EV Compensation	0
White Balance	ATW
Back Light Compensation	Off

■ Encoding Page (☞ Page 26)

Item	Factory Settings
Frame Size	VGA/VGA (※V)
	Quad VGA/VGA Digital PTZ (MPEG4 only)(※X)
JPEG Quality	VFS4
MPEG4 Bitrate	2000 kbps
MPEG4 Bitrate Control	CBR
MPEG4 FPS	15 fps
MPEG4 I Frame Interval	30
MPEG4 Priority	FPS

■ Audio Page (☞ Page 28)

(This feature is not available in VN-V25U)

Item	Factory Settings
Duplex Mode	Half Duplex
Mike Gain	32 dB
Mike Power Supply (This feature is not available in VN-V26U)	On
Audio File 1	—
Audio File 2	—
Audio File 3	—
Audio File 4	—
Audio File 5	—

(※V) is applicable to VN-V series only. (※X) is applicable to VN-X series only.

■ Alarm Page (☞ Page 30)

Item	Factory Settings
Action	Disable
1st Trigger	Input 1 Make
Max. Interval	—
2nd Trigger	Disable
Action Position No. (VN-X series only)	—
Audio File (This feature is not available in VN-V25U)	—
Trigger Position No. (VN-X series only)	—
Mail Address	—
Mail Text	—
Attach Image	Off
TCP/UDP IP Address	—
TCP/UDP Port Number	—
TCP/UDP Data	—
Alarm Output Duration	—
Time Filter	Unmask All

■ Alarm Environment Page (☞ Page 34)

Item	Factory Settings
SMTP Server	0.0.0.0
Port Number	25
Send Mail Address	—
POP before SMTP	Off
POP Server	0.0.0.0
Port Number	110
Username	—
	—
FTP Server	0.0.0.0
Directory	—
Username	—
	—
Periodic FTP	Off
Periodic FTP Interval	1
Periodic FTP Naming	Auto

Periodic FTP Time Filter	Unmask All
PrePostRecording Frame Rate	15 fps(※V)
	5 fps(※X)
PrePostRecording Before Trigger	5 sec
PrePostRecording After Trigger	5 sec
Duration Output 1	1000 msec
Duration Output 2	1000 msec
Manual Output 1	Break
Manual Output 2	Break

■ PTZ Page (※X) (☞ Page 38)

Item	Factory Settings
Mode	None
Return Time	1
Zoom Limit	8
Speed	Moment

■ Auto Patrol Page (※X) (☞ Page 39)

Item	Factory Settings
Position	0 to 19
Stay Time	Skip
Moving speed	Moment

■ Privacy Mask Page (☞ Page 41)

Item	Factory Settings
Mode	Off
Masking Color Setting	16 (R, G, B)

■ Motion Detection Page (☞ Page 43)

Item	Factory Settings
Detection	Off
Level	4

Setting (continued)

List of Factory Settings of Each Page (continued)

(※V) is applicable to VN-V series only. (※X) is applicable to VN-X series only.

■ Network Basic Page (Page 45)

Item	Factory Settings
IP Setting	DHCP Disable
IP Address	192.168.0.2
Subnet Mask	255.255.255.0
Default Gateway	0.0.0.0
Host Name	—
DNS Server	0.0.0.0
IP Protocol	IP version 4:On IP version 6:Off
IPv6 Address	Disable

■ Network Details Page (Page 46)

Item	Factory Settings
JPEG TOS	0
MPEG4 TOS	0
Audio TOS (This feature is not available in VN-V25U)	0
TTL(Unicast)	64
TTL(Multicast)	32
MTU	1500
Negotiation	Auto

■ Protocol Page (Page 47)

Item	Factory Settings
HTTP Server Port	80
VSIP Protocol	Off
VSIP Server Port	5510
AMX Device Discovery Protocol	On
Priority	client number

■ Streaming Page (Page 48)

Item	Factory Settings
JPEG Destination Address	225.0.1.1
JPEG Destination Port	49152
JPEG Frame Rate	15 fps
MPEG4 Destination Address	225.0.2.1
MPEG4 Destination Port	59152
Audio Destination Address (This feature is not available in VN-V25U)	225.0.3.1
Audio Destination Port (This feature is not available in VN-V25U)	39152

■ Access Restrictions Page (Page 50)

Item	Factory Settings
Access Restrictions	deny
IP Address	—

■ Time Page (Page 52)

Item	Factory Settings
SNTP	Off
NTP Server	0.0.0.0
Access Interval	hour, 1
Time Zone	(GMT) UTC

■ Password Page (Page 53)

Item	Factory Settings
Username	“admin”
New Password	Blank Default passwords are: “admin” : jvc “operator” : jvc “user” : jvc

■ LED Settings Page (Page 55)

Item	Factory Settings
LED State	Enable
Identify Unit	On

Miscellaneous Page

This page is for acquiring information.

This page can be used during access using “admin”, “operator” and “user”.

- Click [Advanced Settings] to display setting menu.
- Click [Miscellaneous].

Click

① Open Source Software

Press the [Show] button to display information of the software used by the camera.

Setting (continued)

Operation Page

Displays the operating status of the camera.

This page can be used during access using “admin” or “operator”.

- Click [Advanced Settings] to display setting menu.
- Click [Operation].

Click

① Total Sending Bitrate	Displays the total TCP/UDP bit rate sent by the camera as well as the individual bit rates.
② Destination	Displays the destination that the camera is sending data to.
③ System Log	Displays the following information. <ul style="list-style-type: none">• Number of seconds after startup• Alarm information

Settings Page

Display the version information and current settings of the camera.

This page can be used during access using “admin” or “operator”.

- Click [Advanced Settings] to display setting menu.
- Click [Settings].

Integrated Viewer

Basic Settings1

Basic Settings2

Advanced Settings

Camera

Encoding

Audio

Alarm

Alarm Environment

PTZ

Auto Patrol

Privacy Mask

Motion Detection

Network Basic

Network Details

Protocol

Streaming

Access Restrictions

Time

Password

Maintenance

LED State

Miscellaneous

Configuration

Position List

Patrol Settings

Settings

Revision

Version	1.00
---------	------

Camera

Camera ID	VN-X35
Monitor Type	Custom
Black Level	1
Gamma	0
Enhance Frequency	High
Enhance Level	0
Color Level	0
AGC	High
Sense Up	x2(1/7.5s)
ALC	Motion
Shutter Speed	Auto(1/15 - 1/100)
Easy Day and Night	Color
EV Compensation	0
White Balance	ATW (R-Gain 65 B-Gain 219)
Back Light Compensation	Off

Encoding

Frame Size	JPEG	MPEG4
1	QuadVGA	VGA

JPEG

Quality	VF54
Size	120 KB

MPEG4

Bitrate	2000 kbps
Bitrate Control	CBR
FPS	15 fps
I Frame Interval	30 frames
Priority	FPS

Audio

Duplex Mode	Half Duplex
Mike Gain	32 dB
Mike Power Supply	On
Audio file1	Unregistered
Audio file2	Unregistered
Audio file3	Unregistered
Audio file4	Unregistered
Audio file5	Unregistered

Alarm Setting

No.	Trigger / Action	
01	Trigger	-----
	Action	Off
02	Trigger	-----
	Action	Off
03	Trigger	-----
	Action	Off
04	Trigger	-----
	Action	Off
05	Trigger	-----
	Action	Off

Setting (continued)

Settings Page (continued)

Alarm Environment

Mail	SMTP (SMTP Server: 0.0.0.0) SMTP (Port Number: 25) Send Mail Address: SMTP (POP before SMTP: Off) POP (POP Server: 0.0.0.0) POP (Port Number: 110) POP (Username:)
FTP	FTP Server: 0.0.0.0 Directory: Username: Periodic FTP: Off Periodic FTP Interval: 1 Periodic FTP Naming: Auto PrePostRecording Frame Rate: 15 fps PrePostRecording Before Trigger: 5 sec PrePostRecording After Trigger: 5 sec
Alarm Output	Output1 Duration: 1000 msec Output2 Duration: 1000 msec

PTZ

Auto Return	
Mode	None
Return Time	1 minutes

Limit	
Zoom Limit	8

Preset Position Speed	
Speed	Moment

Privacy Mask	
Privacy Mask	Off
Brightness	R:16 G:16 B:16

Motion Detection

Detection	Off
Level	4
Mask Area	00000000000000000000

Network Basic

IP Address	10.66.150.102
Subnet Mask	255.255.255.0
Default Gateway	10.66.150.254
Host Name	
DNS Server	0.0.0.0
MAC Address	00.80.88.98.76.54
IP Protocol	<input checked="" type="checkbox"/> IP Version 4 <input type="checkbox"/> IP Version 6
IPv6 Address	link local: Disabled global: Disabled

Network Details

JPEG	
TOS(DS field)	0

MPEG4	
TOS(DS field)	0

Audio	
TOS(DS field)	0

Common	
TTL (Unicast)	64
TTL (Multicast)	32
MTU	1500
Negotiation	Auto

Network Details

JPEG	
TOS(DS field)	0

MPEG4	
TOS(DS field)	0

Audio	
TOS(DS field)	0

Common	
TTL (Unicast)	64
TTL (Multicast)	32
MTU	1500
Negotiation	Auto

Protocol

HTTP Server Port	80
VSIP Protocol	Off
VSIP Server Port	5510
AMX Device Discovery Protocol	On

Streaming

JPEG	
Status
Address	225.0.1.1
Port	49152
Frame Rate	15

MPEG4	
Status
Address	225.0.2.1
Port	59152

Audio	
Status
Address	225.0.3.1
Port	39152

Access Restriction

Access Restriction	deny
IP Address	

Time

SNTP	SNTP: Off NTP Server: 0.0.0.0 Access Interval: 1 hour
Time / Time Zone	Time: 2008 / 09 / 04 - 18 : 34 : 33 (Y/M/D-h:m:s) Time Zone: (GMT+9:00) Japan

Setting (continued)

Position List

(VN-X series only)

The Position List displays information on the preset positions.

This page can be used during access using “admin” or “operator”.

- Click [Advanced Settings] to display setting menu.
- Click [Position List].

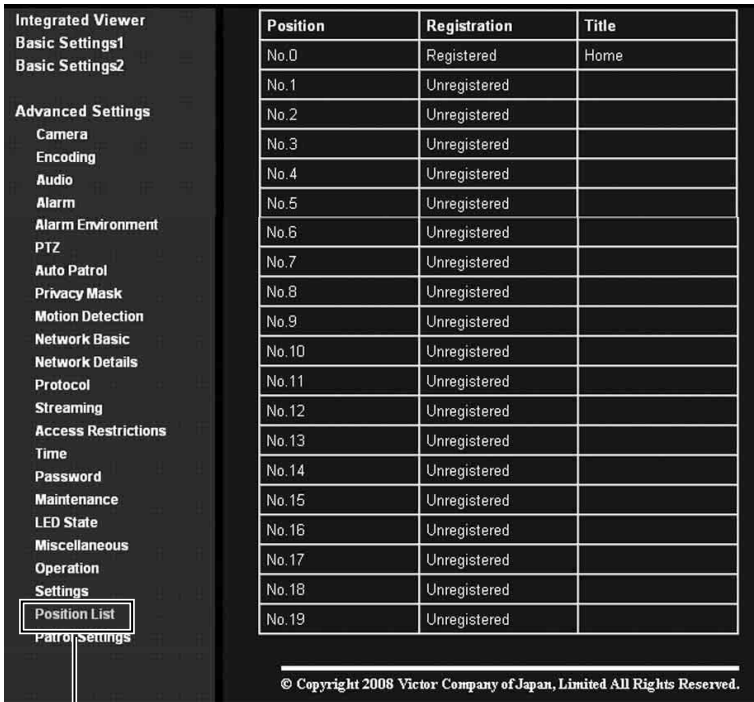

Integrated Viewer
Basic Settings1
Basic Settings2

Advanced Settings
Camera
Encoding
Audio
Alarm
Alarm Environment
PTZ
Auto Patrol
Privacy Mask
Motion Detection
Network Basic
Network Details
Protocol
Streaming
Access Restrictions
Time
Password
Maintenance
LED State
Miscellaneous
Operation
Settings
Position List
Patrol settings

Position	Registration	Title
No.0	Registered	Home
No.1	Unregistered	
No.2	Unregistered	
No.3	Unregistered	
No.4	Unregistered	
No.5	Unregistered	
No.6	Unregistered	
No.7	Unregistered	
No.8	Unregistered	
No.9	Unregistered	
No.10	Unregistered	
No.11	Unregistered	
No.12	Unregistered	
No.13	Unregistered	
No.14	Unregistered	
No.15	Unregistered	
No.16	Unregistered	
No.17	Unregistered	
No.18	Unregistered	
No.19	Unregistered	

© Copyright 2008 Victor Company of Japan, Limited All Rights Reserved.

Click

Patrol Settings

(VN-X series only)

Patrol Settings displays the Auto Patrol information and settings.

This page can be used during access using “admin” or “operator”.

- Click [Advanced Settings] to display setting menu.
- Click [Patrol Settings].

No.	Title	Position	Stay Time	Moving speed
No.0	Home	0	Skip	Moment
No.1		1	Skip	Moment
No.2		2	Skip	Moment
No.3		3	Skip	Moment
No.4		4	Skip	Moment
No.5		5	Skip	Moment
No.6		6	Skip	Moment
No.7		7	Skip	Moment
No.8		8	Skip	Moment
No.9		9	Skip	Moment
No.10		10	Skip	Moment
No.11		11	Skip	Moment
No.12		12	Skip	Moment
No.13		13	Skip	Moment
No.14		14	Skip	Moment
No.15		15	Skip	Moment
No.16		16	Skip	Moment
No.17		17	Skip	Moment
No.18		18	Skip	Moment
No.19		19	Skip	Moment

© Copyright 2008 Victor Company of Japan, Limited All Rights Reserved.

Click

Operation of Built-in Viewer

This product comes equipped with built-in viewer.

(※V) is applicable to VN-V series only. (※X) is applicable to VN-X series only.

You can start up Built-in Viewer by entering the IP address in the Internet Explorer.

Built-in Viewer enables you to performing monitoring using JPEG or MPEG4 images, audio transmission (This feature is not available in VN-V25U), and PTZ operations (※X).

- Using the compressed JPEG format enables display of a series of still images as well as one-shot recording of still images.
- Using the compressed MPEG4 format enables display of MPEG4-encoded motion images.
- You can send or receive audio using the JPEG/MPEG4 Viewer. (This feature is not available in VN-V25U)
 - ◆ “Screen Configuration” (☞ Page 66)
 - ◆ “Image Settings” (☞ Page 68)
 - ◆ “PTZ Settings” (☞ Page 70)
 - ◆ “PTZ Control” (☞ Page 72)
 - ◆ “JPEG Viewer Settings” (☞ Page 74)
 - ◆ “MPEG4 Viewer Settings” (☞ Page 76)
 - ◆ “Audio Monitor Settings” (☞ Page 78)
 - ◆ “Exiting the Viewer” (☞ Page 81)

When the display or configuration of the opened screen appears strange, check using the following procedures.

- ① Click [Start]–[Control Panel]–[Display] and open the [Display Properties] window
- ② Click the [Settings] tab in the [Display Properties] windows and click the [Advanced] button
- ③ Check that [DPI setting] in the [General] tab has become [Normal size(96DPI)]
- ④ Otherwise, change the setting to [Normal size(96DPI)] and reboot windows

Screen Configuration

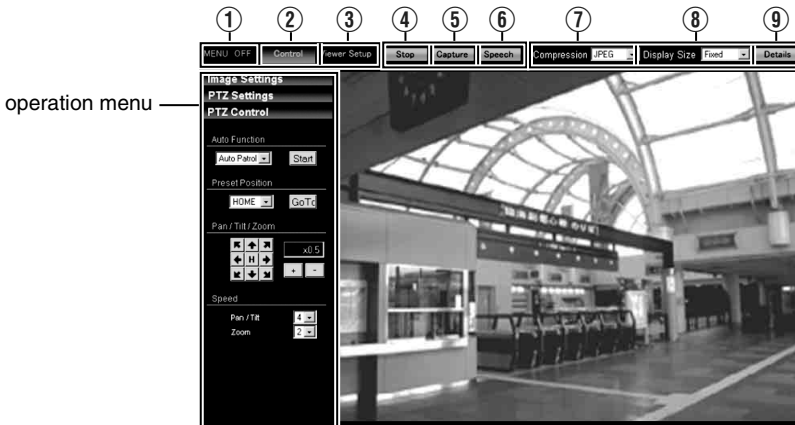

① MENU OFF/ MENU ON	For showing/hiding the operation menu.
② Control	Switches to the Control menu. Click this button when you want to perform “Image Settings” or “PTZ Settings” (※X) or “PTZ Control” (※X)(☞ Page 74)
③ Viewer Setup	Switches to the Viewer Setup menu. Click this button when you want to configure the settings of “JPEG Viewer”, “MPEG4 Viewer”, “Audio Monitor” or “Operator Password”.

④ Stop/Play	Pauses/Plays back images.
⑤ Capture	<p>Captures the currently displayed image on the computer. The captured data is recorded as a JPEG file in the folder that is created under [My Document] of the computer. This is set to “model name” by default.(E.g., “VN-V225” folder is made for “VN-V225VPU”).The file name is made up of the year, month, day, hour, minute, second, and millisecond.</p> <p>Memo:_____</p> <ul style="list-style-type: none"> ● In the case of “Windows Vista”, images are stored under [Documents]. ● The folder name can be changed.(☞ Page 75) <p>Note:_____</p> <ul style="list-style-type: none"> ● The time in the file name is based on the time on the PC clock, not the time on the camera’s clock. ● Motion images cannot be captured. ● MPEG4 images cannot be captured.
⑥ Speech (This feature is not available in VN-V25U)	<p>Starts sending audio sound to the camera from the client PC. Only one stream of audio sound can be sent for one unit of the camera You cannot send audio sound from a client PC when transmission of audio sound from a different client PC is in progress.</p> <ul style="list-style-type: none"> ● The [Speech] button lights up in red during audio sound transmission. ● The [Speech] button does not turn red when audio transmission is not possible. <p>Memo:_____</p> <ul style="list-style-type: none"> ● Audio sound cannot be sent out simultaneously from the JPEG and MPEG4 Viewers.
⑦ Compression	<p>Switches the stream to acquire. You can specify either JPEG or MPEG4</p>
⑧ Display Size	<p>For specifying the display size of the image area.</p> <p>Fixed :Display according to the window size of the browser.</p> <p>Variable :Display according to the specified frame size.</p> <p>Memo:_____</p> <ul style="list-style-type: none"> ● The window size of the browser does not change when [Fixed] or [Variable] is selected.
⑨ Details	Starts up the page for configuring the various detailed settings.

Memo:_____

- The settings of Built-in Viewer are stored in the file named Cookie.

This setting screen is used to set Built-in Viewer as a software on the computer, and does not apply to settings of the camera unit.

Searching and deleting cookie files

- Open [Tool]–[Internet Options]–[Advanced] of the Internet Explorer, and press the [Settings] button under [Temporary Internet Files]. A new [Settings] will appear. Press the [View Files] button in this window. The [Temporary Internet Files] window opens up and a list of files will be displayed. The file named “cgi-bin” in this list is the Cookie for the built-in viewer.
- Deleting this file deletes the viewer settings, and the viewer will be initialized during the next startup.

Operation of Built-in Viewer (continued)

Image Settings

Below are procedures for configuring the Image Settings.

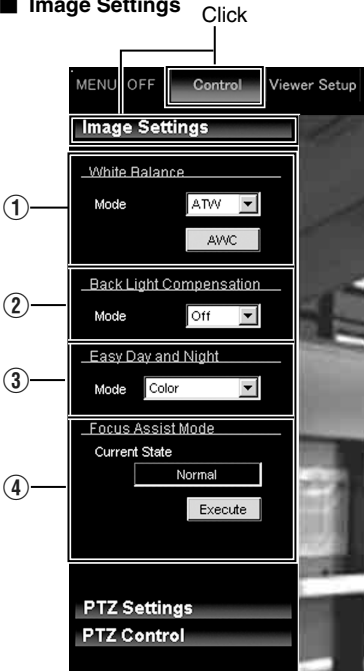

- When a different menu is currently being displayed, click [Control] to switch the menu.
- Click each menu bar on the left of the screen to open the setting screen..

■ Image Settings

① White Balance	For selecting the white balance control feature.
Mode	<p>ATW ■ Switches to the Auto-Tracking White Balance (automatic color temperature tracking) mode. Adjusts the white balance automatically according to the color temperature of the light.</p> <p>AWC ■ Switches to the Auto-White Balance Control mode. In the AWC mode, values entered for the [AWC R-Gain] and [AWC B-Gain] items under White Balance of the Camera page are applied to white balance.</p>
[AWC] Button	Executes AWC (automatic white balance control).Execute by placing a white object around the center of the screen in a location with a lighting condition that is similar to the object to be shot. Click [AWC] button to switch to AWC mode.

(※V) is applicable to VN-V series only. (※X) is applicable to VN-X series only.

<p>② Back Light Compensation</p>	<p>For selecting the backlight compensation feature. Set this feature when there is a bright light source in the same direction as the object. Enables unwanted light sources to be excluded from the photometry area.</p> <p>Mode</p> <p>Off : Disables backlight compensation. Area 1 to 4 : For selecting a photometry area from the four available types.</p> <div style="display: flex; justify-content: space-around; align-items: center;"> <div style="text-align: center;"> <p>Photometry Area</p>  <p>Off</p> </div> <div style="text-align: center;"> <p>Photometry Area</p>  <p>Area1</p> </div> <div style="text-align: center;"> <p>Photometry Area</p>  <p>Area2</p> </div> <div style="text-align: center;"> <p>Photometry Area</p>  <p>Area3</p> </div> <div style="text-align: center;"> <p>Photometry Area</p>  <p>Area4</p> </div> </div> <p>Memo:</p> <ul style="list-style-type: none"> The backlight compensation area is not linked to digital PTZ (※X). <p>[Set values: Off, Area1, Area2, Area3, Area4]</p>
<p>② Easy Day and Night VN-V25U, VN-X35U only</p>	<p>For specifying Easy Day and Night.</p> <p>Mode</p> <p>Color : Sets to the color mode at all times. Black and White : Sets to the black-and-white mode at all times. Auto : Image color switches to black-and-white when the luminance level is low.</p> <p>Memo:</p> <ul style="list-style-type: none"> The threshold of the Auto switching cannot be changed. <p>[Set values : Color , Black and White, Auto]</p>
<p>③ B&W Mode VN-V26U, VN-V225U series, VN-X235U series only</p>	<p>For specifying whether to switch the image to the B&W mode. Auto mode can be specified for switching automatically to the Black and White mode when the luminance level is low. In auto mode one of three levels can be selected according to the luminance level.</p> <p>Mode</p> <p>Color : Switches to the color mode at all times. Black and White : Switches to the black-and-white mode at all times. Auto Low : Switches to the black-and-white mode when the luminance of the signal level of the object is low. Auto Mid : Switches to the black-and-white mode when the luminance of the signal level of the object is medium. Auto High : Switches to the black-and-white mode when the luminance of the signal level of the object is high.</p> <p>[Set values : Color, Black and White, Auto Low, Auto Mid, Auto High]</p> <p>Memo:</p> <ul style="list-style-type: none"> The infrared filter engages and disengages when switching between modes, which causes mechanism noise. During the occurrence of mechanism noise, the distribution sound from the camera will be muted. (VN-V26U only) When “Auto Low”, “Auto Mid” or “Auto High” has been selected the camera will change the mode immediately according to the luminance level.
<p>③ Focus Assist Mode</p>	<p>If [Execute] button is clicked, [Current State] will change to [Focus Assist] and focus assist mode is enabled. If [Stop] button is clicked, [Current State] will change to [Normal] and focus assist mode is disabled.</p> <p>Memo:</p> <ul style="list-style-type: none"> Focus assist mode will be disabled after 3 minutes if left unattended.

Operation of Built-in Viewer (continued)

PTZ Settings

(VN-X series only)

This page describes procedures for setting the preset positions.

- This page can be used during access using “admin” or “operator”.
To access this setting, you need to set the password of “operator” authority.
(☞ Page 80)
- When a different menu is currently being displayed, click [Control] to switch the menu.
- Click the menu bar on the left side of the screen to open the setting screen.

■ PTZ Settings

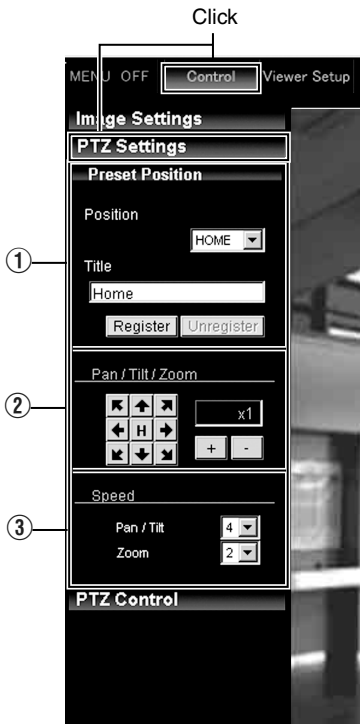

<p>① Preset Position</p>	<p>For setting the preset positions.</p>
<p>Position</p>	<p>For selecting a “Position”.</p> <p>[Set values :HOME , 1 to 19]</p>
<p>Title</p>	<p>Displays the current title.</p> <p>Enter accordingly if you want to register or change a title. (You can enter up to 32 alphanumeric or 16 Japanese characters. “JPEG Viewer” displays up to only 16 alphanumeric or 8 Japanese characters. Press [Register] button to complete position registration.</p> <p>Memo:_____</p> <ul style="list-style-type: none"> ● Click the [Unregister] button to delete the selected position information. However, [HOME] cannot be deleted. ● The display area of Home position is set to the full screen by default.
<p>② Pan /Tilt /Zoom</p>	<p>■ Pan/Tilt operation</p> <p>Click the arrow buttons to move the display area in the direction indicated by the arrow. Release the button to stop moving the area. Click the “H” button to move to the home position.</p> <p>■ Zoom operation</p> <p>Use this function to perform digital zoom on the display area.</p> <p>[+] : Zooms toward the tele end, and display of the object is enlarged. [-] : Zooms toward the wide end, and display of the object becomes smaller.</p> <p>■ Ratio to Full Area</p> <p>Shows current ratio to full area.</p> <p>Memo:_____</p> <ul style="list-style-type: none"> ● You can restrict the magnification of the object using the [-] button by altering the [Zoom Limit] settings. (☞ Page 38)
<p>③ Speed</p>	<p>For configuring the operation speed settings.</p> <p>Pan/Tilt : For configuring the operation speed settings of the Pan/Tilt control button. The larger the value, the higher the operation speed. [Set values: 1 to 8]</p> <p>Zoom : For configuring the operation speed settings of the Zoom control button. The larger the value, the higher the operation speed. [Set values: 1 to 4]</p>

Operation of Built-in Viewer (continued)

PTZ Control

(VN-X series only)

Use this item to operate the PTZ feature. Settings can be configured on the PTZ Settings .
(☞ Page 70)

- This page can be used during access using “admin” or “operator”.
To access this setting, you need to set the password of “operator” authority.
(☞ Page 80)
- When a different menu is currently being displayed, click [Control] to switch the menu.
- Click each menu bar on the left of the screen to open the setting screen.

■ PTZ Control

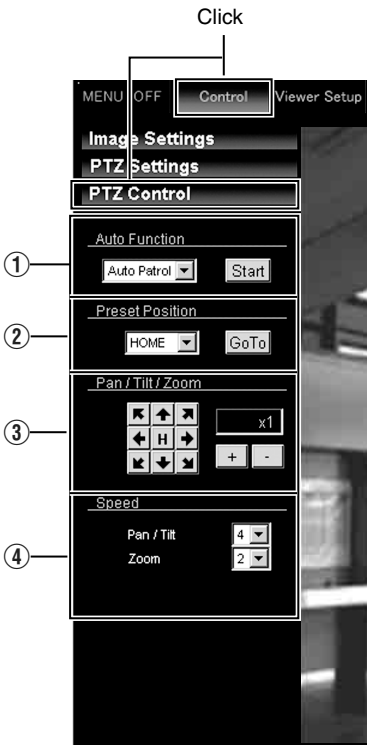

① AUTO FUNCTION	<p>Start : Starts the Auto Patrol operation.</p> <p>Stop : Stops the Auto Patrol operation that is currently running.</p>
② Preset Position	<p>For selecting a Preset Position, or move to the selected Position if that Position has already been registered.</p> <p>[Set values : HOME , 1 to 19]</p>
③ Pan/Tilt/ Zoom	<p>■ Pan/Tilt operation</p> <p>Click the arrow buttons to move the display area in the direction indicated by the arrow. Release the button to stop moving the area.</p> <p>Click the [H] button to move to the home position.</p> <p>■ Zoom operation</p> <p>Use this function to perform digital zoom on the display area.</p> <p>[+] : Zooms toward the tele end, and display of the object is enlarged.</p> <p>[-] : Zooms toward the wide end, and display of the object becomes smaller.</p> <p>■ Ratio to Full Area</p> <p>Shows current ratio to full area.</p> <p>Memo:_____</p> <ul style="list-style-type: none"> ● You can restrict the magnification of the object using the [+] button by altering the [Zoom Limit] settings. (☞ Page 38)
④ Speed	<p>For configuring the operation speed settings.</p> <p>Pan/Tilt : For configuring the operation speed settings of the “Pan/Tilt” control button. The larger the value, the higher the operation speed.</p> <p>[Set values : 1 to 8]</p> <p>Zoom : For configuring the operation speed settings of the “Zoom” control button. The larger the value, the higher the operation speed.</p> <p>[Set values : 1 to 4]</p>

Operation of Built-in Viewer (continued)

JPEG Viewer Settings

(※V) is applicable to VN-V series only. (※X) is applicable to VN-X series only.

Using the compressed JPEG format enables display of a series of still images as well as one-shot recording of still images.

When the JPEG Viewer is first installed, it is set to play back at 15 fps (※V) or 5 fps (※X) by default.

- When a different menu is currently being displayed, click [Viewer Setup] to switch the menu.
- Click the menu bar on the left side of the screen to open the respective setting screens.
- Click the [Apply] button to activate the settings in the Viewer. The settings will be saved on the computer.

■ On Screen Display Settings

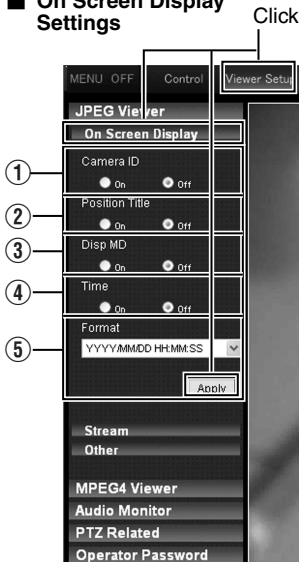

■ Stream

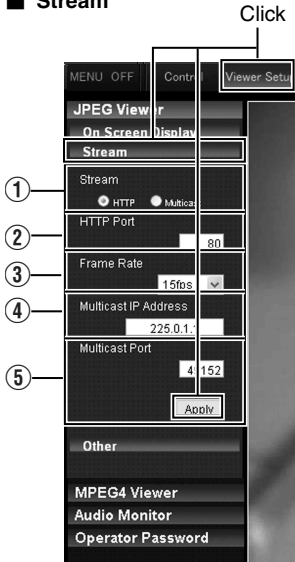

■ Other

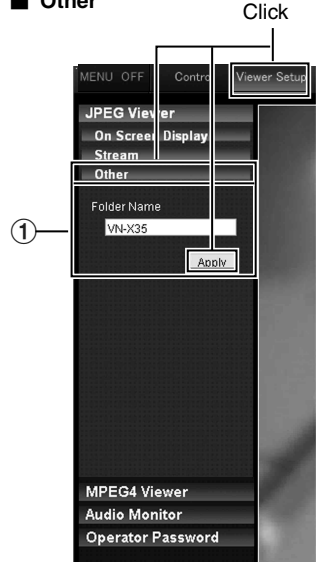

■ On Screen Display Settings

For setting display items on the viewer screen.
For the JPEG Viewer, characters are displayed as overlay on the video image.

① Camera ID	Select "On" to display [Camera ID]. [Camera ID] can be specified on the [Basic Settings2] or [Camera] page of the camera. (※ Page 21)
② Position Title (※X)	Selecting "On" displays the position title.
③ Disp MD	When "On" is selected, the frame of the video image display area where motion is detected turns red.
④ Time	Select "On" to display the time. This indicates the time that is stored in the JPEG data.
⑤ Format	Select the format for displaying time. YYYY, MM, and DD denote year, month and day respectively, while HH, MM, and SS denote hour, minute and second respectively. mm is equivalent to 1/100 seconds.

(※V) is applicable to VN-V series only. (※X) is applicable to VN-X series only.

<p>■ Stream Settings</p>	<p>For specifying settings for receiving JPEG stream.</p>
<p>① Stream</p>	<p>For selecting the protocol when the viewer acquires data from the camera. When “HTTP” is selected, lost packets are recovered via resending. Camera may be monitored using multiple viewers when “Multicast” is selected. When playing back via multicast, start multicast sending on the [Streaming] page. (☞ Page 48)</p> <p>Note:</p> <ul style="list-style-type: none"> ● When the built-in viewer is launched with “Multicast” specified, a Windows firewall warning may appear. In this case, select “unblock” and proceed. ● If “block” is selected, the Windows firewall will block the multicast stream and playback of multicast by the viewer will fail.
<p>② HTTP Port</p>	<p>You can change the HTTP port number. The default port number setting is 80. Specify the same value as the parameter that is set on the Protocol page of the camera. (☞ Page 47)</p>
<p>③ Frame Rate</p>	<p>For selecting the acquisition frame rate of the viewer. Selecting a large frame rate will increase the processing load of the computer on which the viewer is running. [Set values : 30 (※V), 25(※V) , 15 , 10 , 7.5 , 6 , 5 , 3 , 2 , 1 , 1/2 , 1/3 , 1/5 , 1/10 , 1/15 , 1/20 , 1/30 , 1/60]</p> <p>Note:</p> <ul style="list-style-type: none"> ● Set to a rate such that the CPU burden of the computer does not exceed 80 %. When the CPU is overloaded, the computer may not function properly.
<p>④ Multicast IP Address</p>	<p>You can change the multicast IP address. The default address is 225.0.1.1.</p>
<p>⑤ Multicast Port</p>	<p>You can change the multicast port number. The default port number setting is 49152. This is enabled when “Start” is selected for the [JPEG Control] item on the[Control] page. Specify the same value as the parameter that is set on the [Streaming] page of the camera. (☞ Page 48)</p>
<p>■ Other</p>	
<p>① Folder Name</p>	<p>For specifying the name of the folder in which the captured files are stored. (Default name when viewer is installed: “model name” (E.g., “VN-V225” folder is made for “VN-V225VPU”)</p>

Operation of Built-in Viewer (continued)

MPEG4 Viewer Settings

Using the compressed MPEG4 format enables display of MPEG4-encoded motion images.

- When a different menu is currently being displayed, click [Viewer Setup] to switch the menu.
- Click the menu bar on the left side of the screen to open the respective setting screens.
- Click the [Apply] button to activate the settings in the Viewer. The settings will be saved on the computer.

Memo:

- To make use of the built-in MPEG4 Viewer of the camera, you will need to install the ffdshow open source codec. You can obtain ffdshow through the Internet.

■ Title Bar

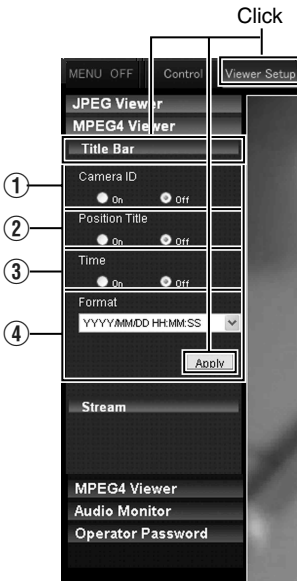

■ Stream

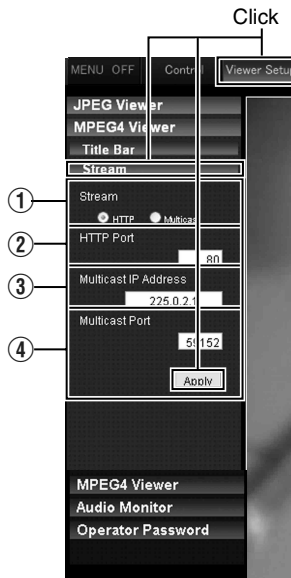

(※V) is applicable to VN-V series only. (※X) is applicable to VN-X series only.

<p>■ Title Bar</p> <p>① Camera ID</p> <p>② Position Title (※X)</p> <p>③ Time</p> <p>④ Format</p>	<p>For setting display items on the viewer screen. For the MPEG4 Viewer, characters are displayed in the title bar of the window.</p> <p>Select “On” to display [Camera ID]. [Camera ID] can be specified on the [Basic Settings1] or [Camera] page of the camera. (☞ Page 21)</p> <p>Selecting “On” displays the Position Title.</p> <p>Select “On” to display the time.</p> <p>Select the format for displaying time. YYYY, MM, and DD denote year, month and day respectively, while HH, MM, and SS denote hour, minute and second respectively. mm is equivalent to 1/100 seconds.</p>
<p>■ Stream Settings</p> <p>① Stream</p> <p>② HTTP Port</p> <p>③ Multicast IP Address</p> <p>④ Multicast Port</p>	<p>For specifying settings for receiving MPEG4 stream.</p> <p>For selecting the protocol when the viewer acquires data from the camera. When “HTTP” is selected, lost packets are recovered via resending. Camera may be monitored using multiple viewers when “Multicast” is selected. When playing back via multicast., start multicast sending on the [Streaming] page of the camera unit.</p> <p>Note:—</p> <ul style="list-style-type: none"> • When the built-in viewer is launched with “Multicast” specified, a Windows firewall warning may appear. In this case, select “unblock” and proceed. • If “block” is selected, the Windows firewall will block the multicast stream and playback of multicast by the viewer will fail. <p>You can change the HTTP port number. The default port number setting is 80. Specify the same value as the parameter that is set on the [Protocol] page of the camera. (☞ Page 47)</p> <p>You can change the multicast IP address. The default address is 225.0.2.1.</p> <p>You can change the multicast port number. The default port number setting is 59152. This is enabled when [Start] is selected for the [MPEG4 Control] item on the [Streaming] page. Specify the same value as the parameter that is set on the [Streaming] page of the camera. (☞ Page 48)</p>

Operation of Built-in Viewer (continued)

Audio Monitor Settings

(This feature is not available in VN-V25U)

This page describes procedures for configuring the settings to send/receive audio sound using the JPEG and MPEG4 Viewers.

- This page can be used during access using “admin” or “operator”.
To access this setting, you need to set the password of “operator” authority.
(Page 80)
- When a different menu is currently being displayed, click [Viewer Setup] to switch the menu.
- Click the menu bar on the left side of the screen to open the respective setting screens.
- Click the [Apply] button to activate the settings in the Viewer. The settings will be saved on the computer.

■ Receive

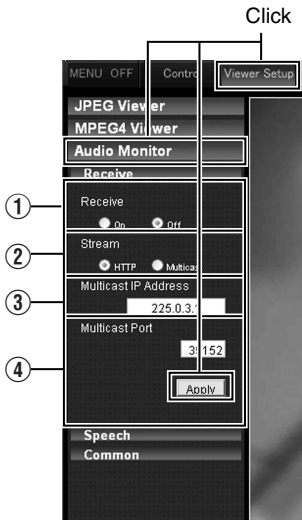

■ Speech

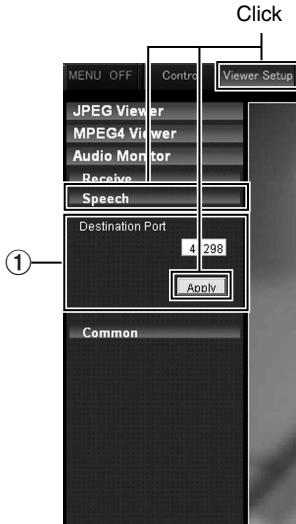

■ Common

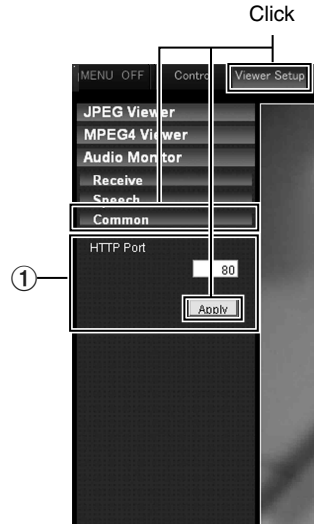

Receive	For specifying settings related to receiving of audio sound sent from the camera.
① Receive	For specifying whether to receive audio sound. Select “On” to receive audio sound.
② Stream	For selecting the stream format of the received audio sound. When “HTTP” is selected, lost packets are recovered via resending. When “Multicast” is selected, you can monitor the audio sound of the camera using a multiple number of client PCs. During receiving via multicast., start multicast sending on the [Streaming] page. (☞ Page 48) Note: _____ <ul style="list-style-type: none"> ● When the built-in viewer is launched with “Multicast” specified, a Windows firewall warning may appear. In this case, select “unblock” and proceed. ● If “block” is selected, the Windows firewall will block the multicast stream and playback of multicast by the viewer will fail.
③ Multicast IP Address	You can change the multicast IP address. The default address is 225.0.3.1. Specify the same value as the parameter that is set on the [Streaming] page of the camera. (☞ Page 48)
④ Multicast Port	You can change the multicast port number. The default port number setting is 39152. Specify the same value as the parameter that is set on the [Streaming] page of the camera. (☞ Page 48)
Speech	For specifying settings for sending audio sound to the camera from the computer.
① Destination Port	You can change the destination port for sending audio sound to the camera from the computer. The default port number setting is 49298
Common	For specifying the HTTP port settings
① HTTP Port	For changing the port number during access to the camera from the client PC via HTTP. The default port number is 80. Specify the same value as the parameter that is set on the Protocol. (☞ Page 47)

Operation of Built-in Viewer (continued)

Operator Password

(※V) is applicable to VN-V series only. (※X) is applicable to VN-X series only.

Follow the procedures below to configure the operator password required for sending/receiving audio sound or PTZ operation.

- This page can be used during access using “admin” or “operator”.
- When a different menu is currently being displayed, click [Viewer Setup] to switch the menu.
- Click the menu bar on the left side of the screen to open the setting screen.
- Click the [Apply] button to activate the settings in the Viewer. The settings will be saved on the computer.

① Operator Password	■ Follow the procedures below to configure the operator password required for sending/receiving audio sound (This feature is not available in VN-V25U) or PTZ operation (※X).
Operator Password	Enter the password of “operator” authority. Enter the password that is set on the Password Page. (☞ Page 53)

Exiting the Viewer

To exit, press the [×] button at the top right of the window.

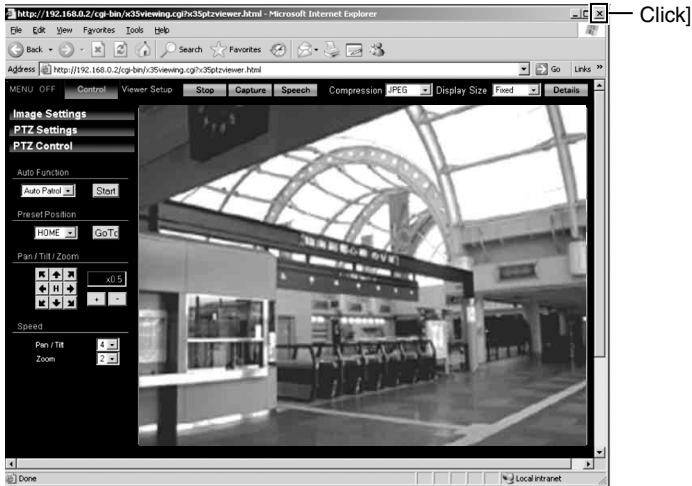

Memo:

- During the next startup of the built-in viewer, launch the Internet Explorer and enter the URL of the built-in viewer in the address field.
For example, if the IP address of the camera is 192.168.0.2, enter as follows:
`http://192.168.0.2/`
 - After the [Security Settings] screen appears, press the [OK] button to proceed.
-

Troubleshooting

Symptom	Causes and Countermeasures	Reference Page
IP address of the camera is unknown	<ul style="list-style-type: none"> • The default IP address is 192.168.0.2, and the default subnet mask is 255.255.255.0. • When [IP Setting] is set to "DHCP Enable" and there is no DHCP sever, the camera will run using the default IP address when it is started up. • If there is a PC in the same LAN, you can search cameras from the PC using the search tool. 	<p>☞ Page 17</p> <p>☞ Page 10</p>
The web page of the camera cannot be displayed	Check the Internet Explorer settings. When a proxy server is in use, configure the proxy server settings of the Internet Explorer accordingly.	☞ Page 8
The built-in viewer cannot be installed	Check the Internet Explorer settings. The built-in viewer consists of a software component called ActiveX. The ActiveX is usually installed when the built-in viewer is used for the first time. However, installation may be rejected depending on the Anti-virus software settings. In this case, change the settings of the Anti-virus software before installing the built-in viewer.	☞ Page 8
Authentication by Verisign appears during installation of the built-in viewer	VeriSign's electronic signature is stored in the built-in viewer. For computers with a network environment that is connected to the Internet, the authenticity of the viewer can be verified via authentication by VeriSign.	—
A warning message appears upon starting up the built-in viewer	The built-in viewer consists of a software component called ActiveX. The ActiveX is usually installed when the built-in viewer is used for the first time. However, installation may be rejected depending on the Anti-virus software settings. In this case, change the settings of the Anti-virus software before installing the built-in viewer.	—
TCP images cannot be played back	<ul style="list-style-type: none"> • Number of streams is limited based on settings and client request. Multicast is available for more receivers. 	<p>☞ Page 3</p> <p>☞ Page 47</p>

Symptom	Causes and Countermeasures	Reference Page
Multicast images cannot be played back	<ul style="list-style-type: none"> ● Start multicast transmission manually from the [Streaming] page of the camera. ● In the case of multicast reception at the built-in viewer, check that the multicast address and port number of the built-in viewer settings coincide with those on the [Streaming] page of the camera. Make use of a network that supports IGMPv2 for multicast transmission. ● Multicast may be blocked by the Windows XP firewall. When this occurs, perform the following to allow it to pass through. Double-click [Windows Firewall] under [Start]–[Control Panel], click the [Add Port...] button under the Exception tab, and register the port number to be allowed through the firewall in the Port Number field. Enter an arbitrary character string in the name field. 	<p>☞ Page 48</p> <p>☞ Page 74</p> <p>☞ Page 66</p>
The frame rate of the displayed image is low	<ul style="list-style-type: none"> ● Check the built-in viewer settings when a built-in viewer is in use. ● Frame rate will be constrained when the network bandwidth is narrow. ● When the image distribution setting is set to the “client number” mode and there is an increase in distribution request, images will be distributed at a frame rate lower than the specified frame rate. 	<p>☞ Page 66</p> <p>☞ Page 75</p> <p>☞ Page 47</p>
A white zone appears in the built-in viewer	<ul style="list-style-type: none"> ● For some computers, a part of the Internet Explorer graphics may not appear and is left white when the following setting is performed on the Internet Explorer. If [Right-click on the Desktop screen]–[Properties]–[Settings]–[Advanced]–[Advanced]–[DPI setting] is set to “Large size” or “Custom size”, select “Normal size” to resume normal drawing. 	<p>—</p>
Unable to receive alarm notification using the computer via TCP/UDP	<ul style="list-style-type: none"> ● Data may be blocked by the WindowsXP firewall. When this occurs, perform the following to allow it to pass through. Double-click [Windows Firewall] under [Start]–[Control Panel], click the [Add Port...] button under the Exception tab, and register the port number to be allowed through the firewall in the Port Number field. Enter an arbitrary character string in the name field. 	<p>—</p>
Images are not distributed to the network	<ul style="list-style-type: none"> ● Check whether the [MONITOR OUT] selector switch on this camera is set to “NTSC” or “PAL”, “N” or “P”. If either of the above is selected, change the [MONITOR OUT] selector switch setting to “OFF”. After changing the switch settings, press the [RESET] button to reboot. 	<p>INSTRUCTIONS (Installation)</p>

Troubleshooting (continued)

Symptom	Causes and Countermeasures	Reference Page
The MPEG4 Viewer screen appears in black	<p>When DirectX 9.x or Windows Media Player 9.x is installed on the computer, the video image screen appears in black.</p> <p>[Countermeasure] To make use of the built-in MPEG4 Viewer of the camera, install “ffdshow” that is open source codec. You can download “ffdshow” from the Internet.</p>	—
No MONITOR OUT image output	<ul style="list-style-type: none"> ● Set the [MONITOR OUT] selector switch to “NTSC” or “PAL”, “N” or “P” and press the Reset button. ● When using the [MONITOR OUT] output, set the privacy mask to “Off”. 	<p>INSTRUCTIONS (Installation)</p> <p>☞ Page 41</p>
Zonal noise occurs at the bottom of the MONITOR OUT image	<p>When using the [MONITOR OUT] output, set the privacy mask to “Off”.</p>	☞ Page 41
Images from the network are distorted	<p>Set the [MONITOR OUT] selector switch to “OFF”, and press the Reset button.</p>	INSTRUCTIONS (Installation)

JVC

Free Manuals Download Website

<http://myh66.com>

<http://usermanuals.us>

<http://www.somanuals.com>

<http://www.4manuals.cc>

<http://www.manual-lib.com>

<http://www.404manual.com>

<http://www.luxmanual.com>

<http://aubethermostatmanual.com>

Golf course search by state

<http://golfingnear.com>

Email search by domain

<http://emailbydomain.com>

Auto manuals search

<http://auto.somanuals.com>

TV manuals search

<http://tv.somanuals.com>