

# **LevelOne VoIP User's Guide**

**VOI-1110  
VOI-2100  
VOI-2110  
VOI-4100**

**Trademarks**

Contents are subject to revise without prior notice.

All trademarks belong to their respective owners.

**FCC Warning**

This equipment has been tested and found to comply with the limits for a Class B digital device, pursuant to Part 15 of the FCC Rules. These limits are designed to provide reasonable protection against harmful interference when the equipment is operated in a commercial environment. This equipment generates, uses, and can radiate radio frequency energy and, if not installed and used in accordance with the Instruction manual, may cause harmful interference to radio communications. Operation of this equipment in a residential area is likely to cause radio interference in which case the user will be required to correct the interference at his or her own expense.

**CE-mark Warning**

This is a Class B product. In a domestic environment, this product may cause radio interference, in which case the user may be required to take adequate measures.

**Revision****USER'S GUIDE**

**Part No.: 06310081011**

## Table of Content

1.	ABOUT THIS GUIDE.....	1
2.	HARDWARE SETUP .....	2
3.	LOGIN TO WEB MANAGEMENT PAGE .....	3
	<i>Set correct IP configuration to SIP gateway.....</i>	<i>3</i>
4.	HOME.....	5
5.	WAN .....	6
	<i>WAN status.....</i>	<i>6</i>
	<i>WAN Configuration.....</i>	<i>8</i>
	<i>WAN PPPoE Configuration.....</i>	<i>10</i>
	<i>MAC Spoofing Configuration .....</i>	<i>11</i>
6.	LAN .....	12
	<i>LAN Configuration.....</i>	<i>12</i>
	<i>DHCP Server Configuration.....</i>	<i>13</i>
	<i>Router Configuration.....</i>	<i>14</i>
	<i>Port Forwarding Configuration.....</i>	<i>15</i>
7.	SIP.....	16
	<i>SIP Configuration .....</i>	<i>16</i>
	<i>SIP Extensions .....</i>	<i>17</i>
	<i>RTP Telephone Event Configuration .....</i>	<i>18</i>
	<i>ToS/DiffServ .....</i>	<i>19</i>
8.	CODEC.....	20
	<i>Audio/CODEC Configuration.....</i>	<i>20</i>
9.	SYSTEM.....	21
	<i>Set Security Password.....</i>	<i>21</i>
	<i>AutoUpdate .....</i>	<i>22</i>
	<i>Localization.....</i>	<i>23</i>
	<i>Gain Control .....</i>	<i>24</i>
	<i>Caller ID.....</i>	<i>25</i>
	<i>Service Access Configuration .....</i>	<i>26</i>
10.	DOWNLOAD .....	27
11.	LOGOUT .....	28
12.	REBOOT .....	29
	APPENDIX A. DIAL PLANS.....	30
	<i>Sample Dial Plans.....</i>	<i>31</i>
	APPENDIX B. FXO SETTINGS .....	32
	<i>One-Step Dialing.....</i>	<i>32</i>
	<i>FXO Setting.....</i>	<i>33</i>

# 1. About this guide

Congratulations on your purchase of this outstanding LevelOne VoIP SIP Gateway.

This guide is to cover the settings for VOI-1110 with 1-FXS port, VOI-2110 with 2-FXS port, VOI-2100 with 1-FXS/1-FXO port, and VOI-4100 with 4-FXS port. Please refer to below messages to choose those setting instructions that are related to the model purchased.

- (a) For VOI-1110 with 1-FXS and VOI-2110 with 2-FXS , they are almost with the same setting instructions. The only difference is that 1-FXS model has only ONE Line (Line1) for setting in the User Interface (UI), SIP Configuration – Gateway settings.
- (b) For VOI-2100 with 1-FXS/1-FXO model, it has one extra setting UI for FXO port. Please refer to Appendix B for setting instructions.
- (c) For VOI-4100 with 4-FXS model, it does not have LAN port. Please disregard the UI for LAN settings and for WAN – MAC Spoofing Configuration. And, you will find FOUR Lines (Line 1 to Line 4) for settings in the UI, SIP Configuration – Gateway settings.

For the SIP settings in this manual, we use the compatible settings with FWD, [www.freeworlddialup.com](http://www.freeworlddialup.com).

This manual is subject to changed without notice if the settings of FWD are revised or by any other factors. Please visit [www.freeworlddialup.com](http://www.freeworlddialup.com) for more setting information or visit [www.level1.com](http://www.level1.com) for product update information.

LevelOne is not affiliated with FWD. The LevelOne VoIP SIP Gateway also works with majority of other SIP proxy service.

## 2. Hardware Setup

It is highly recommend that connect the SIP gateway behind a NAT router. Following configurations are assumed that you will connect the SIP gateway behind a NAT router.

1. Connect the power adapter to the power outlet. After flashing, the POWER LED will be lit..
2. Connect the RJ45 WAN port to your router.
3. Connect the RJ11 phone port to a Telephone set.
4. Connect the RJ45 LAN port to your computer for later configuration.

For VOI-2100, there is a “line” port, which is FXO port. The setting of FXO port can be found in the Appendix B. All the ”phone” port mentioned in this chapter refers to FXS port.

### 3. Login to Web management page

After connecting your computer to the LAN port of SIP Gateway, you can login the configuration page by open a browser and type 192.168.1.1 in address column. The default login name is “root”.

For VOI-4100, there is no LAN port on this model. You have to connect your computer to WAN port of VOI-4100, and configure the TCP/IP setting of your computer manually. Set the IP address as 192.168.1.XXX. After set successfully, open a browser and type 192.168.1.1 in address column. The default login password is “root”. The login page is shown as following.

**This unit is password protected**

Please enter the correct password to access the web pages

Fig.1 Login Page

### Set correct IP configuration to SIP gateway.

After login Successfully, you can see the welcome page as following.

**level one**

## LevelOne VoIP

**Home**

Welcome to the Smart VOIP IAD download and configuration utility.  
Select from the configuration options in the menu on the left.

---

**System Information**

System Uptime:	0 days, 0h 43m 23s
LAN IP Address:	192.168.1.1 (Static)
MAC Address:	00:50:2d:00:7b:da
Application Version:	
Config Date:	
Security:	Password installed
Application Code Version:	SIP version 2.2 EN (1110 051119)(1119)
Downloader Code Version:	2.2 EN (NTRG 000004)

---

Copyright 2003

Click **WAN/WAN Settings**, and set correct settings to SIP gateways corresponding to your NAT router. The settings in the following image is suitable for LevelOne FBR-1407/1409TX/1411TX/1412TX/1413TX/1415TX/1417TX/1418TX and WBR-3402/3403TX/3404TX/3406TX.

Please avoid the possible IP conflict in your LAN environment.

After setting, please click “Reboot” at the left menu and connect your computer to router. And you can configure the SIP Gateway by typing the new set IP address in your web browser.

Please be noted that once the settings are changed, you must click “Reboot” at the left menu for the changes to be effective.

For all the other web page settings, “Reboot” is also required for the changes to be effective.

## 4. Home

Smart VOIP IAD Web Configuration Pages - Microsoft Internet Explorer

File Edit View Favorites Tools Help

Address <http://192.168.1.1/index.htm> Go Links >>

**level**  
one

# LevelOne VoIP

**Home**

- Home
- WAN
- LAN
- SIP
- CODECS
- System
- Download
- Logout
- Reboot

Welcome to the Smart VOIP IAD download and configuration utility.  
Select from the configuration options in the menu on the left.

### System Information

System Uptime:	0 days, 0h 25m 50s
LAN IP Address:	192.168.1.1 (Static)
MAC Address:	00:50:2d:00:41:33
Application Version:	0100000
Config Date:	20040101
Security:	Password installed
Application Code Version:	SIP version 2.02.005 20 EN I0 (1119)
Downloader Code Version:	2.1 EN (NTRG 010005)

Copyright 2003

**System Uptime:** specifies the amount of time, which the system has been up. This time is reset every time the system is reset.

**LAN IP Address:** indicates the IP Address of your LAN.

**MAC address:** MAC address is the address of your MAC.

**Security:** for your password, which is configured in the “System” section.

**Application Code Version:** tells the version of the application code which you are using.

**Download Code Version:** tells the version of the download code which you are using.

## 5. WAN

### WAN status

<b>Interface Status</b>	
Enabled:	Yes
Service:	Routed
Protocol:	Ethernet
Interface Status:	<b>Up</b>
<b>Network Settings</b>	
Dynamic IP Assignment:	NO
IP Address:	<b>211.20.96.2</b>
MAC Address:	00:50:2d:00:79:5e
Subnet Mask:	255.255.255.248
Default Gateway:	211.20.96.1
DNS Address:	168.95.192.1
Domain Name:	
VLAN Tag:	Not set
Priority Tag:	Not set
Broadcast limit:	100% (of downstream bit rate)
Multicast limit:	100% (of downstream bit rate)

Update

**Interface Status:** these are the details of your interface's status.

**Enabled:** "Yes", lets you know that your interface is enabled and ready to be used.

**Service:** either "Routed or Bridged", tells you the level of your interface's connection.

**Protocol:** refers to how you are transmitting data. (i.e. Ethernet)

**Interface Status:** either "Up" or "Down".

**Under Network Settings:** these are the details of your network settings.

**Dynamic IP Assignment:** “Yes” or “No”, depending on whether or not you are using a dynamic IP.

**IP address:** your specified IP.

**MAC address:** Your specified MAC address.

**Subnet Mask:** indicates the IP address of your mask.

**Default Gateway:** is the IP address of the gateway. The gateway IP could be retrieved from DHCP offer in DHCP mode, or be set up manually in fixed IP mode.

**DNS address:** refers to the address of your dynamic name server, if applicable.

**VLAN:** VLAN tag value encoded in the Ethernet header in all outgoing packets

**Priority Tag:** Priority Tag value encoded in the Ethernet header in outgoing packets.

**Broadcast Limit & Multicast Limit:** Please see the **WAN Setting**

# WAN Settings

Smart VOIP IAD Web Configuration Pages - Microsoft Internet Explorer

File Edit View Favorites Tools Help

Address http://192.168.1.1/index.htm

LevelOne VoIP

Home  
WAN  
LAN  
SIP  
CODECS  
System  
Download  
Logout  
Reboot

WAN Status **WAN Settings** PPPoE MAC Spoofing

WAN Configuration

Device Operating Mode: Router

Obtain WAN configuration dynamically

Specify fixed WAN configuration

IP Address: 211.20.96.2

IP Netmask: 255.255.255.248

IP Gateway: 211.20.96.1

IP DNS Server: 168.95.192.1

Host Name:

Domain Name:

Multicast Limits

Broadcast limit: 100 % (of Ethernet connection bitrate)

Multicast limit: 100 % (of Ethernet connection bitrate)

Save WAN Settings

1. **Device Operating Mode:** you choose either “Router” or “Bridge”, depending on your operation.

2. You will check either “**Obtain WAN configuration dynamically**” or “**Specify fixed WAN configuration**”.

When you choose “**Obtain WAN configuration dynamically**”, the information is detected automatically through DHCP.

If you choose “**Specify fixed WAN configuration**”, you are required to enter the IP address, IP of the Sub mask, IP of the Gateway, and IP of the DNS Server, if applicable.

### 3. Multicast Limits:

**Broadcast Limit:** the value specifies the maximum limit on the percentage of broadcast packets, which will be bridged to the destination interface (as a percentage of the source side bandwidth)

**Multicast Limit:** the value specifies the maximum limit on the percentage of multicast packets, which will be bridged to the destination interface (as a percentage of the source side bandwidth)

# WAN PPPoE Configuration

Smart VOIP IAD Web Configuration Pages - Microsoft Internet Explorer

File Edit View Favorites Tools Help

Address http://192.168.1.1/index.htm

level one

LevelOne VoIP

WAN Status WAN Settings **PPPoE** MAC Spoofing

WAN PPPoE Configuration

Enable PPPoE: No

Authentication

Username:

Password:

Settings

Idle Timeout:  minutes

Echo Timeout:  seconds

Echo Count:

Service Name:

AC Name:

Save PPPoE Settings

1. **Enable PPPoE:** “Yes” or “No”, to enable/disable PPPoE

2. Under “**Authentication**”, you enter the username and password given by your ISP.

3. **Settings:**

**Idle Timeout:** Idle timeout before PPP connection is closed due to inactivity

**Echo Timeout:** the duration between PPP echo requests being sent to the server.

**Echo Count:** the number of unanswered PPP echo requests before the PPP connection is closed.

**Service Name:** PPPoE Service name

**AC Name:** PPPoE AC name

We **do not** suggest that using LevelOne VoIP SIP Gateway as a Router. Please connect it behind another NAT router for safety reason.

# MAC Spoofing Configuration

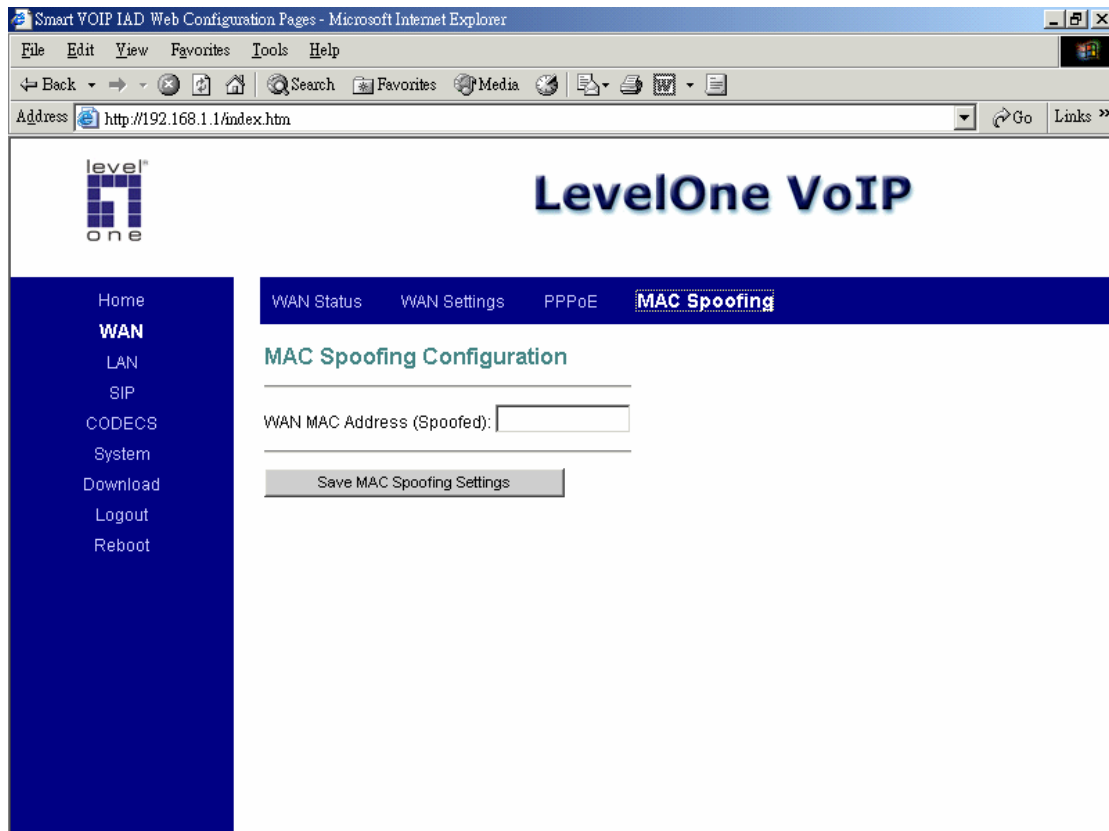

## WAN MAC Address (Spoofed):

This is only available when devices are under the router mode. The spoofed MAC address to be used by the device's WAN interfaces, the Ethernet address of the outgoing packets from the WAN interface would be replaced with this address. If blank, the WAN interfaces will use the value of MAC.

## 6. LAN

### LAN Configuration

Smart VOIP IAD Web Configuration Pages - Microsoft Internet Explorer

File Edit View Favorites Tools Help

Back Forward Stop Search Favorites Media Print

Address http://192.168.1.1/index.htm Go Links >>

level  
one

LevelOne VoIP

LAN Settings DHCP Routing Port Forwarding

LAN Configuration

**Network Settings**

IP Address:

Subnet Mask:

**Multicast Limits**

Broadcast limit:  % (of Ethernet connection bitrate)

Multicast limit:  % (of Ethernet connection bitrate)

Save LAN Settings

1. Under “**Network Settings**”, you enter the **IP address** and **subnet mask** of your network.

#### 2. Multicast Limits:

**Broadcast Limit:** the value specifies the maximum limit on the percentage of broadcast packets, which will be bridged to the destination interface (as a percentage of the source side bandwidth)

**Multicast Limit:** the value specifies the maximum limit on the percentage of multicast packets, which will be bridged to the destination interface (as a percentage of the source side bandwidth)

# DHCP Server Configuration

- Server Settings:** Includes radio buttons for "Enabled" (selected) and "Disabled". Below it is a "Client IP Address Range" field with "192.168.1." on the left and input boxes for "100" and "131".
- Client Network Information:** Includes a "Domain Name:" field, and "DNS Server 1:" and "2:" fields with "168.95.192.1" and an empty box respectively.
- Static Address Assignments:** A table with columns "Identify Using", "Host Identifier", and "Internal Address". The "Identify Using" column has a dropdown menu with "Hostname" selected. The "Internal Address" column contains "192.168.1." followed by an empty box and an "Add" button.

At the bottom of the configuration area are two buttons: "Save DHCP Settings" and "View DHCP Table".

These configuration parameters are for the device's internal DHCP server.

## 1. Server Setting: "Yes" or "No", to enable/disable DHCP

**Client IP Address Range:** Minimum and Maximum limit on the DHCP IP address pool

## 2. Client Network Information

**Domain Name:** LAN domain name provided to DHCP clients during the OFFER process.

**DNS Server:** This statically assigned DNS server IP address will be provided to clients during the OFFER process.

## 3. Static Address Assignment

Up to eight static DHCP address assignments can be configured. To add a static IP assignment, enter the LAN device's **host name** (must be unique in the private network) and/or **MAC address**. Specify the **Internal address** to be assigned and press the "Add" button.

# Router Configuration

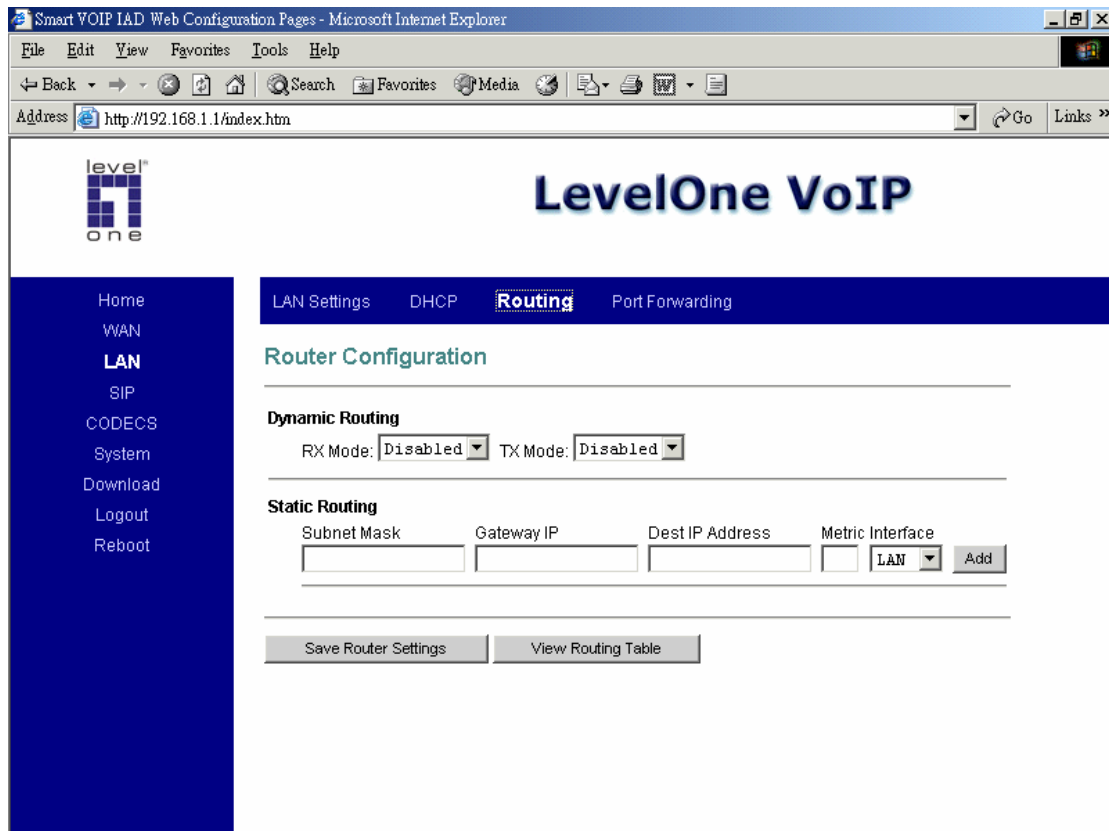

These configuration parameters are for the device's internal router.

**1. Dynamic Routing:** Whether or not dynamic routing on **TX/RX** interfaces is enabled/disabled.

## 2. Static Routing

Under "**Static Routing**", you can specify the routing path of your internal network.

# Port Forwarding Configuration

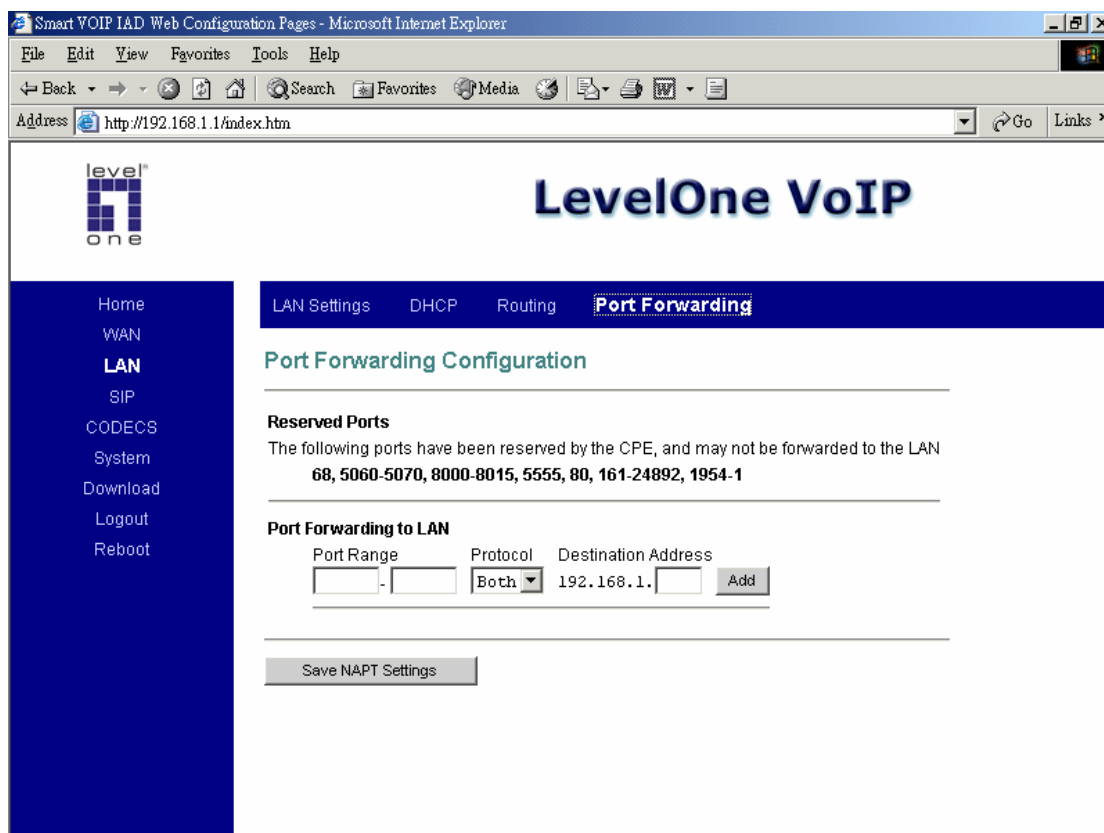

1. Under “**Reserved Ports**”, specified are the ports, which cannot be forwarded to the LAN.
2. Under “**Port Forwarding to LAN**”, you enter the specifications, which you will be forwarding to the LAN, including **port range**, **protocol**(Both, TCP or UDP), and **destination IP address**.

Click on “**Save NAPT Settings**” to save your configurations.

## 7. SIP

### SIP Configuration

**SIP Server Settings** (Current Server: sipgw1.briz.no : 5060 ; Domain: sipgw1.briz.no; VoicePort: 8000)

- \* Server Address: sipgw1.briz.no (IP or FQDN)
- \* Port: 5060
- Domain Name: [ ]
- Voice Port: [ ]
- Send Registration Request with Expire Time: 200
- Outbound Proxy IP: [ ] (IP or FQDN)
- Outbound Proxy Port: [ ]
- Stun Server IP: [ ] (IP or FQDN)
- Stun Server Port: [ ]

**Gateway Settings**

- Dial Plan: x.T
- # use as a quick dial function
- To enable # to be recognized as dial number
- To enable \* to be recognized as dial number

Line	Phone Number	CallerID Name	Port	AEC On	User Name	Password	Dial-in Plan Number
Line1:	1000021	1000021	5060	ON	1000021	*****	[ ]
Line2:	1000022	1000022	5060	ON	1000022	*****	[ ]

\* Leaving a setting blank will force the unit to use the information obtained via DHCP and/or DNS

Save SIP Settings

1. Under “**SIP Server Settings**”, you enter the **server address**, **port**, **domain name**, and **expiration time** unit, if you choose to send a registration request with an expiration time.

#### 2. Gateway Settings

- **Dial Plan:** refer to appendix A of this guide
- **# use as a quick dial function:** If this box is checked, the dialed digits would be sent out when the ‘#’ key is pressed.
- **Enable # to be recognized as dial number:** allow the ‘#’ key to appear in the INVITE request URI
- **Enable \* to be recognized as dial number:** allow the ‘\*’ key to appear in the INVITE request URI
- For the line on the endpoint, enter the **Line Phone Number**, **Caller-ID Name**, **signalling port value**, **authentication Username and Password**, and select if **AEC** is to be performed on this line.

The default settings are compatible with FWD settings. If you`d like to know more about FWD, please visit <http://www.freeworlddialup.com> .

# SIP Extensions

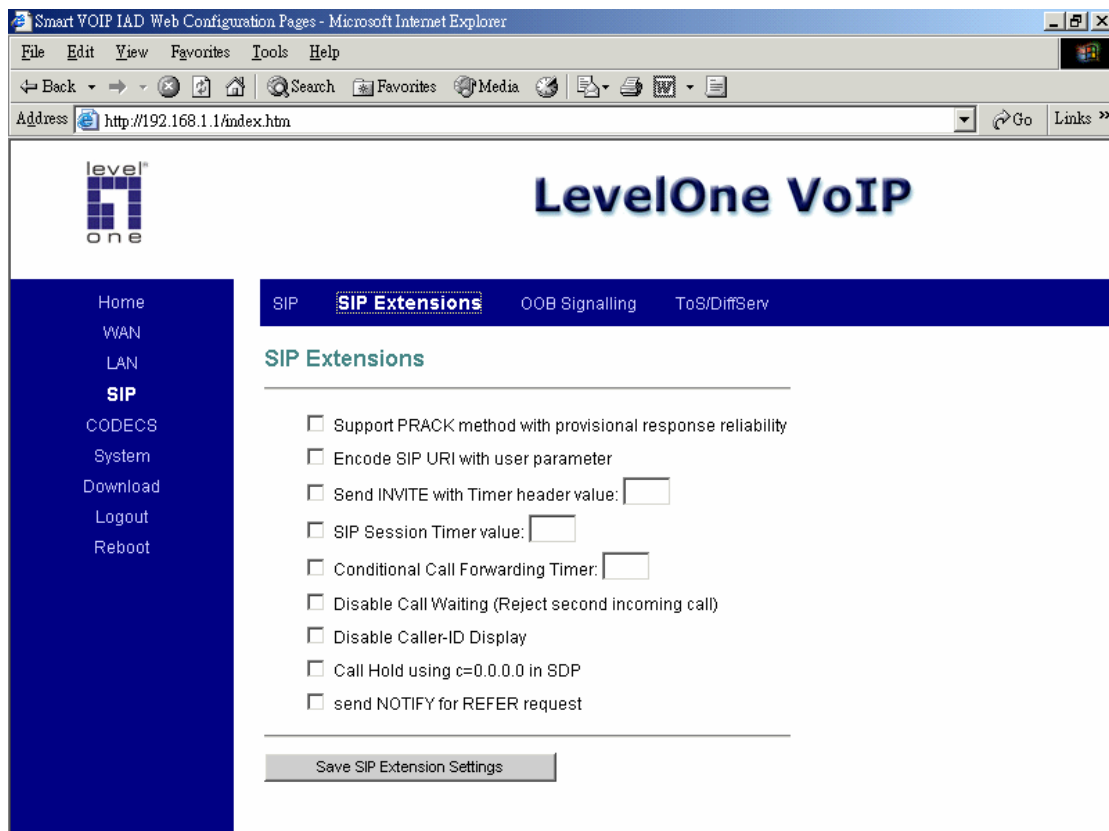

1. **Support PRACK method:** enable SIP PRACK support.
2. **Encode SIP URI with user parameter:** encode user=phone parameter in SIP URI.
3. **Send INVITE with Timer header:** encode Timer header in all INVITE requests for ringing timeout
4. **SIP session timer:** enable SIP session timer function.
5. **Conditional Call Forwarding Timer:** Forward the call to the pre-configured number if the phone does not pick up within the timer.
6. **Disable Call Waiting:** disable the call waiting tone.
7. **Disable Caller-ID display:** disable the caller-id display of incoming calls.
8. **Call Hold using C=0.0.0.0:** using the call hold method described in RFC2543. If unchecked, the call hold would follow RFC3263 method
9. **Send NOTIFY:** send out NOTIFY request to transferor for unattended and attended call transfer.

## RTP Telephone Event Configuration

- Send DTMF Events:
- RFC2833 signalling using payload value:
- Regenerate OOB DTMF tone

A "Save OOB Settings" button is located at the bottom of the configuration area.

This sub-page allows configuration of the out-of-band signalling options for SIP. Select whether OOB telephone event signalling is to be done using the SIP INFO message, or to be done via RFC2833 RTP signalling. For additional information please refer to the RFC2833.

## ToS/DiffServ

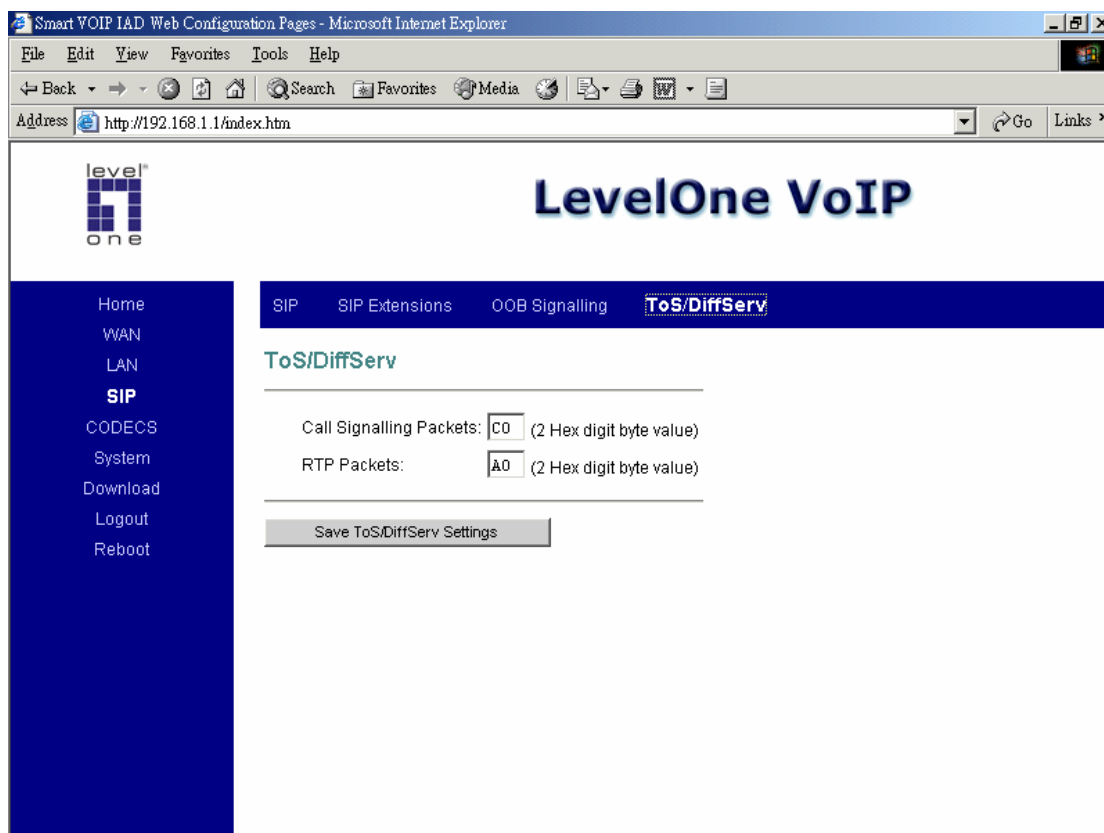

This sub-page is used to configure the Type-of-Service/Diffserv byte values, which are to be used in the IP header of all transmitted SIP signalling packets and RTP packets. The ToS/DiffServ byte values are entered as two-digit hexadecimal values. If no special ToS/DiffServ value is to be used for a particular traffic type, enter "00" or leave the setting empty.

Press "**Save ToS/DiffServ Settings**" to save these new settings.

## 8. CODEC

### Audio/CODEC Configuration

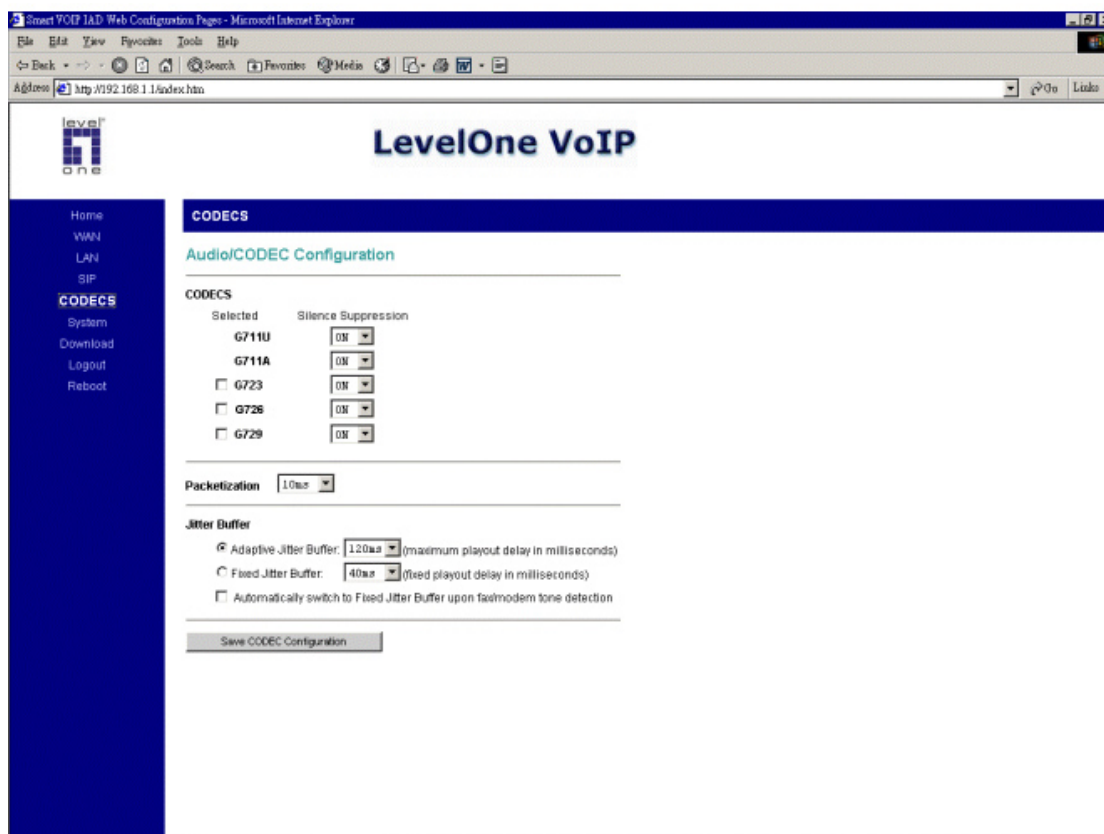

1. **CODECS:** configure the silence suppression to your desired settings.

2. **Packetization:** configure the packet sending increments.

3. **Jitter Buffer:** configure the timing of the voice buffering.

Selection between adaptive or fixed jitter buffer. Default = ADAPTIVE

Set the adaptive jitter buffer maximum playout delay. Default = 100ms

or Fixed jitter buffer playout delay. Default = 40ms

Whether or not to automatically switch from an adaptive jitter buffer to a fixed jitter buffer upon fax/modem tone detection

Click on "**Save CODEC Configuration**" to save the configurations made.

## 9. SYSTEM

### Set Security Password

Configure a **password** for the system.

# AutoUpdate

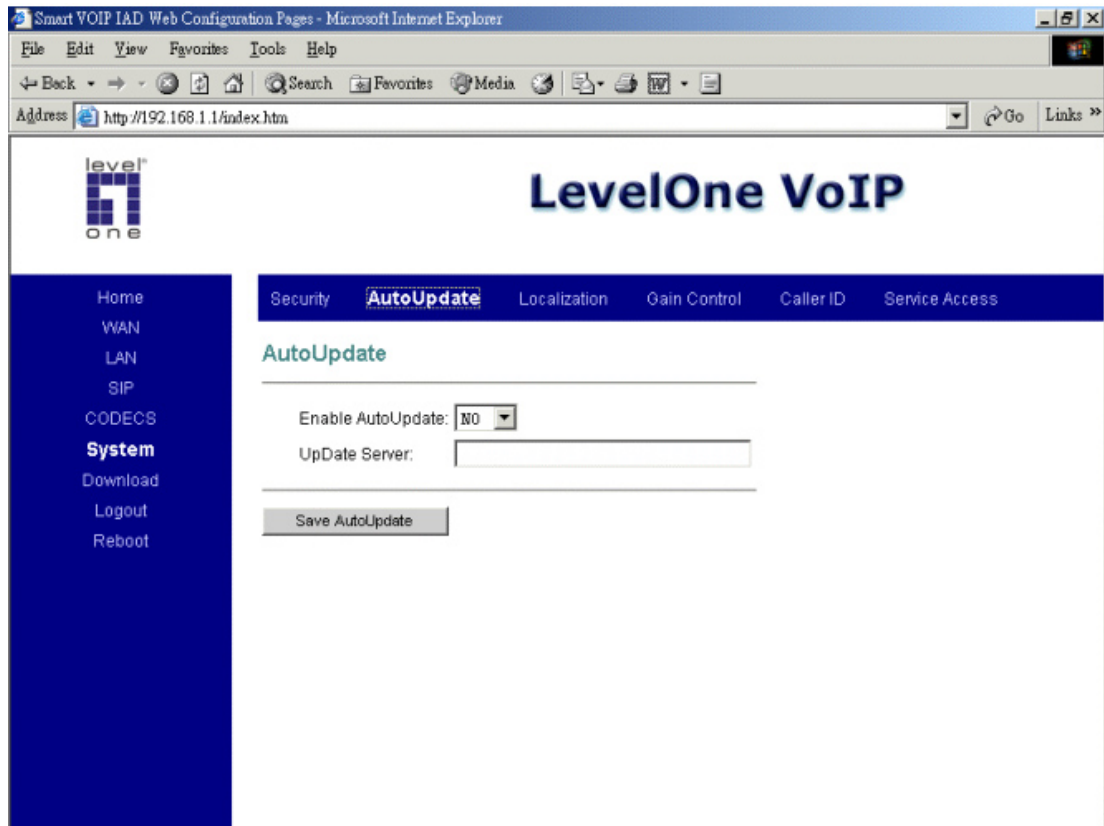

Enable an **AutoUpdate** function, if your want to update your IAD firmware/configuration by your update server.

Enter your update server IP, IAD will execute auto update after reboot automatically.

# Localization

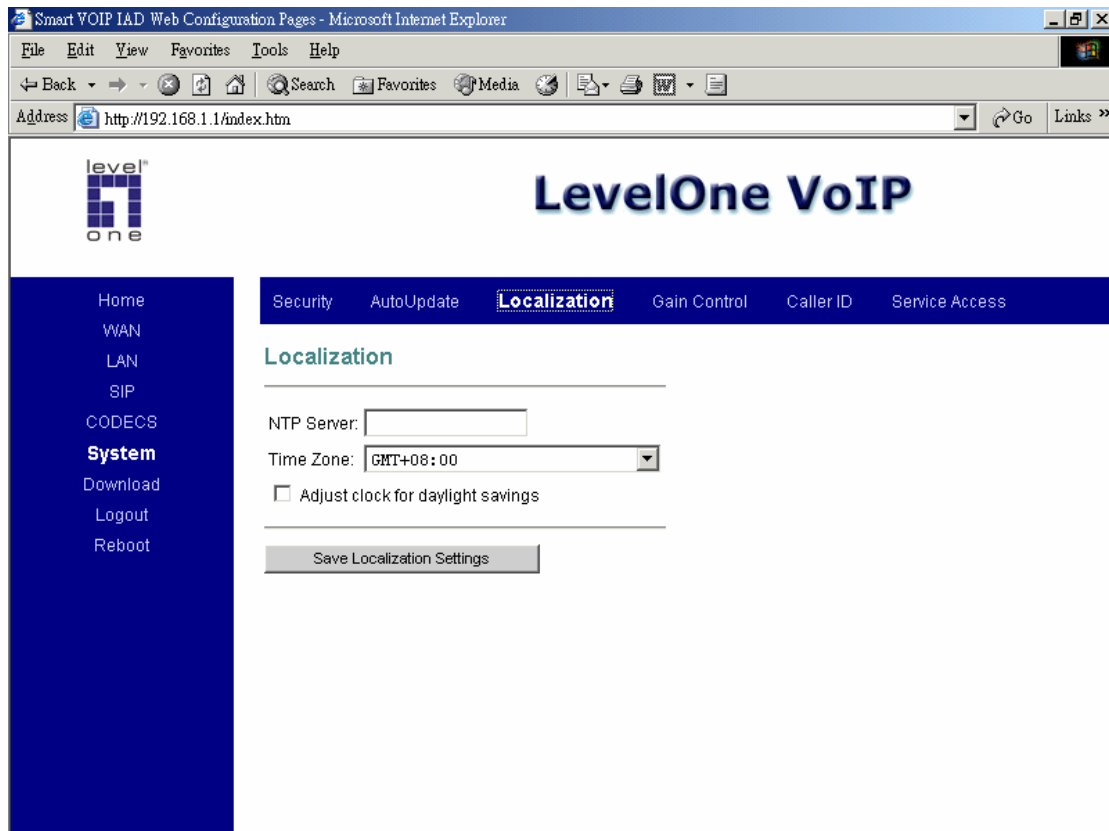

Choose the correct country for a proper impedance match, as well as the NTP Server, and Time Zone. Check the “**Adjust clock for daylight savings**”, when applicable.

Click on “**Save Localization Settings**”, to save your configurations.

# Gain Control

**Audio Input/Output Gain Configuration:** You can adjust the FXS port input/output audio gain level with this configuration.

# Caller ID

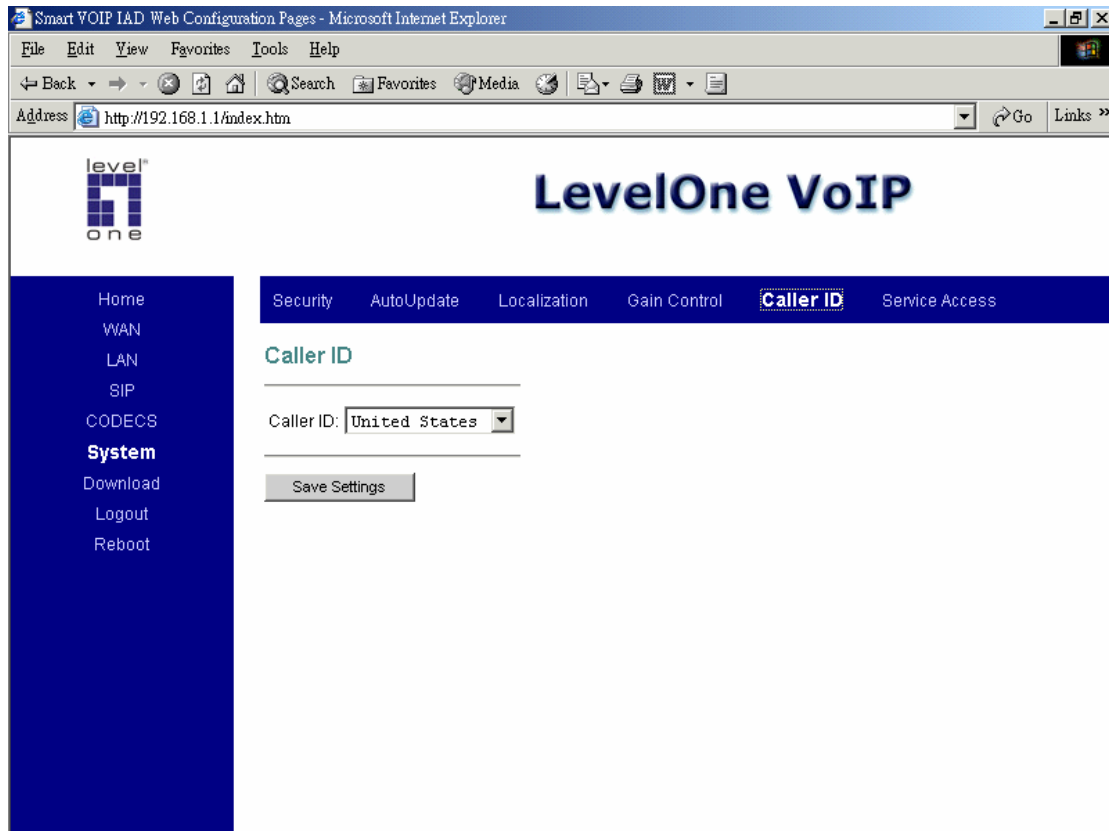

Select the format of **Caller ID** to match your phone set CID type.

# Service Access Configuration

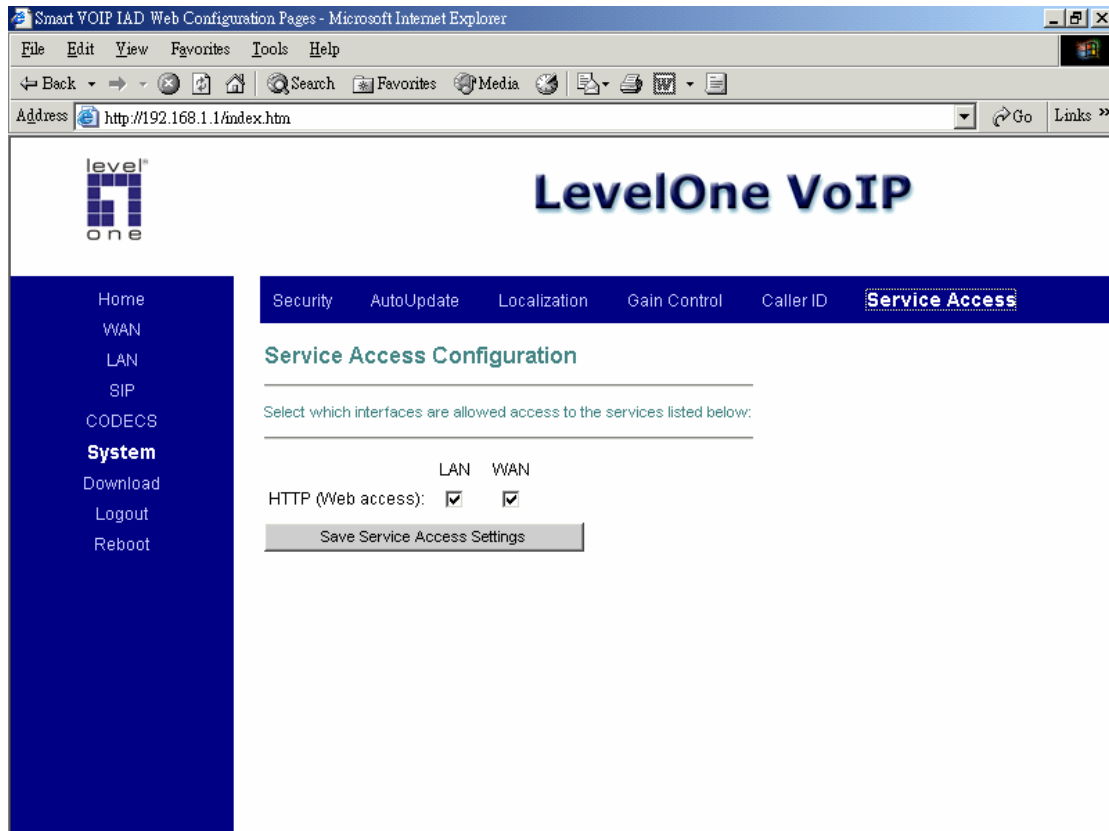

Check the proper boxes enabling LAN and WAN for the **HTTP** access.

Click on "**Save Service Access Settings**", to save the configurations.

## 10. Download

Smart VOIP IAD Web Configuration Pages - Microsoft Internet Explorer

Address: http://192.168.1.1/index.htm

level<sup>®</sup>  
one

LevelOne VoIP

Home  
WAN  
LAN  
SIP  
CODECS  
System  
**Download**  
Logout  
Reboot

**Download**

**Download**

Warning! The download process will reset the unit into the download mode. This will terminate all network connections and reset your browser connection.

**TFTP Download method** (Select remote TFTP server IP address and filename)

TFTP Server IP:

Filename:

Start TFTP Download

**HTTP Download method** (Select filename on local browser machine)

Filename:  Browse...

Start HTTP Download

For both **HTTP and TFTP methods**, the device will reboot itself into downloader mode if the main application is being executed, and proceed with the ROM file download and permanent write of the application to the device's flash memory. After the download is completed, the download status page will be displayed.

# 11. Logout

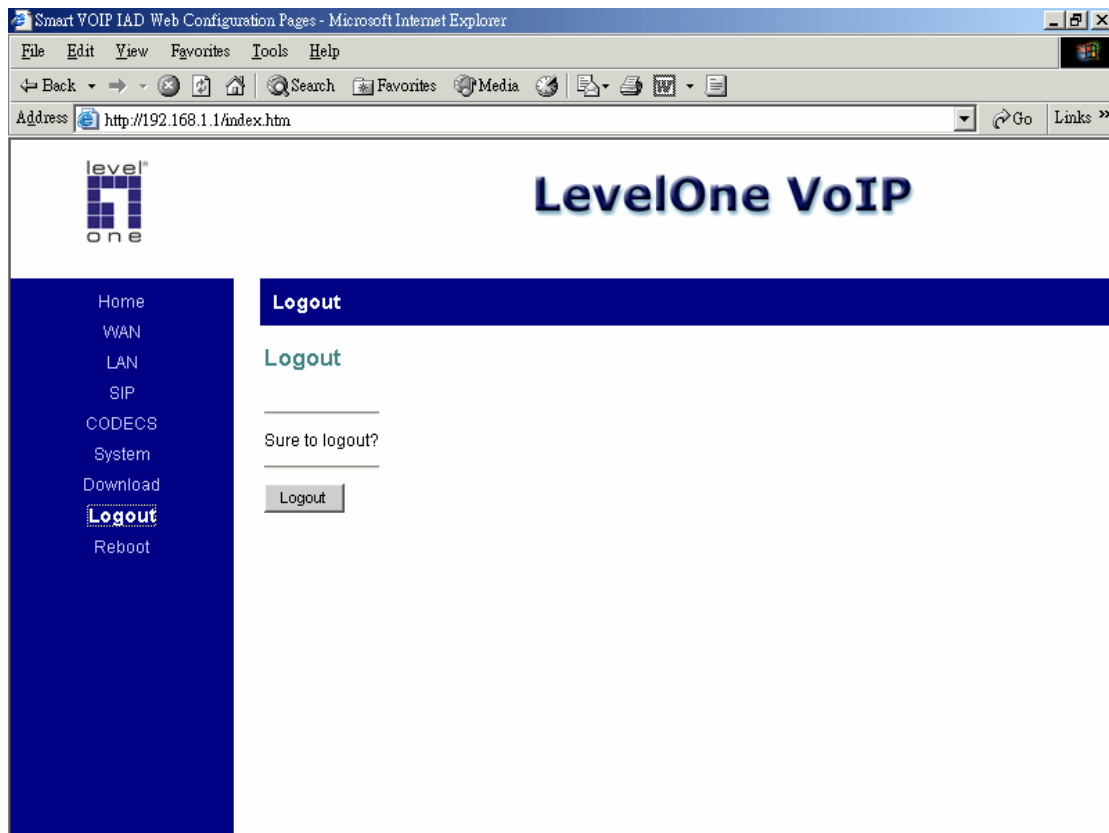

Click **Logout** to Logout the system configuration

## 12. Reboot

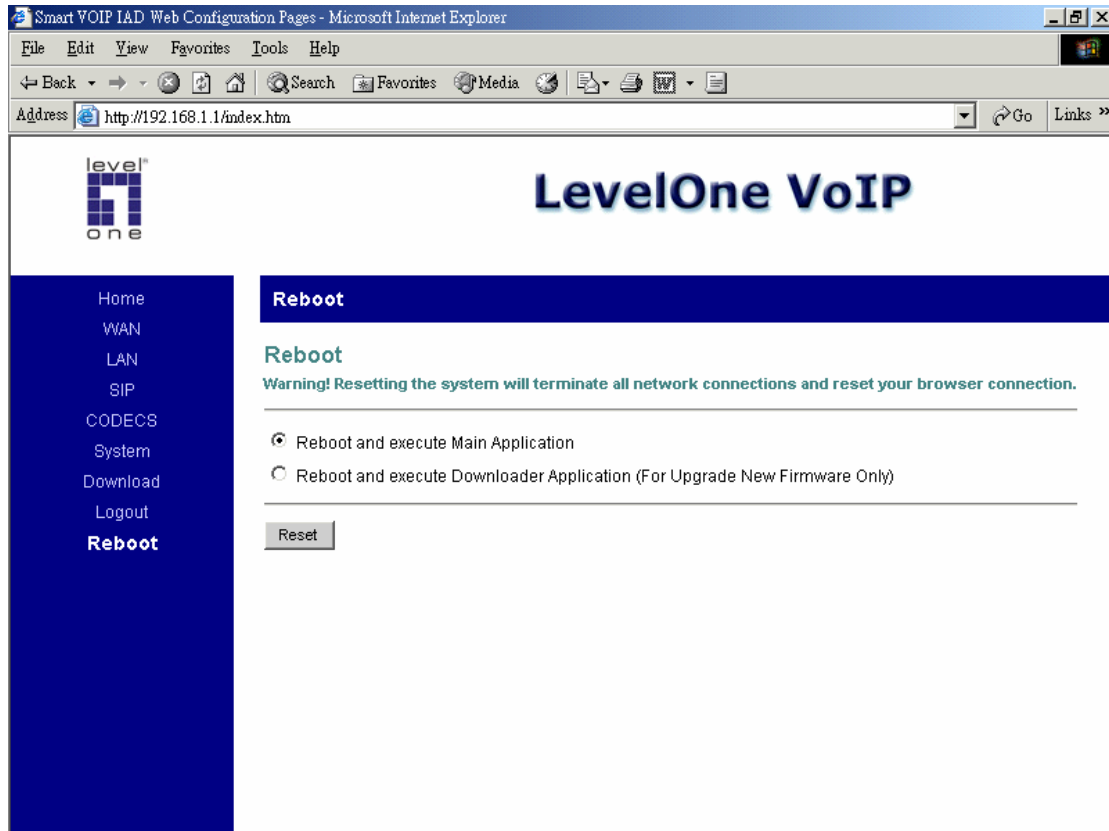

Choose the **“Reboot and execute Main Application”** option, for execution of the main application which you have configured, once you reboot the system.

Choose the **“Reboot and execute Downloader Application”** option, to begin downloading, once you reboot the system.

## Appendix A. Dial Plans

The SIP code will allow provisioning (via web browser) of the dial plan. A dial plan gives the unit a map to determine when a complete number has been entered and should be passed to the gatekeeper for resolution into an IP address. Dial plans are expressed using the same syntax as used by MGCP NCS specification.

The formal syntax of the dial plan is described in the following notation:

Digit ::= "0" | "1" | "2" | "3" | "4" | "5" | "6" | "7" | "8" | "9"

Timer ::= "T" | "t"

Letter ::= Digit | Timer | "#" | "\*" | "A" | "a" | "B" | "b" | "C" | "c" | "D" | "d"

Range ::= "X" | "x" -- matches any digit

| "[" Letters "]" -- matches any of the specified letters

Letters ::= Subrange | Subrange Letters

Subrange ::= Letter -- matches the specified letter

| Digit "-" Digit -- matches any digit between first and last

Position ::= Letter | Range

StringElement ::= Position -- matches any occurrence of the position

| Position "." -- matches an arbitrary number of occurrences including 0

String ::= StringElement | StringElement String

StringList ::= String | String "|" StringList

DialPlan ::= String | "(" StringList ")"

A dial plan, according to this syntax, is defined either by a (case insensitive) string or by a list of strings. Regardless of the above syntax, a timer is only allowed if it appears in the last position in a string (12T3 is not valid). Each string is an alternate numbering scheme. The unit will process the dial plan by comparing the current dial string against the dial plan. If the result is under-qualified (partial matches at least one entry), then it will do nothing further. If the result matches or is over-qualified (no further digits could possibly produce a match), then it sends the string to the gatekeeper and clear the dial string. The Timer T is activated when it has all that is required to produce a match. The period of timer T is 4 seconds. For example, a dial plan of (xxxT|xxxxx) will match immediately if 5 digits are entered. It will also match after a 4 second pause when 3 digits are entered.

## Sample Dial Plans

### Simple Dial Plan

Allows the dialing of 7 digit numbers (e.g. 5551234) or an operator on 0. Dial plan is (0T|xxxxxxx)

### Non-dialed Line Dial Plan

As soon as the handset is lifted, the unit contacts the gatekeeper (used for systems where dtmf detection is done in-call). Dial plan is (x.) i.e. match against 0 (or more) digits. Note: the dot '.'

### Complex Dial Plan

Local operator on 0, long distance operator on 00, four digit local extension number starting with 3,4 or 5, seven digit local numbers are prefixed by an 8, two digit star services (e.g. 69), ten digit long distance prefixed by 91, and international numbers starting with 9011+variable number of digits.

The dial plan for this is:

(0T|00T|[3-5]xxx|8xxxxxxx|\*xx|91xxxxxxxxxx|9011x.T)

# Appendix B. FXO Settings

## One-Step Dialing

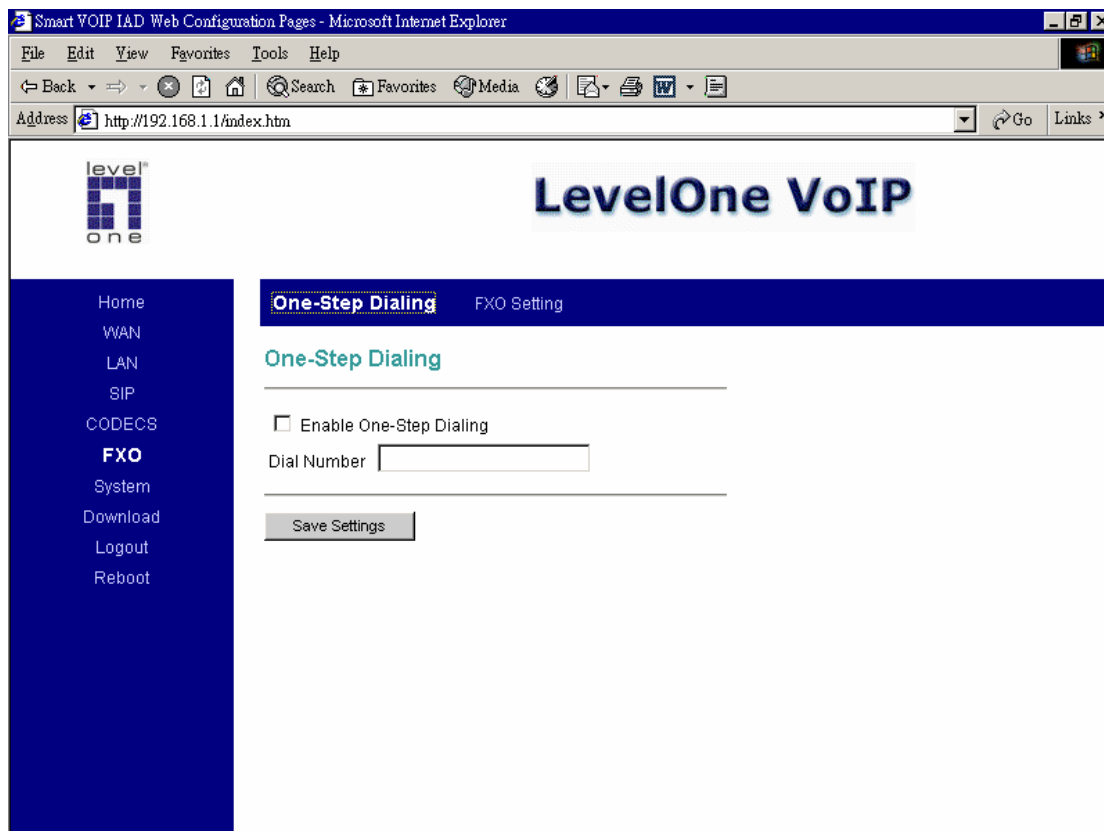

### One-Step Dialing

It can make a direct dialing from remote via IP network, IAD and PSTN network to final PSTN destination. It is like a PLAR function.

To make this function available: mark the **Enable One-Step Dialing** box and enter your final PSTN destination number in **Dial Number** field.

# FXO Setting

- Line-Side Impedance Setting:** Line-Side Impedance Setting Support: USA (dropdown menu)
- Tone Detection Frequency Setting:** Frequency 1: 440 Hz, Frequency 2: 480 Hz
- Tone On-Off Duration Setting:** CP Tone Auto Learning Enable: NO (dropdown menu), Tone-On: 200 ms, Tone-Off: 200 ms
- Loop Current Shutdown Detection:** Detection of Loop Current: YES (dropdown menu)
- FXO Gain Control (-12 ~ 18):** FXO Output Gain Control (To IP): 0 db, FXO Output Gain Control (To PSTN): 0 db, FXO Input Gain Control (To IP): 0 db, FXO Input Gain Control (To PSTN): 0 db

A "Save FXO Setting" button is located at the bottom of the configuration area.

## Line Side Impedance Setting:

To specify the PSTN or PBX impedance, choose your country from the list. For most of the cases, once you choose your country, all the other corresponding settings will be set automatically.

Or please enter the right impedance if you cannot find your country in the list. For example: if the PSTN line impedance is **600 ohm**, please select 600 in this field. If you choose your country from the list, go directly to Loop Current Shutdown Detection setting.

**If your country is not in the above setting list or your country is in the list but you still encounter a disconnection failure, you must do “Tone Detection Frequency Setting” and “Tone On-Off Duration Setting”.**

## Tone Detection Frequency Setting:

Configure the frequencies of disconnect tone. It is used to detect the incoming disconnect tone by FXO port.

Due to the disconnect tone is usually composed by two different frequencies, you must get these frequencies from your local telecom standards. Key the frequencies by Hz in **Frequency1** and **Frequency2** fields.

#### **Tone On-Off Duration Setting:**

Configure the cadence of disconnect tone. It is used to detect the incoming disconnect tone duration by FXO port.

If you know each duration value, turn CP Tone Auto Learning off. And, Key the time of tone on duration in **Tone-On** field.

Key the time of tone off duration in **Tone-Off** field.

If you do not know each duration value, enable CP Tone Auto Learning. And, Save FXO settings.

Reboot the system.

Make a call through FXO port. After the callee reply and disconnect, wait for 10 seconds. Enter the FXO setting user interface again. You will find the Tone On-Off fields filled by values detected.

Turn CP Tone Auto Learning off.

#### **Loop Current Shutdown Detection:**

Select **“YES”** if you want to detect the status of loop current in FXO port. If not, select **“NO”**.

#### **FXO Gain Control:**

These fields are used to decrease or increase the gains in FXO **output** and **input** channels. Default gain values are all “zero”.

When you make a call from IP to PSTN, adjust FXO Input Gain Control (To PSTN) to a lower value if PSTN cannot recognize your numbers dialed after hearing the PSTN dial tone. For example, set “-6” to replace the default “0”. Always use “6” as a unit for your first trial and find a best suitable number then. When you make a call from PSTN to IP, adjust FXO Output Gain Control (To IP) to a lower value if IP cannot recognize your numbers dialed after hearing the dial tone. For example, set “-6” to replace the default “0”.

Click **Save FXO Setting** to save all settings to FXO port.

For further FXO settings, please contact with your local ISP or visit [www.level1.com](http://www.level1.com) for further product information.

## Free Manuals Download Website

<http://myh66.com>

<http://usermanuals.us>

<http://www.somanuals.com>

<http://www.4manuals.cc>

<http://www.manual-lib.com>

<http://www.404manual.com>

<http://www.luxmanual.com>

<http://aubethermostatmanual.com>

Golf course search by state

<http://golfingnear.com>

Email search by domain

<http://emailbydomain.com>

Auto manuals search

<http://auto.somanuals.com>

TV manuals search

<http://tv.somanuals.com>