

# Handy Safe for Nokia 9300, Nokia 9500 Communicator

Copyright © 2000-2005 Epocware, Paragon Software Group

[www.epocware.com](http://www.epocware.com)

Handy Safe for Nokia 9300, 9500.....	1
Overview .....	1
Login.....	1
Creating new database .....	2
Main view .....	2
Folder view .....	2
Card view .....	3
Creating new card .....	3
Finding cards.....	4
Changing password.....	4
Custom types .....	4
Preferences .....	4
Importing data .....	5
Synchronization.....	5
Data files .....	5

---

## Overview

---

With Handy Safe program you can have all important information in one place, safe, secure, easy to access, and always with you.

You can store credit card PINs, calling cards, user names, passwords, codes, accounts (email, Internet, shopping, bank), web pages, addresses, and much more.

Handy Safe has over 35 unique information forms to store everything.

Over 35 built-in icons to associate with your records help you get organized in style.

Handy Safe password protection and strong 448-bit data encryption (Blowfish) keep your information private and secure.

---

## Login

---

When you start Handy Safe, you go to the Login view. Type the password in the edit box and press **Done**.



⚠ If you forgot your password, select **File > New database** or delete Handy Safe data files (see **Data files** section). You will lose all your data, but will be able to use Handy Safe further.

---

## Creating new database

---

At the first start, Handy Safe will prompt you to set a password for your data. Remember it, because if you forget your password, you won't be able to access your data.

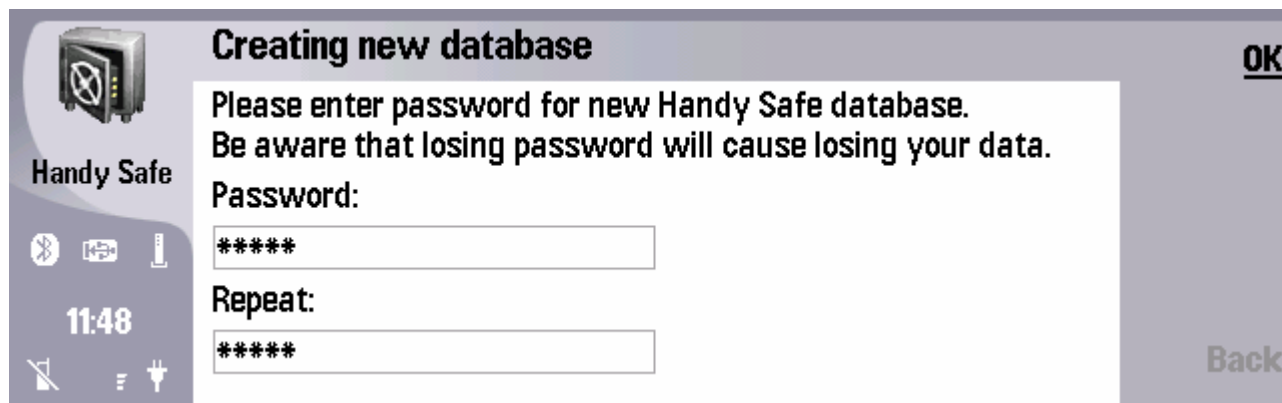

Next time when you start Handy Safe, it will prompt you to enter your password.

✎ If you forgot your password, select **File > New database** or delete Handy Safe data files (see **Data files** section). You will lose all your data, but will be able to use Handy Safe further.

---

## Main view

---

The Main view of Handy Safe has two frames: the list of folders, and the cards from the selected folder on the right. Press the tab key to move between the frames.

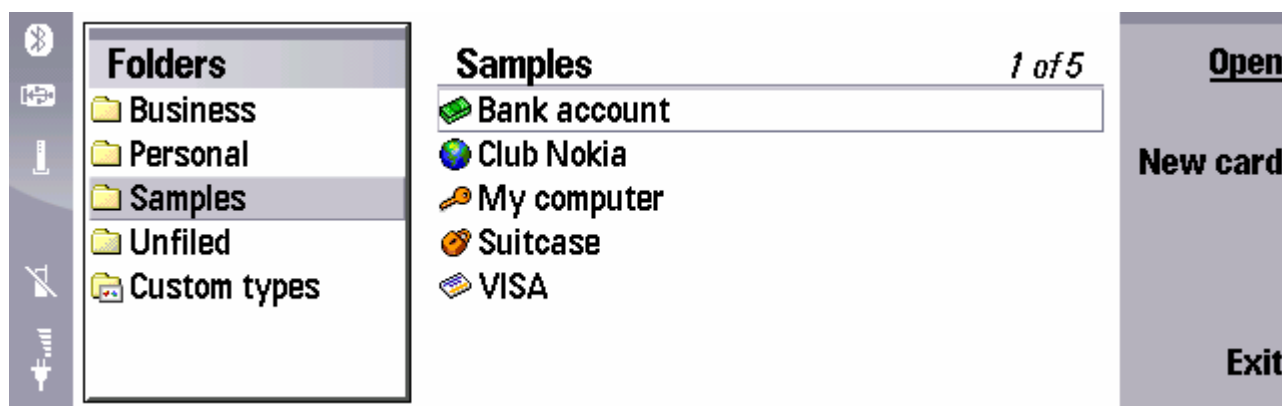

- Viewing a card – To view a card, select the card, and press **Open**.
- Browsing a folder – To browse a folder, select it and press **Open**.
- Creating a new card – To create a new card, press **Menu** and select **File > New card**. Select the type of card, and press **Done**.
- Creating a new folder – To create a new folder, press **Menu** and select **File > New folder**. Enter the folder name, and press **Done**.
- Creating a custom card type – To create a custom card type, press **Menu** and select **File > New custom type**.

---

## Folder view

---

The Folder view of Handy Safe has two frames: the list of cards, and the preview of the selected card on the right. Press the tab key to move between the frames.

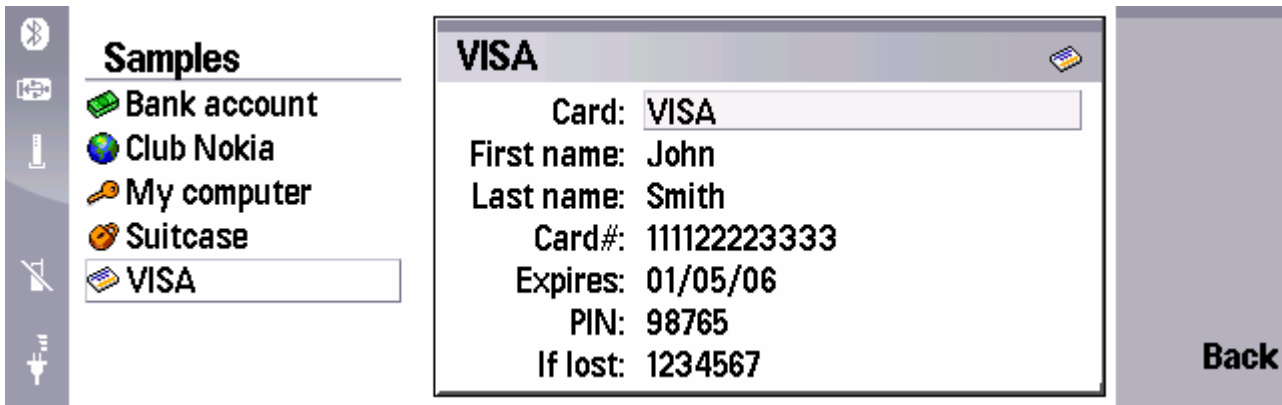

- Creating a new card – To create a new card, press **Menu** and select **File > New card**. Select the type of card, and press **Done**.
- Changing a card – To change a card, select the card on the left frame and press **Open**.
- Creating a custom card type – To create a custom card type, press **Menu** and select **File > New custom type**.
- Dialling a phone number from a card – To dial a phone number from a card, select the phone number on the right pane and press **Call**.

---

### Card view

---



- Adding a field to the card - To add a field to the card, press **Add field**.
- Renaming a field in the card - To rename a field in the card, scroll to the field, and press **Rename field**.
- Deleting a field from the card - To delete a field from the card, scroll to the field, and press **Delete field**.
- Saving a card as a template for new cards (custom type) – To save a card as a template for new cards (custom type), press **Menu**, select **File > Save as custom type**, enter the type name, and press **Done**.
- Changing the icon of the card - To change the icon of the card, press **Menu**, select **File > Change icon**, select a new icon, and press **Done**.
- Saving the card and returning to the previous view - To save the card and return to the previous view, press **Done**.
- Returning to the previous view without saving the card- To return to the previous view and do not save the card, press the **Esc** key.

---

### Creating new card

---

- Creating a new card – To create a new card, press **Menu** and select **File > New card**. Select the type of card, and press **Done**.
- Creating a custom card type – To create a custom card type, press **Menu** and select **File > New custom type**.

## Finding cards



- Finding cards – To find cards, press **Menu**, and select **Edit > Find**. Enter the text for which you want to search, and press **Find**.

## Changing password

- Changing the password – To change the password, press **Menu**, and select **Tools > Set password**. Type a new password and retype it to confirm, then press **Done**.

## Custom types

The custom card types are located in the **Custom types** folder.

- Creating a custom card type – To create a custom card type, press **Menu** and select **File > New custom type**.
- Adding a field to the custom type - To add a field to the custom type, press **Add field**.
- Renaming a field in the custom type - To rename a field in the custom type, scroll to the field, and press **Rename field**.
- Deleting a field from the custom type - To delete a field from the custom type, scroll to the field, and press **Delete field**.
- Changing the icon of the custom type - To change the icon of the custom type, press **Menu**, select **File > Change icon**, select a new icon, and press **Done**.
- Saving a custom type – To save a custom type, press **Done**, enter the name of custom type and press **Done** again.

## Preferences

To change Handy Safe preferences, press **Menu**, and select **Tools > Preferences**.

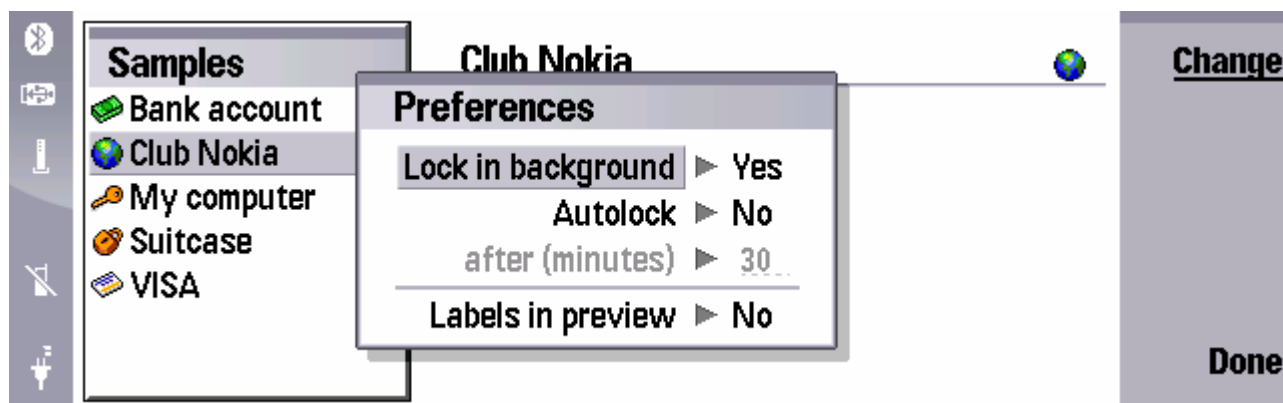

- Locking Handy Safe in background – To lock Handy Safe when going to another application, select **Lock in background**, and select **Yes**.
- Locking Handy Safe after timeout – To lock Handy Safe after some inactivity time, select **Autolock**, and select **Yes**. Then set the timeout in minutes.
- Showing field labels in the card preview – To show field labels in the card preview, select **Labels in preview**, and select **Yes**.

---

## Importing data

---

- Importing data from Code Vault – To import data from Code Vault, press **Menu**, and select **Tools > Import from Code Vault**. Locate the Code Vault data file, and press **OK**. Enter the password for this file.
- Importing data from Handy Safe for Series 60 phones (Nokia 7650, 3650, 6600, 7610, 6260, and others) – To import data from Handy Safe for Series 60 phones, get Safe.ind and Safe.dat files, located in the root of disk **C:** on Series 60 phone. Use 3rd party file manager (e.g. Epocware Handy File), because the built-in File manager does not allow accessing whole file system. Put these file to Handy Safe application folder on your phone or to Handy Safe Desktop folder (see **Data files** section).
- Importing data from Handy Safe for UIQ phones (Sony Ericsson P800, P900, and P910) – To import data from UIQ phones, follow the same procedure as with Series 60 phones. The only difference that Safe.ind and Safe.dat files are located in C:\System\Apps\Safe\ folder on the phone or in C:\Program Files\Epocware\Handy Safe\ on the PC.
- Importing data from other sources – To import data from other sources, start Handy Safe Desktop and select **File > Import** in the menu. Handy Safe Desktop support import from the following applications: SplashData SplashId, Developer One CodeWallet, Ilium Software eWallet and Handy Safe own text format.

---

## Synchronization

---

To synchronize your data with the PC:

- Install Handy Safe Desktop on your PC (you can download it from [www.epocware.com](http://www.epocware.com)).
- Install PC Suite version 6.5.1 (6.50.x) or higher on your PC (you can download it from [www.nokia.com](http://www.nokia.com)).
- Establish a connection between your phone and PC via USB cable, Bluetooth or Infrared (refer to phone's User Manual for instructions).
- Start Handy Safe Desktop, and press **Sync** button on the tool bar.

---

## Data files

---

Handy Safe application stores all your data in two files on the Phone memory:

C:\System\Apps\Safe\Safe.dat

C:\System\Apps\Safe\Safe.ind

Normally, you do not need to access these files.

- Accessing Handy Safe data files – To access Handy Safe data files, go to **File Manager**, press **Menu**, and select **Tools > Settings**. In the **Settings** dialog select **Show system directory**, select **Yes** and press **Done**. Navigate to C:\System\Apps\Safe\ folder.

Handy Safe Desktop application on your PC has the same two files:

C:\Program Files\Epocware\Handy Safe for Nokia\Safe.dat

C:\Program Files\Epocware\Handy Safe for Nokia\Safe.ind

## Free Manuals Download Website

<http://myh66.com>

<http://usermanuals.us>

<http://www.somanuals.com>

<http://www.4manuals.cc>

<http://www.manual-lib.com>

<http://www.404manual.com>

<http://www.luxmanual.com>

<http://aubethermostatmanual.com>

Golf course search by state

<http://golfingnear.com>

Email search by domain

<http://emailbydomain.com>

Auto manuals search

<http://auto.somanuals.com>

TV manuals search

<http://tv.somanuals.com>