

Robin Generator

Model P4300ie

for ONAN

PARTS CATALOG

| |
|----------------------------|
| Spec. No. (Engine.) |
|----------------------------|

| |
|----------------------------------|
| RAS43023550 (EX270DS2080) |
|----------------------------------|

FUJI HEAVY INDUSTRIES LTD.

| |
|-------------------------|
| ISSUE EMD-GP6414 |
|-------------------------|

| | |
|-------------------|---------------|
| ISSUE DATE | 2007.4 |
|-------------------|---------------|

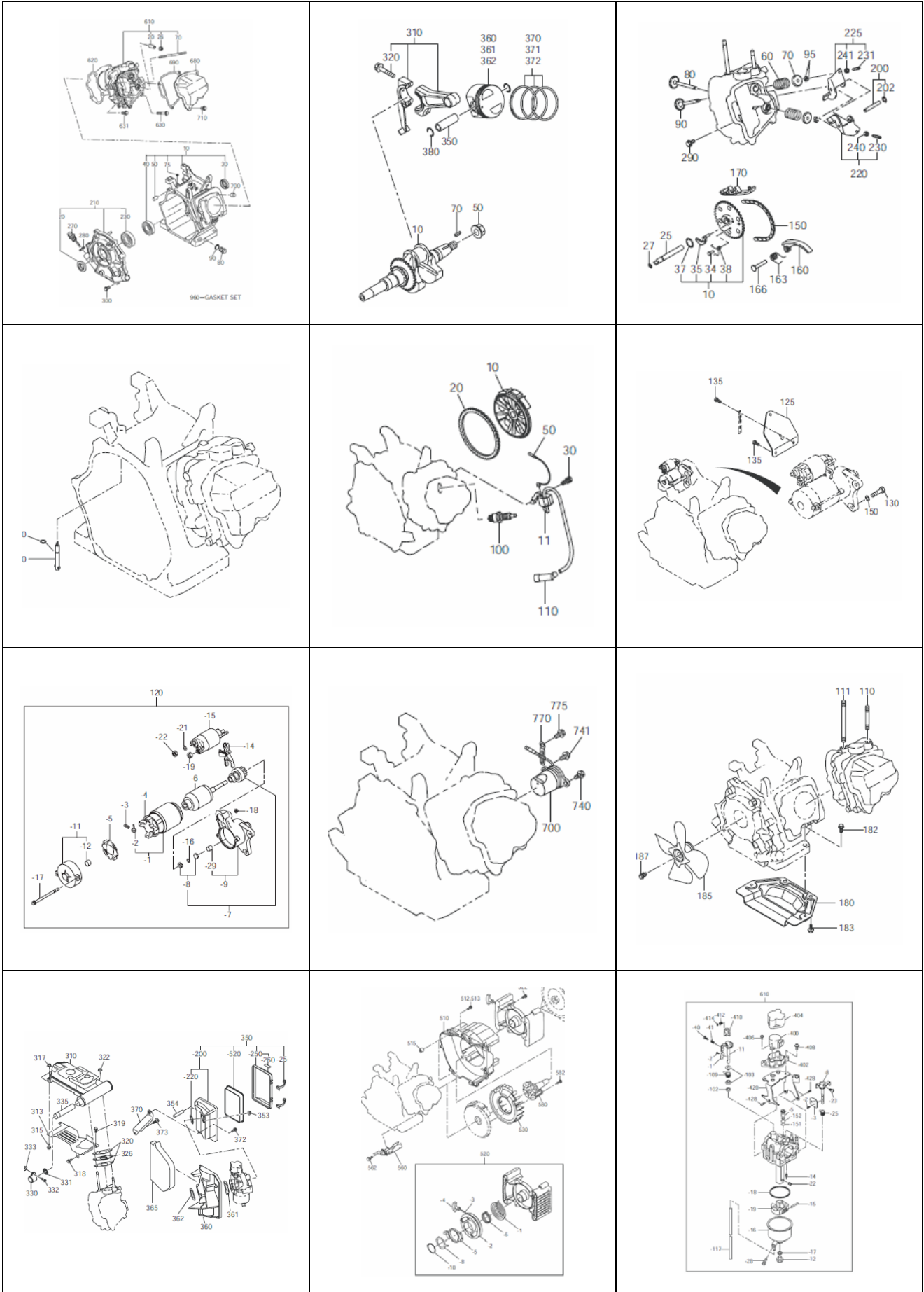
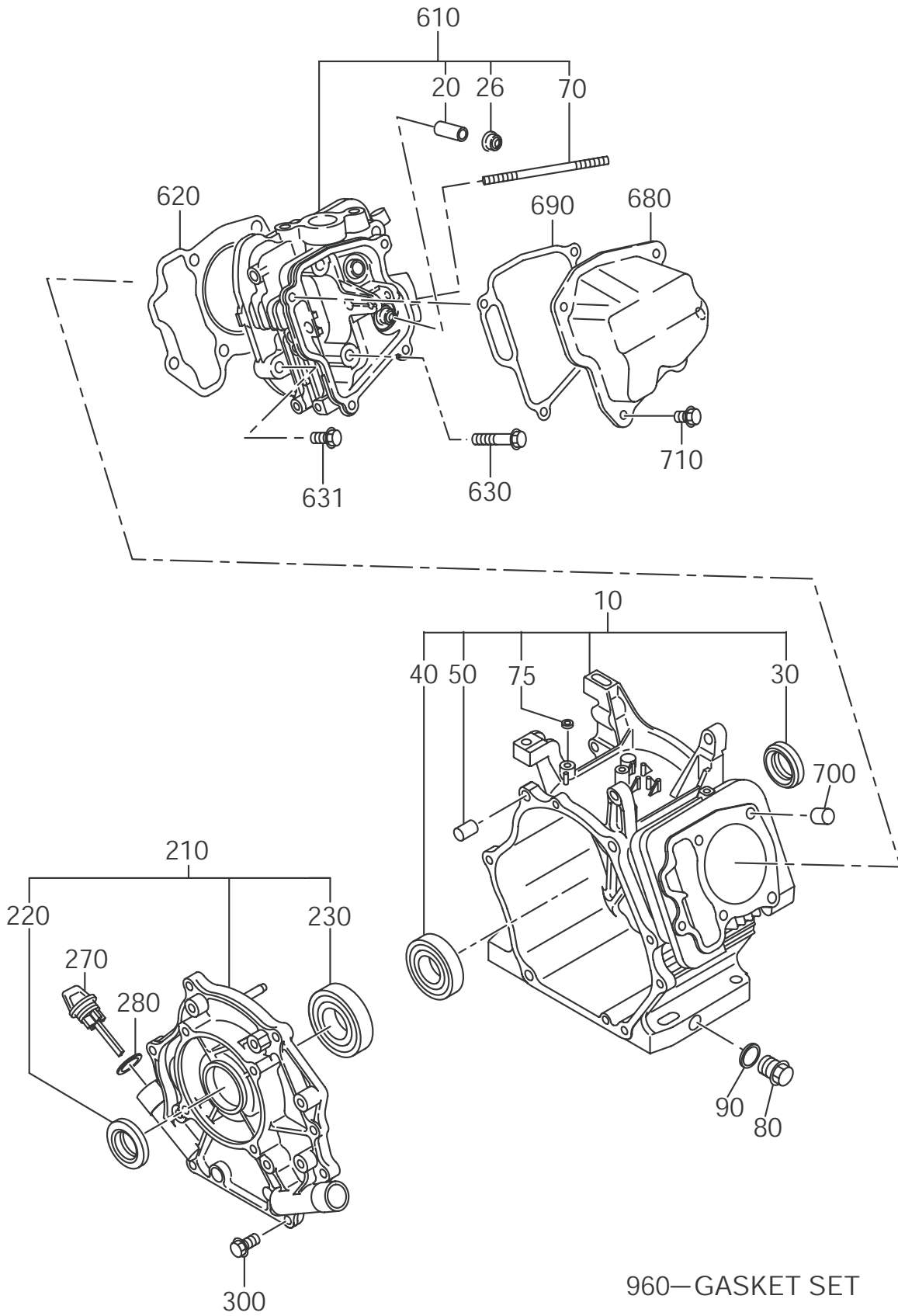

FIG. 100



1 CRANK CASE

| REF. | PART NUMBER | PART NAME | QTY | R E M A R K S | CODE NO. | INTERCHANGE P/NO. | UNIT P | FIG. |
|------|--------------|----------------------|-----|---------------------|-----------|-------------------|--------|------|
| 10 | 279-10102-91 | CRANK CASE CP | 1 | W/OIL SENSOR | 6951- | | | 100 |
| | 279-10102-81 | CRANK CASE CP | 1 | W/OIL SENSOR | 6819-6950 | 279-10102-91 | | 100 |
| | 279-10102-71 | CRANK CASE CP | 1 | W/OIL SENSOR | 6713-6818 | 279-10102-81 | | 100 |
| | 279-10102-51 | CRANK CASE CP | 1 | W/OIL SENSOR | -6712 | 279-10102-71 | | 100 |
| 20 | 237-14202-03 | VALVE GUIDE | 2 | 5.5DX9.5DX27L | - | | | 100 |
| 26 | 277-16010-01 | STEM SEAL | 1 | 5.5DX9.5DX15DX7.8B | - | | | 100 |
| 30 | 044-03001-60 | OIL SEAL | 1 | 30DX45DX7B | - | | | 100 |
| 40 | 060-03003-41 | BALL BEARING | 1 | 30DX62DX16B | - | | | 100 |
| 50 | 277-15011-03 | PIPE KNOCK | 2 | 10.3DX8.5DX14L | - | | | 100 |
| 70 | 010-50604-10 | STUD | 2 | M6X1.0X107L | - | | | 100 |
| 75 | 044-00600-20 | OIL SEAL | 1 | 6DX10DX2.5B | - | | | 100 |
| 80 | 040-11400-30 | PLUG | 2 | M14X1.5X20DX12L | - | | | 100 |
| 90 | 021-11400-20 | GASKET | 2 | 14.1DX19DX2.3T | - | | | 100 |
| 210 | 279-11001-21 | MAIN BEARING COVER C | 1 | | - | | | 100 |
| 220 | 044-03001-60 | OIL SEAL | 1 | 30DX45DX7B | - | | | 100 |
| 230 | 060-03003-70 | BALL BEARING | 1 | 30DX62DX16B | - | | | 100 |
| 270 | 279-63601-23 | OIL GAUGE | 2 | M22X1.5 L=67.5+18 | 7110- | | | 100 |
| | 279-63601-13 | OIL GAUGE | 2 | M22X1.5 L=67.5+18 | -7109 | 279-63601-23 | | 100 |
| 280 | 021-32000-50 | GASKET | 2 | 20DX27DX1.5T RUBBER | - | | | 100 |
| 300 | 001-04083-50 | FLANGE BOLT | 7 | M8X1.25X16DX35L | - | | | 100 |
| 610 | 279-13005-11 | CYLINDER HEAD CP | 1 | | 6635- | | | 100 |
| | 279-13005-01 | CYLINDER HEAD CP | 1 | | -6634 | 279-13005-11 | | 100 |
| 620 | 279-15001-33 | GASKET (HEAD) | 1 | T=0.2 | 6241- | | | 100 |
| | 279-15001-23 | GASKET (HEAD) | 1 | T=0.2 | -6240 | 279-15001-33 | | 100 |
| 630 | 011-00802-40 | FLANGE BOLT | 4 | M8X1.25X16DX68L | - | | | 100 |
| 631 | 011-00803-10 | FLANGE BOLT | 1 | M8X1.25X16DX33L | 6179- | | | 100 |
| | 001-04083-50 | FLANGE BOLT | 1 | M8X1.25X16DX35L | -6178 | | | 100 |
| 680 | 277-15503-01 | ROCKER COVER CP | 1 | | 6666- | | | 100 |
| | 277-15501-01 | ROCKER COVER CP | 1 | | -6665 | 277-15503-01 | | 100 |
| 690 | 277-16001-13 | GASKET(ROCKER COVER) | 1 | T=0.5 | 6241- | | | 100 |
| | 277-16001-03 | GASKET(ROCKER COVER) | 1 | T=0.7 | -6240 | 277-16001-13 | | 100 |
| 700 | 277-15011-03 | PIPE KNOCK | 2 | 10.3DX8.5DX14L | - | | | 100 |
| 710 | 011-00600-20 | FLANGE BOLT | 4 | M6X1.0X14DX12L | - | | | 100 |
| 960 | 279-99001-27 | GASKET SET | 1 | | - | | | 100 |
| | | | | | | | | |
| | | | | | | | | |
| | | | | | | | | |
| | | | | | | | | |
| | | | | | | | | |

FIG. 200

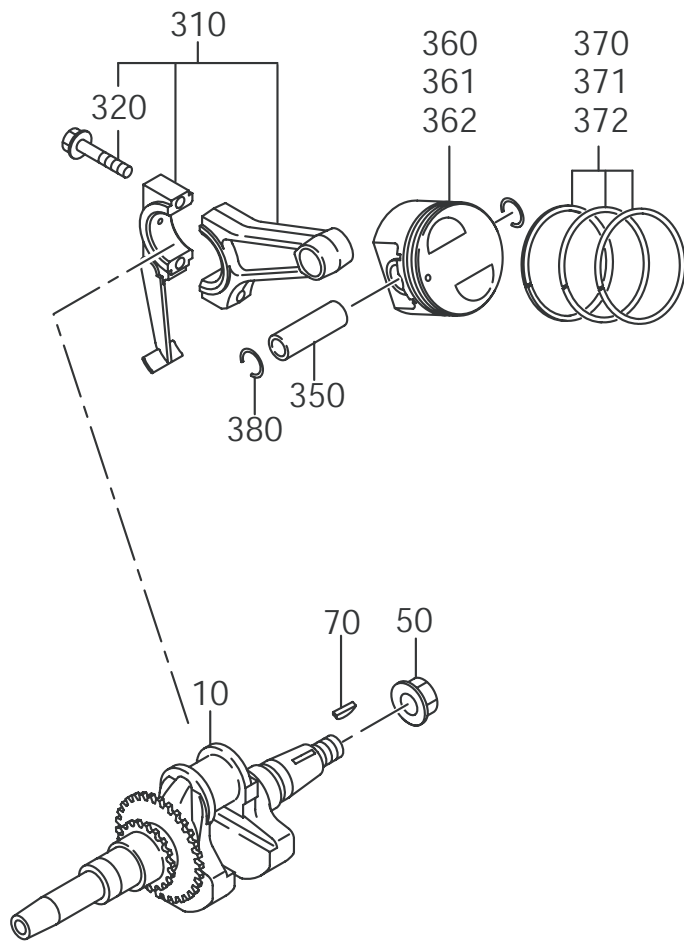

2 CRANKSHAFT, PISTON

| REF. | PART NUMBER | PART NAME | QTY | R E M A R K S | CODE NO. | INTERCHANGE P/NO. | UNIT P | FIG. |
|------|--------------|---------------------|-----|----------------------|----------|-------------------|--------|------|
| 10 | 279-20701-41 | CRANKSHAFT CP | 1 | L=280 26DX1/10 TAPER | - | | | 200 |
| 50 | 018-01800-10 | FLANGE NUT | 1 | M18X1.5X31DX14H | - | | | 200 |
| 70 | 032-30300-10 | WOODRUFF KEY | 1 | 3BX6HX16D | - | | | 200 |
| 310 | 279-22501-30 | CONNECTING ROD AY | 1 | 104.5CDX26B 34.5D-18 | 7275- | | | 200 |
| | 279-22501-20 | CONNECTING ROD AY | 1 | 104.5CDX26B 34.5D-18 | -7274 | 279-22501-30 | | 200 |
| 320 | 279-23001-03 | CONNECTING ROD BOLT | 2 | M7X1.0X13.8DX40L | - | | | 200 |
| 350 | 279-23301-13 | PISTON PIN | 1 | 18DX13DX53L | 6666- | | | 200 |
| | 279-23301-03 | PISTON PIN | 1 | 18DX13DX53L | -6665 | 279-23301-13 | | 200 |
| 360 | 279-23401-H3 | PISTON | 1 | STD (75DX43H) | 6484- | | | 200 |
| | 279-23401-03 | PISTON | 1 | STD (75DX43H) | -6483 | 279-23401-H3 | | 200 |
| 361 | 279-23403-H3 | PISTON | 1 | 0.25 O.S. (75DX43H) | 6484- | | | 200 |
| | 279-23403-03 | PISTON | 1 | 0.25 O.S. (75DX43H) | -6483 | 279-23403-H3 | | 200 |
| 362 | 279-23404-H3 | PISTON | 1 | 0.50 O.S. (75DX43H) | 6484- | | | 200 |
| | 279-23404-03 | PISTON | 1 | 0.50 O.S. (75DX43H) | -6483 | 279-23404-H3 | | 200 |
| 370 | 279-23511-17 | PISTON RING SET | 1 | STD (75D) OIL EXPAND | - | | | 200 |
| 371 | 279-23512-17 | PISTON RING SET | 1 | 0.25 O.S. OIL EXPAND | - | | | 200 |
| 372 | 279-23513-17 | PISTON RING SET | 1 | 0.50 O.S. OIL EXPAND | - | | | 200 |
| 380 | 056-51800-10 | CLIP | 2 | 18.9DX1.6D | - | | | 200 |
| | | | | | | | | |
| | | | | | | | | |
| | | | | | | | | |
| | | | | | | | | |
| | | | | | | | | |
| | | | | | | | | |
| | | | | | | | | |
| | | | | | | | | |
| | | | | | | | | |
| | | | | | | | | |
| | | | | | | | | |
| | | | | | | | | |
| | | | | | | | | |
| | | | | | | | | |
| | | | | | | | | |
| | | | | | | | | |
| | | | | | | | | |
| | | | | | | | | |
| | | | | | | | | |
| | | | | | | | | |
| | | | | | | | | |
| | | | | | | | | |
| | | | | | | | | |
| | | | | | | | | |
| | | | | | | | | |

FIG. 300

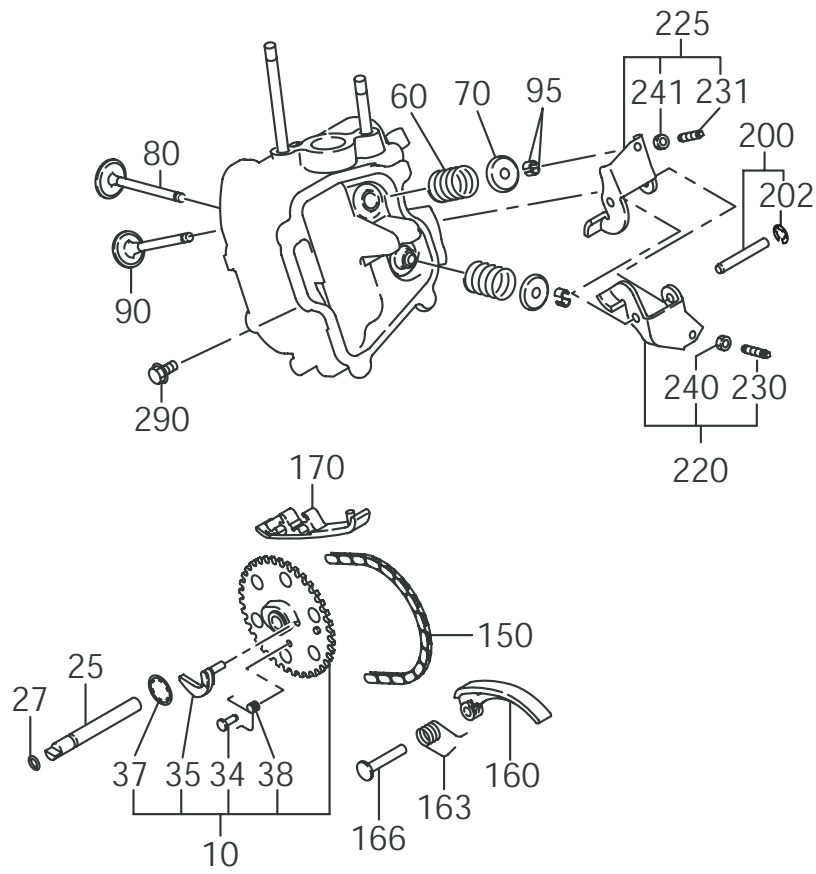

FIG. 400

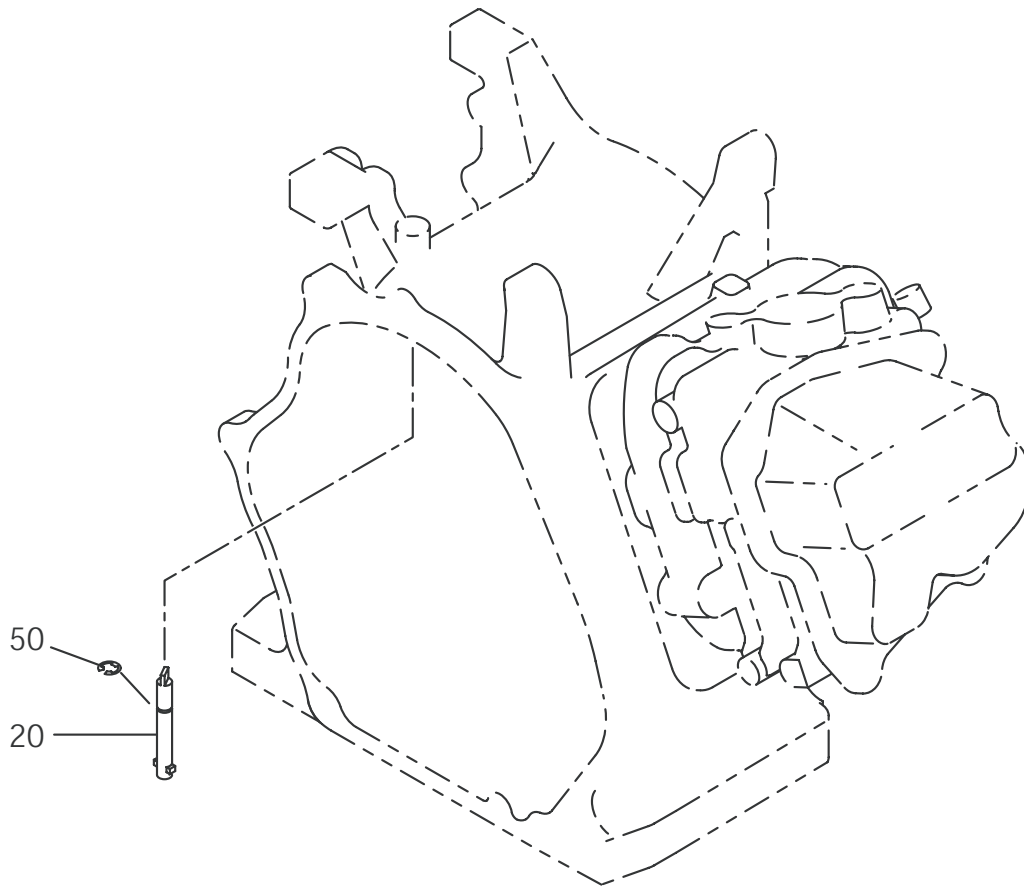
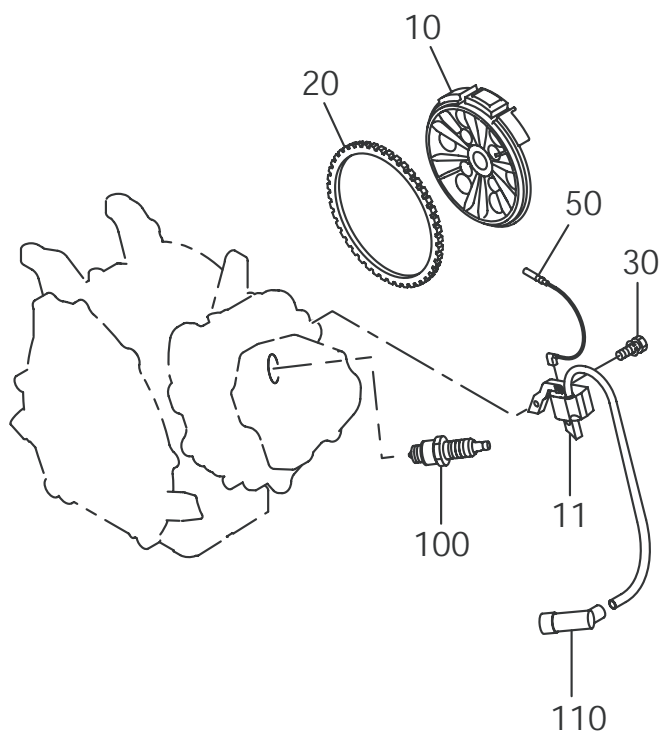

FIG. 700



7 ELECTRIC DEVICE

| REF. | PART NUMBER | PART NAME | QTY | R E M A R K S | CODE NO. | INTERCHANGE P/NO. | UNIT P | FIG. |
|------|--------------|--------------------|-----|---------------------|-----------|-------------------|--------|------|
| 10 | 279-79261-21 | FLYWHEEL CP | 1 | | 7273- | | | 700 |
| | 279-79261-11 | FLYWHEEL CP | 1 | | 6118-7272 | | | 700 |
| | 279-79261-01 | FLYWHEEL CP | 1 | | -6117 | 279-79261-11 | | 700 |
| 11 | 279-79431-01 | IGNITION COIL CP | 1 | MARK AC | - | | | 700 |
| 20 | 267-71002-03 | RING GEAR | 1 | D 180DX217DX7B N=85 | - | | | 700 |
| 30 | 001-14062-50 | BOLT AND WASHER AY | 2 | M6X1.0X25L W/W, SW | - | | | 700 |
| 50 | 279-73105-H1 | WIRE 5 CP | 1 | L=510 BLACK | - | | | 700 |
| 100 | 065-01401-50 | SPARK PLUG | 1 | NGK BR6HS | - | | | 700 |
| 110 | 065-50002-70 | SPARK PLUG CAP | 1 | | - | | | 700 |
| | | | | | | | | |
| | | | | | | | | |
| | | | | | | | | |
| | | | | | | | | |
| | | | | | | | | |
| | | | | | | | | |
| | | | | | | | | |
| | | | | | | | | |
| | | | | | | | | |
| | | | | | | | | |
| | | | | | | | | |
| | | | | | | | | |
| | | | | | | | | |
| | | | | | | | | |
| | | | | | | | | |
| | | | | | | | | |
| | | | | | | | | |
| | | | | | | | | |
| | | | | | | | | |
| | | | | | | | | |
| | | | | | | | | |
| | | | | | | | | |
| | | | | | | | | |
| | | | | | | | | |
| | | | | | | | | |
| | | | | | | | | |
| | | | | | | | | |
| | | | | | | | | |
| | | | | | | | | |
| | | | | | | | | |
| | | | | | | | | |
| | | | | | | | | |
| | | | | | | | | |
| | | | | | | | | |
| | | | | | | | | |
| | | | | | | | | |
| | | | | | | | | |
| | | | | | | | | |
| | | | | | | | | |
| | | | | | | | | |
| | | | | | | | | |
| | | | | | | | | |
| | | | | | | | | |
| | | | | | | | | |
| | | | | | | | | |
| | | | | | | | | |
| | | | | | | | | |
| | | | | | | | | |

FIG. 720

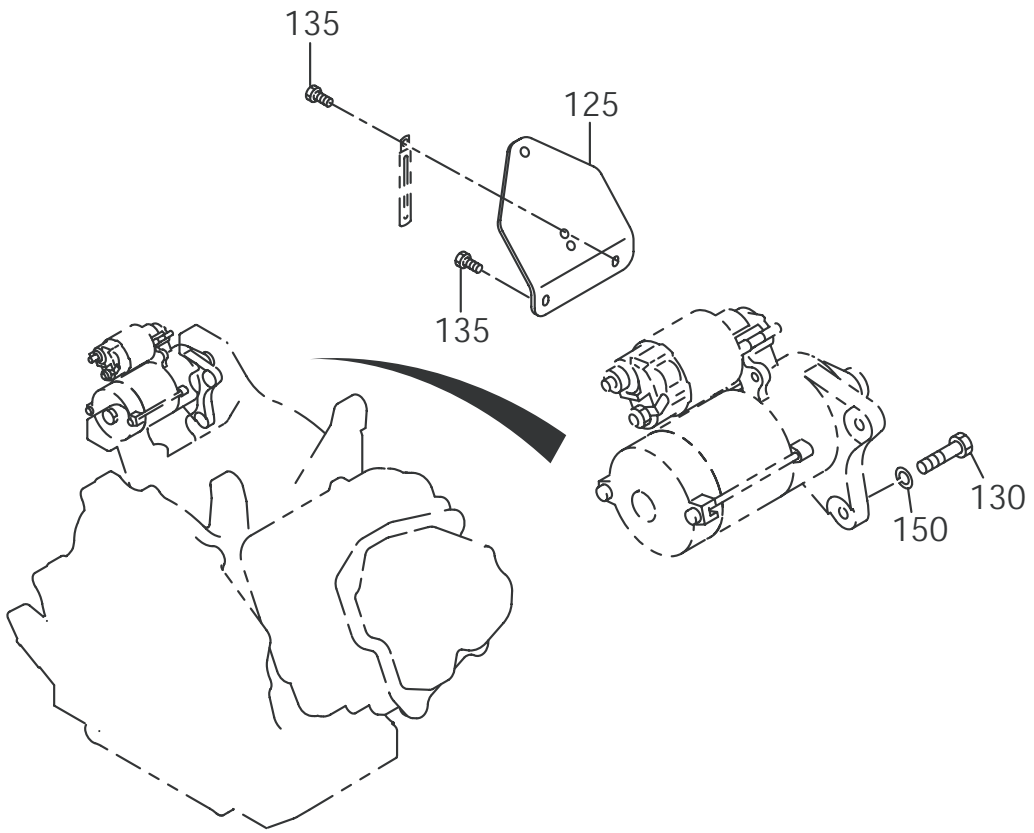

7 ELECTRIC DEVICE

| REF. | PART NUMBER | PART NAME | QTY | R E M A R K S | CODE NO. | INTERCHANGE P/NO. | UNIT P | FIG. |
|------|--------------|------------------|-----|----------------|----------|-------------------|--------|------|
| 125 | 279-76511-11 | BRACKET(SEL) CP | 1 | | - | | | 720 |
| 130 | 214-79007-01 | BOLT CP, STARTER | 2 | M8X1.25X30L | - | | | 720 |
| 135 | 011-00600-20 | FLANGE BOLT | 3 | M6X1.0X14DX12L | - | | | 720 |
| 150 | 003-10080-00 | WASHER | 2 | 8.5DX16DX1.2T | - | | | 720 |
| | | | | | | | | |
| | | | | | | | | |
| | | | | | | | | |
| | | | | | | | | |
| | | | | | | | | |
| | | | | | | | | |
| | | | | | | | | |
| | | | | | | | | |
| | | | | | | | | |
| | | | | | | | | |
| | | | | | | | | |
| | | | | | | | | |
| | | | | | | | | |
| | | | | | | | | |
| | | | | | | | | |
| | | | | | | | | |
| | | | | | | | | |
| | | | | | | | | |
| | | | | | | | | |
| | | | | | | | | |
| | | | | | | | | |
| | | | | | | | | |
| | | | | | | | | |
| | | | | | | | | |
| | | | | | | | | |
| | | | | | | | | |
| | | | | | | | | |
| | | | | | | | | |
| | | | | | | | | |
| | | | | | | | | |
| | | | | | | | | |
| | | | | | | | | |
| | | | | | | | | |
| | | | | | | | | |
| | | | | | | | | |
| | | | | | | | | |

FIG. 730

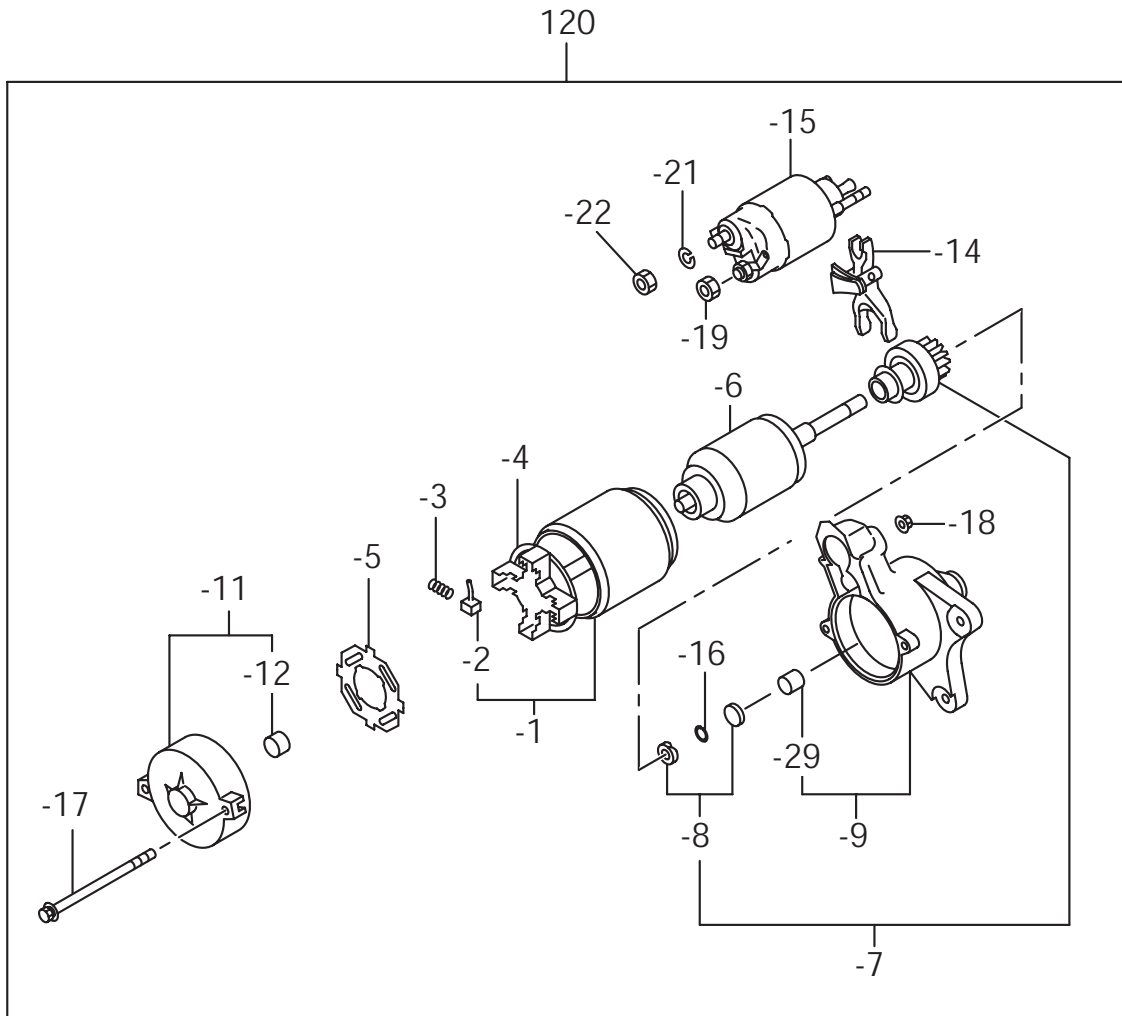

7 ELECTRIC DEVICE

| REF. | PART NUMBER | PART NAME | QTY | R E M A R K S | CODE NO. | INTERCHANGE P/NO. | UNIT P | FIG. |
|------|--------------|----------------------|-----|---------------|----------|-------------------|--------|------|
| 120 | 279-70502-00 | STARTING MOTOR AY | 1 | | - | | | 730 |
| - 1 | 209-70550-08 | YOKE CP | 1 | | - | | | 730 |
| - 2 | 209-70551-08 | BRUSH | 4 | | - | | | 730 |
| - 3 | 209-70545-08 | BRUSH SPRING | 4 | | - | | | 730 |
| - 4 | 209-70530-08 | BRUSH HOLDER | 1 | | - | | | 730 |
| - 5 | 209-70552-08 | INSULATOR | 1 | | - | | | 730 |
| - 6 | 209-70554-08 | ARMATURE AY | 1 | | - | | | 730 |
| - 7 | 209-70521-08 | OVER RUNNING CLUT CP | 1 | | - | | | 730 |
| - 8 | 234-70555-08 | PINION STOPPER | 1 | | - | | | 730 |
| - 9 | 279-70550-08 | HOUSING CP | 1 | | - | | | 730 |
| - 11 | 209-70505-18 | FRAME CP | 1 | | - | | | 730 |
| - 12 | 209-70510-08 | BUSH | 1 | | - | | | 730 |
| - 14 | 209-70525-08 | LEVER | 1 | | - | | | 730 |
| - 15 | 279-70515-18 | MAGNET SWITCH CP | 1 | | - | | | 730 |
| - 16 | 209-70557-18 | SNAP RING | 1 | | - | | | 730 |
| - 17 | 209-70558-08 | THROUGH BOLT | 2 | | - | | | 730 |
| - 18 | 949-29970-02 | NUT | 2 | | - | | | 730 |
| - 19 | 209-70560-08 | NUT | 1 | | - | | | 730 |
| - 21 | 107-70652-08 | SPRING WASHER | 1 | | - | | | 730 |
| - 22 | 211-70584-08 | NUT | 1 | | - | | | 730 |
| - 29 | 209-70511-08 | BUSH | 1 | | - | | | 730 |
| | | | | | | | | |
| | | | | | | | | |
| | | | | | | | | |
| | | | | | | | | |
| | | | | | | | | |
| | | | | | | | | |
| | | | | | | | | |
| | | | | | | | | |
| | | | | | | | | |
| | | | | | | | | |
| | | | | | | | | |
| | | | | | | | | |
| | | | | | | | | |
| | | | | | | | | |
| | | | | | | | | |
| | | | | | | | | |
| | | | | | | | | |
| | | | | | | | | |
| | | | | | | | | |

FIG. 770

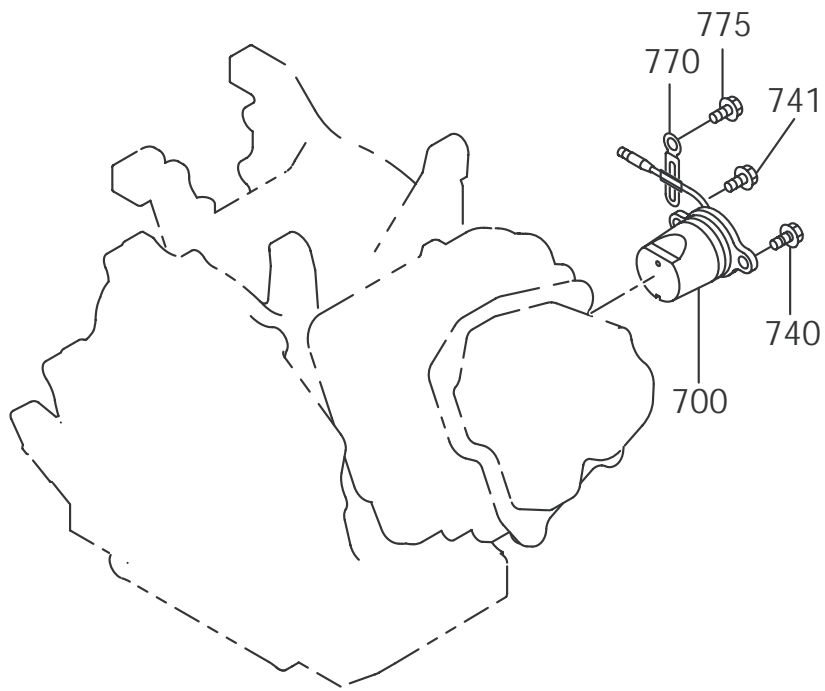
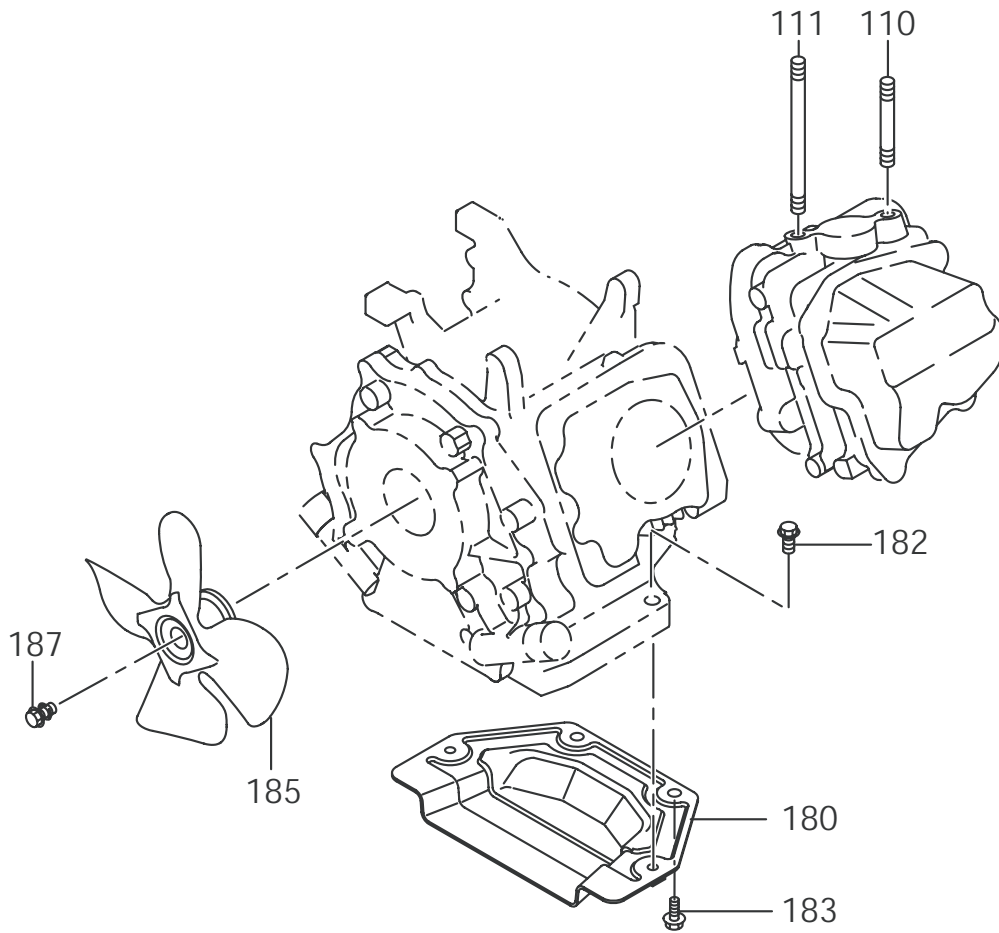

FIG.2110



21 ENGINE

| REF. | PART NUMBER | PART NAME | QTY | R E M A R K S | CODE NO. | INTERCHANGE P/NO. | UNIT P | FIG. |
|------|--------------|---------------------|-----|---------------------|----------|-------------------|--------|------|
| 110 | 010-50802-90 | STUD | 1 | M8X1.25X30L | - | | | 2110 |
| 111 | 010-50804-40 | STUD | 1 | M8X1.25X120L | - | | | 2110 |
| 180 | 33D-35001-11 | BOTTOM EXT.PLATE CP | 1 | | - | | | 2110 |
| 182 | 011-00802-70 | FLANGE BOLT | 2 | M8X1.25X16DX33L | - | | | 2110 |
| 183 | 011-00801-50 | FLANGE BOLT | 2 | M8X1.25X16DX12L | - | | | 2110 |
| 185 | 34J-54101-01 | FAN (SILENT) CP | 1 | | - | | | 2110 |
| 187 | 013-01000-60 | BOLT AND WASHER AY | 1 | M10X1.5X30L W/W, SW | - | | | 2110 |
| | | | | | | | | |
| | | | | | | | | |
| | | | | | | | | |
| | | | | | | | | |
| | | | | | | | | |
| | | | | | | | | |
| | | | | | | | | |
| | | | | | | | | |
| | | | | | | | | |
| | | | | | | | | |
| | | | | | | | | |
| | | | | | | | | |
| | | | | | | | | |
| | | | | | | | | |
| | | | | | | | | |
| | | | | | | | | |
| | | | | | | | | |
| | | | | | | | | |
| | | | | | | | | |
| | | | | | | | | |
| | | | | | | | | |
| | | | | | | | | |
| | | | | | | | | |
| | | | | | | | | |
| | | | | | | | | |
| | | | | | | | | |
| | | | | | | | | |
| | | | | | | | | |
| | | | | | | | | |
| | | | | | | | | |
| | | | | | | | | |
| | | | | | | | | |
| | | | | | | | | |
| | | | | | | | | |

FIG. 2130

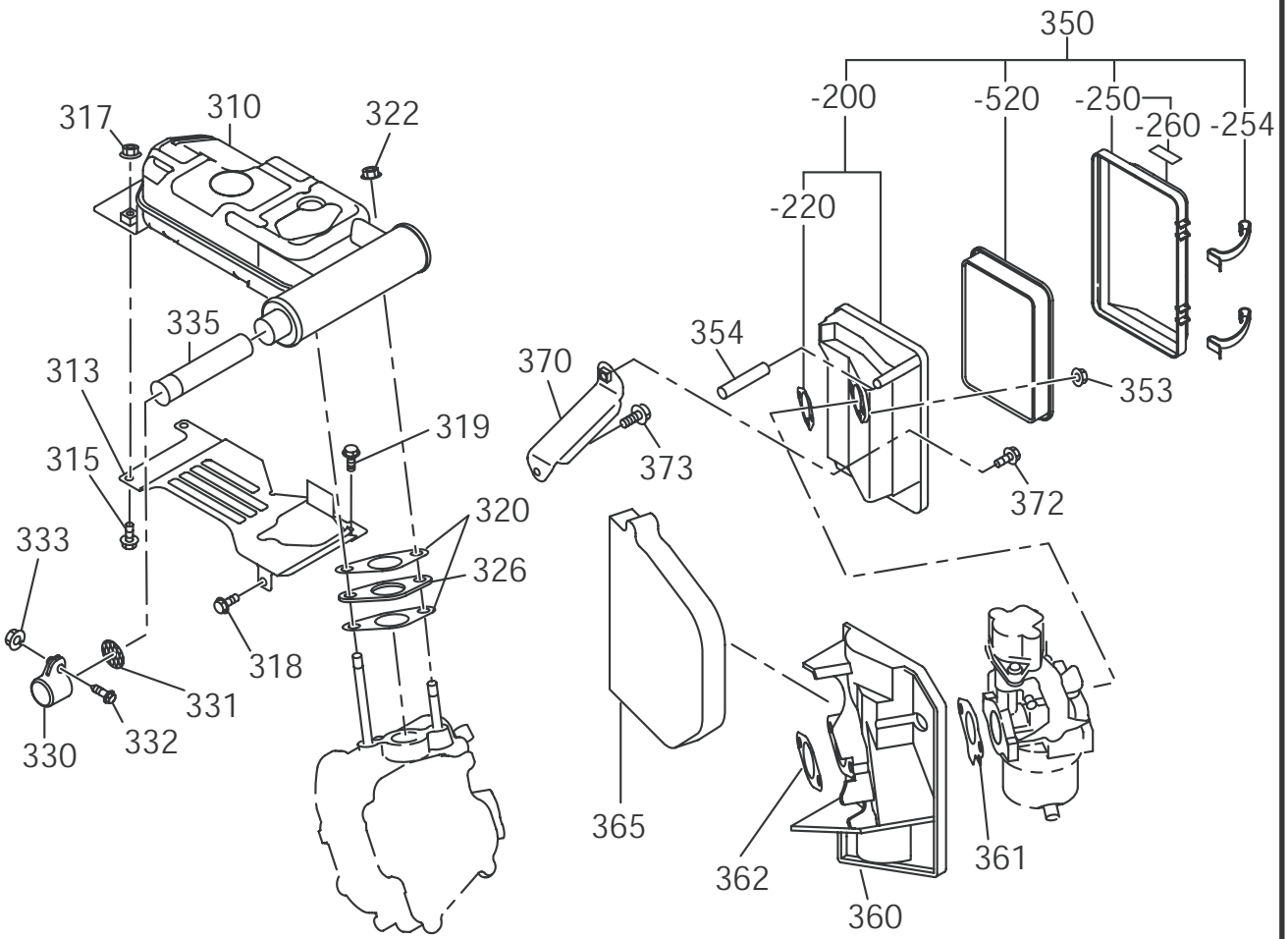

21 ENGINE

| REF. | PART NUMBER | PART NAME | QTY | R E M A R K S | CODE NO. | INTERCHANGE P/NO. | UNIT P | FIG. |
|------|--------------|---------------------|-----|------------------|----------|-------------------|--------|------|
| 310 | 279-30412-21 | MUFFLER CP(SILENT) | 1 | | - | | | 2130 |
| 313 | 33D-52601-03 | BAFFLE | 1 | | - | | | 2130 |
| 315 | 011-00802-70 | FLANGE BOLT | 2 | M8X1.25X16DX33L | - | | | 2130 |
| 317 | 002-38080-00 | FLANGE NUT | 2 | M8X1.25X17DX7.5H | - | | | 2130 |
| 318 | 011-00803-20 | FLANGE BOLT | 1 | M8X1.25X16DX12L | - | | | 2130 |
| 319 | 011-00600-10 | FLANGE BOLT | 1 | M6X1.0X14DX8L | - | | | 2130 |
| 320 | 277-35201-13 | GASKET(MUFFLER) | 2 | T=0.2 26D 9DX58P | - | | | 2130 |
| 322 | 980-20082-80 | FLANGE NUT | 2 | | - | | | 2130 |
| 326 | 279-39201-03 | FLANGE | 1 | | - | | | 2130 |
| 330 | 277-37210-03 | TAIL SCREEN COVER | 1 | | - | | | 2130 |
| 331 | 277-37220-03 | SCREEN | 1 | | - | | | 2130 |
| 332 | 004-35051-60 | SCREW AND WASHER AY | 1 | | - | | | 2130 |
| 333 | 002-18050-00 | NUT | 1 | | - | | | 2130 |
| 335 | 279-37603-01 | SPARK ARRESTER CP | 1 | | - | | | 2130 |
| 350 | 279-32622-10 | AIR CLEANER AY | 1 | | - | | | 2130 |
| -200 | 279-32635-18 | CLEANER BODY COMP | 1 | | - | | | 2130 |
| -220 | 279-32650-18 | GASKET | 1 | | - | | | 2130 |
| -250 | 279-32646-08 | COVER COMP | 1 | | - | | | 2130 |
| -254 | 279-32683-08 | CLIP 4 | 2 | | - | | | 2130 |
| -260 | 073-20044-30 | LABEL(CHOKE) | 1 | 14X28 ILLUSTR | - | | | 2130 |
| -520 | 279-32612-08 | ELEMENT | 1 | GENERATOR | - | | | 2130 |
| 353 | 002-38060-00 | FLANGE NUT | 2 | M6X1.0X13DX6H | - | | | 2130 |
| 354 | 279-32760-08 | RUBBER PIPE | 1 | 8DX11DX115L | - | 085-10800-00 | | 2130 |
| 360 | 279-32910-13 | INSULATOR | 1 | | - | | | 2130 |
| 361 | 279-35902-J3 | GASKET1(INSULATOR) | 1 | T=0.5 | - | | | 2130 |
| 362 | 279-35903-J3 | GASKET2(INSULATOR) | 1 | T=0.5 | - | | | 2130 |
| 365 | 279-39701-13 | SPONGE(INSULATOR) | 1 | | - | | | 2130 |
| 370 | 279-39004-01 | BRACKET(A/C) CP | 1 | | - | | | 2130 |
| 372 | 011-00600-50 | FLANGE BOLT | 1 | M6X1.0X13DX20L | - | | | 2130 |
| 373 | 011-00600-20 | FLANGE BOLT | 1 | M6X1.0X14DX12L | - | | | 2130 |
| | | | | | | | | |
| | | | | | | | | |
| | | | | | | | | |
| | | | | | | | | |
| | | | | | | | | |
| | | | | | | | | |
| | | | | | | | | |
| | | | | | | | | |
| | | | | | | | | |
| | | | | | | | | |
| | | | | | | | | |
| | | | | | | | | |
| | | | | | | | | |

FIG.2150

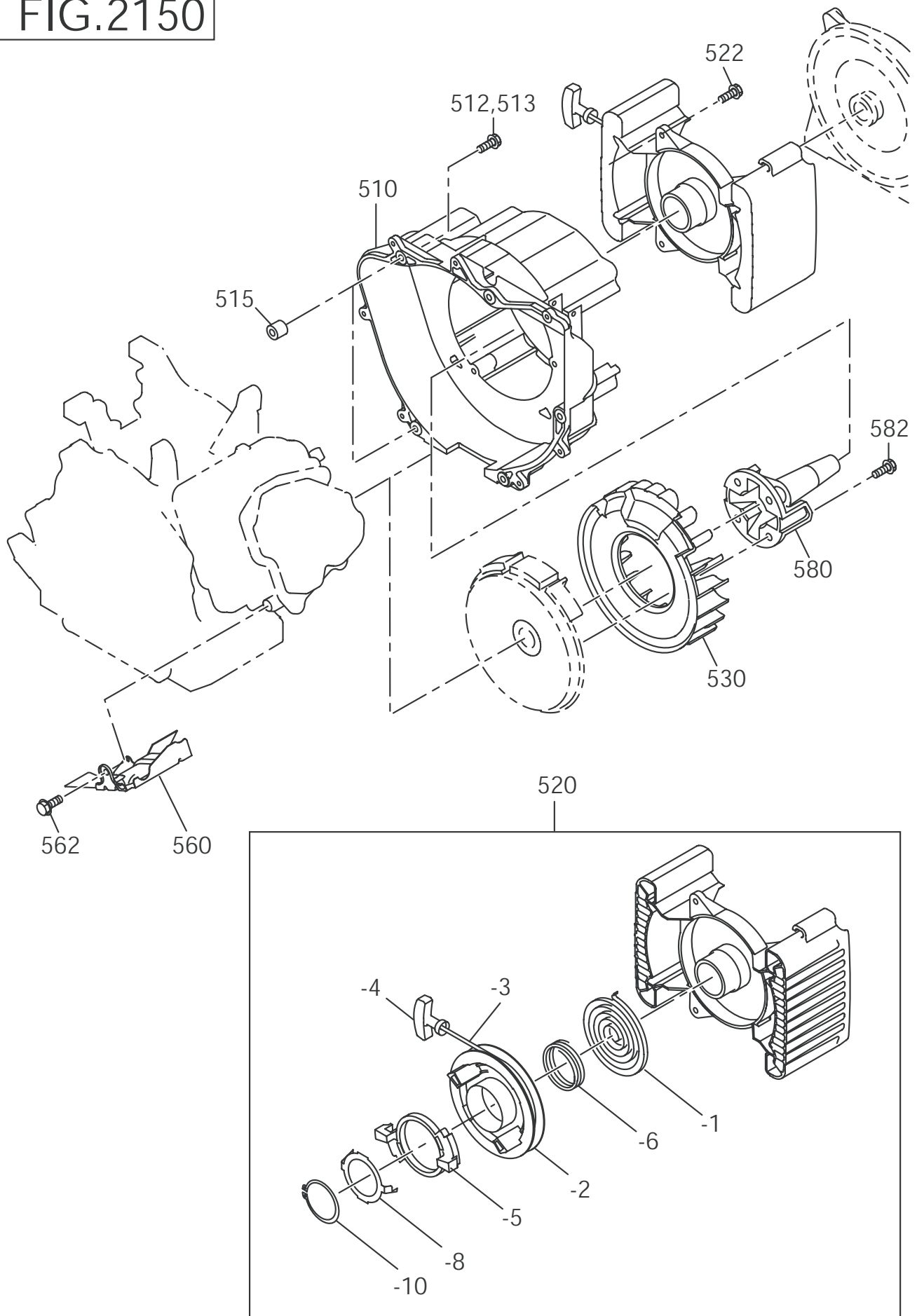

21 ENGINE

| REF. | PART NUMBER | PART NAME | QTY | REMARKS | CODE NO. | INTERCHANGE P/NO. | UNIT P | FIG. |
|------|--------------|--------------------|-----|--------------------|----------|-------------------|--------|------|
| 510 | 279-52001-23 | BLOWER HOUSING | 1 | | - | | | 2150 |
| 512 | 001-14063-00 | BOLT AND WASHER AY | 1 | M6X1.0X30L W/W, SW | - | | | 2150 |
| 513 | 001-14066-00 | BOLT AND WASHER AY | 4 | M6X1.0X60L W/W, SW | - | | | 2150 |
| 515 | 980-40081-10 | STR PIN-8X10 | 2 | | - | | | 2150 |
| 520 | 277-50401-20 | RECOIL STARTER AY | 1 | | - | | | 2150 |
| - 1 | 277-50402-08 | SPIRAL SPRING | 1 | | - | | | 2150 |
| - 2 | 277-50403-08 | REEL | 1 | | - | | | 2150 |
| - 3 | 277-50408-08 | STARTER ROPE | 1 | | - | | | 2150 |
| - 4 | 277-50409-08 | STARTER KNOB | 1 | | - | | | 2150 |
| - 5 | 277-50404-08 | RACHET | 1 | | - | | | 2150 |
| - 6 | 277-50405-08 | FRICTION SPRING | 1 | | - | | | 2150 |
| - 8 | 277-50407-08 | FRICTION PLATE | 1 | | - | | | 2150 |
| - 10 | 277-50406-08 | RETAINING RING | 1 | | - | | | 2150 |
| 522 | 011-00601-40 | FLANGE BOLT | 3 | M6X1.0X14DX18L | - | | | 2150 |
| 530 | 279-54110-03 | COOLING BLOWER | 1 | | - | | | 2150 |
| 560 | 279-52702-13 | BAFFLE 2(HEAD) | 1 | | - | | | 2150 |
| 562 | 011-00600-20 | FLANGE BOLT | 1 | M6X1.0X14DX12L | - | | | 2150 |
| 580 | 277-24401-03 | DRIVING SHAFT | 1 | | - | | | 2150 |
| 582 | 011-01001-10 | FLANGE BOLT | 4 | M8X1.25X16DX27L | - | | | 2150 |
| | | | | | | | | |
| | | | | | | | | |
| | | | | | | | | |
| | | | | | | | | |
| | | | | | | | | |
| | | | | | | | | |
| | | | | | | | | |
| | | | | | | | | |
| | | | | | | | | |
| | | | | | | | | |
| | | | | | | | | |
| | | | | | | | | |
| | | | | | | | | |
| | | | | | | | | |
| | | | | | | | | |
| | | | | | | | | |
| | | | | | | | | |
| | | | | | | | | |
| | | | | | | | | |
| | | | | | | | | |

FIG.2160

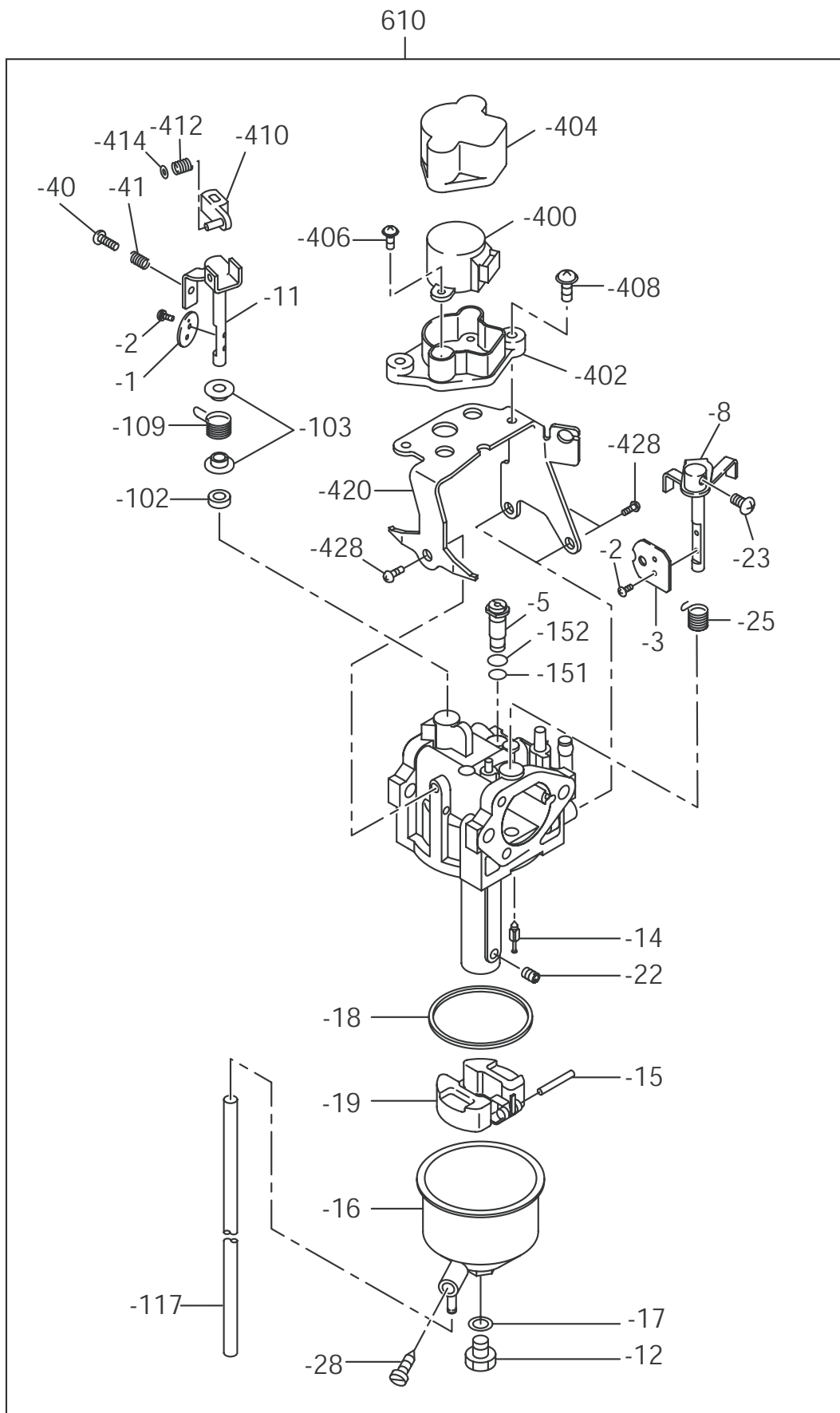

21 ENGINE

| REF. | PART NUMBER | PART NAME | QTY | R E M A R K S | CODE NO. | INTERCHANGE P/NO. | UNIT P | FIG. |
|------|--------------|-----------------------|-----|---------------|----------|-------------------|--------|------|
| 610 | 279-62330-10 | CARBURETOR AY | 1 | | - | | | 2160 |
| - 1 | 279-62535-08 | VALVE THROTTLE | 1 | | - | | | 2160 |
| - 2 | 251-62450-08 | SCREW | 4 | | - | | | 2160 |
| - 3 | 279-62526-08 | VALVE CHOKE | 1 | | - | | | 2160 |
| - 5 | 279-62420-08 | JET SLOW | 1 | #40 | - | | | 2160 |
| - 8 | 279-62521-08 | SHAFT SUB ASSY, CHOKE | 1 | | - | | | 2160 |
| - 11 | 279-62531-18 | SHAFT AY, THROTTLE | 1 | | - | | | 2160 |
| - 12 | 251-62453-08 | SCREW | 1 | | - | | | 2160 |
| - 14 | 279-62500-08 | VALVE ASSY NEEDLE | 1 | | - | | | 2160 |
| - 15 | 279-62515-08 | PIN FLOAT LEVER | 1 | | - | | | 2160 |
| - 16 | 279-62553-08 | THROTTLE SHAFT-A | 1 | | - | | | 2160 |
| - 17 | 251-62350-08 | GASKET | 1 | | - | | | 2160 |
| - 18 | 279-62540-08 | GASKET CHAMBER | 1 | | - | | | 2160 |
| - 19 | 279-62505-08 | FLOAT SUB ASSY | 1 | | - | | | 2160 |
| - 22 | 279-62400-08 | JET MAIN | 1 | #98 | - | | | 2160 |
| - 23 | 284-62456-08 | SCREW | 1 | | - | | | 2160 |
| - 25 | 279-62447-08 | SPRING, CHOKE | 1 | | - | | | 2160 |
| - 28 | 279-62581-08 | SCREW, DRAIN | 1 | | - | | | 2160 |
| - 40 | 279-62353-18 | SCREW ADJUSTING | 1 | | - | | | 2160 |
| - 41 | 279-62445-08 | SPRING | 1 | | - | | | 2160 |
| -102 | 279-62561-08 | BUSH | 1 | | - | | | 2160 |
| -103 | 279-62565-08 | COLLAR | 2 | | - | | | 2160 |
| -109 | 279-62449-18 | SPRING THROTTLE | 1 | | - | | | 2160 |
| -117 | 279-62590-08 | VINYL PIPE | 1 | | - | | | 2160 |
| -151 | 279-62451-08 | O-RING | 1 | | - | | | 2160 |
| -152 | 279-62452-08 | O-RING | 1 | | - | | | 2160 |
| -400 | 284-62580-08 | MOTOR | 1 | | - | | | 2160 |
| -402 | 284-62576-18 | BRACKET MOTOR | 1 | | - | | | 2160 |
| -404 | 277-62595-08 | COVER MOTOR | 1 | | - | | | 2160 |
| -406 | 284-62458-08 | SCREW | 2 | | - | | | 2160 |
| -408 | 284-62457-08 | SCREW | 2 | | - | | | 2160 |
| -410 | 279-62600-08 | JOINT LEVER | 1 | | - | | | 2160 |
| -412 | 284-62446-18 | SPRING | 1 | | - | | | 2160 |
| -414 | 284-62447-08 | WASHER | 1 | | - | | | 2160 |
| -420 | 279-62575-08 | BRACKET | 1 | | - | | | 2160 |
| -428 | 279-62580-08 | SCREW | 3 | | - | | | 2160 |
| | | | | | | | | |
| | | | | | | | | |
| | | | | | | | | |
| | | | | | | | | |

FIG.2170

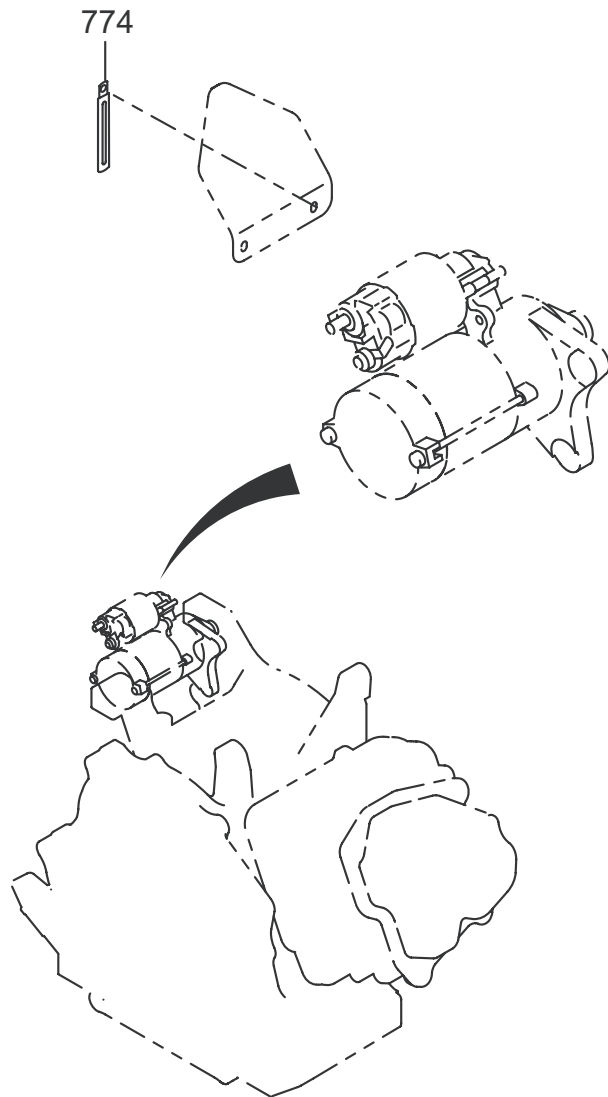
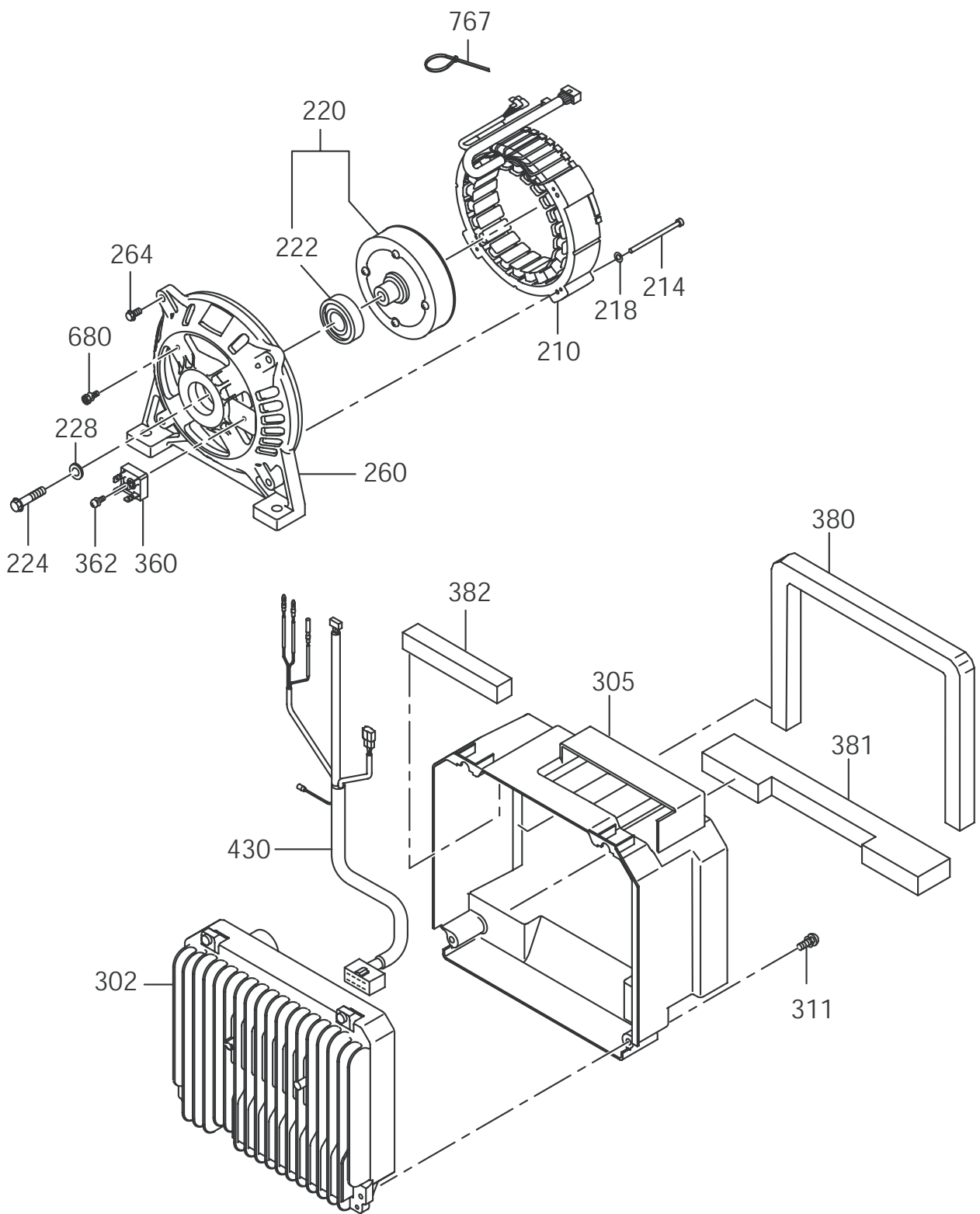

FIG. 2200



22 GENERATOR

| REF. | PART NUMBER | PART NAME | QTY | R E M A R K S | CODE NO. | INTERCHANGE P/NO. | UNIT P | FIG. |
|------|--------------|---------------------|-----|--------------------|----------|-------------------|--------|------|
| 210 | 34D-20051-01 | STATOR CP | 1 | | - | | | 2200 |
| 214 | 34D-21051-08 | BOLT | 4 | | - | | | 2200 |
| 218 | 003-20050-00 | SPRING WASHER | 4 | 5.1DX9.2DX1.3T | - | | | 2200 |
| 220 | 34D-20061-01 | ROTOR CP | 1 | | - | | | 2200 |
| 222 | 34B-21001-08 | BEARING | 1 | | - | | | 2200 |
| 224 | 010-01002-00 | BOLT | 1 | M10X1.5X55L | - | | | 2200 |
| 228 | 020-01001-60 | WASHER | 1 | 10.5DX27DX2T | - | | | 2200 |
| 260 | 34B-23071-01 | REAR COVER | 1 | | - | | | 2200 |
| 264 | 001-14062-50 | BOLT AND WASHER AY | 4 | M6X1.0X25L W/W, SW | - | | | 2200 |
| 302 | KU5-12112-11 | INV&E/G C/U CP(F12) | 1 | | - | | | 2200 |
| 305 | 34B-55001-03 | COVER(INVERTOR) | 1 | | - | | | 2200 |
| 311 | 004-36051-60 | SCREW AND WASHER AY | 2 | M5X0.8X16L W/W, SW | - | | | 2200 |
| 360 | 34K-20903-08 | RECTIFIER | 1 | | - | | | 2200 |
| 362 | 34K-20904-08 | SCREW | 1 | | - | | | 2200 |
| 380 | 34J-57301-13 | SEAL SPONGE IV1 | 1 | | - | | | 2200 |
| 381 | 34B-57302-13 | SEAL SPONGE IV2 | 1 | | - | | | 2200 |
| 382 | 34B-57303-13 | SEAL SPONGE IV3 | 1 | | - | | | 2200 |
| 430 | 34B-48102-01 | WIRE HARNESS(E/G)CP | 1 | | - | | | 2200 |
| 680 | 34K-20905-08 | SCREW | 1 | | - | | | 2200 |
| 767 | 34K-20907-08 | BAND | 2 | | - | | | 2200 |
| | | | | | | | | |
| | | | | | | | | |
| | | | | | | | | |
| | | | | | | | | |
| | | | | | | | | |
| | | | | | | | | |
| | | | | | | | | |
| | | | | | | | | |
| | | | | | | | | |
| | | | | | | | | |
| | | | | | | | | |
| | | | | | | | | |
| | | | | | | | | |
| | | | | | | | | |
| | | | | | | | | |
| | | | | | | | | |
| | | | | | | | | |
| | | | | | | | | |
| | | | | | | | | |
| | | | | | | | | |

FIG.2300

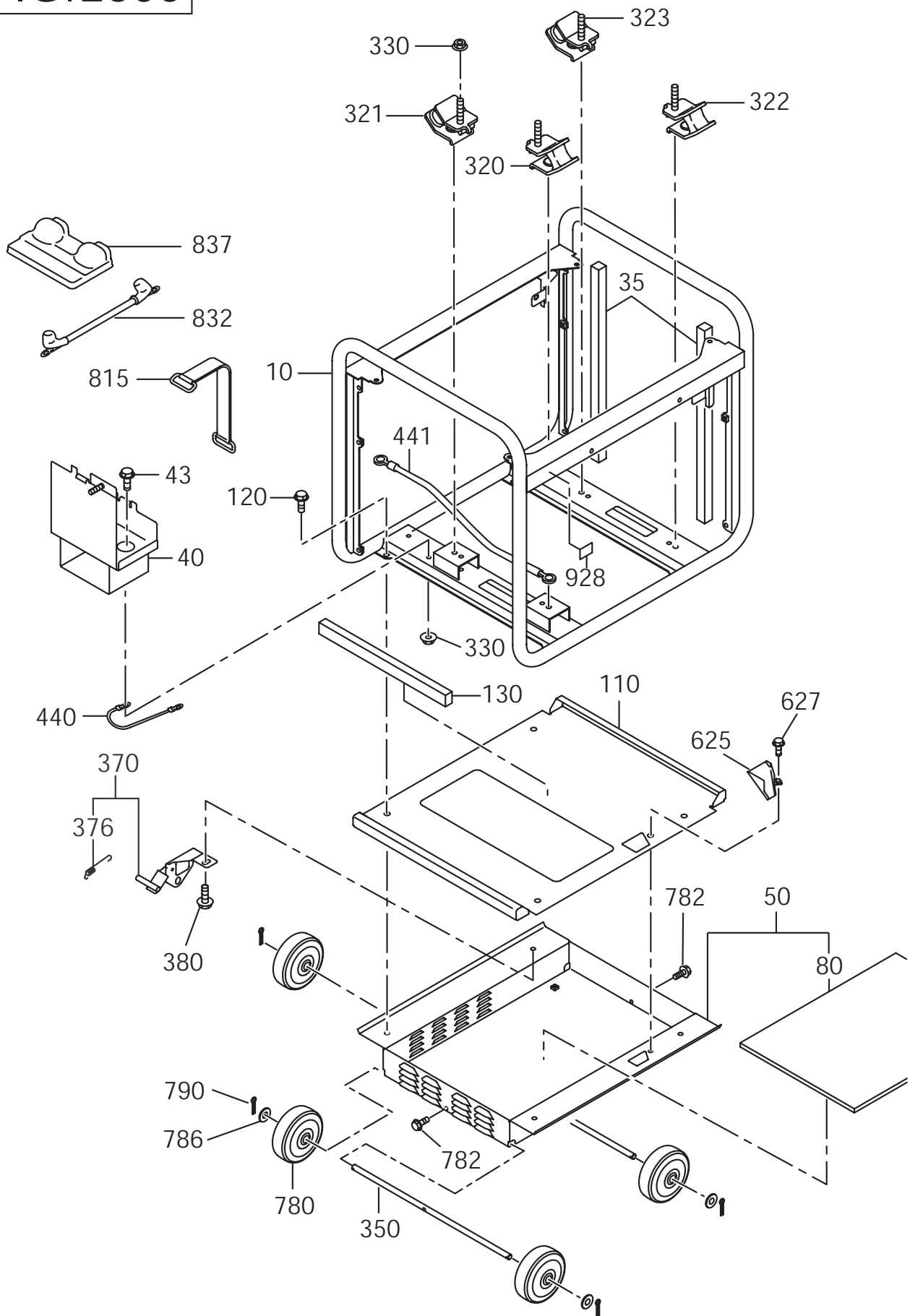

23 BASE, FRAME

| REF. | PART NUMBER | PART NAME | QTY | R E M A R K S | CODE NO. | INTERCHANGE P/NO. | UNIT P | FIG. |
|------|--------------|-----------------------|-----|---------------------|----------|-------------------|--------|------|
| 10 | 34J-30101-01 | PIPE FRAME(IVSL) CP | 1 | BLACK | - | | | 2300 |
| 35 | 34J-57351-03 | SPONGE (FRAME) | 2 | | - | | | 2300 |
| 40 | 33B-35602-11 | BATTERY BASE CP | 1 | | - | | | 2300 |
| 43 | 011-00600-80 | FLANGE BOLT | 2 | M6X1.0X14DX12L | - | | | 2300 |
| 50 | 34J-53001-11 | BASE PLATE (LOWER) CP | 1 | | - | | | 2300 |
| 80 | 34G-59005-03 | SPONGE (BASE) | 1 | | - | | | 2300 |
| 110 | 34J-53002-01 | BASE PLATE (UPPER) CP | 1 | | - | | | 2300 |
| 120 | 001-14081-60 | BOLT AND WASHER AY | 4 | M8X1.25X16L W/W, SW | - | | | 2300 |
| 130 | 34G-59006-03 | SPONGE (BASE) | 1 | | - | | | 2300 |
| 320 | 32B-30214-01 | MOUNT CP (L) | 1 | 35L | - | | | 2300 |
| 321 | 32B-30213-01 | MOUNT CP (R) | 1 | 35L | - | | | 2300 |
| 322 | 32B-30203-01 | MOUNT CP (R) | 1 | 35L | - | | | 2300 |
| 323 | 32B-30204-01 | MOUNT CP (L) | 1 | 35L | - | | | 2300 |
| 330 | 002-38080-00 | FLANGE NUT | 8 | M8X1.25X17DX7.5H | - | | | 2300 |
| 350 | 34G-55201-01 | SHAFT (WHEEL) CP | 2 | | - | | | 2300 |
| 370 | 34G-56002-10 | BRAKE-2 AY | 1 | | - | | | 2300 |
| 376 | 34G-56102-13 | SPRING (BRAKE) | 1 | | - | | | 2300 |
| 380 | 001-14081-60 | BOLT AND WASHER AY | 1 | M8X1.25X16L W/W, SW | - | | | 2300 |
| 440 | 33B-48091-01 | EARTH WIRE CP | 1 | | - | | | 2300 |
| 441 | 34B-48091-01 | EARTH WIRE CP | 1 | | - | | | 2300 |
| 625 | 34G-55211-21 | DRAIN GUIDE CP | 1 | | - | | | 2300 |
| 627 | 011-00600-80 | FLANGE BOLT | 1 | M6X1.0X14DX12L | - | | | 2300 |
| 780 | 393-30603-01 | WHEEL CP | 4 | | - | | | 2300 |
| 782 | 011-00600-80 | FLANGE BOLT | 2 | M6X1.0X14DX12L | - | | | 2300 |
| 786 | 003-11120-00 | WASHER | 3 | 12.5DX26DX2.3T | - | | | 2300 |
| 790 | 005-10302-50 | COTTER PIN | 4 | | - | | | 2300 |
| 815 | 33B-58001-01 | BATTERY BAND | 1 | | - | | | 2300 |
| 832 | 33B-48072-11 | BATTERY WIRE CP | 1 | | - | | | 2300 |
| 837 | 33D-35701-03 | BATTERY COVER | 1 | | - | | | 2300 |
| 928 | 073-20055-20 | LABEL (PLUG CAUTION) | 1 | | - | | | 2300 |
| | | | | | | | | |
| | | | | | | | | |
| | | | | | | | | |
| | | | | | | | | |
| | | | | | | | | |
| | | | | | | | | |
| | | | | | | | | |
| | | | | | | | | |
| | | | | | | | | |
| | | | | | | | | |
| | | | | | | | | |

FIG. 2400

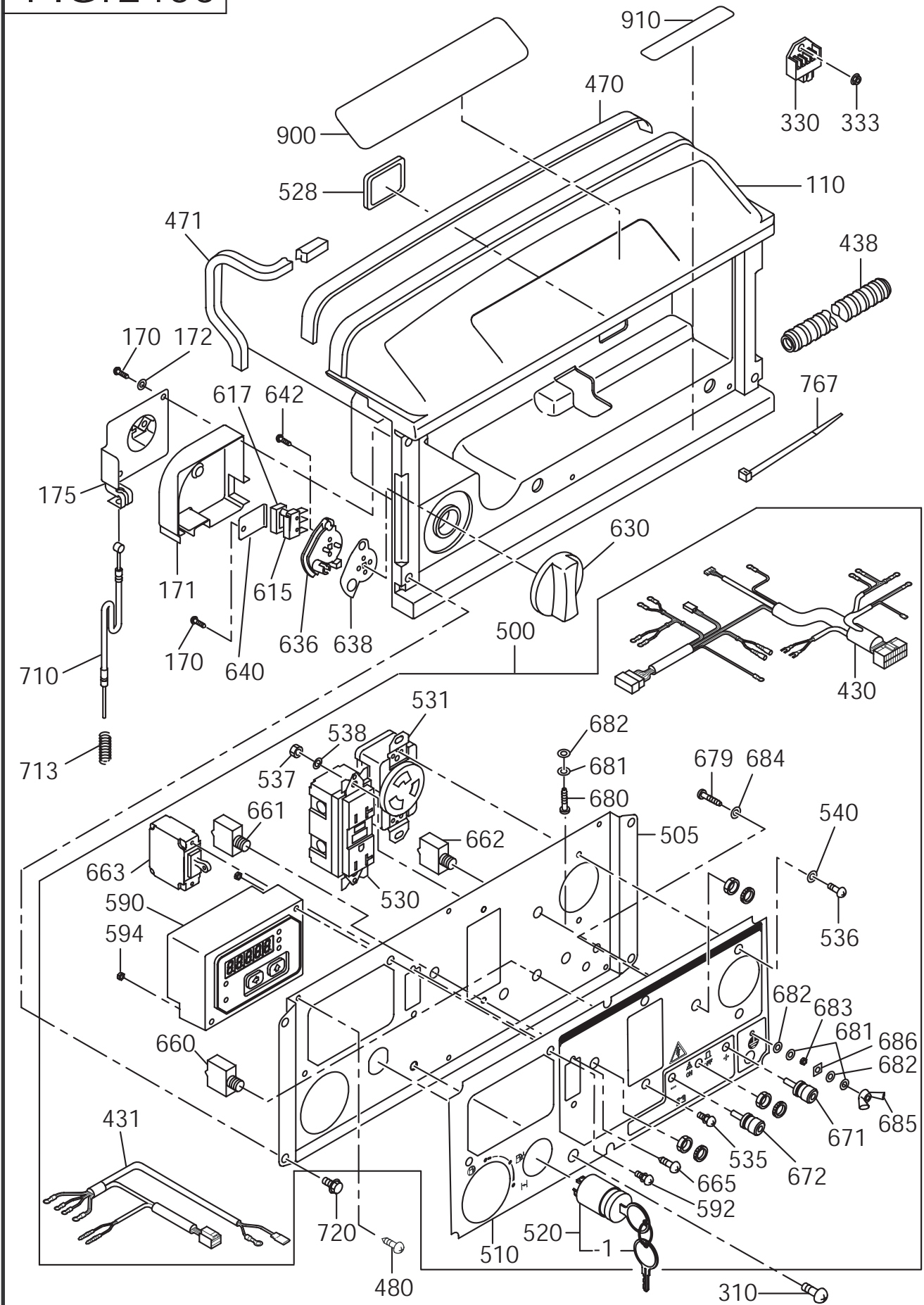

24 CONTOROL

| REF. | PART NUMBER | PART NAME | QTY | R E M A R K S | CODE NO. | INTERCHANGE P/NO. | UNIT P | FIG. |
|------|--------------|----------------------|-----|-------------------|----------|-------------------|--------|------|
| 110 | 33B-50005-01 | FRONT COVER CP,UPPER | 1 | | - | | | 2400 |
| 170 | 015-00400-70 | TAPPING SCREW | 3 | M4X20L | - | | | 2400 |
| 171 | 33B-46001-03 | COVER(COCK) | 1 | | - | | | 2400 |
| 172 | 003-10040-00 | WASHER | 2 | | - | | | 2400 |
| 175 | 33B-46012-11 | BRACKET(COCK) | 1 | | - | | | 2400 |
| 310 | 004-36061-60 | SCREW AND WASHER AY | 2 | M6X1.0X16L W/W,SW | - | | | 2400 |
| 330 | 33B-47203-01 | REGULATOR CP | 1 | | - | | | 2400 |
| 333 | 002-38060-00 | FLANGE NUT | 1 | M6X1.0X13DX6H | - | | | 2400 |
| 430 | 34B-48005-11 | WIRE HARNESS CP | 1 | | - | | | 2400 |
| 431 | 33B-48062-21 | WIRE HARNESS CP | 1 | | - | | | 2400 |
| 438 | 34J-49001-03 | CORRUGATED TUBE | 1 | | - | | | 2400 |
| 470 | 34B-57311-03 | SEAL SPONGE FC2 | 1 | | - | | | 2400 |
| 471 | 34G-47001-03 | SEAL SPONGE(C.BOX 1) | 1 | | - | | | 2400 |
| 480 | 353-49904-08 | TAPPING SCREW | 6 | | - | | | 2400 |
| 500 | 34D-45C21-30 | CONTROL PANEL AY | 1 | | - | | | 2400 |
| 505 | 33B-45021-01 | PANEL PLATE CP | 1 | | - | | | 2400 |
| 510 | 34B-49135-13 | SHEET(PANEL VS)35 | 1 | | - | | | 2400 |
| 520 | 066-00003-30 | SWITCH | 1 | | - | | | 2400 |
| - 1 | 066-00099-80 | KEY, SWITCH | 2 | MARK 103 | - | | | 2400 |
| 528 | 227-75001-03 | GROMMET | 1 | | - | | | 2400 |
| 530 | 388-85003-01 | AC RECEPTACLE | 1 | 125V-20A | - | | | 2400 |
| 531 | 356-45711-08 | AC RECEPTACLE | 1 | 125V-30A | - | | | 2400 |
| 535 | 004-35041-00 | SCREW AND WASHER AY | 2 | | - | | | 2400 |
| 536 | 356-59937-08 | SCREW | 2 | | - | | | 2400 |
| 537 | 002-27040-00 | NUT | 2 | | - | | | 2400 |
| 538 | 003-10040-00 | WASHER | 2 | | - | | | 2400 |
| 540 | 326-00335-08 | SPRING WASHER | 2 | | - | | | 2400 |
| 590 | KU3-11760-11 | MONITOR C/U CP(INV1) | 1 | | - | | | 2400 |
| 592 | 013-10400-80 | SCREW AND WASHER AY | 2 | | - | | | 2400 |
| 594 | 002-17040-00 | NUT | 2 | | - | | | 2400 |
| 615 | 33K-41811-03 | MICRO SWITCH | 1 | | - | | | 2400 |
| 617 | 33D-46040-03 | SPACER(SWITCH) | 1 | | - | | | 2400 |
| 630 | 33K-42010-03 | CONTROL DIAL | 1 | | - | | | 2400 |
| 636 | 33K-42020-03 | CHOKE REEL | 1 | | - | | | 2400 |
| 638 | 33K-42030-23 | PLATE | 1 | | - | | | 2400 |
| 640 | 33B-46015-01 | BRACKET(MICRO) | 1 | | - | | | 2400 |
| 642 | 33K-41814-08 | TAPPING SCREW | 2 | | - | | | 2400 |
| 660 | 32B-43402-01 | CIRCUIT BREAKER | 1 | | - | | | 2400 |
| 661 | 32B-43404-01 | CIRCUIT BREAKER | 1 | | - | | | 2400 |
| 662 | 32B-43405-01 | CIRCUIT BREAKER | 1 | | - | | | 2400 |

FIG. 2400

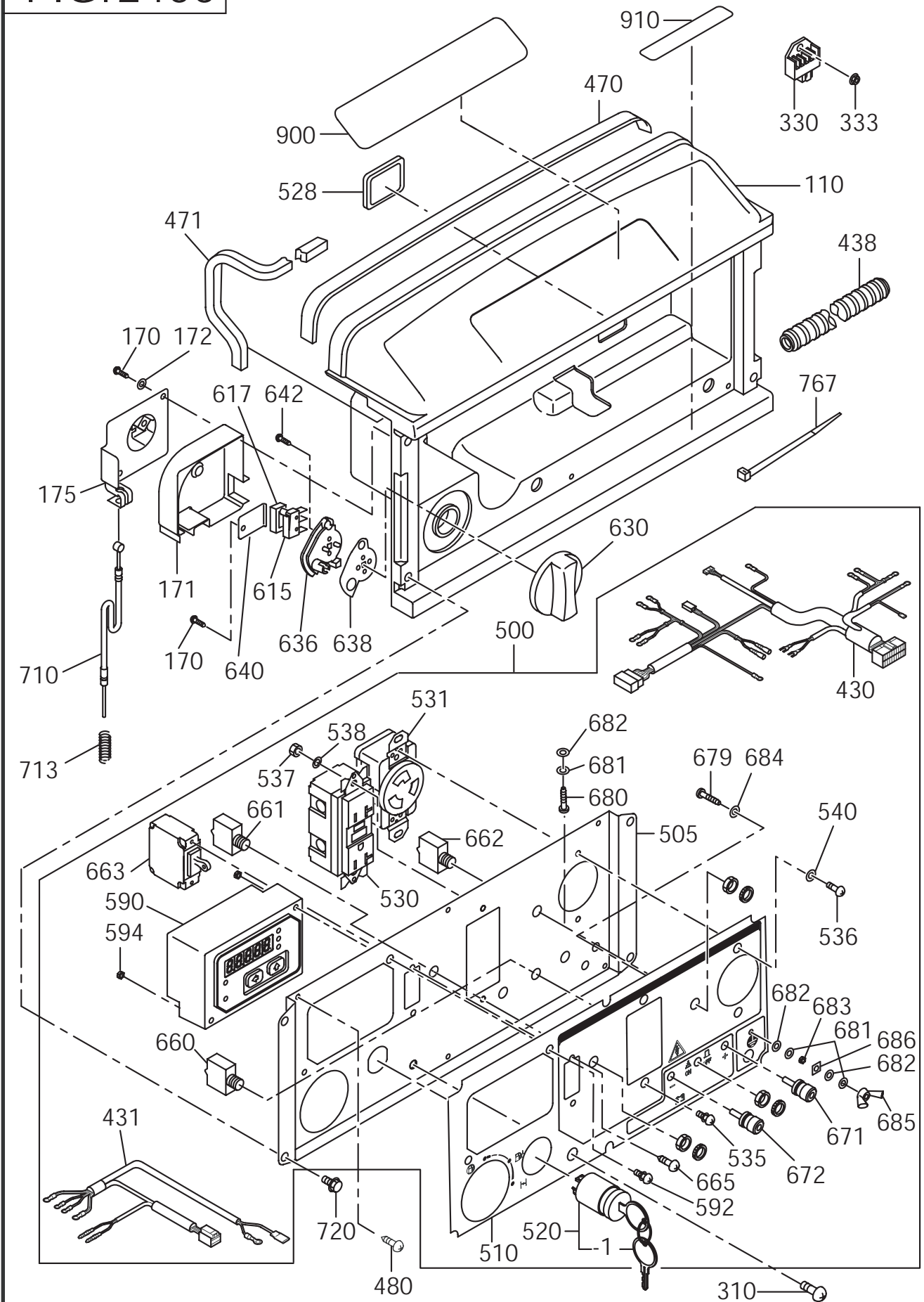

RAS43

34J2400212

24 CONTOROL

| REF. | PART NUMBER | PART NAME | QTY | R E M A R K S | CODE NO. | INTERCHANGE P/NO. | UNIT P | FIG. |
|------|--------------|---------------------|-----|---------------------|----------|-------------------|--------|------|
| 663 | 32B-43301-01 | CIRCUIT BREAKER | 1 | | - | | | 2400 |
| 665 | 31B-79011-03 | SCREW & WASHER AY | 2 | | - | | | 2400 |
| 671 | 363-45701-08 | TERMINAL BOLT | 1 | RED 20A | - | | | 2400 |
| 672 | 363-45700-08 | TERMINAL BOLT | 1 | BLACK 20A | - | | | 2400 |
| 679 | 32B-43061-03 | SCREW | 1 | | - | | | 2400 |
| 680 | 388-88001-03 | SCREW AND WASHER AY | 1 | | - | | | 2400 |
| 681 | 332-00050-08 | SPRING WASHER | 3 | | - | | | 2400 |
| 682 | 353-49903-08 | WASHER | 3 | | - | | | 2400 |
| 683 | 353-49902-08 | NUT | 1 | | - | | | 2400 |
| 684 | 003-30050-00 | LOCK WASHER | 1 | | - | | | 2400 |
| 685 | 353-49901-08 | WING NUT | 1 | | - | | | 2400 |
| 686 | 33K-42101-03 | PLATE | 1 | | - | | | 2400 |
| 710 | 33B-46021-01 | CHOKE WIRE CP | 1 | | - | | | 2400 |
| 713 | 226-45001-03 | RETURN SPRING | 1 | 14-8DX0.8DX60L N=14 | - | | | 2400 |
| 720 | 014-00601-90 | SCREW | 4 | | - | | | 2400 |
| 767 | 056-30000-20 | WIRE BAND | 5 | 2.5BX1.2TX100L | - | | | 2400 |
| 900 | 34J-90081-03 | LABEL (TRADE MARK) | 1 | | - | | | 2400 |
| 910 | 33K-94007-03 | LABEL (WARNING) | 1 | | - | | | 2400 |
| | | | | | | | | |
| | | | | | | | | |
| | | | | | | | | |
| | | | | | | | | |
| | | | | | | | | |
| | | | | | | | | |
| | | | | | | | | |
| | | | | | | | | |
| | | | | | | | | |
| | | | | | | | | |
| | | | | | | | | |
| | | | | | | | | |
| | | | | | | | | |
| | | | | | | | | |
| | | | | | | | | |
| | | | | | | | | |
| | | | | | | | | |
| | | | | | | | | |

FIG.2500

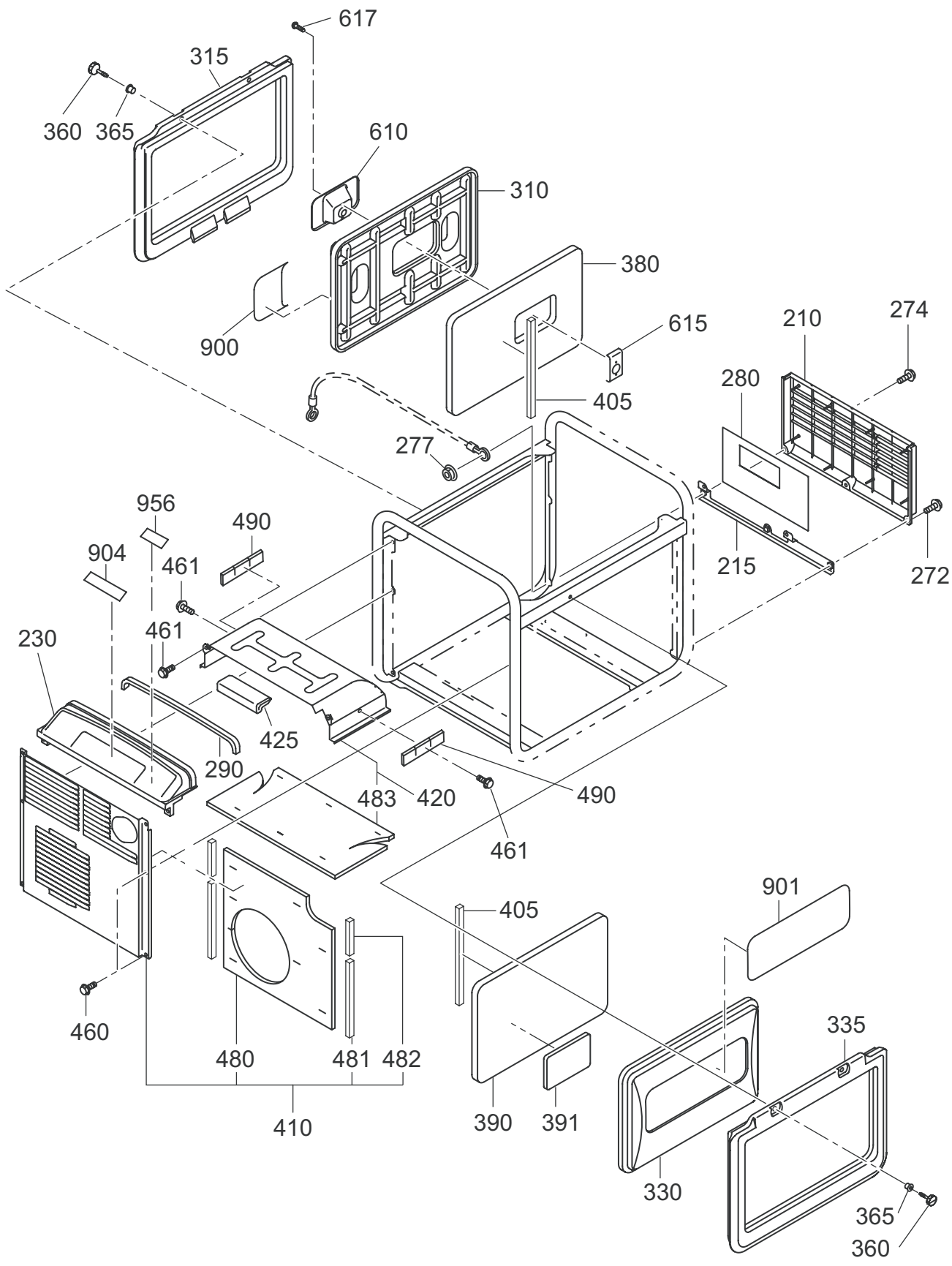

25 COVER

| REF. | PART NUMBER | PART NAME | QTY | R E M A R K S | CODE NO. | INTERCHANGE P/NO. | UNIT P | FIG. |
|------|--------------|----------------------|-----|-----------------|----------|-------------------|--------|------|
| 210 | 33B-50101-01 | FRONT COVER(LOWER)CP | 1 | | - | | | 2500 |
| 215 | 33B-35501-01 | BRACKET(COVER)CP | 1 | | - | | | 2500 |
| 230 | 33B-50501-01 | REAR COVER(UPPER)CP | 1 | | - | | | 2500 |
| 272 | 011-00601-80 | FLANGE BOLT | 2 | M6X1.0X14DX18L | - | | | 2500 |
| 274 | 001-11062-50 | BOLT AND WASHER AY | 1 | | - | | | 2500 |
| 277 | 002-38060-00 | FLANGE NUT | 1 | M6X1.0X13DX6H | - | | | 2500 |
| 280 | 34B-57310-03 | SEAL SPONGE FC1 | 1 | | - | | | 2500 |
| 290 | 34B-57311-03 | SEAL SPONGE FC2 | 1 | | - | | | 2500 |
| 310 | 34J-51005-01 | SIDE COVER R CP | 1 | | - | | | 2500 |
| 315 | 34J-55101-03 | SIDE RUBBER SEAL | 1 | | - | | | 2500 |
| 330 | 34J-51105-01 | SIDE COVER L CP | 1 | | - | | | 2500 |
| 335 | 34J-55101-03 | SIDE RUBBER SEAL | 1 | | - | | | 2500 |
| 360 | 34G-55303-01 | COVER BOLT | 4 | | - | | | 2500 |
| 365 | 34G-55304-01 | SPACER | 4 | | - | | | 2500 |
| 380 | 34J-59001-13 | SPONGE(S COVER-R) | 1 | | - | | | 2500 |
| 390 | 34J-59002-13 | SPONGE(S COVER-L) | 1 | | - | | | 2500 |
| 391 | 34G-59008-03 | SPONGE(S COVER-L) | 1 | | - | | | 2500 |
| 405 | 34G-57321-03 | SEAL SPONGE(SIDE) | 2 | | - | | | 2500 |
| 410 | 33B-56411-11 | MUF COVER(REAR)CP | 1 | | - | | | 2500 |
| 420 | 34J-56351-01 | MUF COVER(LL)CP | 1 | | - | | | 2500 |
| 425 | 33B-57005-03 | SEAL RUBBER | 1 | | - | | | 2500 |
| 460 | 011-00601-80 | FLANGE BOLT | 6 | M6X1.0X14DX18L | - | | | 2500 |
| 461 | 011-00600-80 | FLANGE BOLT | 4 | M6X1.0X14DX12L | - | | | 2500 |
| 480 | 33B-57105-03 | GLASS WOOL(M-COVER) | 1 | | - | | | 2500 |
| 481 | 34G-57331-03 | SPONGE1 (M.COVER) | 2 | | - | | | 2500 |
| 482 | 34G-57332-03 | SPONGE2 (M.COVER) | 2 | | - | | | 2500 |
| 483 | 33B-57104-03 | GLASS WOOL | 1 | | - | | | 2500 |
| 490 | 34J-57321-03 | SEAL SPONGE(MUF27) | 2 | | - | | | 2500 |
| 610 | 34G-55001-11 | COVER(RECOIL KNOB)CP | 1 | | - | | | 2500 |
| 615 | 34G-55002-01 | PLATE CP | 1 | | - | | | 2500 |
| 617 | 004-35061-00 | SCREW AND WASHER AY | 2 | M6X1.0X10L W/SW | - | | | 2500 |
| 900 | 34J-91081-03 | LABEL(TRADE MARK-R) | 1 | | - | | | 2500 |
| 901 | 34J-92081-03 | LABEL(TRADE MARK-L) | 1 | | - | | | 2500 |
| 904 | 34J-96809-03 | LABEL(SPEC) | 1 | | - | | | 2500 |
| 956 | 073-20045-00 | LABEL (HOT&GAS) | 1 | | - | | | 2500 |
| | | | | | | | | |
| | | | | | | | | |
| | | | | | | | | |
| | | | | | | | | |
| | | | | | | | | |

FIG.2510

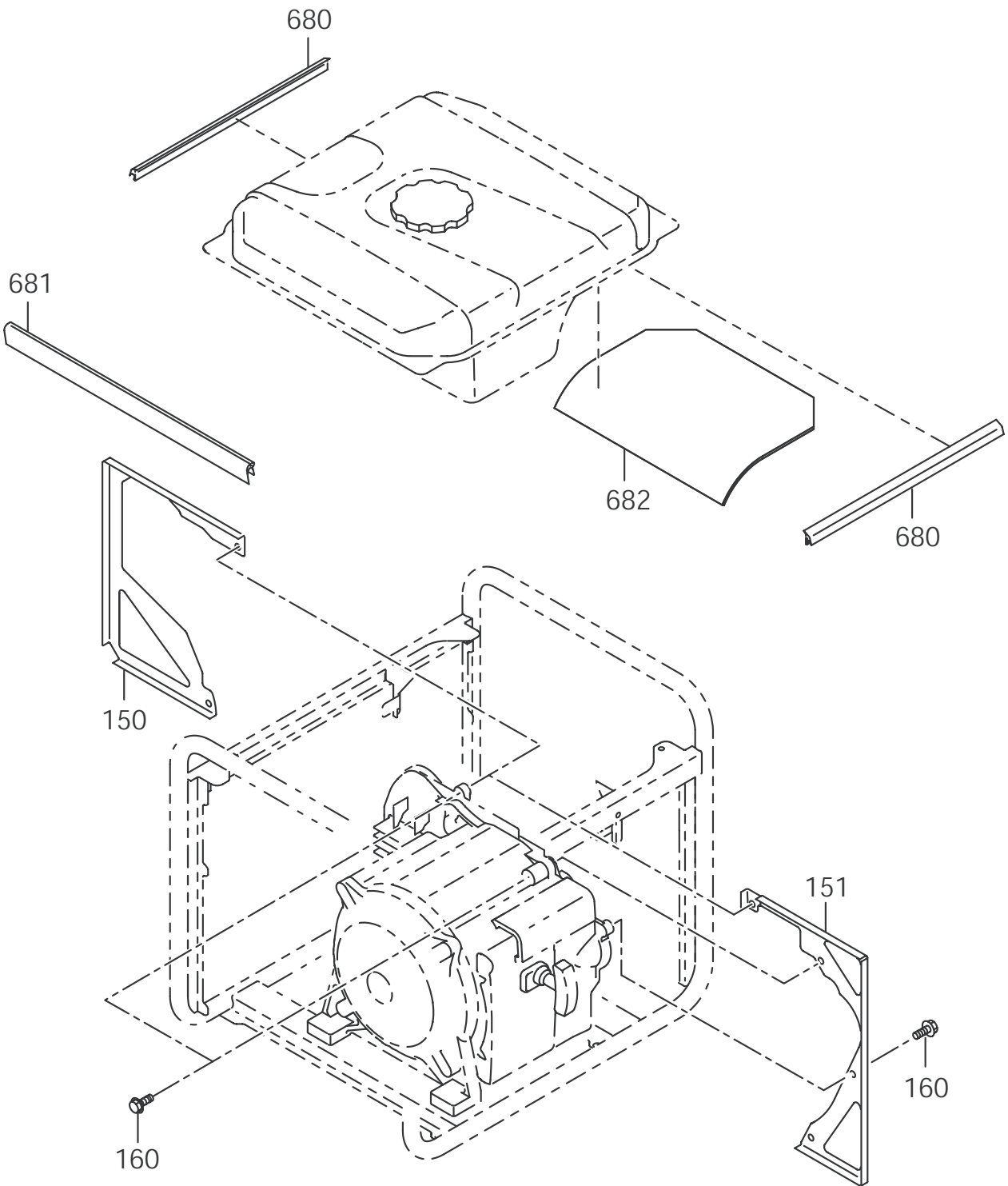

25 COVER

| REF. | PART NUMBER | PART NAME | QTY | R E M A R K S | CODE NO. | INTERCHANGE P/NO. | UNIT P | FIG. |
|------|--------------|--------------------|-----|---------------|----------|-------------------|--------|------|
| 150 | 33D-56101-01 | SEPARATOR(A/C) | 1 | | - | | | 2510 |
| 151 | 33D-56102-01 | SEPARATOR(SEL) | 1 | | - | | | 2510 |
| 160 | 011-00600-10 | FLANGE BOLT | 6 | M6X1.0X14DX8L | - | | | 2510 |
| 680 | 33B-57003-03 | SEAL RUBBER (TANK) | 2 | | - | | | 2510 |
| 681 | 33B-57004-03 | SEAL RUBBER | 1 | | - | | | 2510 |
| 682 | 34J-57201-03 | SPONGE (TANK) | 1 | | - | | | 2510 |
| | | | | | | | | |
| | | | | | | | | |
| | | | | | | | | |
| | | | | | | | | |
| | | | | | | | | |
| | | | | | | | | |
| | | | | | | | | |
| | | | | | | | | |
| | | | | | | | | |
| | | | | | | | | |
| | | | | | | | | |
| | | | | | | | | |
| | | | | | | | | |
| | | | | | | | | |
| | | | | | | | | |
| | | | | | | | | |
| | | | | | | | | |
| | | | | | | | | |
| | | | | | | | | |
| | | | | | | | | |
| | | | | | | | | |
| | | | | | | | | |
| | | | | | | | | |
| | | | | | | | | |
| | | | | | | | | |
| | | | | | | | | |
| | | | | | | | | |
| | | | | | | | | |
| | | | | | | | | |
| | | | | | | | | |
| | | | | | | | | |
| | | | | | | | | |
| | | | | | | | | |
| | | | | | | | | |
| | | | | | | | | |
| | | | | | | | | |
| | | | | | | | | |
| | | | | | | | | |

FIG. 2600

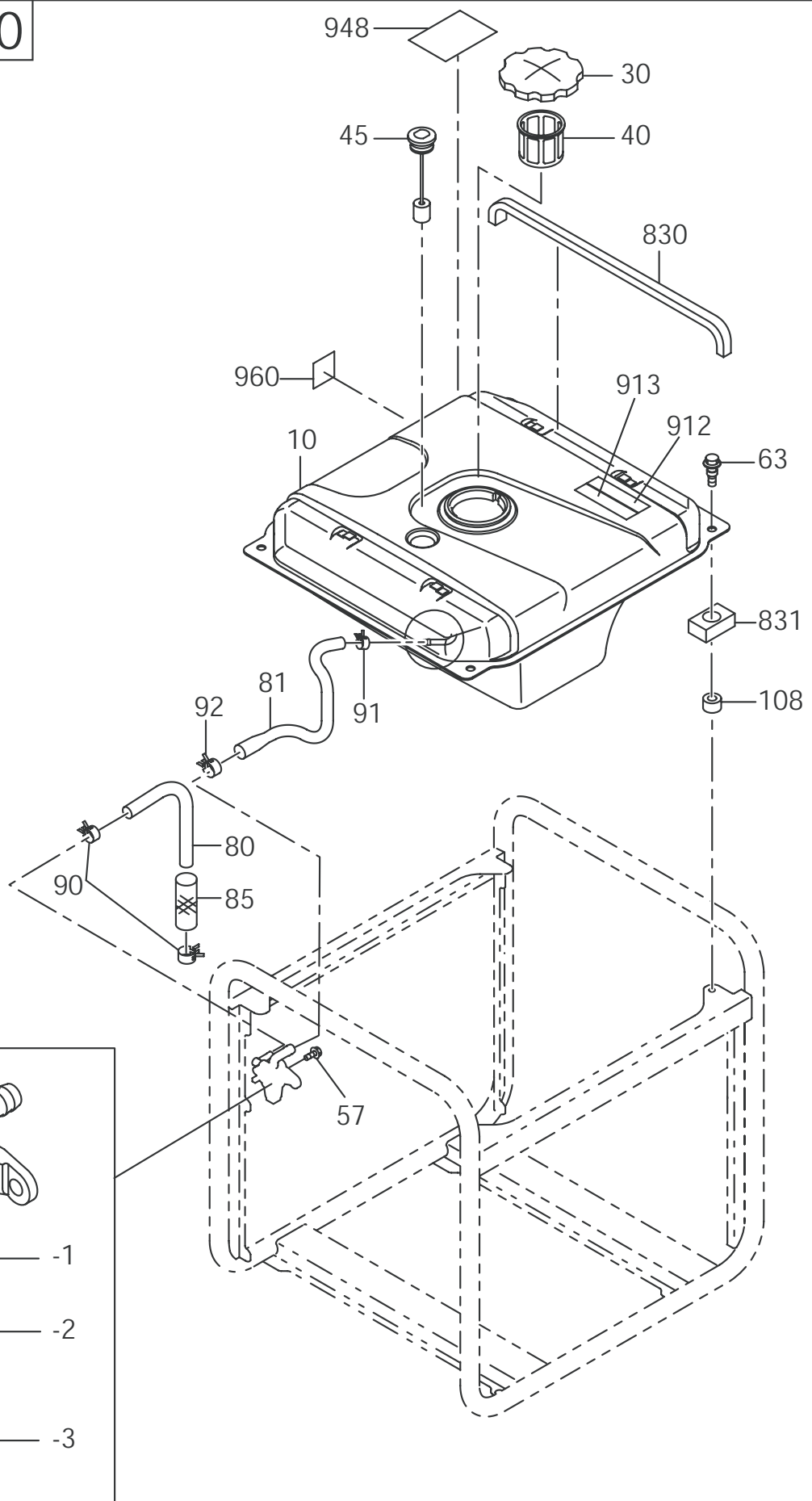

26 FUFL TANK

| REF. | PART NUMBER | PART NAME | QTY | R E M A R K S | CODE NO. | INTERCHANGE P/NO. | UNIT P | FIG. |
|------|--------------|----------------------|-----|----------------|----------|-------------------|--------|------|
| 10 | 33D-60105-11 | FUEL TANK CP | 1 | | - | | | 2600 |
| 30 | 043-05900-11 | FUEL TANK CAP AY | 1 | 59DX102DX15H | - | | | 2600 |
| 40 | 064-15400-11 | FUEL FILTER | 1 | 54DX58DX48H | - | | | 2600 |
| 45 | 064-80015-00 | FUEL GAUGE CP | 1 | | - | | | 2600 |
| 50 | 064-20103-00 | FUEL STRAINER AY | 1 | | - | | | 2600 |
| - 1 | 064-20093-20 | FUEL FILTER | 1 | | - | | | 2600 |
| - 2 | 064-20064-10 | PACKING | 1 | | - | | | 2600 |
| - 3 | 064-20078-10 | CUP | 1 | | - | | | 2600 |
| - 13 | 064-20047-90 | SCREW | 2 | | - | | | 2600 |
| 57 | 011-00600-20 | FLANGE BOLT | 1 | M6X1.0X14DX12L | - | | | 2600 |
| 63 | 011-00602-20 | FLANGE BOLT | 4 | | - | | | 2600 |
| 80 | 085-10618-60 | RUBBER PIPE | 1 | 6DX11DX260L | - | 085-19600-00 | | 2600 |
| 81 | 33D-66001-03 | RUBBER PIPE | 1 | | - | | | 2600 |
| 85 | 251-17302-03 | MESH PROTECTOR | 1 | | - | | | 2600 |
| 90 | 056-11000-30 | HOSE CLAMP | 2 | 10DX8BX1T | - | | | 2600 |
| 91 | 056-11000-30 | HOSE CLAMP | 2 | 10DX8BX1T | - | | | 2600 |
| 92 | 056-11300-10 | HOSE CLAMP | 1 | 13.2DX10BX0.8T | - | | | 2600 |
| 108 | 391-39000-13 | RUBBER WASHER | 4 | | - | | | 2600 |
| 830 | 34G-67001-03 | SEAL SPONGE (TANK 1) | 2 | | - | | | 2600 |
| 831 | 34G-67002-03 | SEAL SPONGE (TANK 2) | 4 | | - | | | 2600 |
| 912 | 377-92500-03 | LABEL (CAUTION) | 1 | ENGLISH | - | | | 2600 |
| 913 | 377-92502-03 | LABEL (CAUTION) | 1 | FRENCH | - | | | 2600 |
| 948 | 073-20045-10 | LABEL (SYMBOL-TANK) | 1 | 50X71 | - | | | 2600 |
| 960 | 31G-81027-03 | LABEL (NOISE) | 1 | | - | | | 2600 |
| | | | | | | | | |
| | | | | | | | | |
| | | | | | | | | |
| | | | | | | | | |
| | | | | | | | | |
| | | | | | | | | |
| | | | | | | | | |
| | | | | | | | | |
| | | | | | | | | |
| | | | | | | | | |
| | | | | | | | | |
| | | | | | | | | |
| | | | | | | | | |
| | | | | | | | | |
| | | | | | | | | |
| | | | | | | | | |
| | | | | | | | | |
| | | | | | | | | |

FIG.2900

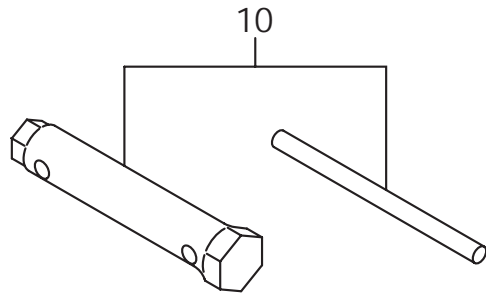

Table of abbreviations

| ABBREVIATIONS | DESCRIPTION |
|---------------|------------------|
| A | AMPERE |
| AC | AIR CLEANER |
| AY | ASSEMBLY |
| B | BREADTH |
| BB | BALL BEARING |
| CD | CENTER DISTANCE |
| CP | COMPLETE |
| D | DIAMETER |
| EX | EXPORT |
| EX | EXHAUST |
| FIG | FIGURE |
| FR | FRONT |
| H | HEIGHT |
| HZ | HERTZ |
| IN | INCH |
| IN | INTAKE |
| L | LITER |
| L | LENGTH |
| LH | LEFT HAND |
| MG | MAGNETIC |
| N | NUMBER |
| N R Y | NEW ROBIN YELLOW |
| OS | OIL SENSOR |
| O.S. | OVER SIZE |
| P | PITCH |
| PD | PITCH DIAMETER |
| PTO | POWER TAKE OFF |
| REF | REFERENCE |
| RH | RIGHT HAND |
| RR | REAR |
| ST | STARTER |
| STD | STANDARD |
| SW | SPRING WASHER |
| SW | SWITCH |
| T | THICKNESS |
| TH | THROTTLE |
| UN | UNIT |
| U.S. | UNDER SIZE |
| V | VOLTAGE |
| W | WASHER |
| W | WATT |
| W | WIDTH |
| W/ | WITH |
| W/O | WITHOUT |
| | |

Free Manuals Download Website

<http://myh66.com>

<http://usermanuals.us>

<http://www.somanuals.com>

<http://www.4manuals.cc>

<http://www.manual-lib.com>

<http://www.404manual.com>

<http://www.luxmanual.com>

<http://aubethermostatmanual.com>

Golf course search by state

<http://golfingnear.com>

Email search by domain

<http://emailbydomain.com>

Auto manuals search

<http://auto.somanuals.com>

TV manuals search

<http://tv.somanuals.com>