

visioneer® 9450 USB



The Visioneer 9450 USB scanner is the perfect tool to turn paper documents into electronic files and put them to work. The built-in Automatic Document Feeder (ADF) holds 50 pages* and scans up to 8 pages per minute in 200 dpi black and white mode. The de facto industry leading applications for creating a paperless office are included free with the 9450 USB, including ScanSoft's award-winning PaperPort Deluxe 8.

Organize and manage all your paper-based information from one easy-to-use screen with ScanSoft PaperPort Deluxe

Organize

- Simply drag and drop your scanned documents to and from color-coded folders on your desktop making filing and retrieving paperwork a cinch.

Fax and Email

- Just drag any scanned document to your fax or email icon, select recipient's name from your address book, and PaperPort automatically launches your e-mail program (Outlook, Outlook Express, Eudora, Lotus Notes, and others) with documents attached as Group 4 TIF, PaperPort, or many other formats!

Annotation Tools

- Add notes, arrows and annotations to your scanned documents.

ScanSoft PAPERPORT DELUXE 8.0

The fastest way to visually organize photos, scanned and electronic documents. Provides thumbnails for popular electronic files with built-in viewers for PDF, Word, Excel, and Word Perfect.

ScanSoft TextBridge PRO

Quickly turns scanned documents into editable, formatted text. You can use the text in virtually any word processing, desktop publishing, or web publishing program.

ArcSoft photo Impression.

Edit, retouch, and enhance images simply and quickly. Apply special effects with point-n-click interface. Numerous templates for cards and calendars are included.

www.visioneer.com

visioneer®

9450 USB

Print to Desktop

Print from Windows applications directly to PaperPort, great for saving receipts from web stores

Faster than Ever

Up to four times faster at generating thumbnails than PaperPort 7

PaperPort Links

Drag scanned documents to the PaperPort link bar to edit them in your favorite applications

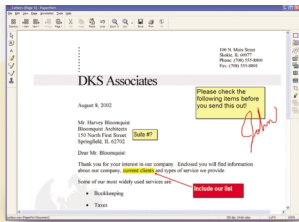
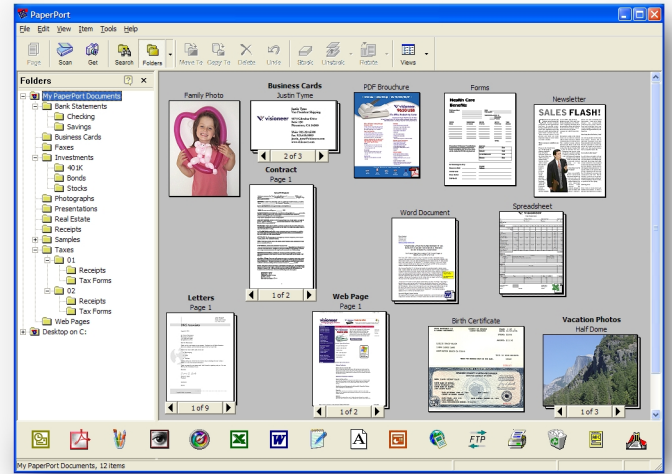

Zoom in with Page View

- Add sticky notes and annotations
- Use color highlighter on important points
- Insert lines and arrows for emphasis

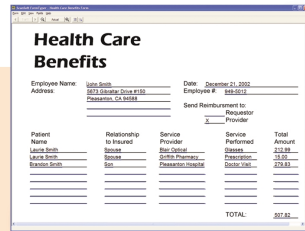

FormTyper™

- Scan forms and fill them in
- FormTyper finds the fields, just tab and type
- Email, print or fax completed forms



ScanSoft TextBridge® Pro

- Convert scanned documents into editable text
- Retains tables, graphics and layout
- Built-in proofreader

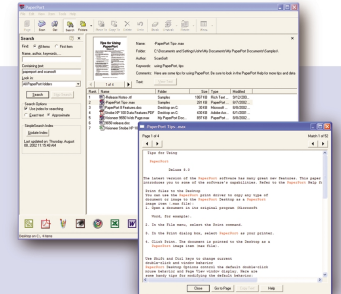

SimpleSearch®

- Indexes scanned and electronic documents in the background
- Search files by content, title, keyword, or annotations
- Shows where the word appears in the document



Minimum System Requirements

- Pentium equivalent processor or higher
- 64MB of RAM (128MB for Windows XP)
- CD-ROM drive (For installing software on your PC)
- USB Port
- Windows® 98SE/2000/Me/XP
- 200MB of available Hard Disk Space
- Color Monitor

© 2003 Visioneer, Inc. The Visioneer brand name and logo are registered trademarks of Visioneer, Inc. The PaperPort brand name and logo are registered trademarks of ScanSoft, Inc. (Nasdaq: SSFT). The TextBridge brand name and logo are registered trademarks of ScanSoft, Inc. ScanSoft is a trademark of ScanSoft, Inc. All other trademarks are the property of their respective owners and are hereby acknowledged. Visioneer, Inc., 5673 Gibraltar Drive, Suite 150, Pleasanton, CA 94588 11/03

Visioneer 9450 Product Specifications

Optical Resolution	600x1200 dpi
Hardware Supersampling	1200 dpi
Maximum Resolution (interpolated)	9600 dpi
Scan Speed	8 pages per minute, 200 dpi, black and white
Scanner Bit Depth (color)	42-bit internal (14-bit A/D converter recognizes over 4.3 trillion colors internally)
Scanner Bit Depth (grayscale)	14-bit internal (16,384 shades of gray)
Output Bit Depth	24-bit color, 8-bit grayscale, 1-bit black & white
Scanning Area Flatbed	Up to 8.5"x11.69" (A4/letter) (21.6 cm x 29.7 cm)
Scan Method	Fast Single Pass
ADF Maximum Document Size	8.5" x 14"
ADF Minimum Document Size	4.5" x 5.5"
ADF Capacity	50 sheets*
Interface	USB
Light Source	Cold cathode fluorescent lamp
Dimensions	7.5" x 12" x 17.5" (19 cm x 30.5 cm x 44.5 cm)
Weight	10.95 lbs (4.96 kg)

*based upon 18lb. paper

Free Manuals Download Website

<http://myh66.com>

<http://usermanuals.us>

<http://www.somanuals.com>

<http://www.4manuals.cc>

<http://www.manual-lib.com>

<http://www.404manual.com>

<http://www.luxmanual.com>

<http://aubethermostatmanual.com>

Golf course search by state

<http://golfingnear.com>

Email search by domain

<http://emailbydomain.com>

Auto manuals search

<http://auto.somanuals.com>

TV manuals search

<http://tv.somanuals.com>