



Strobe™ XP 220

The **ONLY** Mobile Business Scanner with **Kofax® VRS!**

- Near Perfect Scans with VRS
- Fast scans: 6 seconds per page
- Small Footprint
- Patented AutoLaunch™
- Scans to Searchable PDF

Paper In, **Perfection Out**

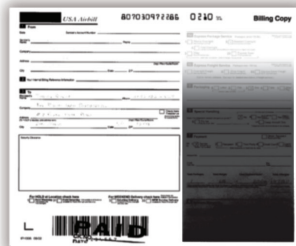

Scanned without VRS

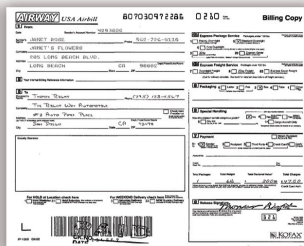

Scanned with VRS



Strobe XP 220

The Strobe XP 220 brings together a fast scanner, small footprint and the image enhancing software of Kofax VRS never before seen at this price. The Strobe XP 220 is compact enough to fit on your desk (often between your keyboard and monitor) and powerful enough to scan and organize all of your documents, photos, articles, brochures, business cards and receipts. Now you can scan and file all of these documents right alongside your "born digital" electronic documents for better organizing and managing paper in an electronic world, all through a hi-speed USB 2.0 interface*.

Visioneer® OneTouch® with Kofax VRS Technology

A joint development project, Visioneer OneTouch with Kofax VRS technology is an integrated software solution that combines the ease of Visioneer OneTouch scanning, with the superior image quality achieved with Kofax VRS (Virtual ReScan®) technology that results in scanned images that are of the best quality possible in one simple step.

Perfect for the Office, on the Road, or at Home!



Strobe™ XP 220

The ONLY Mobile Business Scanner with Kofax VRS!



visioneer® OneTouch® with Kofax® VRS™ TECHNOLOGY

Scans all these...



Forms



Letters



Magazine Articles



Notes



Receipts



Business Cards

The Strobe XP220 integrates Kofax VRS image enhancement technology into the OneTouch scanning process. VRS is the gold-standard in image improvement technology. Imperfect originals are automatically turned into perfect scans that are easier to read for the human eye and the computer's eye. OCR results are dramatically improved, file size is decreased and scans look as clear as the originals. And every page is custom corrected automatically so you can batch together clean, laser quality documents with your imperfect originals. The results are amazing.



Visioneer OneTouch

- Simplify scanning configurations
- Choose from multiple file formats
- Scan directly to folders, applications or devices

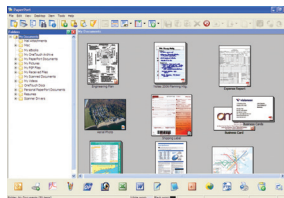

ScanSoft PaperPort

- Organize, file and share your documents
- Works seamlessly with your XP220 scanner
- Perfect solution to organize your desktop

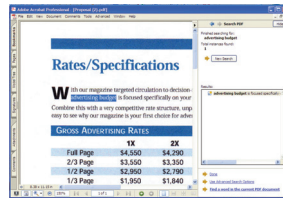

Searchable PDF

- Scan to Image-over-Text PDF
- Search by document content
- Maintain visual integrity of the original

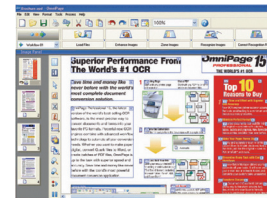

ScanSoft OmniPage Pro

- Precise OCR and layout retention
- Impressive Speed and Accuracy
- Automatic Form Conversion

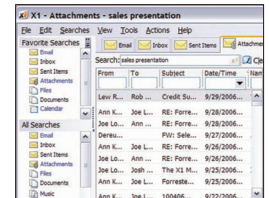

X1 Desktop Search

- Creates an index for all your documents & emails
- Search and retrieve files as fast as you type
- Find scanned documents just as easily

Visioneer Strobe XP 220

Product Specifications	
Optical Resolution	600 dpi
Scanner Bit Depth (color)	48-bit internal (16-bit A/D converter recognizes over 281 trillion colors)
Scanner Bit Depth (grayscale)	16-bit internal (65,536 shades of gray)
Output Bit Depth	24-bit color, 8-bit grayscale, 1-bit black & white
Scan Method	Fast Sheetfed
Interface	USB 2.0
Dimensions	2" x 2.5" x 11"
Weight	1.28 lbs.

Minimum System Requirements

- Pentium III equivalent or higher processor
- Windows 98/2000/XP/Vista
- 256MB RAM (512MB RAM for Windows XP, 1GB for Vista)
- 350MB available hard disk space
- CD-ROM drive
- USB Port

Contents:

- Strobe XP 220 scanner
- USB Cable
- Power Supply
- Calibration Sheets
- Quick Install Card
- User's Manual
- CD-ROM including:
 - Scanner Driver (TWAIN & WIA)
 - ScanSoft PaperPort
 - ScanSoft OmniPage Pro
 - ArcSoft PhotImpression
 - X1 Desktop Search

Free Manuals Download Website

<http://myh66.com>

<http://usermanuals.us>

<http://www.somanuals.com>

<http://www.4manuals.cc>

<http://www.manual-lib.com>

<http://www.404manual.com>

<http://www.luxmanual.com>

<http://aubethermostatmanual.com>

Golf course search by state

<http://golfingnear.com>

Email search by domain

<http://emailbydomain.com>

Auto manuals search

<http://auto.somanuals.com>

TV manuals search

<http://tv.somanuals.com>