



Visioneer®  
RoadWarrior™  
Strobe XP 100  
Strobe XP 200  
Strobe XP 300  
User's Guide

A large white logo on a gray background, featuring a stylized eye within a downward-pointing chevron. The word "visioneer" is written in a bold, lowercase, sans-serif font across the center of the chevron.

**visioneer**



for Windows

# Visioneer Strobe XP USB Scanner User's Guide



Visioneer RoadWarrior™  
Strobe XP 100  
Strobe XP 200  
Strobe XP 300

FOR WINDOWS



# COPYRIGHT INFORMATION

Copyright © 2006 Visioneer, Inc.

Reproduction, adaptation, or translation without prior written permission is prohibited, except as allowed under the copyright laws.

The Visioneer brand name and logo are registered trademarks, and the RoadWarrior brand name is a trademark of Visioneer, Inc. The PaperPort brand name and logo and the OmniPage Pro brand name are registered trademarks of Nuance Communications, Inc. The ArcSoft Scrapbook Suite®, Collage Creator®, and PhotoImpression® brand names are registered trademarks of ArcSoft, Inc. Adobe®, Adobe® Acrobat®, Acrobat® Reader®, and the Adobe® Acrobat® PDF® logo are registered trademarks of Adobe Systems Incorporated in the United States and/or other countries. The Adobe PDF logo will appear in this product's software, and full access to Adobe software features is only available if any Adobe product is installed on your computer.

This product is covered by one or more of the following patents: 6, 480, 304; 6,459,506; 6,054,707; 6,275,309; 5,818,976; 5,499,108; 5,517,332.

Microsoft is a U.S. registered trademark of Microsoft Corporation. Windows is a trademark of Microsoft Corporation. ZyINDEX is a registered trademark of ZyLAB International, Inc. ZyINDEX toolkit portions, Copyright © 1990-1998, ZyLAB International, Inc. All Rights Reserved. All other products mentioned herein may be trademarks of their respective companies.

Information is subject to change without notice and does not represent a commitment on the part of Visioneer. The software described is furnished under a licensing agreement. The software may be used or copied only in accordance with the terms of such an agreement. It is against the law to copy the software on any medium except as specifically allowed in the licensing agreement. No part of this document may be reproduced or transmitted in any form or by any means, electronic or mechanical, including photocopying, recording, or information storage and retrieval systems, or translated to another language, for any purpose other than the licensee's personal use and as specifically allowed in the licensing agreement, without the express written permission of Visioneer.

Part Number: 05-0718-000

## Restricted Rights Legend

Use, duplication, or disclosure is subject to restrictions as set forth in contract subdivision (c)(1)(ii) of the Rights in Technical Data and Computer Software Clause 52.227-FAR14. Material scanned by this product may be protected by governmental laws and other regulations, such as copyright laws. The customer is solely responsible for complying with all such laws and regulations.

## Visioneer's Limited Product Warranty

IF YOU FIND PHYSICAL DEFECTS IN THE MATERIALS OR THE WORKMANSHIP USED IN MAKING THE PRODUCT DESCRIBED IN THIS DOCUMENT, VISIONEER WILL REPAIR, OR AT ITS OPTION, REPLACE THE PRODUCT AT NO CHARGE TO YOU, PROVIDED YOU RETURN IT (POSTAGE PREPAID, WITH PROOF OF YOUR PURCHASE FROM THE ORIGINAL RESELLER) DURING THE 90-DAY PERIOD AFTER THE DATE OF YOUR ORIGINAL PURCHASE OF THE PRODUCT. UPON RECEIPT DURING THE INITIAL 90-PERIOD BY VISIONEER OF A VALID REGISTRATION OF THE PRODUCT, THIS LIMITED PRODUCT WARRANTY PERIOD IS EXTENDED TO THE 12-MONTH PERIOD AFTER THE DATE OF YOUR ORIGINAL PURCHASE. IF A VALID REGISTRATION IS NOT RECEIVED DURING THE INITIAL 90-DAY PERIOD, THE 12-MONTH WARRANTY IS NO LONGER AVAILABLE AND YOUR PRODUCT WARRANTY WILL TERMINATE AFTER THE 90-DAY INITIAL PERIOD EXPIRES.

THIS IS VISIONEER'S ONLY WARRANTY AND YOUR EXCLUSIVE REMEDY CONCERNING THE PRODUCT, ALL OTHER REPRESENTATIONS, WARRANTIES OR CONDITIONS, EXPRESS OR IMPLIED, WRITTEN OR ORAL, INCLUDING ANY WARRANTY OF MERCHANTABILITY, FITNESS FOR A PARTICULAR PURPOSE OR NON-INFRINGEMENT, ARE EXPRESSLY EXCLUDED. AS A RESULT, EXCEPT AS SET OUT ABOVE, THE PRODUCT IS SOLD "AS IS" AND YOU ARE ASSUMING THE ENTIRE RISK AS TO THE PRODUCT'S SUITABILITY TO YOUR NEEDS, ITS QUALITY AND ITS PERFORMANCE.

IN NO EVENT WILL VISIONEER BE LIABLE FOR DIRECT, INDIRECT, SPECIAL, INCIDENTAL OR CONSEQUENTIAL DAMAGES RESULTING FROM ANY DEFECT IN THE PRODUCT OR FROM ITS USE, EVEN IF ADVISED OF THE POSSIBILITY OF SUCH DAMAGES.

All exclusions and limitations in this warranty are made only to the extent permitted by applicable law and shall be of no effect to the extent in conflict with the express requirements of applicable law.

## RoHS and WEEE Compliance

This product is compliant with RoHS Regulations of the European Parliament and Council Directive on the Restrictions of the Use of Certain Hazardous Substances in Electrical and Electronic Equipment (2002/95/EC), and with the Waste Electrical and Electronic Equipment (WEEE) Directive (2002/96/EC).

## FCC Radio Frequency Interference Statement

This equipment has been tested and found to comply with the limits for the class B digital device, pursuant to part 15 of the FCC Rules. These limits are designed to provide reasonable protection against interference in a residential installation. This equipment generates, uses and can radiate radio frequency energy and if not installed, and used in accordance with the instructions, may cause harmful interference to radio communications. However, there is no guarantee that interference will not occur in a particular installation. If this equipment does cause harmful interference to radio or television reception, which can be determined by turning the equipment off and on, the user is encouraged to try and correct the interference by one or more of the following measures:

- Reorient or relocate the receiving antenna.
- Increase the separation between the equipment and receiver.
- Connect the equipment into an outlet on a circuit different from that to which the receiver is connected.
- Consult the dealer or an experienced radio/TV technician for help.

This equipment has been certified to comply with the limits for a class B computing device, pursuant to FCC Rules. In order to maintain compliance with FCC regulations, shielded cables must be used with this equipment. Operation with non-approved equipment or unshielded cables is likely to result in interference to radio and TV reception. The user is cautioned that changes and modifications made to the equipment without the approval of manufacturer could void the user's authority to operate this equipment.

This device complies with part 15 of the FCC Rules. Operation is subject to the following two conditions: (1) This device may not cause harmful interference, and (2) this device must accept any interference received, including interference that may cause undesired operation.

## TABLE OF CONTENTS

<b>Welcome</b> .....	1
What's in the Box .....	2
What's in the Box—Visioneer RoadWarrior .....	2
What's in the Box—Visioneer Strobe XP 100 .....	3
What's in the Box—Visioneer Strobe XP 200 .....	4
What's in the Box—Visioneer Strobe XP 300 .....	5
The Visioneer Strobe XP 100 Scanner .....	6
The Visioneer RoadWarrior Scanner .....	7
The Visioneer Strobe XP 200 Scanner .....	8
The Visioneer Strobe XP 300 Scanner .....	9
What You Need .....	10
Documentation .....	11
<b>Installing</b> .....	12
Before You Begin .....	12
Step 1: Install the Software .....	13
Step 2: Connect the Scanner .....	21
Connect the Visioneer RoadWarrior or Strobe XP 100 Scanner .....	21
Connect the Strobe XP 200 Scanner .....	22
Connect the Strobe XP 300 Scanner .....	23
Step 3: Calibrate the Scanner .....	24
Install OmniPage Pro (Strobe XP 300 Only) .....	29
Additional Applications for Your Scanner .....	30
Register Your Scanner .....	32
Set Up Your Scanner .....	33
Strobe XP 200 Paper Return Options .....	33
Strobe XP 300 Paper Return Options .....	34
Strobe XP 300 Stand .....	35
Scanning on the Go .....	36



Configure the Strobe XP 300 AC Power Adapter .....	37
Scanning Basics .....	38
Adjust the Paper Guides .....	38
Scanning Photos and Thin Paper Items .....	39
<b>Scanning</b> .....	41
Scan Using AutoLaunch .....	42
Check the Scan Settings Before Scanning with AutoLaunch ...	43
Turn AutoLaunch Off/On .....	44
Scan from the OneTouch Panel .....	47
Using the OneTouch Panel .....	49
The OneTouch Properties Window .....	51
Selecting New OneTouch Scan Settings .....	54
Setting Destination Application Properties .....	56
Selecting Options for the OneTouch Properties Window .....	70
Creating a New Scan Configuration .....	74
The Device Settings Tab .....	81
The Storage Options Tab (Archive) .....	82
Editing or Deleting Scan Configurations .....	84
Configuring Before Scanning .....	86
Scanning with Optical Character Recognition (OCR) .....	87
Using OmniPage OCR Options .....	89
Scanning with sPDF or nPDF and Searching for Text .....	98
Scan and Burn to a CD .....	101
Scanning with Event Forwarding .....	103
Creating an HTML Web Page from Your Scanned Documents .....	105
Transferring Scanned Documents to Storage .....	107
Scanning to Multiple Folders .....	110
To Transfer Documents to a Server or Mapped Drive .....	115
Check the Hardware and Select Device Settings .....	117

Scanning from TWAIN Software .....	120
Scanning from PaperPort Using the TWAIN Interface .....	121
Getting Help with the PaperPort Software .....	130
Setting Up Your Scanner to Work with PaperPort .....	131
Scanning from the WIA Interface .....	136
<b>Maintenance</b> .....	140
Recalibrating or Cleaning Your Scanner .....	140
Troubleshooting .....	145
How to Uninstall Your Scanner .....	147
Step 1: Uninstalling the OneTouch 4.0 Scanner Software ....	147
Step 2: Uninstalling the PaperPort Software .....	147
To Install Another Driver .....	148
Vioneer RoadWarrior and Strobe XP 100 Scanner Specifications	149
Vioneer Strobe XP 200 Scanner Specifications .....	150
Vioneer Strobe XP 300 Scanner Specifications .....	151
Vioneer Strobe XP Parts List .....	152
<b>Index</b> .....	155



# Welcome

Congratulations on purchasing your Visioneer scanner. Please note that this User's Guide covers the Visioneer family scanners—the Visioneer RoadWarrior™, Strobe XP 100, Strobe XP 200, and Strobe XP 300.

**Visioneer RoadWarrior™**



**Visioneer Strobe XP 100**



**Visioneer Strobe XP 200**



**Visioneer XP Strobe 300**



---

**Note:** These Visioneer scanners share the same basic features, but some special features are specific to certain models. The model-specific features are identified in this User's Guide.

---

---

**Note:** The images and on-screen windows for the Strobe XP 300 in this User's Guide are used as representative examples of what you will see on the screen. Most of the images and screens are similar, and any significant model-specific differences are also shown.

---

## WHAT'S IN THE BOX

Before starting the installation, check the contents of the box to make sure that all parts are included. If any items are missing or damaged, contact the dealer where you purchased the scanner. Please refer to the appropriate figures for the scanner you purchased.

### WHAT'S IN THE BOX — VISIONEER ROADWARRIOR



Visioneer RoadWarrior Scanner



Carrying Case



Calibration Pages (2)



Cleaning Page

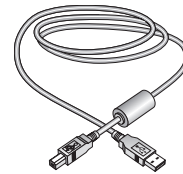

USB Cable



Software CD

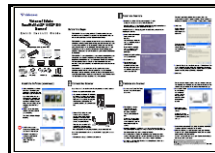

Quick Install Poster and Technical Support Card



## WHAT'S IN THE BOX — VISIONEER STROBE XP 100



Visioneer Strobe XP 100 Scanner



Carrying Case



Calibration Pages (2)



Cleaning Page

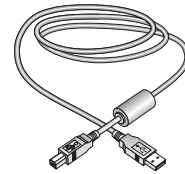

USB Cable



Software CD

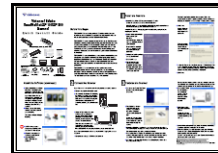

Quick Install Poster and Technical Support Card

## WHAT'S IN THE BOX — VISIONEER STROBE XP 200



Vioneer Strobe XP 200 Scanner



AC Adapter



USB/Power Connector Cable  
(called a USB "Y-Cable")



Photo Sleeve for  
scanning photos

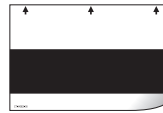

Calibration Page

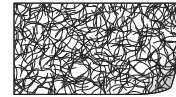

Cleaning Page



Software CD

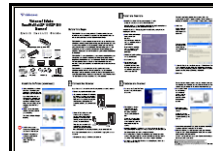

Quick Install Poster and Technical Support Card

## WHAT'S IN THE BOX — VISIONEER STROBE XP 300



Visioneer Strobe XP 300 Scanner

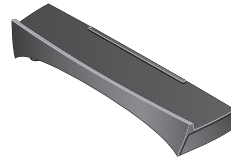

Mounting Stand



AC Power Adapter

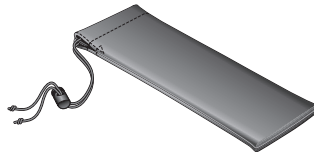

Carrying Case

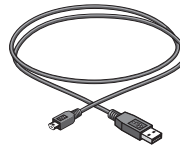

Mini USB Cable (uses power from computer)

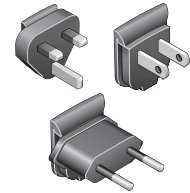

AC Plug Adapters



Calibration Pages (2)



Cleaning Page



Software CDs (2)



Quick Install Poster and Technical Support Card

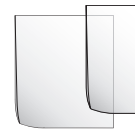

Transparency Sleeves (2) for scanning thin paper items



## THE VISIONEER STROBE XP 100 SCANNER

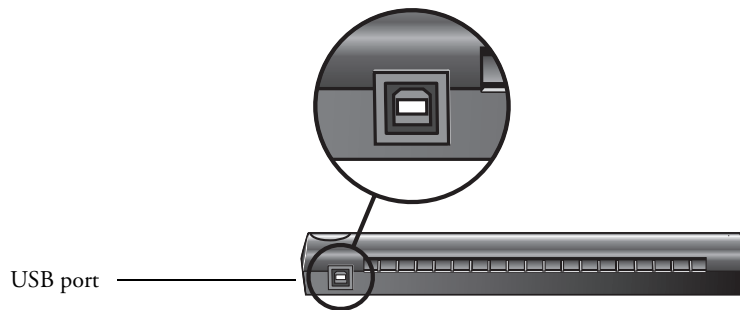
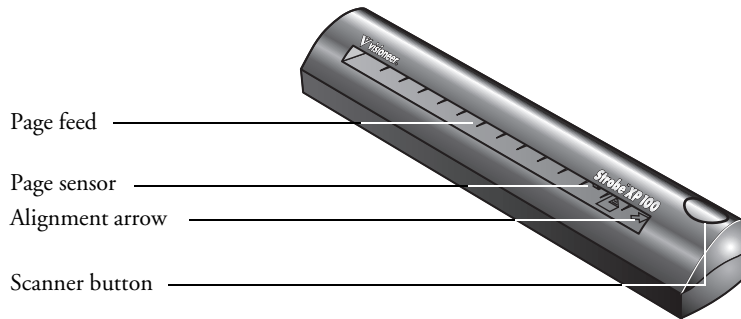

**Page feed**—Insert the item you want to scan into the page feed, face down. The scanner grabs the item and pulls it through while scanning.

**Page sensor**—Recognizes when an item is inserted into the page feed so the scanner knows to begin scanning.

**Alignment arrow**—Shows where to align the top right corner of the item you're scanning.

**Scanner Button**—If a OneTouch scan is in progress, cancels the scan and the paper comes out of the scanner. If a OneTouch scan is not in progress, opens the OneTouch 4.0 window so you can adjust the scanner settings.

**Universal Serial Bus (USB) port**—Plug the USB cable into this port. The scanner draws power from the computer through the USB cable.

**Note:** The scanner does not have an on/off switch. Just insert a document into the page feed and the scanner will start scanning.

## THE VISIONEER ROADWARRIOR SCANNER

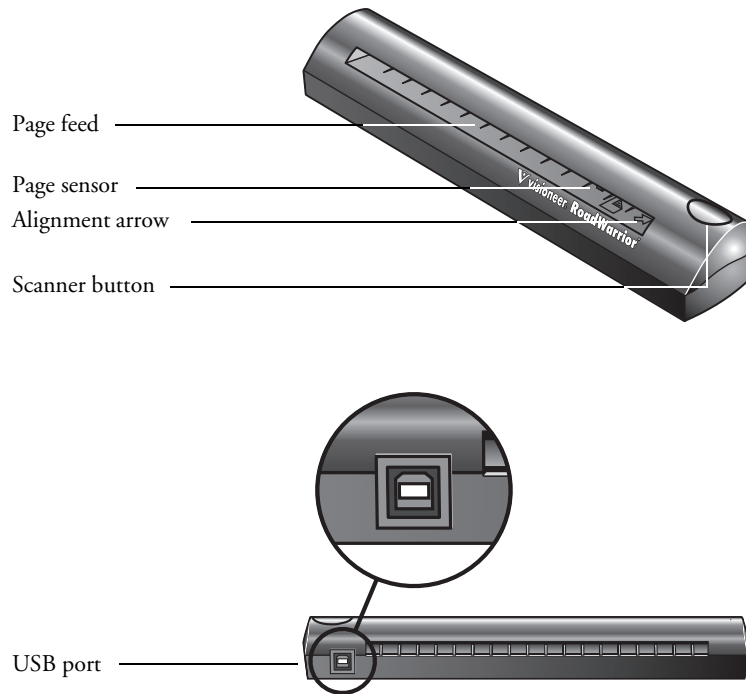

---

**Page feed**—Insert the item you want to scan into the page feed, face down. The scanner grabs the item and pulls it through while scanning.

**Page sensor**—Recognizes when an item is inserted into the page feed so the scanner knows to begin scanning.

**Alignment arrow**—Shows where to align the top right corner of the item you're scanning.

**Scanner Button**—If a OneTouch scan is in progress, cancels the scan and the paper comes out of the scanner. If a OneTouch scan is not in progress, opens the OneTouch 4.0 window so you can adjust the scanner settings.

**Universal Serial Bus (USB) port**—Plug the USB cable into this port. The scanner draws power from the computer through the USB cable.

---

**Note:** The scanner does not have an on/off switch. Just insert a document into the page feed and the scanner will start scanning.

---

## THE VISIONEER STROBE XP 200 SCANNER

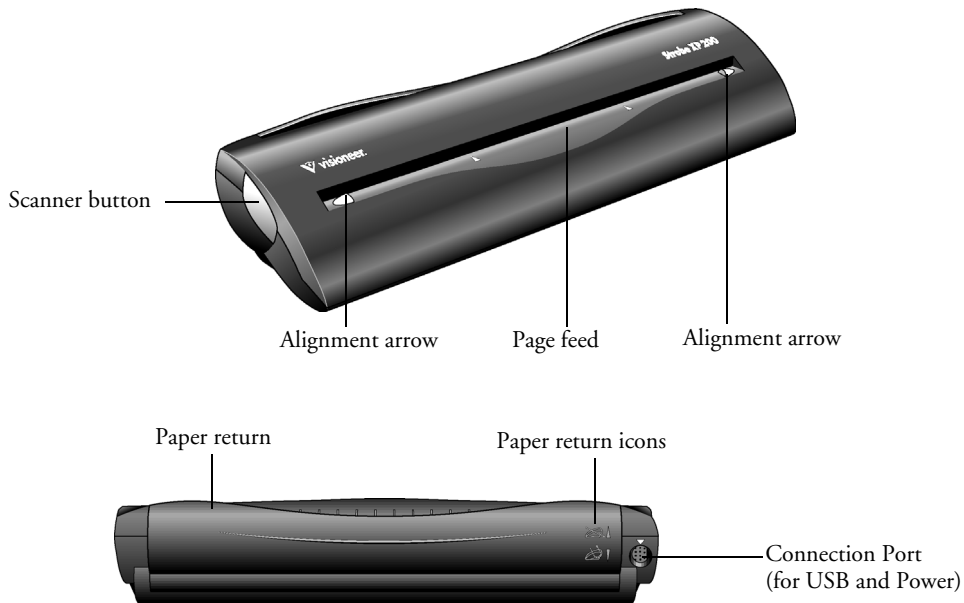

---

**Scanner Button**—If a OneTouch scan is in progress, cancels the scan and the paper comes out of the scanner. If a OneTouch scan is not in progress, opens the OneTouch 4.0 window so you can adjust the scanner settings.

**Alignment arrows**—Indicates where to align the edges of the document when inserted into the scanner.

**Page feed**—Automatically feeds the document through the scanner when the sensor detects the presence of a document.

**Paper return**—Can be positioned to feed a document either straight through the scanner or returned back towards you.

**Paper return icons**—Indicates how to position the paper return: up to feed the document straight through the scanner, and down to return the document back towards you.

**Connection port**—Connects the scanner to the cable provided for connection to the computer and power outlet.

---

**Note:** The scanner does not have an on/off switch. Just insert a document into the page feed and the scanner will start scanning.

---

## THE VISIONEER STROBE XP 300 SCANNER

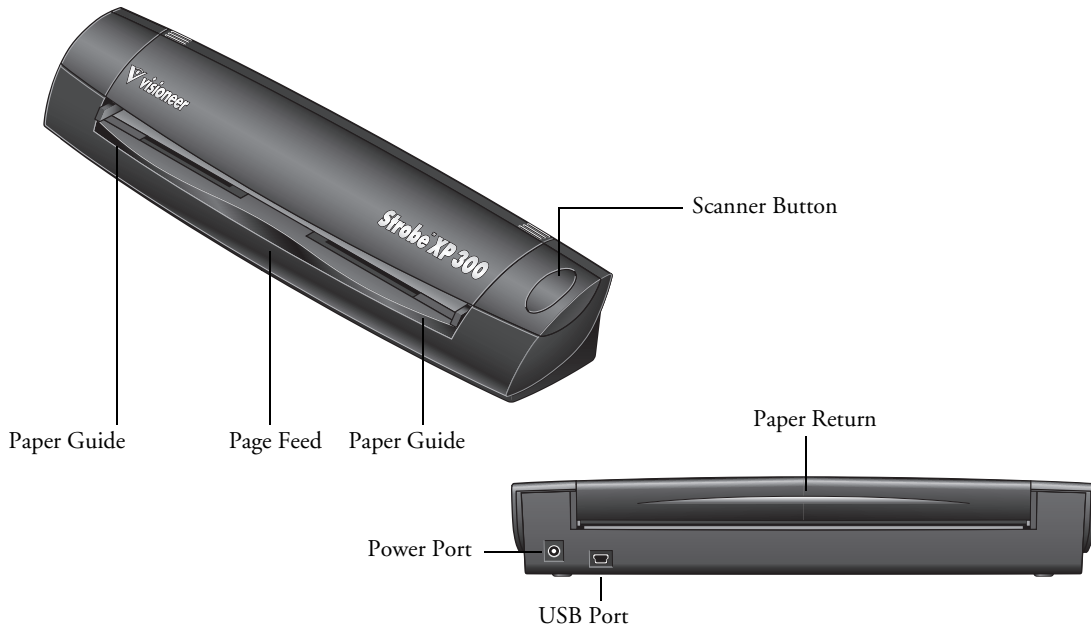

---

**Scanner Button**—If a OneTouch scan is in progress, cancels the scan and the paper comes out of the scanner. If a OneTouch scan is not in progress, opens the OneTouch 4.0 window so you can adjust the scanner settings.

**Paper Guides**—Adjusts to the size of the paper being scanned.

**Page Feed**—Automatically feeds documents through the scanner when its sensors detect the presence of a document.

**Paper Return**—Can be positioned to feed a document either straight through the scanner or returned back towards you.

**Universal Serial Bus (USB) Port**—Connects the scanner to the USB port on your computer. Scanner can draw power from the computer through the USB port if you're using the scanner on an airplane, in your car, or at a remote location where electrical power is not available.

**Power Port**—Connects power adapter for powering the scanner from a wall outlet if you do not want to use power from the computer to run the scanner. In general, you should use the power port except when electrical power is not available.

---

**Note:** The scanner does not have an on/off switch. Just insert a document into the page feed and the scanner will start scanning.

---

## WHAT YOU NEED

### **An IBM-compatible Pentium PC, or AMD equivalent with:**

- A CD-ROM drive
- An available Universal Serial Bus (USB) port; 1.1 or 2.0
- Microsoft Windows XP (Service Pack 1 or 2) or Windows 2000 (Service Pack 4)
- Available internal memory (RAM) as follows:
  - 128 MB or more
  - 256 MB recommended for Windows XP
- 200 MB minimum of free hard disk space

### **A VGA or SVGA Monitor**

The recommended settings for your monitor are:

- High Color (16-bit) or True Color (24-bit or 32-bit)
- Resolution set to at least 800 x 600 pixels

To set your monitor's colors and resolution:

- Open the Windows Control Panel
- Double-click on **Display** then select the **Settings** tab

## DOCUMENTATION

Your scanner is delivered with the following documentation:

- Quick Install Card—Abbreviated installation instructions.
- Visioneer Scanner User's Guide—On the Installation CD; contains detailed installation, scanning, configuration, and maintenance information.
- ScanSoft PaperPort User's Guide—On the Installation CD; contains detailed feature and configuration information for the PaperPort software.
- Technical Support Card—Contact information for technical support.

# Installing



---

**Warning:** Do not plug in the USB cable until after you have installed the software. Complete the installation steps in the order described in the installation procedure below.

---

## BEFORE YOU BEGIN

*Please make sure of the following before you begin installation:*

- If your computer has AntiVirus or AntiSpyware software running, you may see messages during installation asking you to allow the installation to proceed. Although the messages will differ based on the software your computer is running, in each case you should allow the installation to proceed. Alternatively, you can turn off the AntiVirus or AntiSpyware software before installing your scanner. But if you do, make sure to turn it back on again when installation is finished.
- If you already have a scanner connected to your computer, you need to remove its driver programs first before beginning the installation of your Visioneer Strobe XP scanner. Please see “How to Uninstall Your Scanner” on page 147 for basic instructions, or see the User’s Guide that you received with your other scanner for specific instructions.
- The information in this guide may cover software not provided with the scanner you purchased. Please disregard any information about the software not applicable to your chosen product. Visit our web site at [www.visioneer.com](http://www.visioneer.com) for the latest software updates for your scanner.

## STEP 1: INSTALL THE SOFTWARE

---

**Note:** You must install the software *before* connecting the scanner to your computer. Otherwise, the correct driver software for your scanner will not be installed and it may not work properly.

---

**Note:** If you intend to use the scanner with your laptop, as well as your office computer, make sure to install the software on both computers.

---

**Note:** *For the Strobe XP 300 only:* The software is on 2 CDs. Please be sure to install from Disc 1 first. Disc 2 contains the OmniPage software that you install after the scanner software.

---

### To install the software:

1. Start Microsoft Windows and make sure no other applications are running.
2. Insert the Installation CD into your computer's CD-ROM drive.  
*For the Strobe XP 300 only:* Insert **Disc 1**.

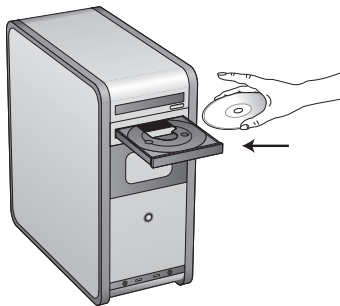

The CD automatically starts.



---

**Note:** If the CD does not start, check the following:

- Make sure the CD drive's door is completely shut.
- Make sure the CD was inserted in the drive in the proper direction (label side up).

To launch the CD manually:

- Open the Windows option for My Computer. You can do this by double-clicking on the **My Computer** icon on your desktop.
- Double-click the icon for your CD-ROM drive.
- The Installation menu for the CD should now open.

If the menu does not open:

- From the list of files on the CD, double-click the file named START32.EXE.
- 

When the CD starts, the Vioneer Installation window opens automatically.

3. On the Installation Menu, select **Install Products**.

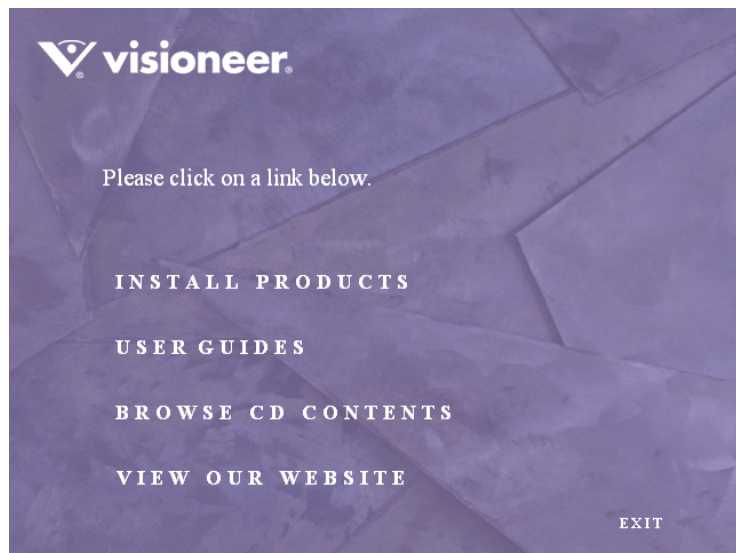

The next window lists the software that is available to install on your computer.

---

**Reminder:** The software available to install depends on the Visioneer scanner you purchased. Therefore, you may see software options not available with your scanner. Please disregard any software choices that do not apply to your scanner.

---

4. Select **ScanSoft PaperPort** and **Scanner Driver**.

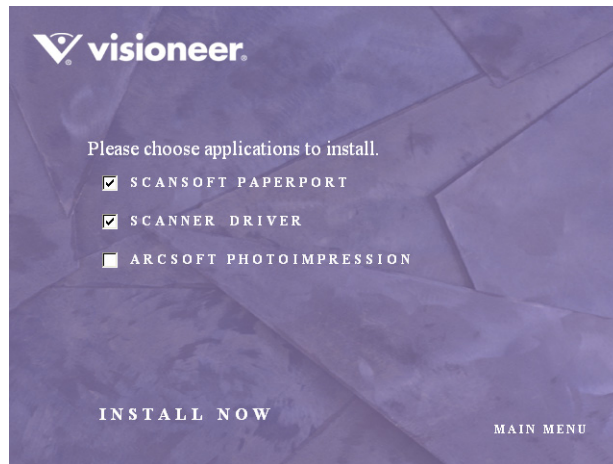

5. Click **Install Now**. The PaperPort software will load first.
6. The Select Language window opens for the PaperPort software. Click the drop-down menu arrow and select the language you want to use. Click **OK**.
- The first PaperPort Installation window opens.
7. Follow the instructions on the PaperPort installation windows.

- When installation of PaperPort is finished, the Welcome to the OneTouch 4.0 Setup Wizard opens.

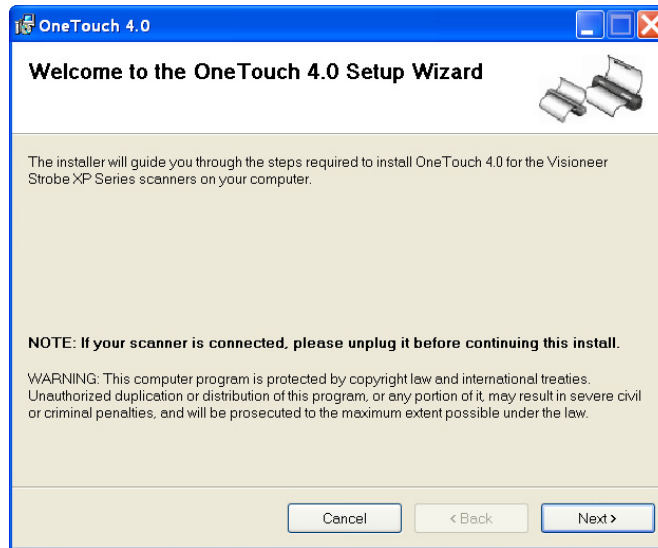

- Click **Next**.
- On the Visioneer License Agreement window, read the license agreement. If you accept the terms, select **I Agree**.  
If you choose not to accept the license agreement, the installation will terminate and the scanner driver will not be installed.
- Click **Next**.  
The next window lists the choices of the drivers that you can install for your scanner.

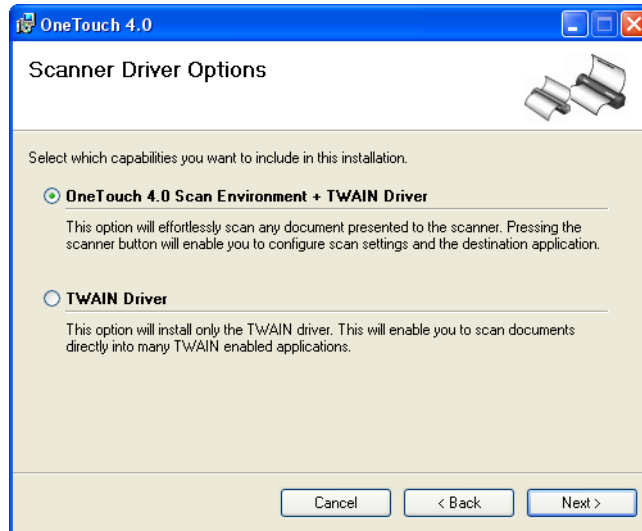

12. Select the option you want.

- **OneTouch 4.0 Scan Environment + TWAIN Driver**—This is the **recommended** installation. It installs the OneTouch 4.0 software which provides the necessary driver software for the scanner. It also installs scanning interfaces for TWAIN and Microsoft’s Windows Image Acquisition (WIA). Installing this option means that you can use several different methods to scan, as explained in this User Guide.
- **TWAIN Driver**—Only the TWAIN driver is installed. You will only have access to the Strobe XP TWAIN driver and WIA. You will not be able to use the OneTouch software. **WIA is only available if your computer is running Windows XP.**

---

**Note:** If you decide to change your scanner’s installed drivers later on, you must first uninstall the drivers the scanner is currently using. See the section “To Install Another Driver” on page 148.

---

13. Click **Next**.

During installation you will see this window asking you to select one of the images for your Color Space setting.

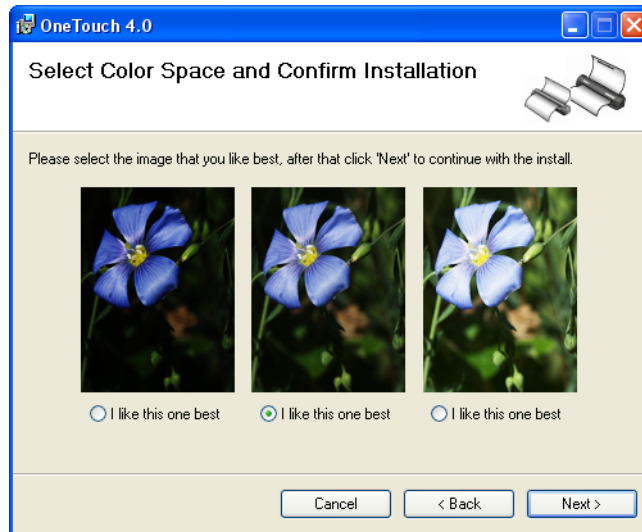

The Color Space setting sets the gamma value for the scanner so scanned items look good on your monitor. Gamma controls the brightness of the midtones of colors. That setting can be changed later on as you're scanning.

14. Select the option that looks best to you and click **Next**.

The driver installation will now begin.

If you are installing the scanner on a Windows 2000 computer:  
During the software installation, this “Digital Signature Not Found” message may appear several times.

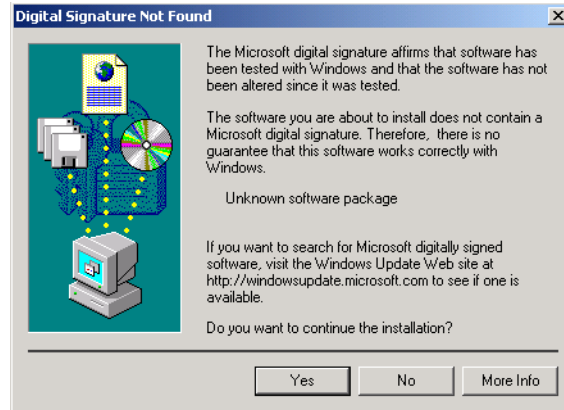

Each time this message appears, you can disregard it and click **Yes**. This window opens asking you to select which Visioneer scanner you are installing.

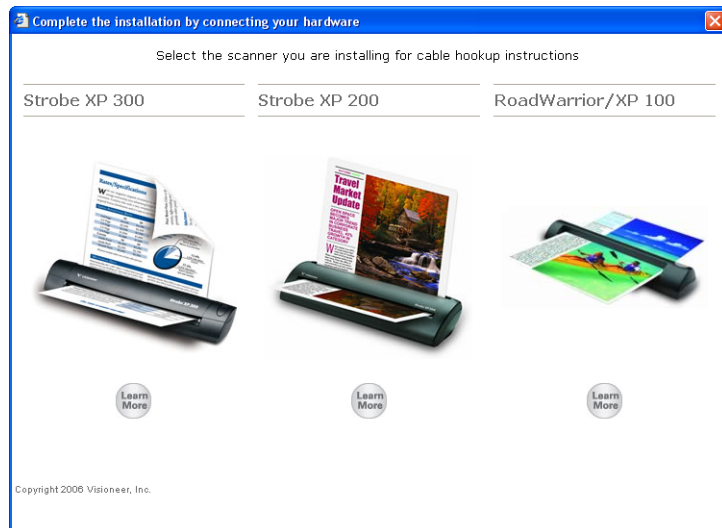

15. Click the scanner that you are installing.

If you want to see more about the scanner before installing it, click the **Learn More** button.

You will then see a window that explains how to connect the scanner to your computer.



16. **STOP** when you see the “Complete the installation by connecting your hardware” window. Do **NOT** click **OK** yet.

This sample shows the window for the Strobe XP 300. The windows for the RoadWarrior, Strobe XP 100, and Strobe XP 200 are similar.

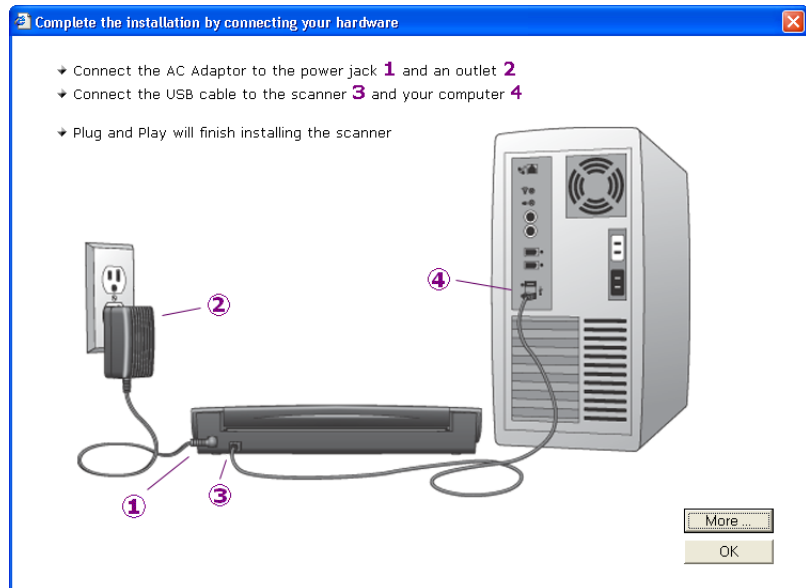

**Reminder:** If your computer is running AntiVirus or AntiSpyware software, you may see messages asking you to allow installation. Select the option to allow installation to proceed.

17. Leave the window open and proceed to the next section, “Step 2: Connect the Scanner.”

## STEP 2: CONNECT THE SCANNER

Your Visioneer scanner connects to any available USB port. Check your computer's manual for USB port locations.

---

**Note:** You can connect the scanner to your computer while the computer is running. You do not have to shut down your computer.

---

### CONNECT THE VISIONEER ROADWARRIOR OR STROBE XP 100 SCANNER

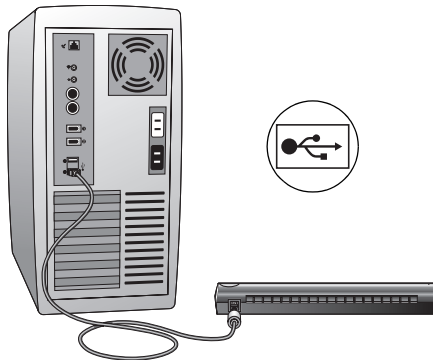

1. Using the on-screen window as your guide, plug one end of the USB cable into any USB port on your computer.  
Note that the scanner does not have power ports. Your scanner gets power from the computer through the USB cable.
2. Plug the other end of the cable into the USB port on your scanner.  
The USB symbol identifies the location of the USB port on your computer. If the plug does not attach easily, make sure that you are plugging it in correctly. Do not force the plug into the connection.

---

**Note:** You can also connect the scanner to a USB hub if the hub has its own power supply plugged into an electrical outlet.

---

Your computer recognizes that a scanner has been plugged into the USB port and automatically configures its driver database with the appropriate software to run the scanner.

3. Now proceed to “Step 3: Calibrate the Scanner” on page 24.



## CONNECT THE STROBE XP 200 SCANNER

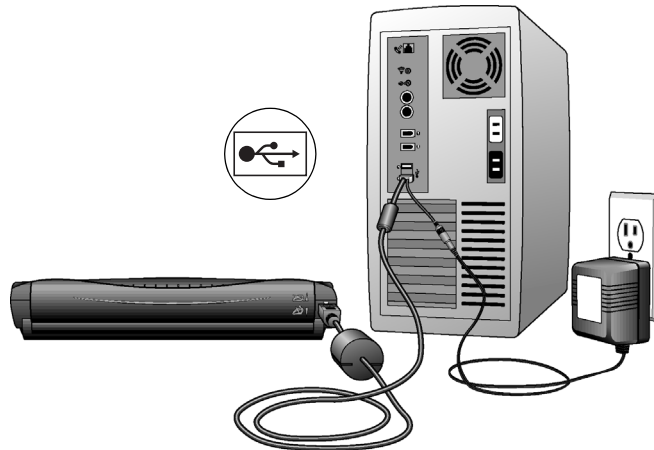

The cable provided with the scanner is called a USB “Y-cable,” and you will need to connect it to the scanner, computer, and a power outlet.



USB Y-Cable



AC Adapter

1. Using the on-screen window as your guide, plug the AC adapter cable into the power jack on the USB Y-cable. Then plug the AC adapter into an electrical outlet.
2. Plug the cable into the connection port on the back of the scanner; please be sure the arrows on the cable line up with the arrows on the scanner to avoid pins getting bent while inserting the connection.
3. Plug the cable’s USB connector into a USB port on your computer. The USB symbol on your computer identifies the location of the USB port. If the plug does not attach easily, make sure that you are plugging it in correctly. Do not force the plug into the connection.

---

**Note:** You can also connect the scanner to a USB hub if the hub has its own power supply plugged into an electrical outlet.

---

4. Now proceed to “Step 3: Calibrate the Scanner” on page 24.

## CONNECT THE STROBE XP 300 SCANNER

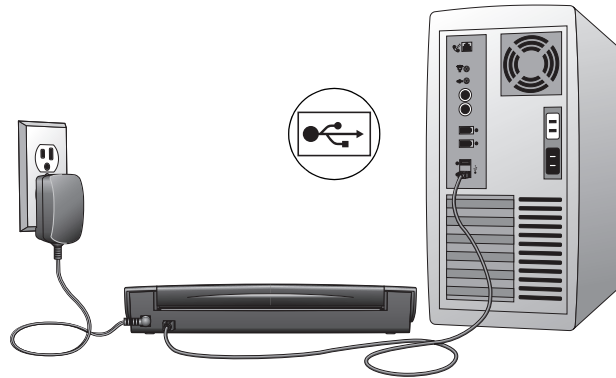

1. Using the on-screen window as your guide, plug the AC adaptor cable into the power jack on scanner, and then plug the AC adapter into an electrical outlet.
2. Plug the USB cable into the USB port on your scanner and then plug the other end into any USB port on your computer.

Connection to a USB 2.0 High Speed port provides optimum performance, but your scanner can also connect to a USB 1.1 port. The USB symbol identifies the location of the USB port on your computer. If the plug does not attach easily, make sure that you are plugging it in correctly. Do not force the plug into the connection.

---

**Note:** You can also connect the scanner to a USB hub if the hub has its own power supply plugged into an electrical outlet.

---

Your computer recognizes that a scanner has been plugged into the USB port and automatically configures its driver database with the appropriate software to run the scanner.

3. Proceed to “Step 3: Calibrate the Scanner” on page 24.

## STEP 3: CALIBRATE THE SCANNER

1. For Windows XP users **only**, the Found New Hardware Wizard opens. Click **Next**.

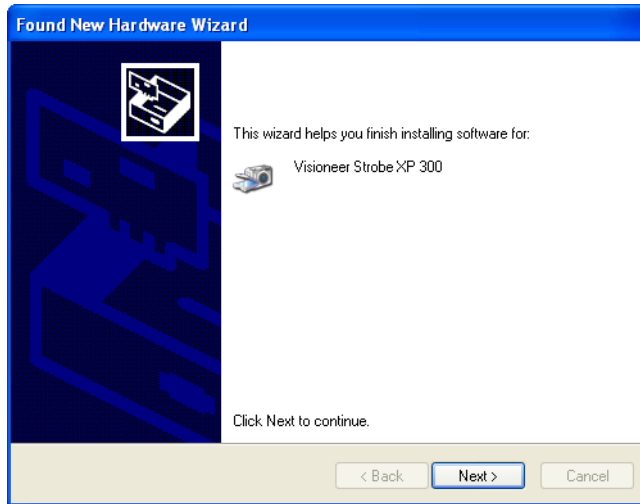

2. For Windows 2000 users **only**, the Digital Signature Not Found dialog box appears. Click **Yes** to continue.

The Calibration window opens for your type of scanner. This example shows the Calibration window for the Strobe XP 300.

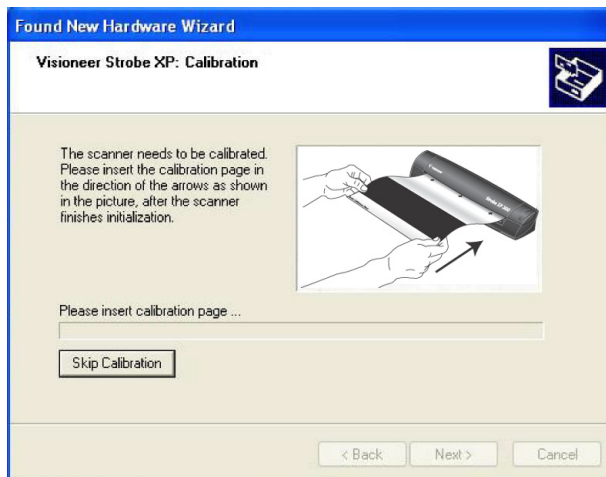

**To calibrate the scanner:**

1. *Strobe XP 300 only:* Close the scanner's paper return so the calibration paper will feed straight through the scanner.

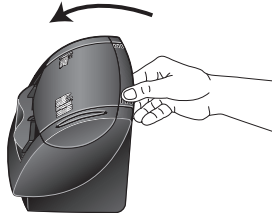

*Strobe XP 200 only:* Move the scanner's Paper Return into the Up position so the calibration paper will feed straight through the scanner.

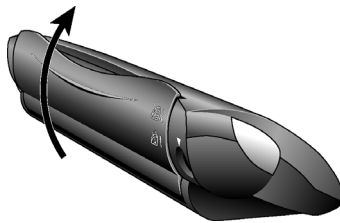

2. Insert the calibration page into the page feed.  
The scanner grabs the paper and feeds it through the scanner.



The scanner will automatically pass the sheet back and forth several times.

*Do not remove the sheet until calibration is finished.*

3. When calibration is complete, the calibration paper will back out of the scanner.

---

**Note:** If the page does not back out of the scanner, the calibration may not have finished properly. Remove the page and complete the installation of your scanner, then see the section, “Recalibrating or Cleaning Your Scanner” on page 140 to run the calibration again.

---

4. Remove the sheet and replace it in its plastic bag.

Do not discard the calibration sheet. You may need it periodically to calibrate the scanner to keep it operating at peak performance.

5. For Windows XP users **only**, click **Finish** on the Completing the Found New Hardware Wizard window.

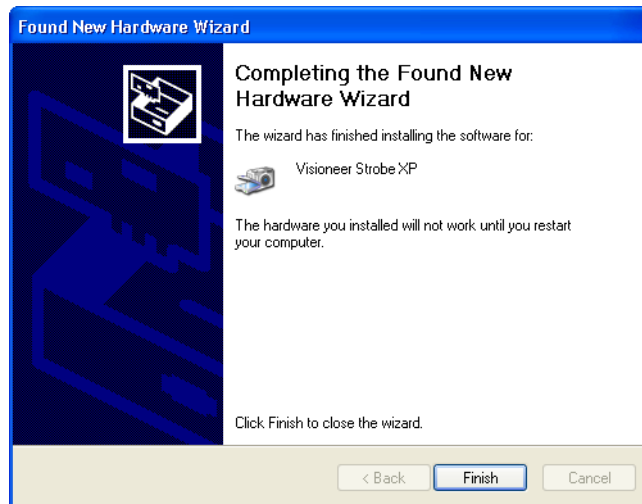

*Do not proceed until you receive a message that your computer has found the new hardware, or updated the driver database. If your computer is running Windows XP, you will see the following message.*

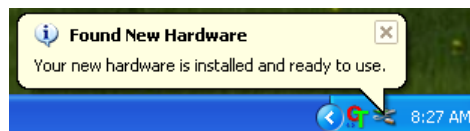

6. When you are certain that the software has completely loaded, return to the “Complete the installation by connecting your hardware” window and click **OK** to complete the installation process.

You can also click **More** to see a quick overview about accessing and navigating the OneTouch Button Panel. When you're finished reading the additional information, click **OK**.

This example shows the window for the Strobe XP 300 scanner.

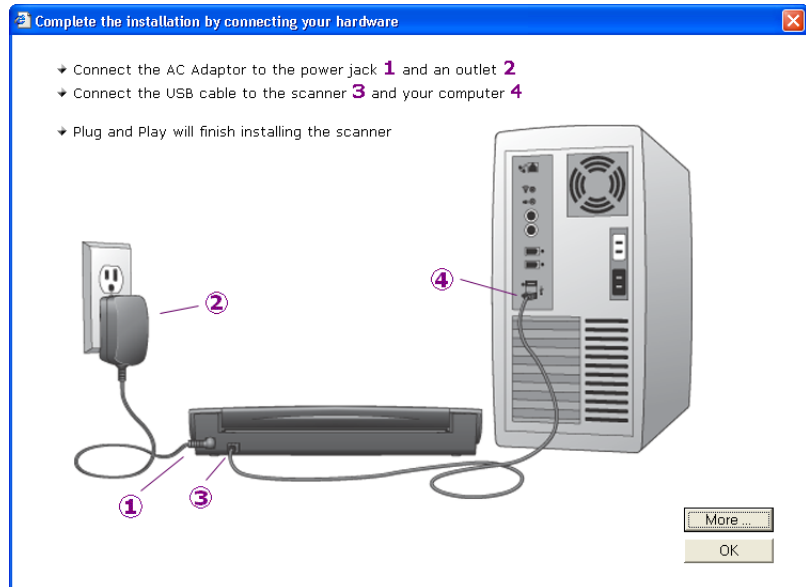

7. Click **Close** on the OneTouch 4.0 Installation complete window.

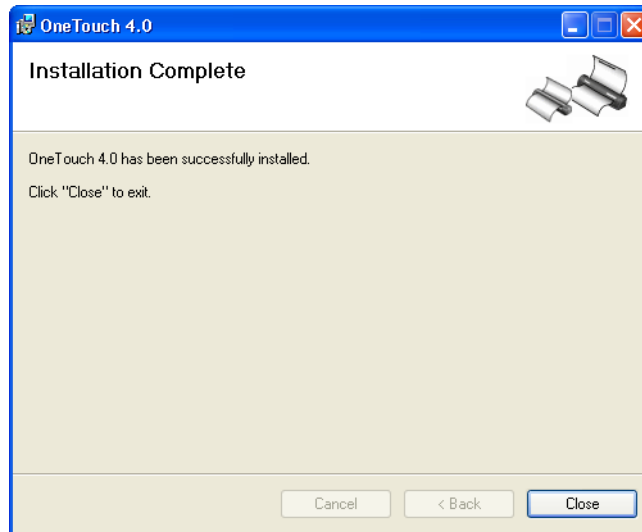

8. *For the Strobe XP 300 only:* Remove the **Disc 1** Installation CD so you can install the OmniPage Pro software from the **Disc 2** CD. See the steps in "Install OmniPage Pro (Strobe XP 300 Only)" on page 29.

**Reminder:** If you also plan to use the scanner with your laptop computer, be sure to install the scanner and software on the laptop as well.

## INSTALL OMNIPAGE PRO (STROBE XP 300 ONLY)

Both CDs that you may have received contain additional software for your scanner:

- **Disc 1** contains a version of Adobe Acrobat Reader
- **Disc 2** contains the OmniPage Pro software

---

**Note:** OmniPage is required for your scanner to have its full range of features. Please make sure to install OmniPage Pro before scanning.

---

### To install OmniPage Pro:

1. Make sure the **Disc 1** Installation CD is removed from your computer's CD-ROM drive, and then insert **Disc 2** into the drive.  
The menu for the CD automatically opens.  
If the menu does not automatically open, see the troubleshooting steps in the note on page 14.
2. Select **OmniPage Pro** to install.
3. Follow the instructions on the screen.
4. When installation is finished, remove **Disc 2** and store it in a safe place.
5. If you want to install other software from **Disc 1**, re-insert it into the CD-ROM drive now.



## ADDITIONAL APPLICATIONS FOR YOUR SCANNER

Your scanner includes free, additional applications on the installation CD.

### To install the additional applications:

1. Return to the Installation window and select the additional applications you want to install on your computer.

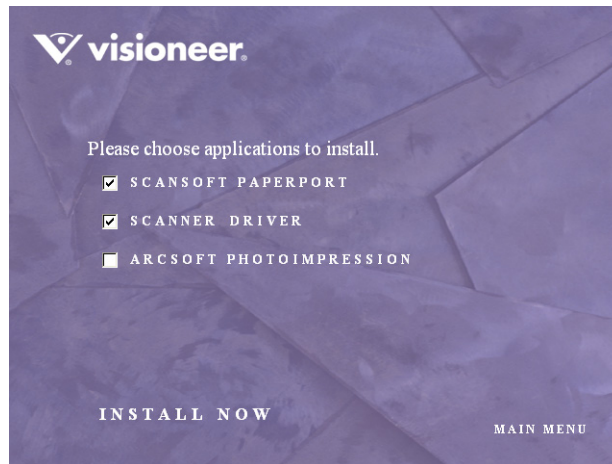

2. Click **Install Now**.
3. Follow the instructions on the installation windows.
4. When installation is finished, return to the Visioneer Installation window and click **Main Menu**.

5. On the Main Menu, click **User Guides**. The Visioneer User Guides window opens. Use this window to view and save the User Guides you want.

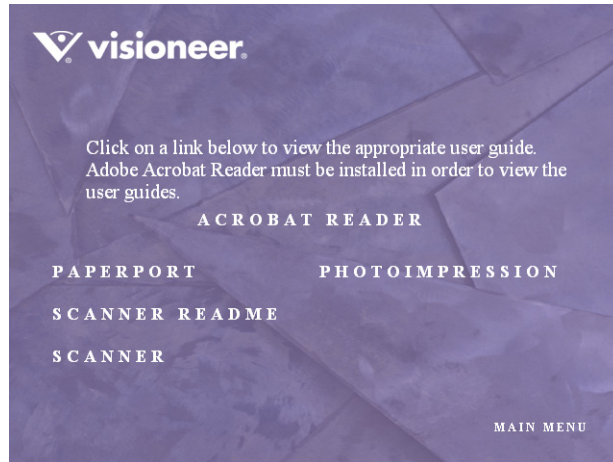

The User Guides are in Adobe<sup>®</sup> Acrobat<sup>®</sup> PDF format. The CD also includes a free copy of Acrobat<sup>®</sup> Reader<sup>®</sup> in case your computer does not have it already installed. The Scanner Readme file is in HTML format and will open in any standard browser.

If you need to, click **Acrobat Reader** to install it now. Follow the instructions on the installation windows.

#### **To view and save the User Guides:**

1. Click the name of a User Guide you want to view and it will open in Acrobat Reader. Use the Acrobat Reader **Save** command to save that User Guide on your computer.
2. Return to the Visioneer User Guides window and repeat the process to open, view, and save all the other User Guides you want. **The Scanner Readme file has late-breaking news about your scanner.**
3. When you're finished, click **Main Menu** to return to the main Visioneer Installation window and click **Exit**.

*That's it! Installation is finished and your Visioneer scanner is ready to scan.*

## REGISTER YOUR SCANNER

Registering your scanner is important as it provides you with access to our free telephone support service. Registration also gives you free access to software updates for your scanner.

### To register your scanner:

1. Right-click on the OneTouch icon in the Windows Notification Area (at the bottom right corner of the screen).
2. Choose **Check for Online Updates...** from the pop-up menu.

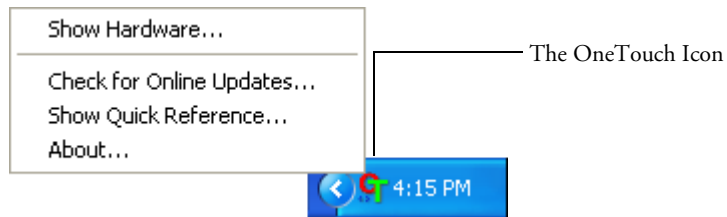

3. Follow the instructions on the screen and register your scanner by entering your scanner's serial number and your email address.

---

**Note:** A valid email address is required.

---

The serial number is located on the underside of the scanner.



After registration is complete you will receive an email message with your RegID. Your RegID is very important because you will need it when accessing free telephone support, or checking for online updates.

4. After receiving your RegID, write it down on a piece of paper and keep it with your scanner so you will be able to find it easily.

## SET UP YOUR SCANNER

Your scanner is designed to use a minimum amount of space on your desk.

---

**Note:** When scanning heavier paper that does not bend easily, if your scanner has a Paper Return setting, set it so that the document feeds straight through the scanner.

---

### STROBE XP 200 PAPER RETURN OPTIONS

The position of the Paper Return determines the path of the scanned document. You can set the paper return to feed the document back towards you, or straight through the scanner.

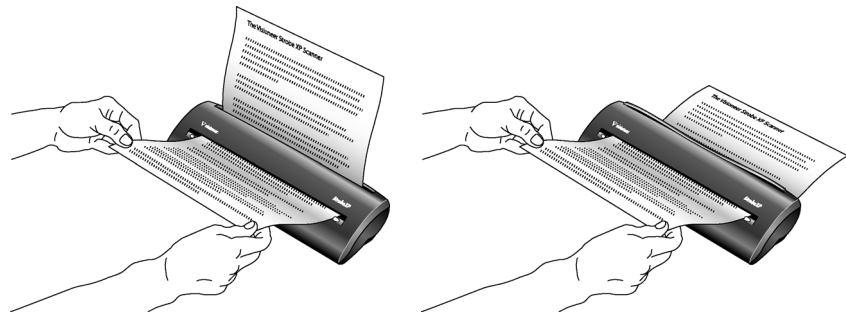

To return the scanned document back towards you, move the Paper Return to the **Down** position. To feed a document straight through the scanner, move the Paper Return to the **Up** position as shown below.

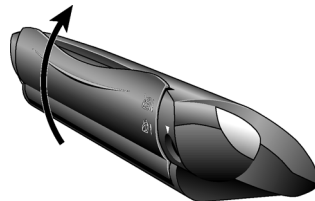

The Paper Return icons on the back of the scanner indicate the positioning of the Paper Return for each option.

## STROBE XP 300 PAPER RETURN OPTIONS

The Paper Return opens and closes to determine the path of the scanned document.

- To feed documents straight through the scanner, close the Paper Return.

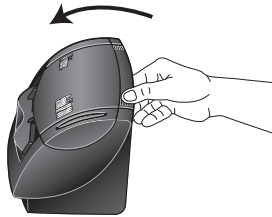

- To return scanned documents back toward you, open the Paper Return.

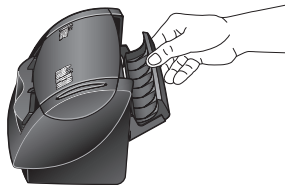

---

**Note:** When scanning heavier paper that does not bend easily, close the Paper Return so that the document feeds straight through the scanner.

---

## STROBE XP 300 STAND

Your scanner is designed to fit within easy reach of your keyboard.

The stand that comes with the scanner is specifically designed so the scanner easily fits between your computer keyboard and monitor.

- Place the scanner on its stand so the lip on the stand fits into the groove on the bottom of the scanner.

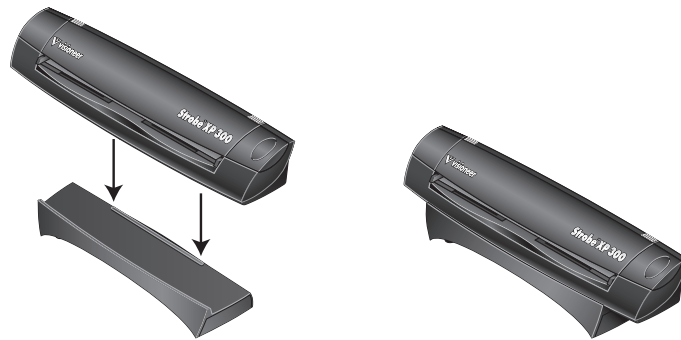

- Fit the scanner and stand between the keyboard and monitor. Make sure the Paper Return is open so the paper will return back towards you.

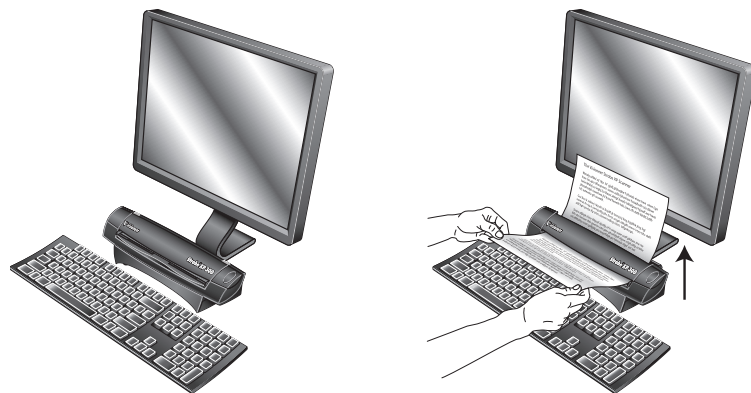

## SCANNING ON THE GO

Because the RoadWarrior, Strobe XP 100, and XP 300 can draw power from the computer through the USB cable, you can use your scanner on an airplane, at a remote job site, in your car, or anywhere else where an electric outlet is not available.

---

**Note:** The Strobe XP 200 requires an external power supply.

---

- Connect the scanner to your laptop with the USB cable. The scanner will draw its power from the laptop battery.



- The Strobe XP 300 also connects to a power outlet. If the laptop battery is low, or if electric power is available, use the AC Power Adapter with the laptop.

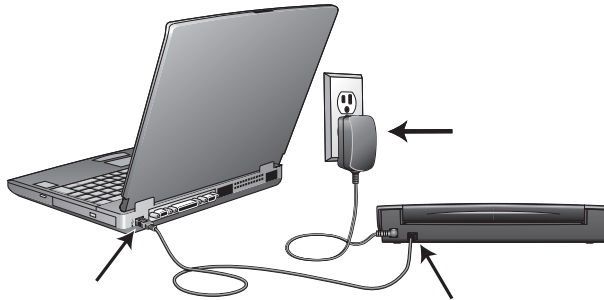

---

**Note:** If electrical power is available for the Strobe XP 300, use the power adapter, even with your laptop computer. The scanner will scan faster when connected to an electrical wall outlet, and it won't drain the laptop's battery.

---

## CONFIGURE THE STROBE XP 300 AC POWER ADAPTER

The Strobe XP 300 AC Power Adapter can be configured to operate with a variety of electric outlet plug configurations that are used in various countries.

The three plug adapters that you received with your scanner are interchangeable on the AC Power Adapter.

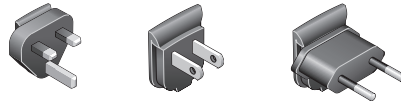

### To replace the AC Power Adapter plug:

1. Press down on the latch that holds the plug in place. Then slide the plug forward and out of the Power Adapter.

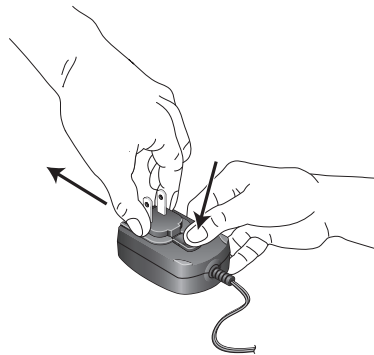

2. Slide one of the plug adapters into the empty slot on the Power Adapter until it snaps into place.

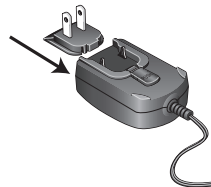



## SCANNING BASICS



**Note:** Always remove any staples or paper clips from documents before inserting them into the scanner. Staples and paper clips can jam the feed mechanism and scratch the internal components. Do not scan any document with wet correction fluid, labels, stickers or Post-It™ notes on the pages. The correction fluid or glue from the stickers can leave residue on the lens that is difficult to clean. The residue also causes lines to occur in the scanned images. If a label, sticker or Post-It note comes off during the scanning process, the item can get stuck in the scanner and this will void your scanner's warranty.

- To scan a page, insert the paper face *down*.  
*Strobe XP 200 only:* insert the paper face *up*.
- *Strobe XP 300 only:* Your scanner can scan both sides of a page (called duplex scanning), so either side can be face down because both sides are scanned.



### ADJUST THE PAPER GUIDES

*Strobe XP 300 only:* Your scanner has Paper Guides on the Page Feed. Adjust them to the width of the item you're scanning.

- To adjust the Paper Guides slide them toward each other until they match the width of the item you're scanning.



## SCANNING PHOTOS AND THIN PAPER ITEMS

The two transparent sleeves for the Strobe XP 300 scanner are specifically designed for scanning thin paper items, such as credit cards, receipts, newspaper articles, and retail receipts, especially when using duplex (two-sided) scanning.

Generally you should use the transparent sleeves for paper items on paper stock that is less than 20-lb.

The photo sleeve for the Strobe XP 200 is for scanning photographs.

### To scan a photo using the Strobe XP 200 photo sleeve:

1. Separate the clear plastic sleeve from the paper backing and slide the photo into the sleeve so it fits snugly at the corners.

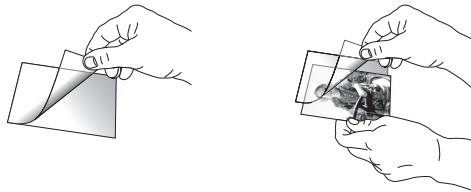

2. Now insert the photo and sleeve into the scanner's paper feed slot with the clear plastic and image facing down.

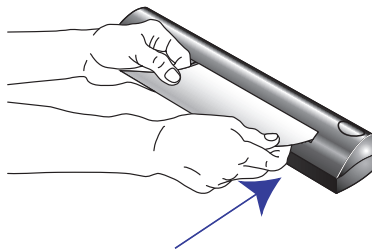

**To scan a thin paper item using the Strobe XP 300 sleeves:**

1. Slide the thin paper item into the appropriate sleeve.

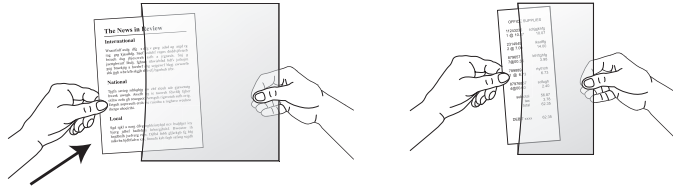

2. Adjust the Paper Guides for the size of the sleeve.



3. Insert the sleeve with the item inside it. Insert face down to scan a single side. To scan both sides, either side can be face up.

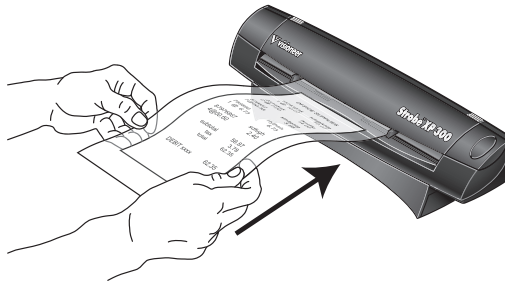

# Scanning

If you selected the recommended Full Install option for your scanner's driver you have several different options to scan with your Visioneer scanner. Each method scans equally well, so use the one with appropriate options for the item you are scanning.

- **AutoLaunch**—To use the scanner's AutoLaunch feature, simply insert a document in the scanner and it is automatically scanned using predefined settings from the OneTouch software. See "Scan Using AutoLaunch" on page 42.
- **OneTouch**—Use this scan option when you want to scan from the computer screen. Open the OneTouch scan panel and window, adjust the scan settings if you want, put the document in the scanner, and then click the icon on the OneTouch panel. Also use this OneTouch method of scanning if you want to access the advanced features of Optical Character Recognition (OCR) available from the OmniPage Pro application. See "Scan from the OneTouch Panel" on page 47.
- **TWAIN software**—This option uses your scanner's TWAIN interface to scan. Select scanning options before scanning, put the document in the scanner, and then click a button on the TWAIN interface window. The PaperPort software that you received with your scanner is a TWAIN application. See "Scanning from TWAIN Software" on page 120.

## SCAN USING AUTO LAUNCH

When you insert an item into the scanner, it is automatically scanned and the image is sent to a software application on your computer.

### To scan using AutoLaunch:

1. Align a document with the Paper Guides and insert it into the paper feed slot. Insert face down to scan a single side.  
*For Strobe XP 200 only:* insert face *up* to scan a single side.

To scan both sides, either side can be face up.



The scanner grabs the top edge of the paper and automatically begins to scan and feed the paper through the scanner.

2. A scan progress window will open and the image is sent to the selected application from the OneTouch utility. In the following example, the destination software is the PaperPort desktop.

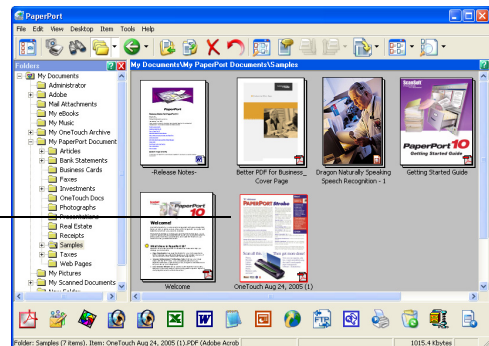

The item is scanned using predefined settings from the OneTouch software. To change OneTouch settings, see “Selecting New OneTouch Scan Settings” on page 54.

## CHECK THE SCAN SETTINGS BEFORE SCANNING WITH AUTO LAUNCH

Press the button on the top of the scanner.

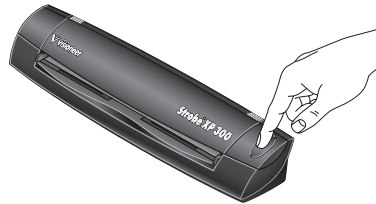

**Note:** You can also check the scan settings before scanning by clicking the OneTouch icon, and then right-clicking on the PaperIn icon. See “Scan from the OneTouch Panel” on page 47 for an example.

The OneTouch Panel appears with the description of the current settings for the scanner.

The icon indicates the Destination Application, and the current settings for the scanner.

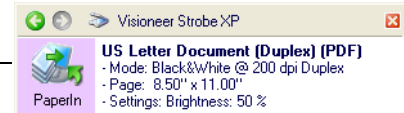

The OneTouch Properties window also appears so you can choose new settings before scanning. Use this window to select a new destination application, file format, and so forth. See “Selecting New OneTouch Scan Settings” on page 54 to modify the settings.

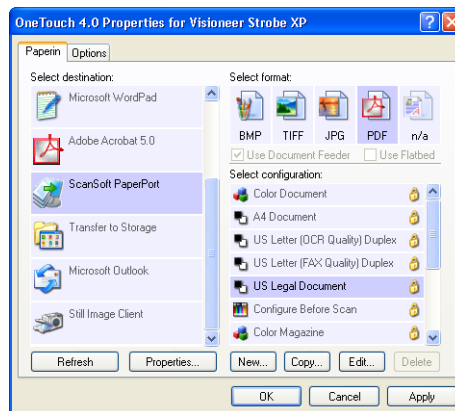

## TURN AUTO LAUNCH OFF/ON

In some instances, you may not want to use the scanner's AutoLaunch technology. In that case, you can turn it off so the scanner will not automatically scan when you insert a document. Then, you can use the TWAIN interface, or some other application's interface for scanning.

You can turn the AutoLaunch technology off and on from either the OneTouch icon, or from the Windows Control Panel.

### To turn the AutoLaunch Off/On from the OneTouch icon:

1. *Right-click* on the OneTouch icon in the Windows Notification Area (at the bottom right corner of the screen).

The OneTouch Icon



2. Choose **Show Hardware** from the pop-up menu.

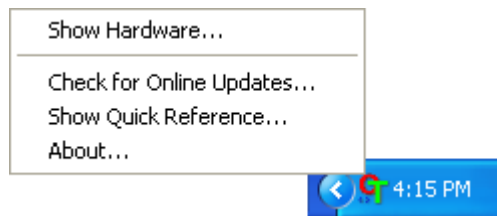

---

**Note:** If you're working with the TWAIN interface, you can also click the small Strobe XP icon in the upper right corner of the window to open the Visioneer Strobe XP Properties window. See the example on page 142.

---

The Hardware Properties window opens.

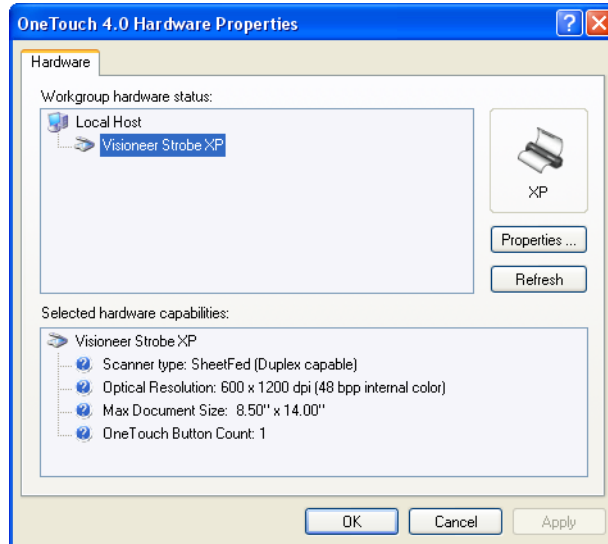

3. Click the **Properties** button.

The Device Configuration Properties window for the Visioneer Strobe XP opens.

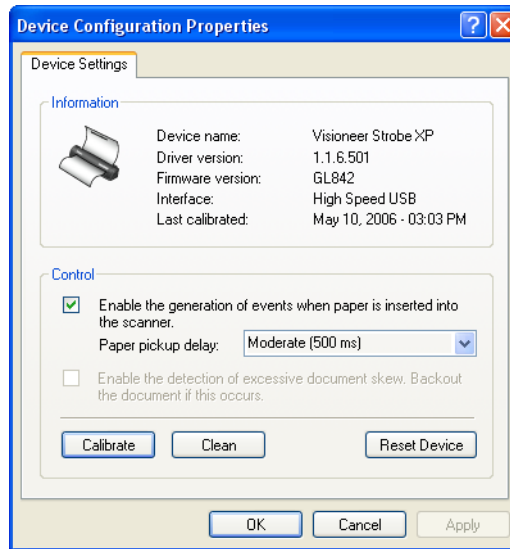



4. Uncheck the option, **Enable the generation of events when paper is inserted into the scanner**. This turns off the AutoLaunch feature.
5. Click **OK**, then click **OK** on the Hardware Properties window.
6. To turn the AutoLaunch feature back on later, follow the same process, but click **Reset Device** or re-select the AutoLaunch option, and click **OK**.

## SCAN FROM THE ONETOUCH PANEL

You can also scan from the computer screen using the OneTouch panel.

1. Press the button on the top of the scanner, *or* click the OneTouch icon.

The OneTouch Icon

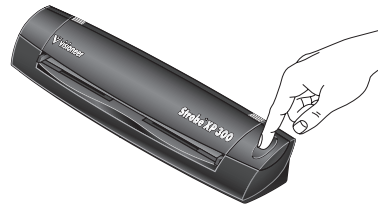

If you click the OneTouch icon, the PaperIn panel appears. Click the arrow, or right-click the PaperIn icon to see the current settings panel.

If you press the scanner button, the current settings and the OneTouch Properties window appears right away.

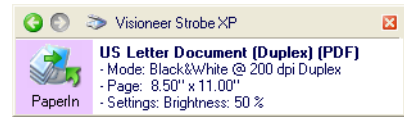
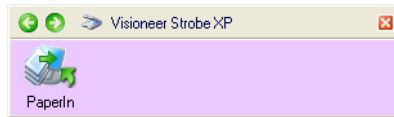

Use this window to select a new destination application, file format, and scan configuration. See “Selecting New OneTouch Scan Settings” on page 54 to modify the settings.

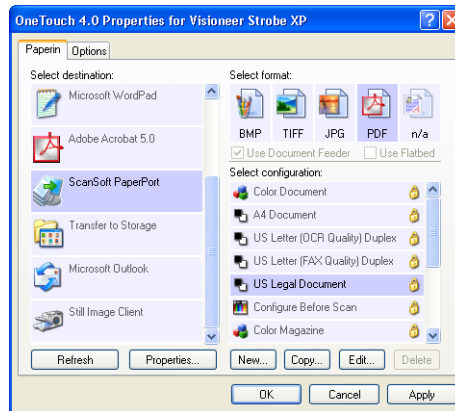

- When you're ready to scan, align a document between the Paper Guides if your scanner has them, and insert the document into the paper feed slot. Insert face down to scan a single side. To scan both sides, either side can be face up. Duplex scanning is available with the Strobe XP 300 scanner.



The scanner grabs the top edge of the paper and automatically begins to scan and feed the paper through the scanner.

- You can also click the icon on either OneTouch panel to start scanning. For instance, you can click the PaperIn icon to start scanning.

Click either icon to start scanning.

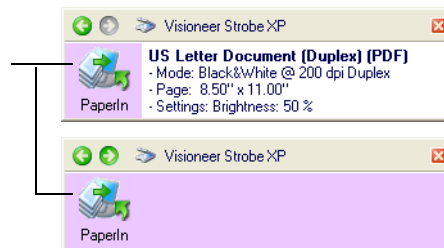

The item is scanned using predefined settings from the OneTouch software, such as color for magazine articles or black and white for faxes. To change OneTouch settings, see “Selecting New OneTouch Scan Settings” on page 54.

A scan progress window opens and then a thumbnail of the scanned image appears in the destination software.

## USING THE ONETOUCH PANEL

The OneTouch panel is also your on-screen set of controls for the scanner. The OneTouch panel shows information about the scanner and its settings.

1. To open the OneTouch panel, press the button on the top of the scanner, *or* click the OneTouch icon.

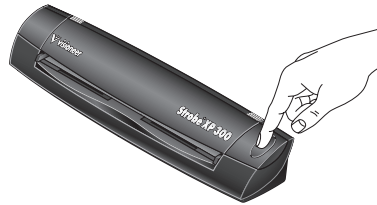

The OneTouch Icon



2. To see the details for the current scan settings, right-click on the PaperIn icon. The Properties window also appears.

Right-click the PaperIn icon to see the current scan settings and the OneTouch Properties Window.

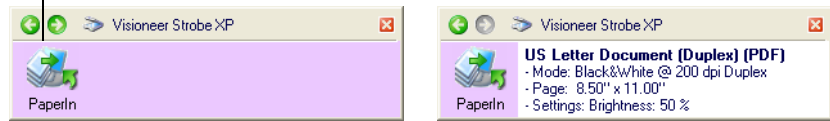

Clicking the icon in either view starts the scanner scanning using the current settings.

- To navigate through the panel's three views, click the green arrows at the top of the panel.

Click these arrows to navigate through the panel's three views.

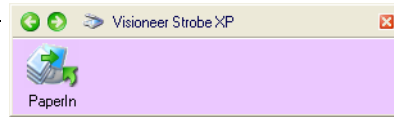

The PaperIn View

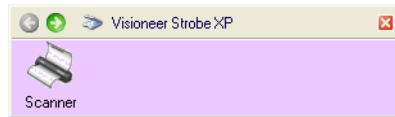

The Hardware View

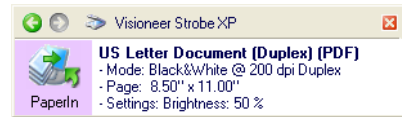

The Detail View

- The PaperIn View reminds you to insert paper before scanning from the OneTouch Panel.
- The Detail View shows the current scan settings.
- The Hardware View shows the current scanners connected to your computer.

If the Properties window is not open, right-click the icon on the Detail View or PaperIn View to open it.

From the Hardware View and Detail View, click the green arrow to return to the PaperIn View. You can also click on the hardware icon to return to the PaperIn View.

- To close the OneTouch panel, click the close button on the panel.

## THE ONETOUCH PROPERTIES WINDOW

The OneTouch Properties window lists the scanning settings for your scanner. It also has special scanning features such as scanning and burn to a CD, scanning and converting text directly into an HTML web page, and scanning with Optical Character Recognition (OCR) that turns a scanned image into text that you can edit.

---

**Note:** Some of the options on the OneTouch Properties Window (and other OneTouch windows and dialog boxes) may be “greyed out” and are not available. Greyed out options are not appropriate for your Visioneer Strobe XP scanner.

---

### To use the OneTouch Properties window:

1. Open the OneTouch Properties window by either of the following methods:
  - Press the button on the top of the scanner
  - Click the OneTouch icon at the bottom right of the screen, then right-click the PaperIn icon.

Remember that left-clicking an icon on the OneTouch panel starts the scanner scanning. *Right-clicking* opens the OneTouch Properties window.

The OneTouch Properties window opens and shows the current options selected for your scanner.

The description on the OneTouch panel shows which options you selected on the window.

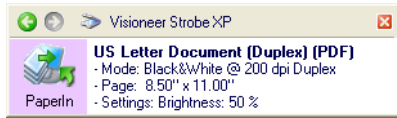

In this example:

The **Destination Application** is PaperPort

The **Format** for the scanned item will be PDF

The **Configuration** being used for scanning is US Legal Document

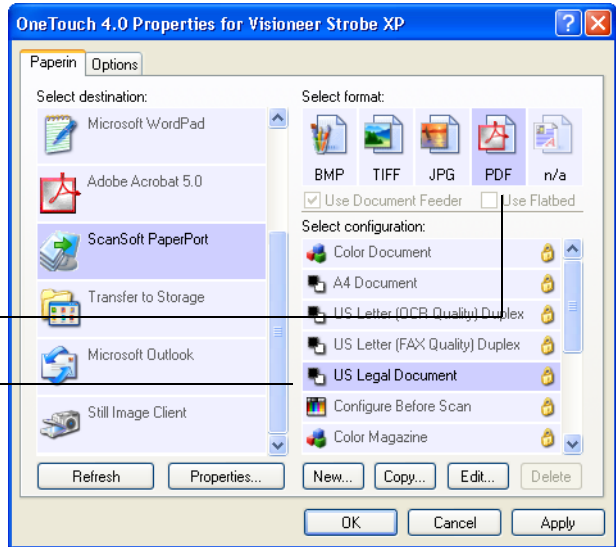

The settings on the OneTouch Properties window are:

**Select Destination**—The list of applications that can open to display the scanned image. To configure the list of available applications, click the Options tab at the top of the dialog box and select the desired options. See “Selecting Options for the OneTouch Properties Window” on page 70 for more information.

**Select Configuration**—The list of available scan configurations. The configuration settings include: scanning mode, resolution (dpi), page size, brightness, color saturation, hue, and gamma. To see a selected scan configuration’s settings, click its icon. Click the icon again to close the detailed information.

Click the icon of a selected configuration to view its settings.

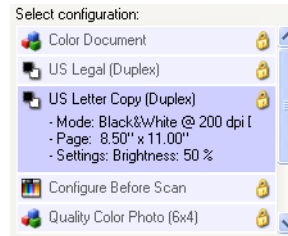

The icons next to each scan configuration indicate the scanning mode.



Color



Black and White



GreyScale



Configure  
Before Scan

---

**Note:** Use Configure Before Scan if you want to set the scanning mode manually before scanning. See “Configuring Before Scanning” on page 86.

---

You can also click the **Edit** button or double click the configuration to see more detailed information about the selected configuration.

**Select Format and Page(s)**—A set of file formats for the scanned image. The formats are based on the type of destination application you select. This example shows the formats that apply to Adobe Acrobat. The available formats depend on the scanner you purchased and its installed software. The sPDF and nPDF formats are only available if OmniPage Pro is installed on your computer.

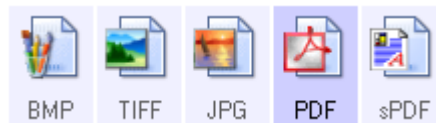

The icon names indicate their file types. See “Selecting Page Format Options” on page 65 for more about the formats.

**Options tab**—Displays a window for selecting options related to the selected destination application for the scanned image.



## SELECTING NEW ONETOUCH SCAN SETTINGS

The OneTouch settings consist of a **Destination Application**, a **Scan Configuration**, and a **Document Format**. The OneTouch Properties window is where you select these three elements.

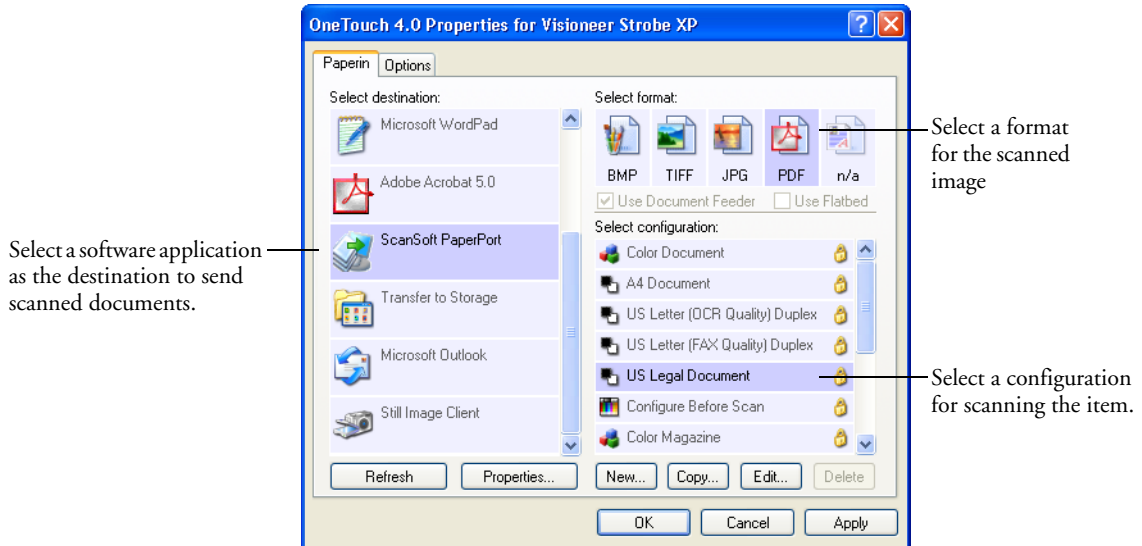

### To select new settings for the scanner:

1. From the **Select Destination** list, select the application where you want documents sent when scanning is finished.

See “Selecting Options for the OneTouch Properties Window” on page 70 to display a full list of the Destination Applications that you can use with the scanner.

---

**Note:** If you select a word processing program such as Microsoft WordPad or Microsoft Word and a page format that can be used for OCR (such as TEXT or RTF), the text in scanned images is automatically converted to word processing text.

---

2. From the **Select Configuration** list, select a scan configuration.

The scan configuration list is preset for the application you select in the Select Destination list. If you select a different application, the configurations are for that application. However, you can create your own scan configurations as well.

3. Select a **Format and Page(s)** option.

The available options apply to the Destination Application you select. For example, if you select Microsoft Word as the Destination Application, the available formats are for text, such as .txt and .rtf. However, if you select Microsoft Paint as the Destination Application, then the available formats are for graphics, such as .bmp, and .jpg.

---

**Note:** If a format is listed as n/a, that means the text format is not available for that Destination Application.

---

4. Click **OK**, or if you want to keep the window open and work with other features, click **Apply**.

Note that while the OneTouch Properties window is open, you cannot scan yet by clicking on the OneTouch Panel. You must click **OK** or close the OneTouch Properties window first.

## SETTING DESTINATION APPLICATION PROPERTIES

The different types of Destination Applications have various properties that you can select.

1. On the OneTouch Properties window, click a Destination Application.
2. Click the **Properties** button.

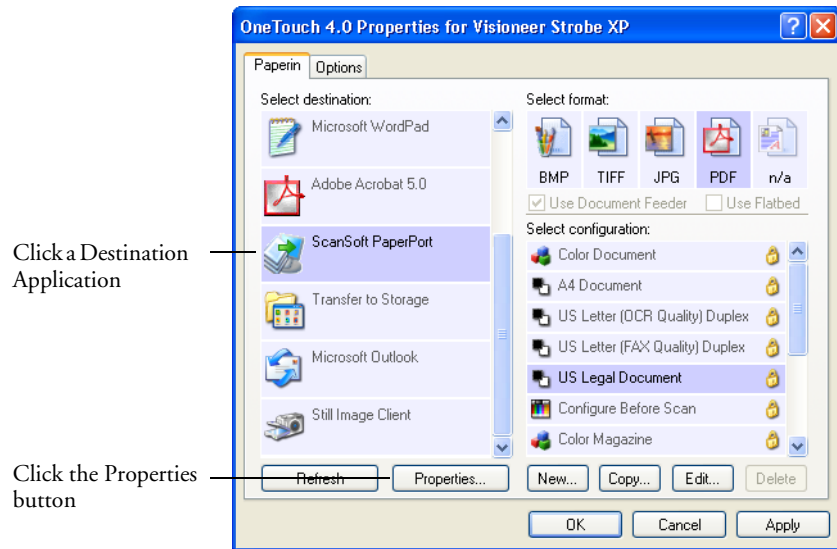

A OneTouch 4.0 Link Properties dialog box appears for the type of Destination Application you selected, and the available options are for that type of application.

## PAPERPORT PROPERTIES

These properties apply to PaperPort, and are for designating the folder to receive your scanned items.

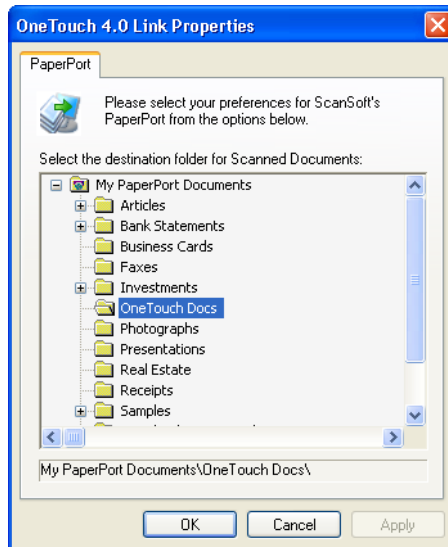

1. Select the PaperPort folder where you want the file of the scanned image to be located.
2. Click **OK**.
3. Click **OK** or **Apply** on the OneTouch Properties window.

When PaperPort opens after you finish scanning, the thumbnails of your scanned documents are on the Desktop in that folder.

## TEXT DOCUMENTS PROPERTIES

These properties apply to Microsoft Word, Microsoft Excel®, Adobe Acrobat Reader, and the other applications indicated by their icons in the list. The properties apply to the OCR settings for the applications.

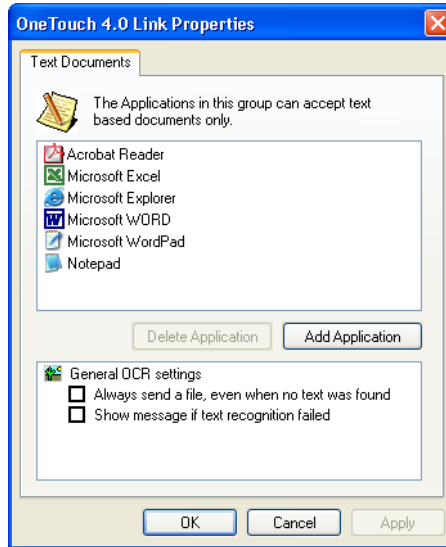

1. Click in the OCR settings boxes for the options you want.

The options will apply to all the applications in the group.

**Always send a file, even when no text was found**—The scanned file is sent to the OCR reader even if the image does not appear to contain text. This could occur if you scanned a photograph with a OneTouch button set for text applications.

**Show message if text recognition failed**—A message will appear on the screen if the OCR reader does not detect text in the image.

2. To add another application to the list, click the **Add Application** button.

The Add Text Based Link dialog box appears.

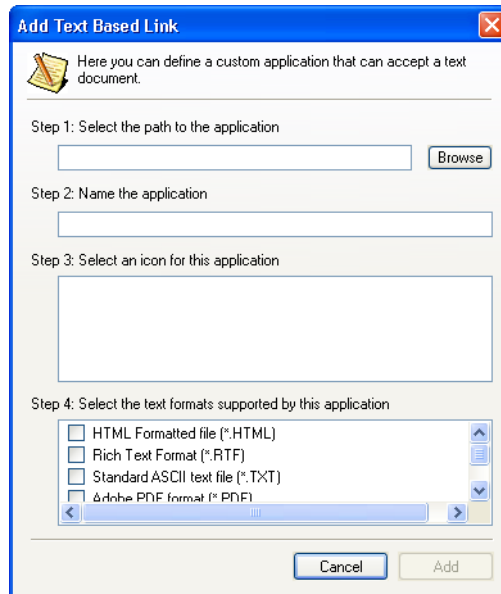

3. Click **Browse** to find the application you want to add to the list.  
When you select the application using the Browse button, steps 1 and 2 on the dialog box are automatically filled in, and the application icon appears in step 3.
4. Select the icon in step 3 of the dialog box. That is the icon that will appear in the OneTouch Destination List.
5. In step 4 of the dialog box, select the file formats that the application will accept.

Refer to the documentation that you received with the application to see which text formats the application accepts.

The options you select under step 4 determine the page format icons that appear in the OneTouch Properties window for that group of applications.

6. Click the **Add** button.

7. Click **OK** or **Apply** on the OneTouch Properties window.
8. Click **Refresh** on the OneTouch Properties window.

## IMAGE DOCUMENTS PROPERTIES

These properties apply to Microsoft Paint and other image processing applications, including ScanSoft OmniPage Pro.

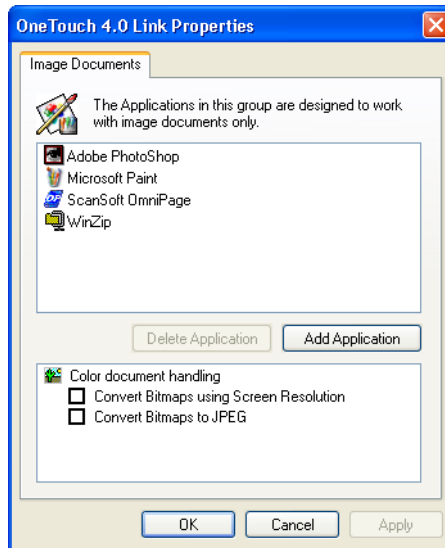

1. Click in the Color document handling settings boxes for the options you want.

The options will apply to all the applications in the group.

**Convert Bitmaps using Screen Resolution**—Use this option to ensure that an image will fit on the computer's screen. When a computer screen is set to a lower resolution, bitmap images with a higher resolution may be too big to fit on the screen. Converting the bitmap image to match the screen resolution ensures that the image fits on the screen.

**Convert Bitmaps to JPEG**—JPEG files can be compressed to produce smaller file sizes and, therefore, shorter transmission times. Use this option to provide that compression capability to image files.

2. To add another application to the list, click the **Add Application** button.

See the steps on page 59 to add an application to the list.

3. Click **OK**.
4. Click **OK** or **Apply** on the OneTouch Properties window.
5. Click **Refresh** on the OneTouch Properties window.

## STORAGE PROPERTIES

These properties apply to the Destination Application named Transfer to Storage. If a CD burner is attached to your computer, you also use this dialog box to start the Burn to CD process.

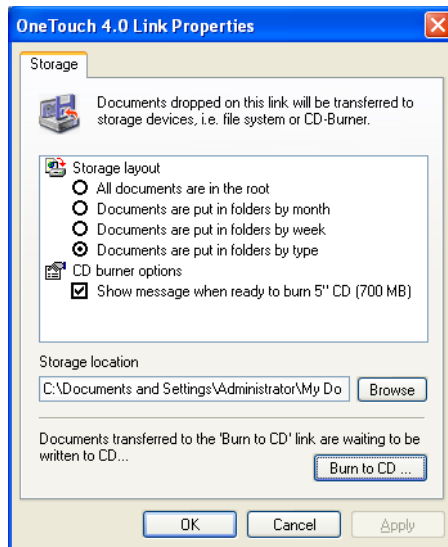



---

**Note:** If you do not have a CD burner attached to your computer, the CD options are not shown on the dialog box. The Burn to CD option is only available for Windows XP.

---

1. Click the Storage Layout options you want.

**All documents are in the root**—The scanned documents are saved in the root of the folder specified in the Storage Location.

**Documents are put into folders by month, week, or type**—Folders are created based on your selection (month, week, or type) and the scanned documents are saved in those folders. New folders are created for each month and week so you can keep track of when you scanned the documents.

2. Click the **Browse** button to specify the location to store the scanned documents, or type a location directly into the box.

If you are scanning to a shared network drive, it must be a mapped drive. For more information about mapped drives, see your network administrator.

3. If you have a CD burner attached to your computer, the option **Show message when ready to burn 5" CD (700MB)**, should be selected.

You'll see a message when it's time to click the **Burn to CD** button.

4. Click **OK** on the Link Properties window to accept the changes and close the window.

## EMAIL PROPERTIES

These properties apply to email applications so you can specify the folder for documents that you will attach to an email message.

Microsoft Outlook® will accept direct attachment of documents to a blank email message as soon as scanning is finished, but other email applications do not. If you're using one of those applications, such as America Online® (AOL), you need to know which folder contains the scanned documents so you can manually attach them to your email messages.

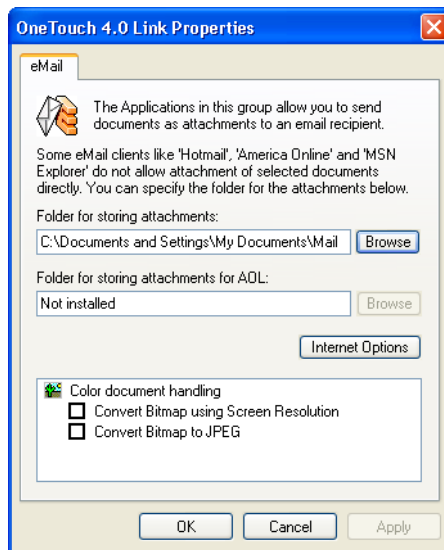

1. Click the **Browse** button under **Folder for storing attachments** and choose a folder for your eMail attachments to be stored, or type a location directly into the box.

See the steps on page 59 to add an application.

2. If you are using AOL on your computer, and the folder name for AOL is incorrect, click the **Browse** button and find the correct AOL folder.

For scanned images to be auto-attached to a blank email address, you must have the specific folder location AOL uses to find the attachments. Please contact AOL for more information about the folder location in which AOL stores attachments.

3. If you need to set or change any internet options for AOL click the **Internet Options** button.

The Windows Internet Options Control Panel opens. See your Windows documentation and AOL user manual for the settings on the Windows Control Panel.

4. Select the options for color document handling.

**Convert Bitmaps using Screen Resolution**—Use this option to ensure that an image will fit on the computer's screen. When a computer screen is set to a lower resolution, bitmap images with a higher resolution may be too big to fit on the screen. Converting the bitmap image to match the screen resolution ensures that the image fits on the screen.

**Convert Bitmaps to JPEG**—JPEG files can be compressed to produce smaller file sizes and, therefore, shorter transmission times. Use this option to provide that compression capability to image files.

5. Click **OK**.
6. Click **OK** on the OneTouch Properties window to accept the changes and close the window.

## SELECTING PAGE FORMAT OPTIONS

The Page Format options that you select determines the file format of the scanned document. Appropriate page format options and file types are available for the type of Destination Application selected.

The available file types depend on the type of scanner you purchased.

The available options are for images and text.

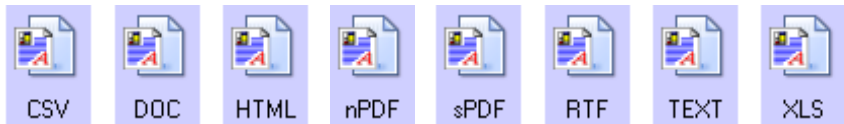

Image Formats

Text Formats; sPDF is only one of several text formats available.

Note: The sPDF and nPDF text formats are only available if the OmniPage Pro software is installed on your computer.

The Text Formats are for text file types. The names of the formats indicate their file types. See “Text Formats” on page 67 for details.



---

**Note:** The available text format options depend on the software installed on your computer. For example, the nPDF and sPDF options are only available if you have OmniPage Pro installed on your computer.

---

## IMAGE FORMATS

Select an image file format for photos, artwork or other documents that you want to save as images. BMP and TIFF are standard image file formats generally used if you want to do additional image processing, such as photo touch-up or color correction. Both of those file formats tend to be larger than the JPEG format.

Because JPEG image files can be reduced in size, the JPEG format is often used for images on web pages, or if file size might be a problem when electronically sending the files. JPEG files are reduced in size by lowering their image quality, and you can select the degree of quality for your scanned images from the JPEG file format icon.

The PDF format is often used to create images of text pages. You may want to select PDF as the page format when scanning text pages that do not require OCR processing or other processing. The PDF format is also used to put multi-page documents on web sites as PDF-readable files. As with the JPEG option, the PDF format can be reduced in size or quality.

---

**Note:** The two other PDF formats—nPDF and sPDF—are for scanning with OCR processing and with the ability to search the scanned text. See the next section, “Text Formats,” and also “Scanning with sPDF or nPDF and Searching for Text” on page 98 for details.

---

### To select a JPEG or PDF file size:

1. Select **JPG** or **PDF** as the page format.
2. Right-click on the **JPG** or **PDF** icon.

A menu appears.

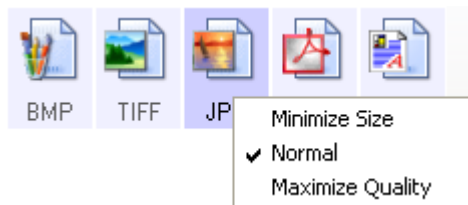

3. Choose the file size/image quality option for your scanned images.

**Minimize Size**—Smallest file size, lowest image quality.

**Normal**—Medium file size, some loss of image quality.

**Maximum Quality**—Largest file size, no loss of image quality.

Your selection pertains only to the Destination Application currently selected on the OneTouch Properties window. Other Destination Applications that have JPG or PDF selected as the Page Format are not affected, so you can set the JPEG or PDF file size/ image quality independently of Destination Applications.

4. Click **OK** or **Apply** on the OneTouch Properties window.

## TEXT FORMATS

Selecting the text format option also selects OCR processing as an automatic step for scanning. Therefore, when you scan a document with the text format selected, the text portions of the document are automatically converted to editable text. For additional OCR processing features, see “Using OmniPage OCR Options” on page 89.

Select a text format for documents with text or numbers, such as a business letter, report, or spreadsheet. The text format icon has several file formats available, depending on the Destination Application you select.

The specific file format is the file name extension on the text format icon.

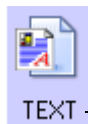

**TEXT** — The specific text format; this example is for Microsoft Word format (.txt).

As you select Destination Applications that are text applications, the text format icon changes to match the file type of the application. In some cases, the Destination Application supports several file types, and you can right-click on the icon to choose the particular file type for that application.

### To select a file type for the text format:

1. Select the Destination Application.
2. Right-click on the text format icon.

A menu appears. The following figure shows samples for different formats. The nPDF format is only available if the OmniPage Pro software is installed on your computer.

---

**Note:** The available text format options depend on the software you received with your scanner and installed on your computer.

---

Example menu for the DOC text format.

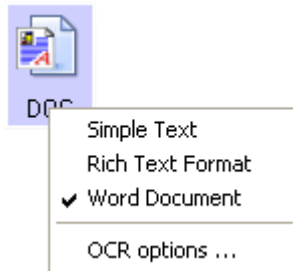

Example menu for the nPDF text format.

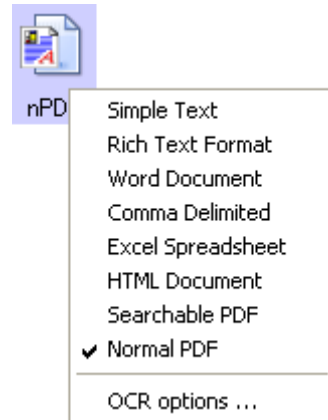

3. Choose the file type that you want for the text format.

Your selection of a file type pertains only to the Destination Application currently selected on the OneTouch Properties window. Other Destination Applications that have a text option selected as the Page Format are not affected.

**Simple Text**—The .txt file format. Text with no formatting; used by the standard Microsoft Notepad application.

**Rich Text Format**—The .rtf file format. Text that retains formatting when converted. Available with Microsoft Wordpad and Word.





**Word Document**—The .doc file format used by Microsoft Word.



**Comma Delimited**—The .csv file format; used for database or spreadsheet data with fields separated by commas. When the document is converted into editable text by the OCR software, the fields are maintained so you can copy and paste them to a database or spreadsheet application.



**Excel Spreadsheet**—The .xls file format used by Microsoft Excel.



**HTML Document**—The .htm file format used to create web pages.



**Searchable PDF**—The .sPDF file format used by Adobe Acrobat and OmniPage Pro. This format converts scanned text into PDF with text search and OCR capabilities. It is only available if you have installed OmniPage Pro on your computer. See “Scanning with sPDF or nPDF and Searching for Text” on page 98 for details.



**Normal PDF**—The .nPDF file format used by Adobe Acrobat and OmniPage Pro. This format also converts scanned text into PDF with text search and OCR capabilities, plus you can edit the text in an nPDF image if you have a PDF editing program. The nPDF format is also only available if you have installed OmniPage Pro on your computer. See “Scanning with sPDF or nPDF and Searching for Text” on page 98 for details.

4. To change the OmniPage OCR settings, choose **OCR Options**.

The OCR Options provide a series of selections for the OCR feature when you scan text. This menu option is only available if you have installed OmniPage Pro on your computer. See “Scanning with Optical Character Recognition (OCR)” on page 87 and “Selecting OmniPage OCR Options” on page 89 for details.

Note that the OCR Options settings apply to all the Destination Applications for which OCR applies. If you change them for one Destination Application, those changes apply to the others as well.

5. Click **OK** or **Apply** on the OneTouch Properties window.



## SELECTING OPTIONS FOR THE ONETOUCH PROPERTIES WINDOW

The OneTouch Options determine the types of Destination Applications available on the window, as well as the location of the files of your scanned items.

1. To select options:
2. Open the OneTouch Properties window and click the **Options** tab.

Options tab

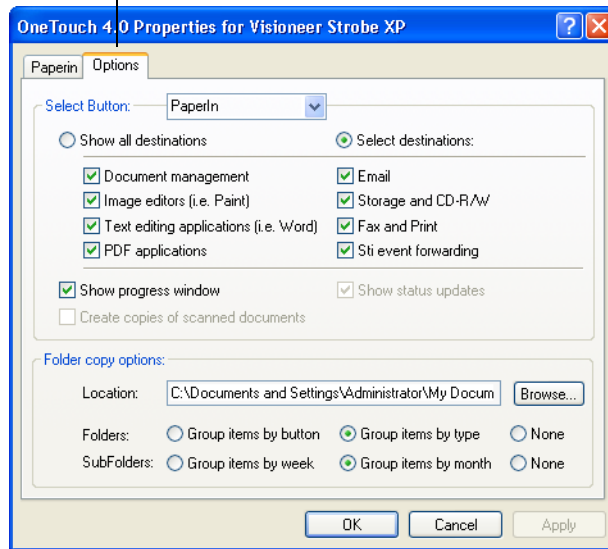

3. Select options as described below.

**Show All Destinations**—This option selects all the Destination Application categories. The list of Destination Applications available will include all the applications on your computer that fall into these categories. The list also includes printers and other devices connected to your computer so, for example, you can scan an item and have it printed immediately.

**Select Destinations**—Select this option to individually choose the types of applications to include in the list of Destination Applications. Check the boxes for the type of application to include.

- **Document Management** includes PaperPort and other applications for processing and keeping track of your scanned documents.
  - **Image Editors** include Microsoft Paint and other drawing and graphics applications.
  - **Text Editors** include Microsoft Word and WordPad, Microsoft Excel, and other word processing and spreadsheet applications. Select this option if you want OCR processing to convert your scanned documents to text that you can edit.
  - **PDF applications** are for documents scanned to PDF format.
  - **Email** includes Microsoft Outlook and other email applications. See “eMail Properties” on page 63 for details about attaching scanned documents to your email messages.
  - **Storage and CD-R/W** is for either storing scanned documents in a folder, or sending them to a CD burner to create a CD containing the scanned documents. See “Transferring Scanned Documents to Storage” on page 108 and “Scan and Burn to a CD” on page 101 for details.
  - **Fax and Print** is for sending your scanned documents directly to your printer or fax software for faxing.
  - **Sti event forwarding** is for using another application’s interface for scanning. The OneTouch Event Forwarding dialog box opens so you can select which application to use to continue scanning. See “Scanning with Event Forwarding” on page 103 for details.
4. After selecting a new category of Destination Applications, click the **Multi Function** tab to see which ones are added to the list.
- Show Progress Window**—Select this option to display the progress window of the document(s) during scanning.

**Create copies of scanned documents**—Sometimes the image of a scanned document is only saved as a temporary file until its Destination Application is finished using it. In those cases you may want an additional, permanent copy saved on your hard drive.

For example, if you scan a picture to an email application, the scanned image is saved as a temporary file, then attached to the email, and the email is sent. Later, the temporary file of the scanned picture is deleted. The same situation may occur when you scan directly to a printer or scan to a fax application. After a scanned item is printed or faxed, its temporary file is deleted. However, by selecting this **Create copies of scanned documents** option, you can choose to save permanent copies of the scanned items on your hard drive.

The copies will be saved in the folder specified in the Folder Copy Options section (see the figure on page 73 and the description below).

You can selectively choose the types of Destination Applications that will have their scanned images saved permanently. For example, if your computer is connected to multiple printers and fax machines, each one is considered a separate Destination Application. By selecting the **Fax and Print** box and clicking the **Create copies of scanned documents** option, every scanned document you fax or print from the scanner is also saved as a permanent file on your hard drive.

This option is not available if either the **Document Management** or **Storage and CD-R/W** options are selected because, by default, file copies for those types of Destination Applications are already automatically saved in the folder for copies.

For that reason, this option is not available if the PaperPort software is the Destination Application because it is already **Document Management** applications.

**Folder Copy Options**—This section of the dialog box sets the location for copies of your scanned documents and how you want to group them.

All copies of your scanned documents, regardless of type of Destination Application, are saved in this folder.

Note that if **Transfer to Storage** is the Destination Application, and the type of application is **Storage and CD-R/W**, the location in this section is where your scanned documents are stored. When you use the OneTouch 4.0 **Burn to CD** feature, the location is where scanned documents are stored before they are burned onto the CD.

Click the **Browse** button and find the folder for the copies. Select the grouping option for the documents. Group by type arranges the scanned documents by the type of file, such as .doc or .jpg. If you also want to group them by date you can choose the week and month options.

The following example shows the folders when the selections are **Group items by type** and **Group items by month**.

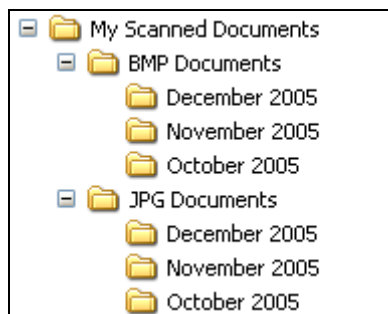

5. Click **OK** to save the options.

## CREATING A NEW SCAN CONFIGURATION

The scan configurations are where you select the scanning resolution, brightness, mode (color, black&white, or grayscale), and a number of other settings.

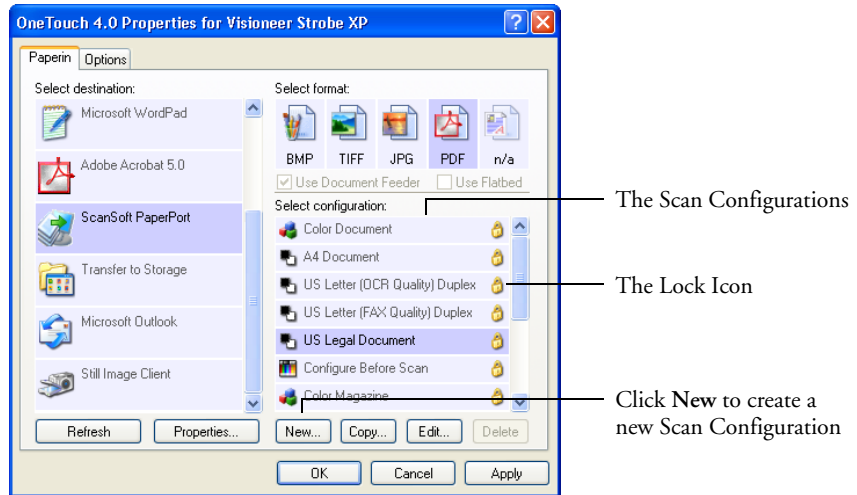

Note the lock icon on the preset configurations. Although you can unlock and edit the preset configurations, we recommend that you leave them locked, and only add new configurations. That way, you will always have the original, factory-set configurations available. New configurations will be unlocked until you manually lock them.

### To create a new configuration:

1. Open the OneTouch Properties window and make sure the **PaperIn** tab is selected.
2. Scroll through the applications in the Select Destination list and click the type of application for which you want to create a new scan configuration.

When you create a new scan configuration, it will appear for the same types of Destination Applications. For example, if you create a new configuration for image editor applications, that new configuration also appears for any other image editors, but not for

text editing applications. Thus, you can create specific sets of scan configurations for specific functions and they appear only when appropriate.

3. Click the **New** button.

If you want to start from the settings of another configuration, select the configuration, then click the **Copy** button.

If the **Scan Settings** tab is not selected, click it.

4. On the Scan Configuration Properties dialog box, type a name.

**Tip:** If you're going to set up the new configuration to scan duplex (two-sided), include that in the name, such as "Scan for Dark Print (Duplex)," to remind you that it is a duplex scan.

Type a new name for the configuration.

Select the scan mode and drag the slider to set the resolution.

Drag the sliders to set the Brightness and Contrast.

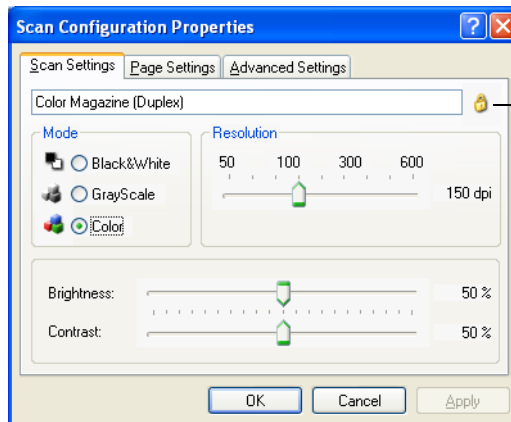

If the configuration is locked, click the lock to unlock it. The icon becomes a key. New configurations are unlocked until you manually lock them.

---

**Note:** If you select a printer or other device in the Select Destinations list, the dialog box may have an additional Device Settings tab for setting specific options for the particular device.

---

5. Select scan settings for the new scan configuration.

**Mode**—Select a scanning mode:

- **Black&White** to scan in black and white. For example, letters and memos are usually scanned in black and white. This scan mode produces the smallest file size.
- **GrayScale** to scan items such as documents containing drawings or black and white photographs. The scanning produces an image of up to 256 shades of gray.
- **Color** to scan color photographs and other color items. Color scans have the largest file size.

**Resolution**—Drag the slider to the right or left to adjust the dots per inch (dpi) of the resolution. The maximum resolution is 600 dpi; the minimum is 75 dpi. The higher the dpi setting, the sharper and clearer the scanned image. However, higher dpi settings take longer to scan and produce larger files for the scanned images.

**Brightness and Contrast**—Sometimes an item is scanned with the brightness and contrast set too light or too dark. For example, a note written with a light pencil may need to be scanned darker to improve legibility.

Brightness refers to the lightness or darkness of the image. Contrast is the range between the darkest and lightest portions of the image. The greater the contrast, the more difference between the lighter and darker shades in the image.

Drag the sliders to the right or left to adjust the brightness and contrast of the scanned image. The Contrast setting does not apply to the Black&White mode.

6. If you want to lock the configuration, click the Key icon to change it from a Key to a Lock.

7. Click the **Page Settings** tab to select page settings.

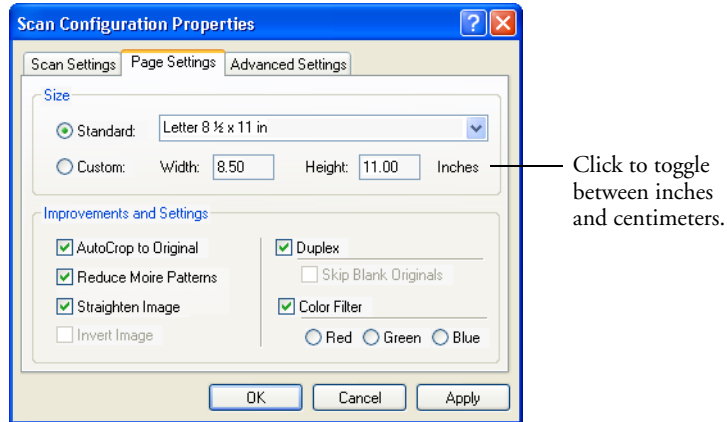

**Size**—Click **Standard**, click the menu arrow and choose a page size from the list, or click **Custom** and enter the horizontal and vertical page dimensions in the boxes. The maximum size is 8.5" x 14". The units of measurement can be inches or centimeters. Click the name of the units, inches or centimeters, to toggle between them.

**Improvements and Settings**—Only the options that apply to the selected Destination Application are available.

- **AutoCrop to Original**—Select this option to let the scanner automatically determine the size of the item being scanned. For example, if you scan a 5" x 7" photo, the scanner will determine the size of the photo.

*When using the AutoCrop to Original option, make sure to use the paper guides on the scanner so the page is inserted straight.*

For single-sided scans, the scan area is the size of the image. For double-sided scans, the scan area is the size of the larger of the two areas on the front and back of the page.



---

**Note:** Also make sure to set the page size larger than the item that you're scanning so the Autocrop process will have sufficient room on the page to crop the image properly.

---

- **Reduce Moire Patterns**—Moire patterns are wavy, rippled lines that sometimes appear on the scanned images of photographs or illustrations, particularly newspaper and magazine illustrations. Selecting **Reduce Moire Patterns** will limit or eliminate moire patterns in the scanned image. This option is only available for the GrayScale or Color Mode at 200dpi or less.
- **Straighten Image**—Select this option to let the scanner automatically determine if a page is skewed, and then straighten its image. The scanner detects page edges and can sense when the page is fed through at an angle. However, if the page is fed through at too great an angle, the image may not scan correctly. In that case, re-scan the page using the paper guides to feed the paper in straight.
- **Invert Image**—Only available for Black&White Mode, this option reverses the black and whites of an image.

Original Image



Inverted Image



- **Duplex**—Scan both sides of the page if your scanner has this capability. If this option is not selected, the scanner will only scan the side of the page facing down when you insert it into the scanner.
- **Skip Blank Originals**—Skips pages that are completely blank. Typically you use this option when you will scan a stack of two-sided pages which have a number of blank sides. This option is only available for Duplex scanning.
- **Color Filter**—Color filter is the ability of your scanner to automatically remove a color from a scanned item. For example, if you are scanning a letter with a red watermark, you can choose to filter out the red so the scanned letter just shows the text and not the red watermark. Color filter applies to Black&White or GrayScale Mode.

The original with a red watermark over black text.

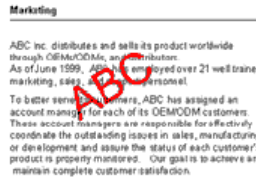

The scanned item with the red filtered out.

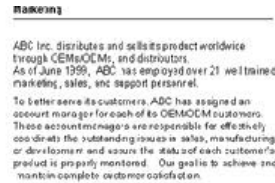

## 8. Click the **Advanced Settings** tab.

The options of the Advanced Settings tab are for the Color or GrayScale scanning mode.

Saturation is the strength or purity of a color, hue is the color your eyes see as reflected from the image, and gamma controls the brightness of the midtones of the color.

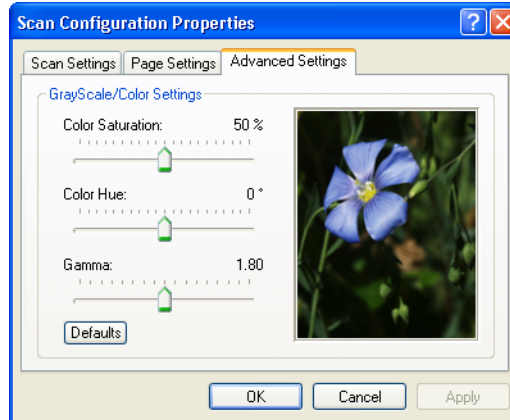

9. Drag the sliders to the left and right to change the color settings. As you do, the image changes to show the effects of the new settings.
10. Click **OK** to save the new configuration.

It will now appear in the list of Scan Configurations on the OneTouch Properties window for the appropriate Destination applications.

## THE DEVICE SETTINGS TAB

A Device Settings tab appears on the Scan Configurations dialog box when your selected Destination Application sends the scanned image to a printer, fax application, or other device. You use the options on the Device Settings tab to select settings for the device.

### To select Device Settings:

1. Click on the Device Settings tab.

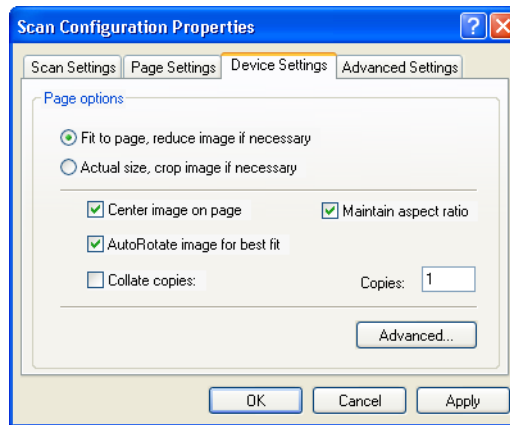

**Fit to page, reduce image if necessary**—If the scanned image is too big to be printed or faxed on a single page, the image will automatically be reduced to fit the page.

**Actual size, crop image if necessary**—If the scanned image is too big to be printed or faxed on a single page, the image will automatically be cropped around its edges to fit on the page.

**Center image on page**—The image will be printed in the center of the page instead of at the top right corner.

**Maintain aspect ratio**—The aspect ratio is the length-to-width relationship of the image's dimensions. Select this option so the image's relative proportions remain constant.

**AutoRotate image for best fit**—If the image is a Landscape format and the device is printing in the Portrait mode, or vice versa, rotate the image to fit on the page.

**Collate copies**—If you're printing more than one page, collate the copies. Enter the number of copies in the **Copies** box.

**Advanced**—Click to see additional settings for the device. The dialog that appears is specific to the device. For example, if the device is your printer, the dialog box is your printer's setup settings.

2. Click **OK** or **Apply**.

## THE STORAGE OPTIONS TAB (ARCHIVE)

A Storage Options tab appears on the Scan Configurations dialog box when the selected Destination Application is set as Transfer to Storage. You use the options on this tab to select where you want to save your scanned items for storage when scanning with that particular Scan Configuration.

### To select Storage Options:

1. Click on the **Storage Options** tab.

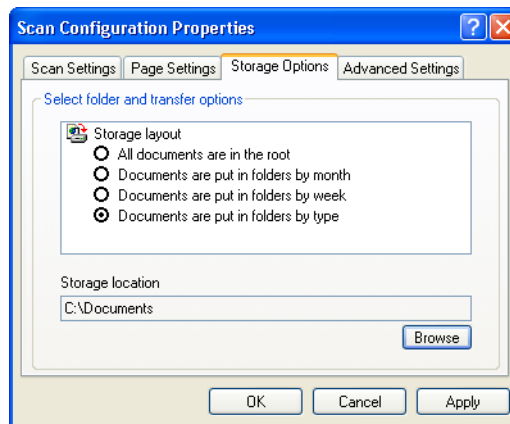

2. Click the Storage Layout options you want.

**All documents are in the root**—The scanned documents are saved in the root of the folder specified in the Storage Location.

**Documents are put into folders by month, week, or type**—Folders are created based on your selection (month, week, or type) and the scanned documents are saved in those folders. New folders are created for each month and week so you can keep track of when you scanned the documents.

3. Click the **Browse** button to specify the location to store the scanned documents, or type a location directly into the box.
4. Click **OK** or **Apply**.

---

**Note:** The selections you make using the Storage Options tab override the storage options that apply to the Storage Properties. This means that you can create separate Scan Configurations to store scanned items at various locations in addition to the main location set by the Storage Properties. See “Storage Properties” on page 61, “Transferring Scanned Documents to Storage” on page 108 and “Scanning to Multiple Folders” on page 110 for details.

---

## EDITING OR DELETING SCAN CONFIGURATIONS

**Note:** The original scan configurations listed on the OneTouch Properties window should not be edited or deleted in case you need to return the scanner and OneTouch software to their factory settings. Editing or deleting should only be for those scan configurations that you created yourself.

### To edit or delete a scan configuration:

1. Open the OneTouch Properties window.
2. Select the scan configuration you want to edit or delete.

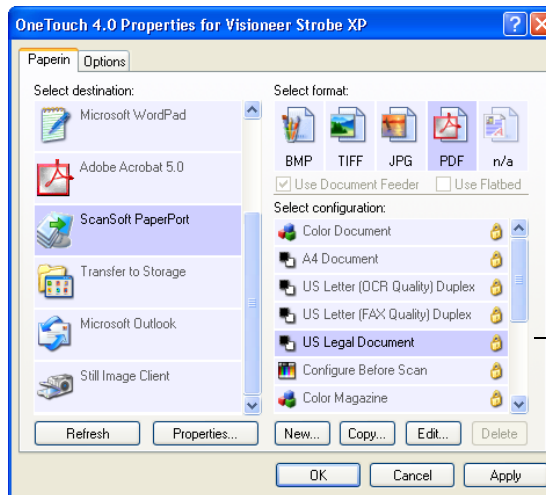

Select the configuration to edit or delete. It must be unlocked, as indicated by not having a lock displayed here.

3. To delete the configuration, click the **Delete** button.
4. To edit the configuration, click the **Edit** button.

The Scan Configuration Properties dialog box opens for that configuration.

If you manually locked a scan configuration, it must first be unlocked before you can edit or delete it. Click the Lock icon to unlock the configuration. Clicking it toggles between locking and unlocking the configuration.

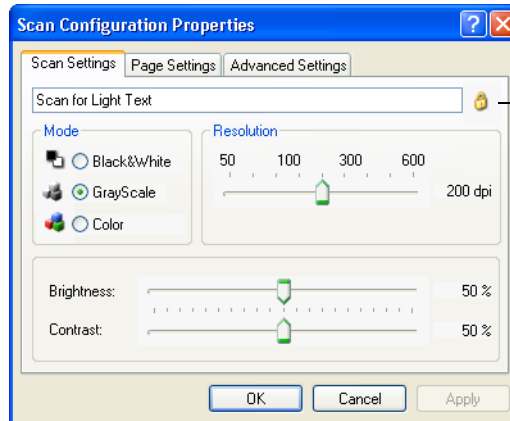

Click the Lock icon to toggle between locked and unlocked.

5. Edit the settings and click **OK**.
6. Click **OK** to close the dialog box.



## CONFIGURING BEFORE SCANNING

You can manually configure the scan settings before beginning the scanning process. In that case, you select **Configure Before Scan** as the Configuration. When you start to scan, the scanning stops and one of the scanning interfaces opens for you to set the scanning options.

### To configure before scanning:

1. Open the OneTouch Properties window.

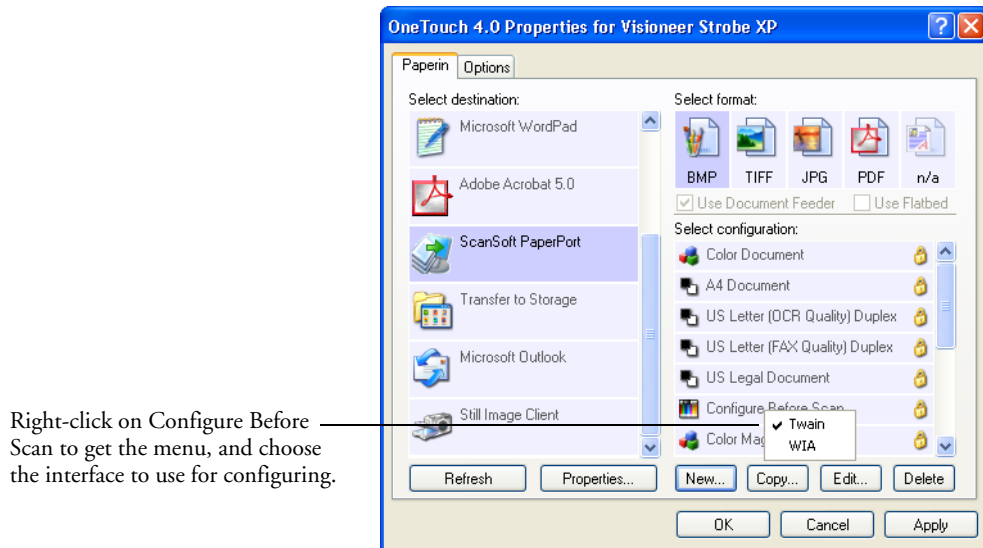

2. Right-click on **Configure Before Scan** and choose an interface to use for configuring before scanning.

**TWAIN**—The TWAIN Interface appears for you to configure the scanning. See “Scanning from PaperPort Using the TWAIN Interface” on page 121.

**WIA**—The Windows Image Acquisition Interface (WIA) appears for you to configure the scanning. See “Scanning from the WIA Interface” on page 136.

---

**Note:** The WIA option is only available if your computer is running Microsoft Windows XP.

---

3. Click **OK** or **Apply** on the OneTouch Properties window.

## SCANNING WITH OPTICAL CHARACTER RECOGNITION (OCR)

Optical Character Recognition (OCR) converts text and numbers on a scanned page into editable text and numbers. You can then work with the text and numbers to edit, spellcheck, change font or type size, sort, calculate, and so forth.

### To scan with OCR:

1. Select a Destination Application that has one of the Text formats (TEXT, RTF, XLS, or HTML).
2. Scan the document.

Your scanned pages appear in the Destination Application with their text ready for editing and other text processing.

---

**Note:** OCR scanning is also for spreadsheets so you can work in Microsoft Excel (or other spreadsheet applications) with the figures and text from the original spreadsheets.

---

### To select OCR settings:

1. Select the Destination Application.
2. Right-click on a text format icon.

A menu appears. The following figure shows a sample for the Text format for the RoadWarrior, Strobe XP 100, and Strobe XP 200. If you are using the Strobe XP 300 scanner and have installed the OmniPage software, please see the section “Using OmniPage OCR Options” on page 89.

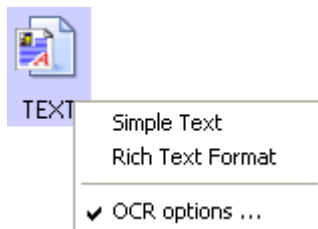

3. Choose **OCR options**.

A dialog box of OCR options opens.

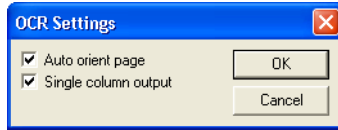

4. Select the option you want for the OCR conversion of your documents.

**Auto orient page**—Select this option to check the page orientation and automatically rotate an improperly oriented page image so the text is recognizable by the OCR process.

**Single column output**—Select this option to produce a single column of text in the Destination Application, even if the original image had multiple columns of text.

5. Click **OK**.

Note that the OCR options apply to all the Destination Applications for which OCR applies. If you change them for one Destination Application, those changes apply to the others as well.

## USING OMNIPAGE OCR OPTIONS

If you installed OmniPage Pro with your Strobe XP 300 scanner, additional OCR options are available. OneTouch 4.0 and OmniPage Pro work together to combine scanning with OCR processing into one integrated step. OmniPage Pro is on the Disc 2 CD that you received with your Strobe XP 300 scanner in case you haven't installed it yet.

---

**Note:** If OmniPage Pro is not installed on your computer, items scanned as a text format are still converted with the OCR process.

---

## SELECTING OMNIPAGE OCR OPTIONS

The OmniPage OCR Options are only available if you have installed OmniPage Pro on your computer.

---

**Note:** OmniPage OCR options apply globally to all the OneTouch destinations that perform OCR. For example, if you select the OCR options for Acrobat Reader, they also apply to WordPad.

---

### To select OmniPage OCR options:

1. Open the OneTouch Properties window.
2. Select the Destination Application to get one of the text format file types as the page format.
3. Right-click on the page format icon to see the menu.
4. Choose **OCR Options** from the menu.

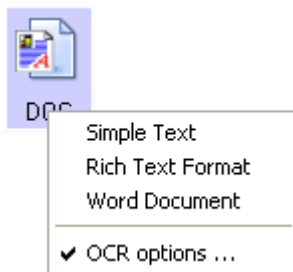

The OmniPage OCR Options window opens with the **OCR** tab selected.

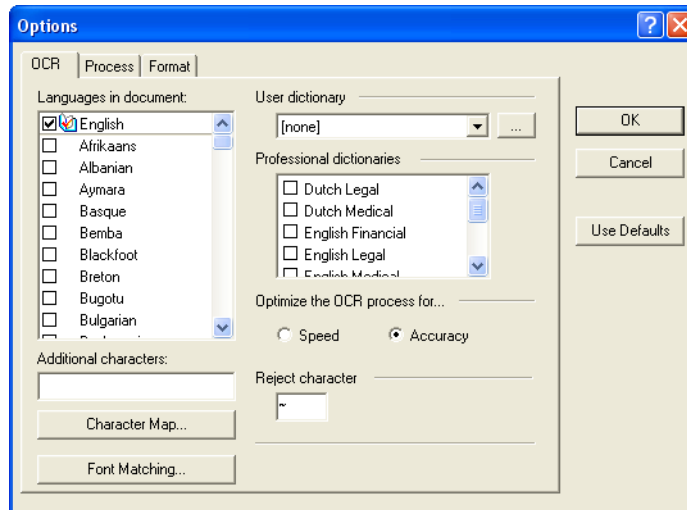

5. Choose the options you want from the OCR window.

**Languages in Document**—Select the language(s) in the documents to be scanned. These are the languages that will be recognized during the OCR process. For faster and more reliable language recognition, select only the languages in the document.

The languages at the top of the list are your recent choices. Below that, the languages are in alphabetical order. Type a letter to jump to one of the languages in the list that correspond to that letter.



The dictionary icon indicates a language with dictionary support available. The dictionary is consulted to help in the OCR process. It can also offer suggestions during proofing.

**User Dictionary**—A user dictionary is your personal dictionary with words that you want the OCR proofreading process to recognize as legitimate words. For example, if you scan documents with highly technical terms not found in typical dictionaries, you can add them to your personal dictionary. You can also add names

that you expect to be in the documents too. That way, when the OCR process proofreads the text, names will not be considered misspelled words. You can create multiple user dictionaries.

Click the menu arrow and select a user dictionary from the list. Any Microsoft Word user dictionaries detected on your computer system are also listed. A dictionary named Custom is your default Word dictionary.



To create a user dictionary, click the button next to the menu arrow. Click **New**, type a name for the dictionary, and click **OK**. Click **Close** and then choose your new dictionary from the list. It will be used during the OCR process. You add words to a dictionary during the proofreading process. To turn on the proofreading process for your scanned documents, see the OmniPage Pro documentation.

**Professional Dictionaries**—These are legal and medical dictionaries containing highly specialized words and phrases. The options are: Dutch Legal, Dutch Medical, English Legal, English Medical, French Legal, French Medical, German Legal, and German Medical. Click the checkbox next to a dictionary name to select it.

**Optimize the OCR process for**—Select the option for the OCR process. Click **Speed** for good quality documents with acceptable accuracy. Click **Accuracy** to optimize recognition for the best accuracy. When you choose **Speed**, advanced formatting such as colored texts and backgrounds or inverted text is not retained.

**Additional Characters**—Enter accented characters here that you want to be recognized, in addition to those already recognized by the language you selected. For example, you can add characters such

as ç, ñ, and ö. Type characters from your keyboard, or select them from the Windows character map. Click **Character Map** to see the Windows character map.

**Character Map**—Click to see the Windows system character map, which shows all the characters for a font. Use the Character map to copy and paste accented characters to the **Additional Characters** box above. You can also use characters from the character map when editing your dictionary entries.

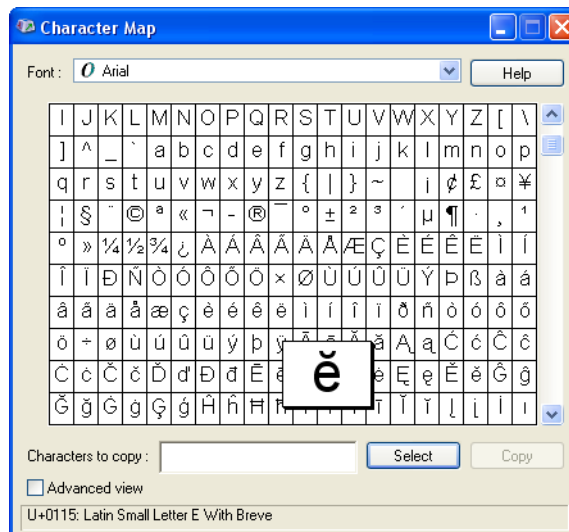

To add an accented character to the **Additional Characters** box:

1. Click the down **Font** down arrow and select a font from the drop-down menu.
2. Scroll through the character map to find the accented character you want to add.
3. Click the character in the map. A larger version appears so you can make sure it's the character you want.
4. Click **Select**. The **Copy** button becomes active.
5. Click **Copy**.
6. Close the Character Map window.

7. Click in the **Additional Characters** box.
8. Press **Ctrl-V** on the keyboard to paste the additional character into the box.

For more details or to use the Advanced View option, click **Help** button on the Character Map window.

**Font Matching**—Your computer system usually has a number of fonts available for the OCR process to use to recognize text. However, not all of the fonts may be selected for the OCR process. Using Font Matching you can select the fonts on your computer that match the fonts in your documents.

Click the **Font Matching** button to see the Font Matching dialog box.

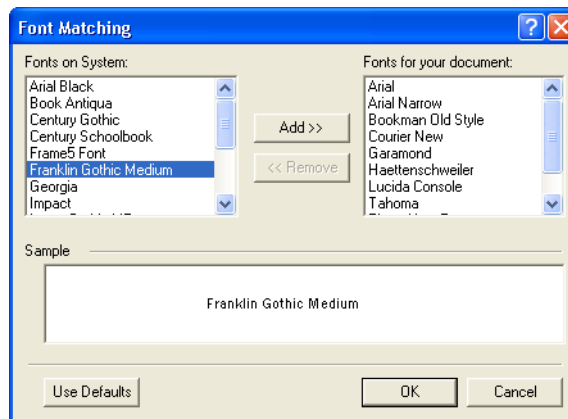

The list on the left are the fonts available on your computer system. The list on the right are the fonts that will be used by the OCR process to recognize the text in your documents. If possible, the list of **Fonts for your document** should include all the fonts in the documents you plan to scan. To add new fonts to that list, select a font in the **Fonts on System** list and click **Add**. Note that when you select a font, a sample appears in the text box so you can compare it



with the fonts in your document to see if that's the right font. To remove a font, select it and click **Remove**. To return the lists to their defaults, click **Use Defaults**. Click **OK** when you're finished.

**Use Defaults**—Click to return all the settings in the Options dialog box to their original, default settings.

6. Click the **Process** tab and choose the options from the Process window.

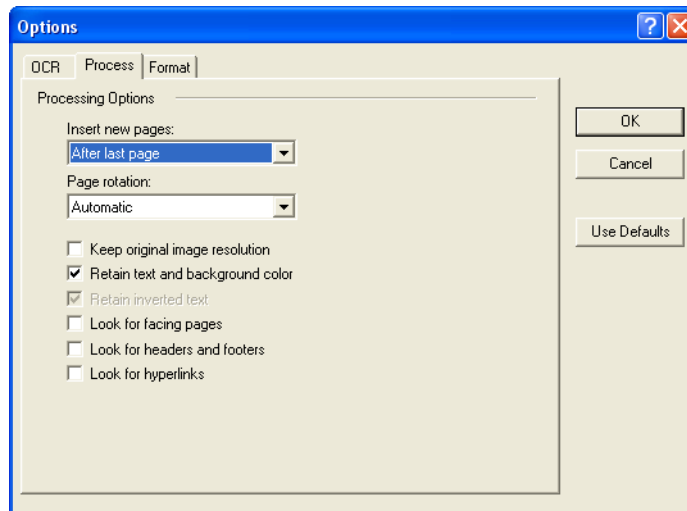

**Keep original image resolution**—As part of the OCR process, the resolution of grayscale and color images is reduced to 75-150 dpi (dots per inch). Select this option to keep original resolutions for grayscale and color images entering the program. Do this if you need high quality image export, for page image saving and for images embedded in recognized pages. Deselect this to have grayscale and color images reduced to about 300 dpi.

**Retain text and background color**—If your document contains colored text or backgrounds, select this option to have them detected and displayed in the text editing application you have selected. The colored text and backgrounds will also be available for export. Deselect this option if you want color pictures in the document but do not want colored text and backgrounds. You can

change the color of texts and backgrounds in the OmniPage Pro Text Editor. This option is not available if the Speed option for the Optimize the OCR process is turned on.

**Retain inverted text**—Inverted text is white or pale letters on a black or dark background. Select this option to retain inverted text, deselect it to have inverted text transformed to normal text of black text on a white background. This option is not available if the Speed option for the Optimize the OCR process is turned on.

**Look for facing pages**—Select this option if you want to scan two facing pages of an open book in one step, and then to recognize and store them as two separate pages (as if they had come from two separate scannings).

**Look for headers and footers**—Select this option to have headers and footers detected and available for export. Deselect this to have headers and footers treated as ordinary text.

**Look for hyperlinks**—Select this option to have hyperlinks detected, displayed as functioning links in the OmniPage Text Editor, and available for export.

**Use defaults**—Click to return all the settings in the Options dialog box to their original, default settings.

- Click the **Format** tab and choose the options you want from the Format window.

Note that as you select formats, the image changes to represent the selection so you can see, at a glance, what the layout will look like.

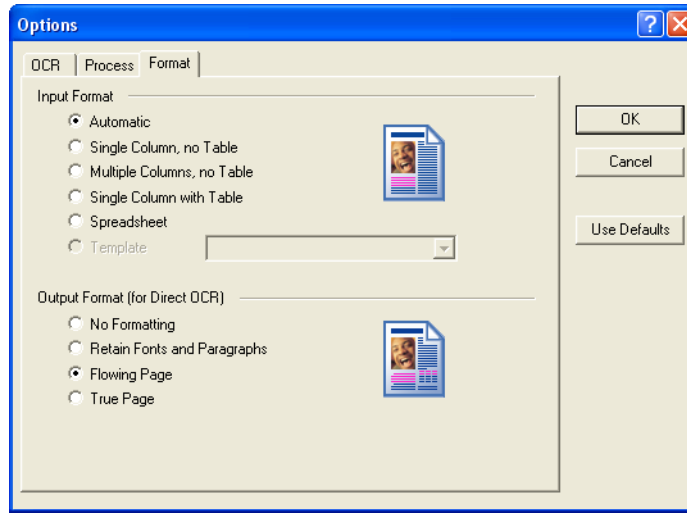

**Automatic**—Choose this option to let the OCR process determine the layout of the pages. It is the fastest type of format processing. Typically you select this option when the document has different or unknown types of layouts, pages with multiple columns and a table, or pages containing more than one table. The OCR process will then determine if text is in columns, an item is a graphic or text, and tables are present.

**Single Column no Table**—Choose this option if the document contains only one column of text and no tables. Business letters are normally in this form. You can also use this option for documents with words or numbers in columns if you do not want them placed in a table or decolumnized or treated as separate columns.

**Multiple Columns, no Table**—Choose this option if some document pages contain text in columns and you want it kept in separate columns, similar to the original layout. If table-like data is encountered, it is placed in columns, not in a gridded table.

**Single Column with Table**—Choose this option if your document contains only one column of text and a table. The table will be placed in a grid in the text editing application you have selected. You can later specify whether to export it in a grid or as tab-separated text columns.

**Spreadsheet**—Choose this option if the entire document consists of a table that you want to export to a spreadsheet program, or have treated as a table. No flowing text or graphics zones will be detected.

**Template**—If you created a zone template in OmniPage Pro, choose a zone template file to have its background value, zones and zone properties applied to all OCR scanned pages from now on.

**No Formatting (NF)**—The document will be plain text, decolumnized and left-aligned in a single font and font size. You can export plain text to nearly all file types and target applications, and graphics, tables and bullets can be retained. When exporting to Text or Unicode file types, graphics and tables are not supported.

**Retain Fonts and Paragraphs (RFP)**—This output format retains the font and paragraph styling, including graphics and tables without columnized text. This output format is available for nearly all file types.

**Flowing Page (FP)**—This format keeps the original layout of the pages, including columns. This is done wherever possible with column and indent settings, but not with text boxes or frames. Text will then flow from one column to the other, which does not happen when text boxes are present.

**True Page (TP)**—This output format keeps the original layout of the pages, including columns. This is done with text, picture and table boxes and frames. True page is offered only for target applications capable of handling the formatting. True Page formatting is the only choice for XML export and for all PDF export, except to the file type “PDF Edited”.

8. When you're finished selecting the OCR options, click **OK** on the **Options** window.

These options will now apply to the OCR processing when you select any text format as the page format.

## **SCANNING WITH sPDF OR nPDF AND SEARCHING FOR TEXT**

The searchable PDF (sPDF) and Normal PDF (nPDF) are special forms of an Adobe PDF file. sPDF and nPDF are only available as page format options if you have installed OmniPage Pro on your computer with your Strobe XP 300 scanner. OmniPage Pro is available on the installation CDs you received with your scanner. If you have not installed it yet, please see "Install OmniPage Pro (Strobe XP 300 Only)" on page 29.

sPDF converts scanned text into the PDF format with text search and OCR capabilities. nPDF has those same features, plus you can edit the text in an nPDF image if you have a PDF editing program. These two PDF formats can also produce images with different image quality, so you may want to experiment with them to determine which is better for your scanned documents.

### **To scan with sPDF or nPDF:**

1. Open the OneTouch Properties window.
2. Select a Destination Application that uses a text format as the page format. For example, select **Transfer to Storage** as the Destination Application.

3. Right-click on the text format icon.

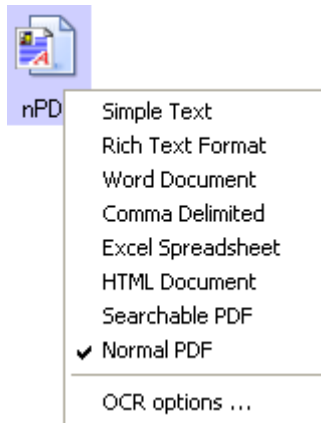

4. Choose the **Searchable PDF** or **Normal PDF** option for the page format.

---

**Note:** Not all Destination Applications have the sPDF and nPDF options. Microsoft Word, for example, does not have them as scanning options.

---

The settings now show your page format selection.

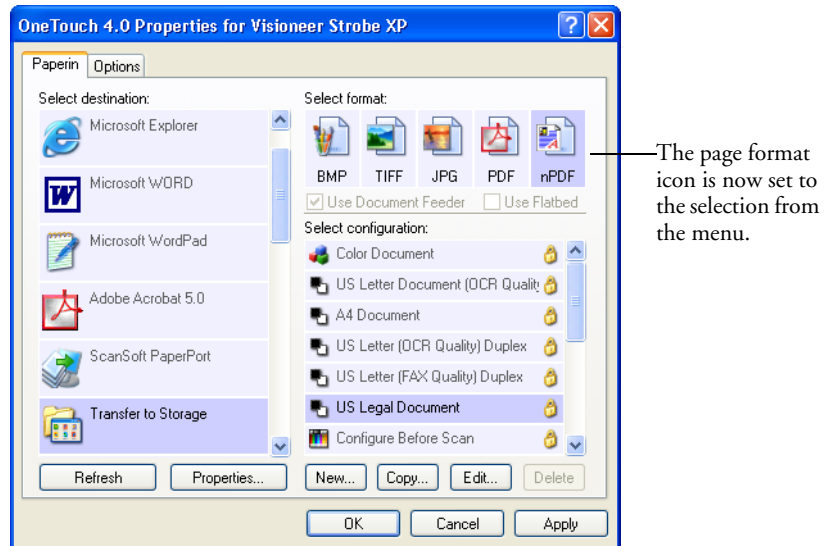

5. Choose a Scan Configuration.
6. Click **Apply** or **OK**.

Now when you scan with that Destination Application selected, the scanned document will be in the sPDF or nPDF format that was selected for it.

---

**Note:** The Transfer to Storage selection for a Destination Application also has the sPDF and nPDF options. That means you can scan and store items directly to a server in these formats.

---

7. To search for the text, open Adobe Acrobat Reader or Adobe Acrobat.
8. From the Adobe Acrobat **File** menu choose **Open**, and open the file you just scanned.

9. From the Adobe Acrobat **Edit** menu choose **Find**.

The Find dialog box appears.

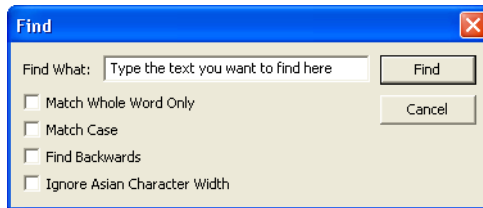

10. Enter the text you want to find, and click the **Find** button.

See the Adobe Acrobat user manual for more about finding text in a PDF file, or about editing PDF text.

## **SCAN AND BURN TO A CD**

If you have a CD burner attached to your computer, you can scan directly from your Visioneer scanner onto a CD. This feature is available only on computers running Windows XP.

### **To scan and burn to a CD:**

1. Put a blank CD into your computer's CD Drive.
2. Open the OneTouch Properties window.



3. Select **Burn to CD** as the Destination Application.

The Burn to CD Destination Application is only available if you have a CD burner attached to your computer, but you do not need to have a CD in the burner to select the destination. If a CD burner is not attached, scanned items will be sent to the Transfer to Storage destination by default.

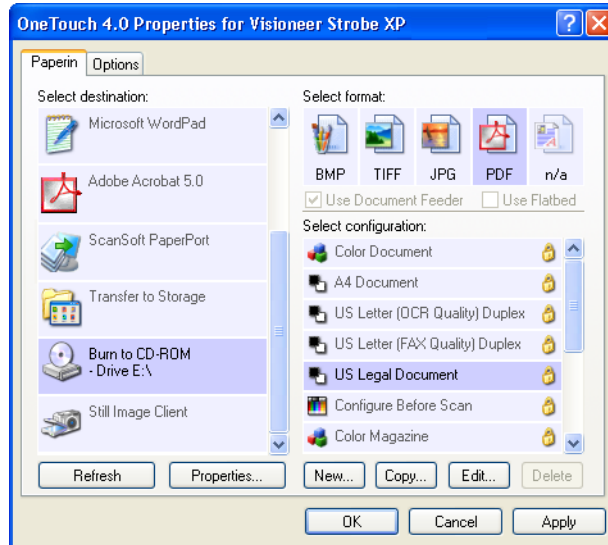

4. Choose a Page Format and a Scan Configuration.
5. Click **Apply** or **OK**.
6. Start scanning a page.

When scanning is finished, a bubble message on the screen tells you that files are waiting to be burned to the CD.

7. On the OneTouch window, make sure that the **Burn to CD** Destination Application is still selected and click the **Properties** button.

8. The OneTouch 4.0 Link Properties window appears,

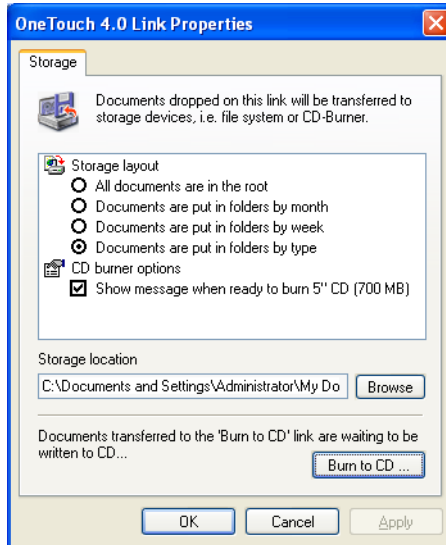

9. Make sure a CD is in the CD burner.  
 10. Click the **Burn to CD** button.

The CD burner begins and your scanned documents are written to the CD.

## SCANNING WITH EVENT FORWARDING

If you want to specify an application to use for scanning at the start of the process, you can use event forwarding. The scanner will feed in the first page, but will then stop until you select the application to use. After you select the application, its interface will open and you can use it to continue with the scanning.

**To scan with event forwarding:**

1. Open the OneTouch Properties window.
2. Select **Still Image Client** as the Destination Application.

Note that you cannot choose a page format for this option because the actual destination application is not selected until after the scanner feeds in the first page of your document.

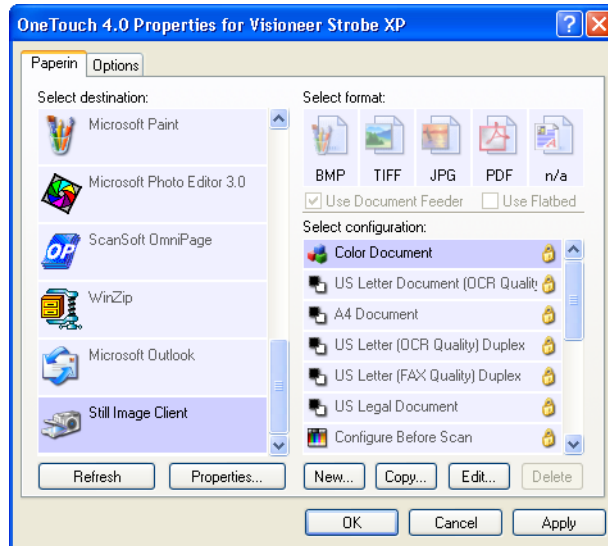

3. Choose a Scan Configuration.
4. Click **Apply** or **OK**.

5. Start scanning a page.

A dialog box appears for you to select the application to use for scanning.

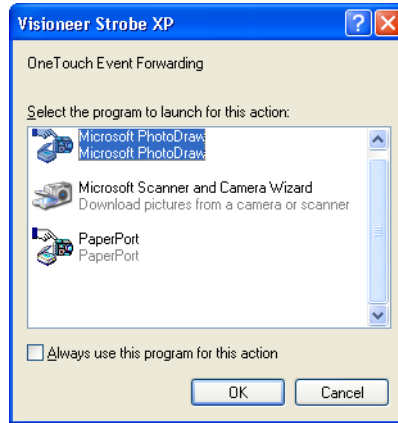

6. Select the application in the box and click **OK**.

Now the application you selected opens and you can continue the scanning from that application's TWAIN interface.

## **CREATING AN HTML WEB PAGE FROM YOUR SCANNED DOCUMENTS**

If you scan a document, whether a single page or multiple pages, you can have the pages converted directly to HTML formatted pages for posting directly to your web site. Those pages are then viewable by visitors to your web site without the need for any internet plug-ins or other special processing. This is, essentially, from your scanner to a web-ready format in one automatic step.

### **To scan and create an HTML web page:**

1. Open the OneTouch Properties window.
2. Select **Microsoft Explorer** as the Destination Application.

- Choose HTML as the Page Format.

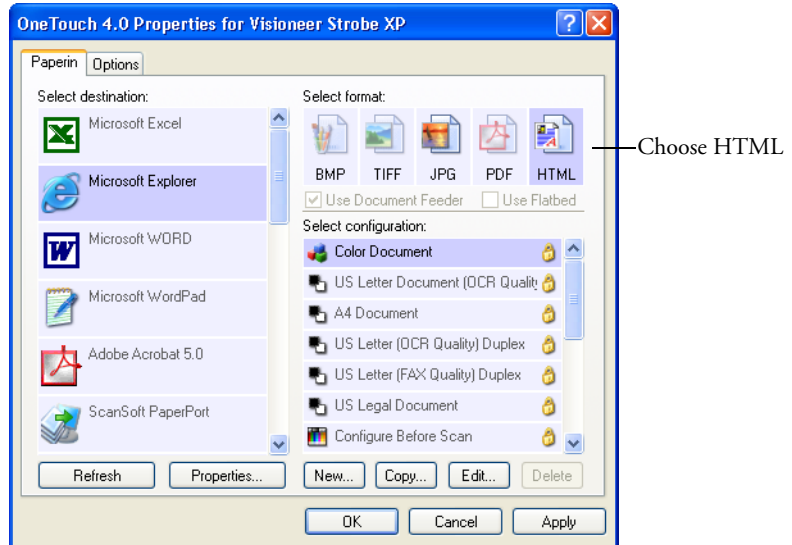

- Choose a Scan Configuration that has the settings for the image on the HTML page.

For example, if you want the image to be in color on the HTML page, choose a color configuration.

- Click **OK**.

The OneTouch Properties window closes.

- Now scan the image from the OneTouch Button Panel.

When scanning is finished, the document is first converted to editable text using the OCR process, then is converted into an HTML format. Microsoft Internet Explorer then opens showing your converted page.

---

**Note:** Depending on the complexity of the document, its conversion to the HTML format may take a few moments.

---

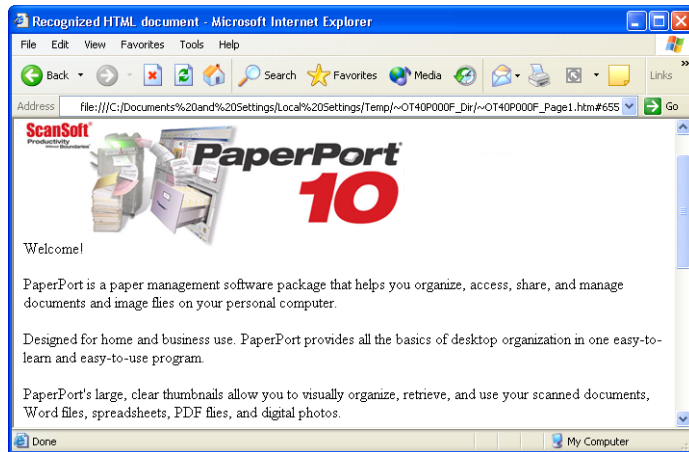

7. Choose **Save As** from the Internet Explorer **File** menu, give the page a name, and save it in the location you use for your web page files.

You may also want to write down the address shown in the Address bar to make sure you'll know where to find your new HTML page later on.

8. You can now use Microsoft Internet Explorer or other application to post the document to your web page as you would any other HTML page.

## TRANSFERRING SCANNED DOCUMENTS TO STORAGE

With the Transfer to Storage scanning process, you can scan documents and save them in a folder in one step. The process is ideal for archiving documents without having to manually save or process them in any other way. If you choose a text format for the file format, the documents are also automatically converted by the OCR process into editable text and numbers before being stored.

To scan to a shared folder on a network server, make sure the network folder is a mapped drive. For more information about network mapped drives, see your network administrator.

### To scan and transfer to storage:

1. Open the OneTouch Properties window.
2. Select **Transfer to Storage** as the Destination Application.
3. Choose a Page Format. For example, choose sPDF if you want to save your documents in the special sPDF format that provides searchable text in the file. The sPDF format is only available if you have OmniPage Pro installed on your computer.

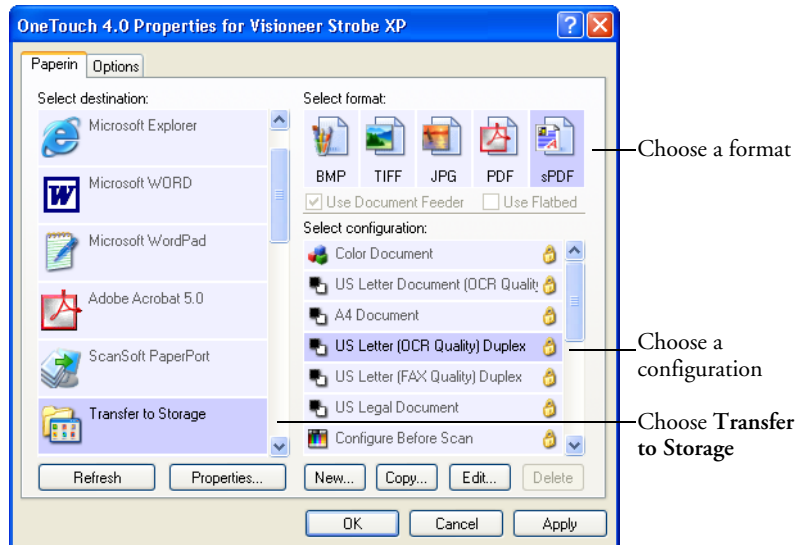

4. Choose a Scan Configuration.
5. Click **Apply** or **OK**.

Your scanned pages are stored in the location that you specified on the OneTouch 4.0 Link Properties window.

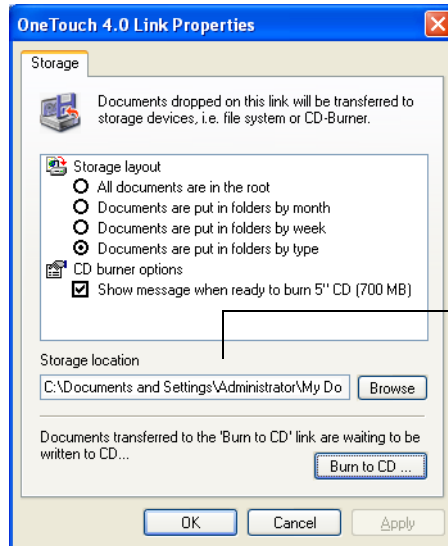

Your scanned documents will be stored at this location.

### TO USE OCR BEFORE TRANSFERRING TO STORAGE

If the documents you want to transfer to storage are text documents or spreadsheets, you can have them converted by the OCR process prior to being stored.

1. Open the OneTouch Properties window.
2. Select **Transfer to Storage** as the Destination Application.
3. Choose a text format as the file format.



- Right-click on the text format icon and choose the file format for the scanned documents.

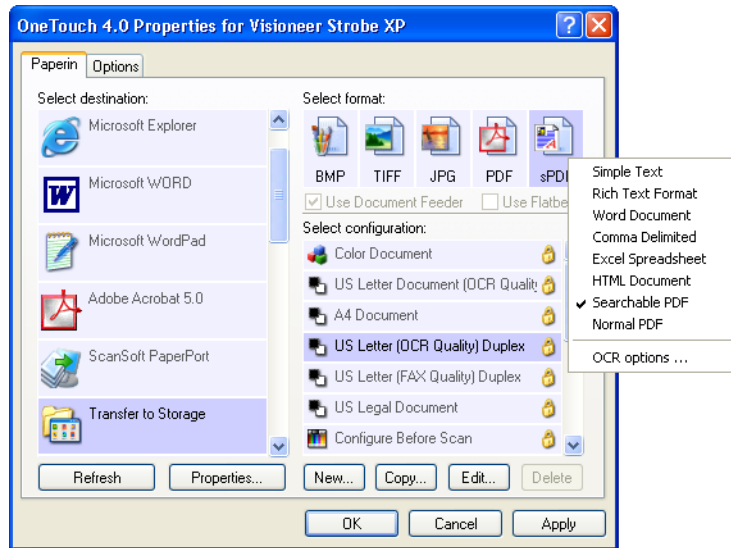

- Choose a Scan Configuration.
- Click **Apply** or **OK**.

Now when scanning with Transfer to Storage as the Destination Application, the documents are saved as OCR-converted text in the selected file format.

## SCANNING TO MULTIPLE FOLDERS

When archiving documents with the Transfer to Storage option, you can scan them to multiple folders. For example, one folder might be for “Business Receipts,” a second folder might be for “Personal Receipts,” and a third folder might be for “Annual Receipts.”

To scan to multiple folders, you create multiple scan configurations with Transfer to Storage as the Destination Application.

### Setting up multiple folders for transfer to storage:

1. Using Microsoft Windows, create the folders that you want to use for storing scanned items. Note that you can also create the folders later while creating the new scan configurations.
2. Open the OneTouch Properties window.
3. Select **Transfer to Storage** as the Destination Application.
4. Click the **New** button.

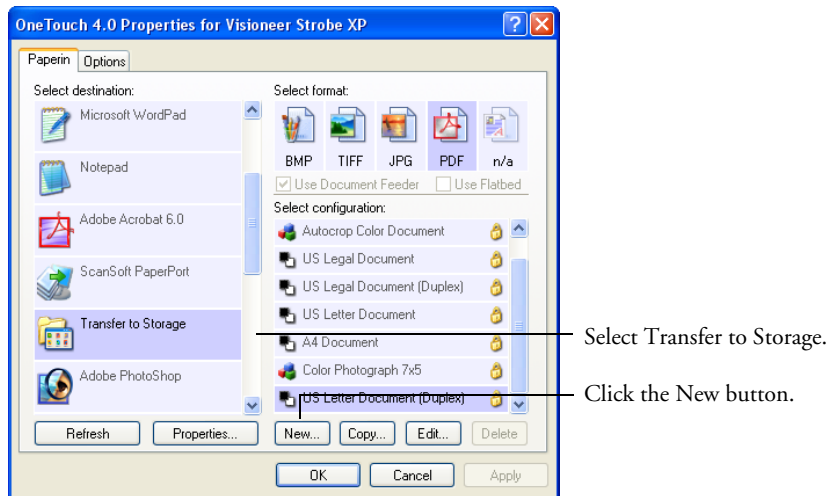

The Scan Configuration Properties dialog box opens.

5. Click the **Scan Settings**, **Page Settings**, and **Advanced Settings** tabs, and select the settings you want.

To help you remember which folder it is, give the new configuration a name that indicates the folder name, such as “Storage for Business Receipts.”

6. Click the **Storage Options** tab.

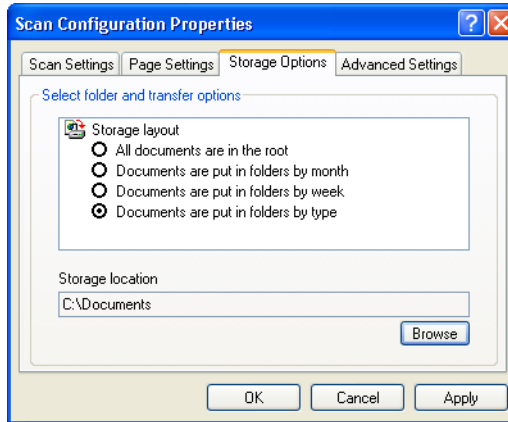

7. Click the **Browse** button.
8. Select the folder you created for storing the scanned documents.

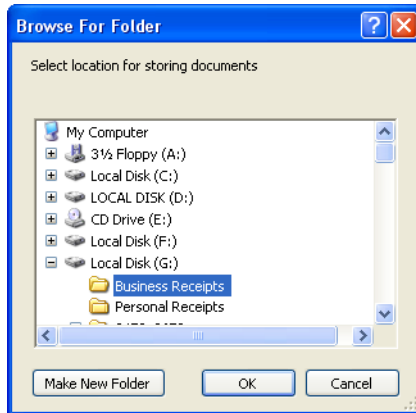

If you haven't created the folder yet, you can click the **Make New Folder** button and type the name for the new folder.

9. Click **OK**. The selected folder will now be set as the Storage Location, such as “Business Receipts.”

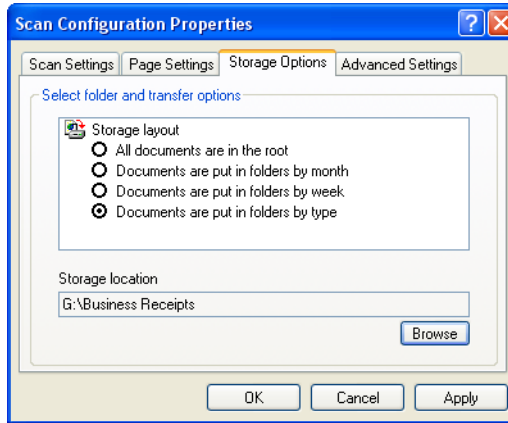

10. Click **Apply**. The new configuration is now listed as a Transfer to Storage configuration.
11. Repeat the process to create additional new configurations, such as one named “Storage for Personal Receipts.”

- Make sure to designate separate folders as the Storage Locations for the new configurations.

You will now have multiple configurations set up for the Transfer to Storage destination, and each configuration scans documents to separate folders.

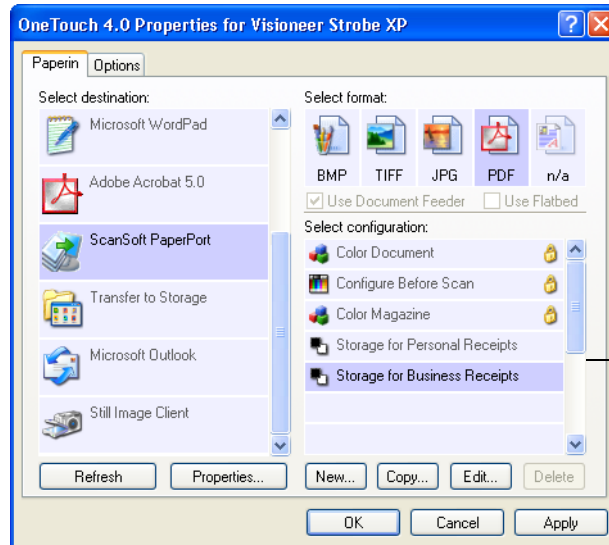

The new configurations apply to the Transfer to Storage Destination Application.

### Scan to multiple storage folders:

- Click the OneTouch icon.
- If the Transfer to Storage option is not selected, right-click the PaperIn icon to see the OneTouch Properties window.
- Select **Transfer to Storage** as the Destination Application.
- Select one of the configurations you created for storage.

The OneTouch panel will show the name of the configuration.



5. Scan the documents you want to store in multiple storage folders.  
The documents are scanned to the folder specified for the configuration.
6. When scanning is finished, select the other configuration you created for storage.
7. Now, scan the documents again.

When scanning is finished, the documents are stored in the two separate folders.

## TO TRANSFER DOCUMENTS TO A SERVER OR MAPPED DRIVE

When selecting the storage location for scanned documents, you can select a local folder, or a folder on a server or mapped drive. You select a mapped drive using the **Browse** button.

1. See “Scanning to Multiple Folders” on page 110 or “Transferring Scanned Documents to Storage” on page 108 for the steps to select the Transfer to Storage options.

On either the OneTouch 4.0 Link Properties window, or from the Scan Configuration Properties window, click the **Browse** button.

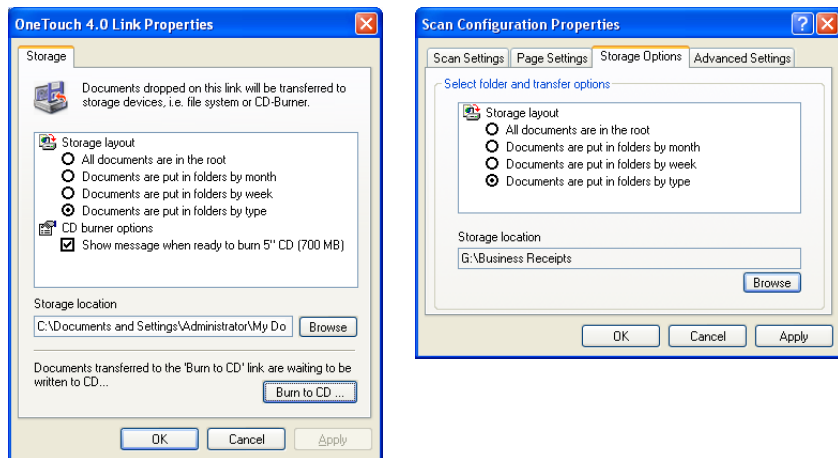

The Browse For Folder window opens.

2. Select a storage location on the mapped drive or server for the scanned documents.

Servers and mapped drives are represented by an icon that indicates its network connection.



Select a mapped drive or server as indicated by the icon.

3. Click **OK**.

Now when you scan using Transfer to Storage as the Destination Application, the documents are stored on the server or mapped drive.

## CHECK THE HARDWARE AND SELECT DEVICE SETTINGS

1. Right-click on the OneTouch icon and choose **Show Hardware** from the pop-up menu.

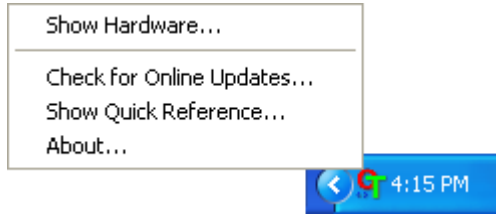

You can also click the scanner icon at the top of the OneTouch Button Panel.



If the Hardware View of the panel is open you can also right-click on the Visioneer Strobe XP icon.

The Hardware Properties dialog box appears and shows information about your Visioneer Strobe XP scanner.



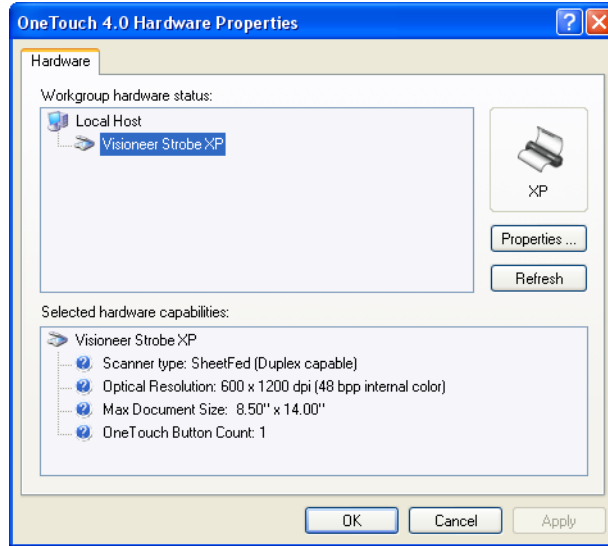

2. Click the **Properties** button.

The Device Configuration Properties window opens. You use this window to select new device settings for you scanner.

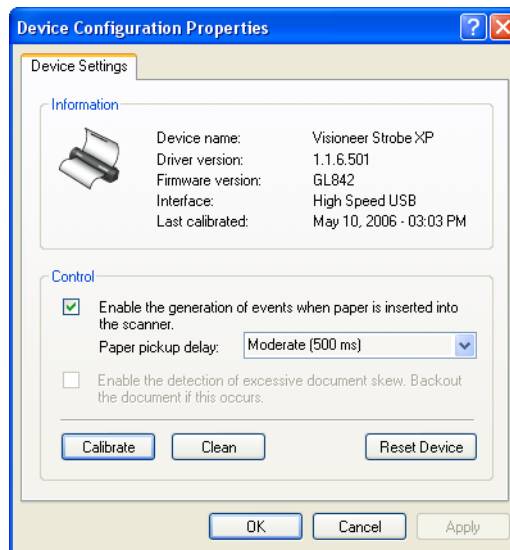

The Interface information refers to the USB port where your scanner is connected. The scanner automatically detects the type of USB port and displays the information here. The example above shows a scanner connected a USB 2.0 High Speed port. Your scanner may also be able to connect to a USB 1.1 Full Speed port.

1. The option **Enable the generation of events when paper is inserted into the scanner** enables your scanner's "AutoScan" feature. The scanner senses when an item is inserted into the scanner's page feed, grabs the item, and feeds it into the scanner automatically. You don't need to click a Scan button to start the scanning.

If this option is not enabled, the scanner will still grab the item, but will then wait until you click the Scan button to start scanning.

If the "AutoScan" option is enabled, the **Paper pickup delay** also becomes available. The **Paper pickup delay** is the amount of time you want the scanner to wait until it feeds the item into the scanner to start scanning.

2. To set the **Paper pickup delay**, click the drop-down arrow and choose from the list of 5 options. The settings are in milliseconds, so 1250 ms is 1.25 seconds.
3. The option **Enable the detection of excessive document skew. Backout the document if this occurs**, is for sensing if a document is being fed into the scanner skewed to such an extent that the scan image will be degraded.

If this option is selected and you insert a document skewed, the scanner will start to scan, but then scanning will stop and the document will back out of the page feed so you can re-insert it straight. This option is greyed out if it is not available for your scanner.

4. Click **OK** to enable the new settings.
5. To return the scanner to its original factory settings, click **Reset Device**.

---

**Note:** The **Calibrate** and **Clean** buttons are for maintaining your scanner in optimum operating condition. See "Maintenance" on page 140 for the steps to calibrate or clean your scanner.

---

## SCANNING FROM TWAIN SOFTWARE

In addition to scanning from the on-screen OneTouch panel, you can scan from the TWAIN software. The PaperPort software is an example of a TWAIN application. This scanning method is particularly helpful when you're using PaperPort to file and save scanned items, or if you want to adjust scanning settings prior to scanning.

- **If your computer is running Windows XP**—you can scan using either the **Visioneer TWAIN Interface** or the Microsoft **Windows Image Acquisition** (known as **WIA**).
- **If your computer is running Windows 2000**—using **WIA** is not available.

**A Note About Your Scanner and the TWAIN standard:** TWAIN is a widely recognized standard that computers use to receive images from scanners, digital cameras, and other digital devices. This guide shows how to scan with the PaperPort TWAIN interface, but many other graphics and imaging applications also comply with the TWAIN standard, so you can use your scanner with those applications too. To use your scanner with other TWAIN software, please refer to their user guides.

---

**Note:** If the OneTouch configuration you are using to scan is set to **Configure Before Scan**, and the selected option is **TWAIN**, the TWAIN interface opens right away without opening PaperPort first.

---

## SCANNING FROM PAPERPORT USING THE TWAIN INTERFACE

The instructions in this section are for scanning with your scanner's TWAIN interface.

### To scan an item using PaperPort:

1. On the Windows taskbar, click **Start**, point to **Programs**, point to **ScanSoft PaperPort**, and then click **PaperPort**.

The PaperPort desktop opens.

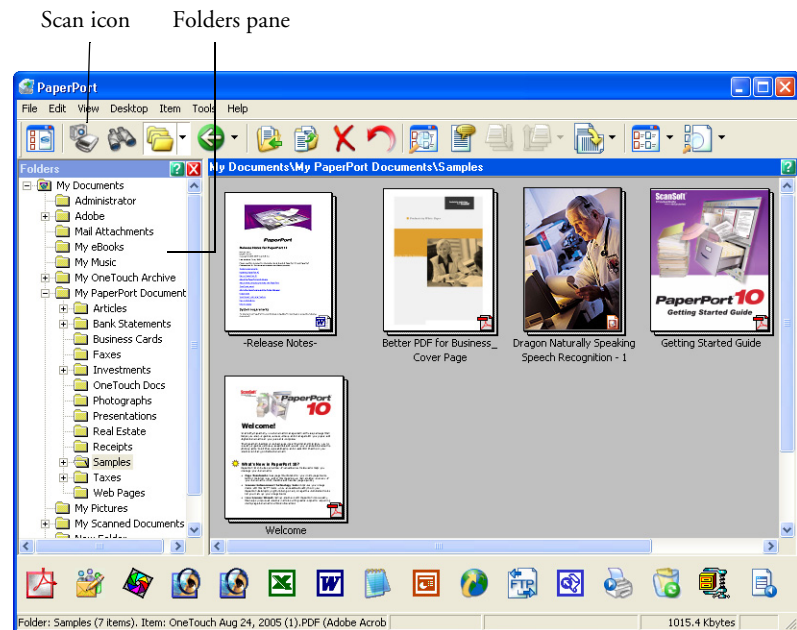

2. Click the **Scan** icon on the PaperPort command bar.

The Folders pane is replaced by the Scan pane.

Scan pane

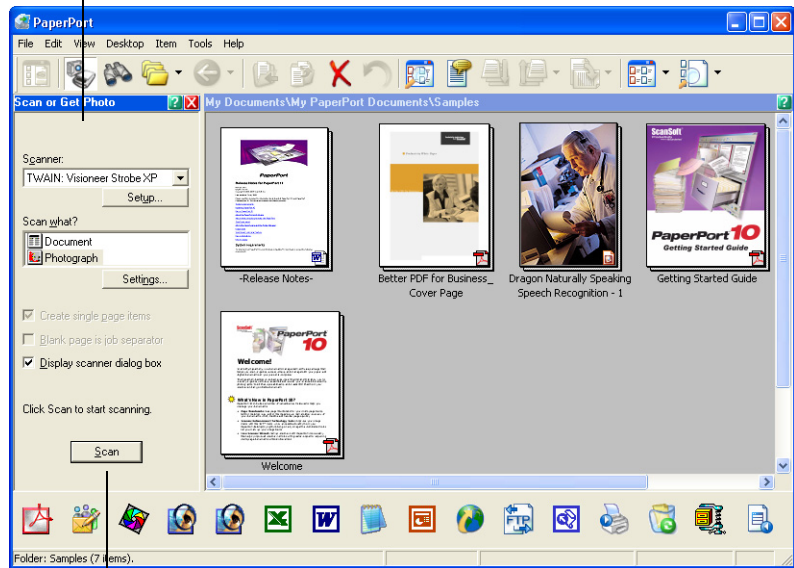

If this Scan button is not active, see the section on page 129 to setup your computer.

- From the Scanner drop-down list, select **TWAIN: Visioneer Strobe XP**.

---

**Note:** Please wait a few moments for your selection from the drop-down list to become active. This delay only occurs the first time you select from the list while PaperPort initializes the scanner. Later on, the scanner initializes immediately when you select it from the list.

---



---

**Note:** If the Scan button at the bottom of panel is not available when you make a selection from the Scanner drop-down list, your computer needs to be setup to use the scanner. See the section, “Setting Up Your Scanner to Work with PaperPort” on page 131.

---

4. In the “Scan what?” section, choose to scan a **Document** or **Photograph**.

If you want to change the format of the scanned item’s file name or file type before you start scanning, click **Settings**. The default file type for documents is .pdf and the default for photographs is .jpg. See “Getting Help with the PaperPort Software” on page 130 for more information about the PaperPort Settings.



5. When scanning documents, use the **Create single page items** check box as follows:

- When the check box is selected, a scanned document is placed as a single page on the PaperPort desktop and the TWAIN interface closes.
- When the check box is not selected, the scanned pages are not placed on the PaperPort desktop until you indicate the scanning job is finished by clicking **Done** on the TWAIN interface and then clicking **Done** on the **PaperPort-Scan** window. Multiple pages are “stacked” on the PaperPort desktop if the type of file can be stacked. Not all file types can be stacked on the desktop. Please see the *ScanSoft PaperPort User’s Guide* for more information about stacks.

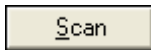

6. Click the **Scan** button on the Scan pane.

The PaperPort TWAIN interface opens. Use it to select scanning options and to start the scanner.

This TWAIN interface is an example of the window you will see for your scanner. Some of the options on the window may not be available, and will be greyed out if they are not available with your scanner.

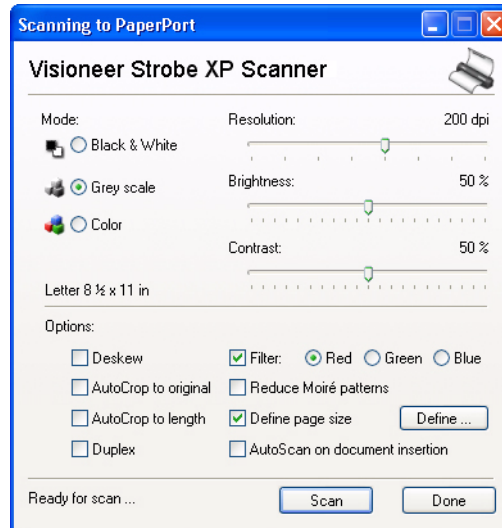

The options on the Visioneer Strobe XP TWAIN interface are:

■ **Mode**—Select a scanning mode:

**Black&White** to scan in black and white. The scanning pixels are all the same size and are either black or white. Use this setting for letters, memos, and other black and white material. This scan mode produces the smallest file size.

**GreyScale** to scan items such as documents containing drawings or black and white photographs. The scanning produces an image of up to 256 shades of gray. You can also scan a color document to turn its colors into gray shades. The file size is about one third that of a color scan.

**Color** to scan magazine articles, photographs, and other color images in full color. Color scans have the largest file size.

■ **Resolution**—Drag the slider to the right or left to adjust the dots per inch (dpi) of the resolution. The maximum resolution is 600 dpi; the minimum is 75 dpi. This option determines the amount of detail you can see in the scanned image. The higher the dpi

setting, the sharper and clearer the scanned image. However, higher dpi settings take longer to scan and produce larger files for the scanned images. Usually the higher resolution settings are used for precision work, such as photographs or fine artwork.

- **Brightness and Contrast**—Sometimes an image is scanned with the brightness and contrast set too light or too dark. For example, a note written with a light pencil may need to be scanned darker to improve legibility. Increasing or decreasing the brightness makes the scanned image lighter or darker. Contrast refers to the difference between the lighter and darker portions of the image. Increasing the contrast emphasizes the difference between the lighter and darker portions, decreasing the contrast de-emphasizes that difference. Contrast is used in conjunction with brightness.
- **Deskew**—Select this option to let the scanner automatically determine if a page is skewed, and then straighten its image. The scanner detects page edges and can sense when the page is fed through at an angle. However, if the page is fed through at too great an angle, the page will back out of the scanner automatically. In that case, feed the paper in straight and re-scan the image.
- **AutoCrop to Original**—Select this option to let the scanner automatically determine the size of the item being scanned. For example, if you scan a 5" x 7" photo, the scanner will determine the size of the photo, and the scan area is the size of that photo.

*When using the AutoCrop to Original option, always use the paper guides on the scanner so the page is not skewed.*

---

**Note:** Also make sure to set the page size larger than the item that you're scanning so the Autocrop process will have sufficient room on the page to crop the image properly.

---



- **AutoCrop to Length**—Select this option to let the scanner automatically crop the scanned document from the top to the bottom edge of the page, affecting only the length of the document. The width of the scan area is not affected. The scan width is determined by the chosen page size.
- **Duplex**—Scan both sides of the page. If this option is not selected, the scanner will only scan the side of the page facing down when you insert it into the scanner.
- **Filter**—The Filter is the ability of your scanner to automatically remove a color from a scanned item. For example, if you are scanning a letter with a red watermark, you can choose to filter out the red so the scanned letter just shows the text and not the red watermark. The Filter option applies to Black&White or GreyScale Mode.

The original with a red watermark over black text.

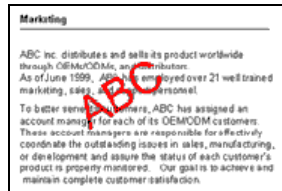

The scanned item with the red filtered out.

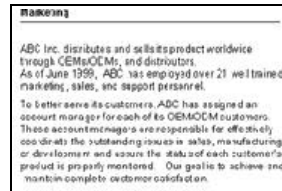

- **Reduce Moire Patterns**—Moire patterns are wavy, rippled lines that sometimes appear on the scanned images of photographs or illustrations, particularly newspaper and magazine illustrations.

Selecting **Reduce Moire Patterns** will limit or eliminate moire patterns in the scanned image. This option is only available for the GreyScale or Color Mode at 200dpi or less.

- **Define page size**—Click this option to activate the **Define** button. Then click the **Define** button to see the **Define page size** dialog box for selecting a specific page size.

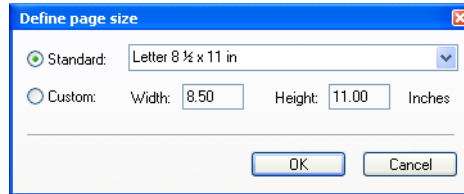

Click **Standard**, click the menu arrow and choose a page size from the list, or click **Custom** and enter the horizontal and vertical page dimensions in the boxes. The maximum size is 8.5" x 14". The units of measurement can be inches or millimeters. Click the name of the units, inches or mm (millimeters), to toggle between them.

Click **OK**.

The currently selected page size appears in the middle of the TWAIN interface on the lefthand side.

The Define page size option cannot be used with **AutoCrop to Length** or **AutoCrop to Original** options.

- **AutoScan on document insertion**—Your Visioneer scanner includes AutoLaunch technology that senses when an item is inserted into the paper feed and starts scanning immediately. Select this option to turn on the AutoLaunch feature. The item is scanned with the current scan settings on the TWAIN interface. If this option is not selected, the scanner waits for you to click the **Scan** button.

7. When you're ready to scan, align the document between the Paper Guides if your scanner has them, and insert the document into the paper feed. To scan a single side, insert the page face down. *For Strobe XP 200:* insert the page face *up*. To scan both sides, either side can be face up.

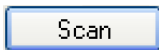

8. Click the **Scan** button (if the AutoScan feature is not turned on). The scanner starts scanning and a progress box shows the image.

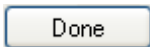

9. If you are scanning multiple pages, click the **Done** button on the TWAIN interface when the scanning is finished, and then click **Done** on the PaperPort-Scan window.

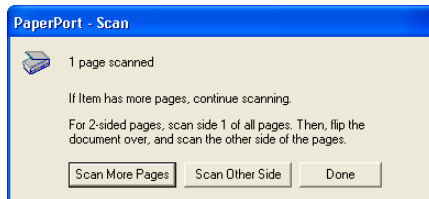

If you are scanning a single page, the TWAIN interface closes automatically.

When scanning is complete, thumbnail images appear on the PaperPort Desktop

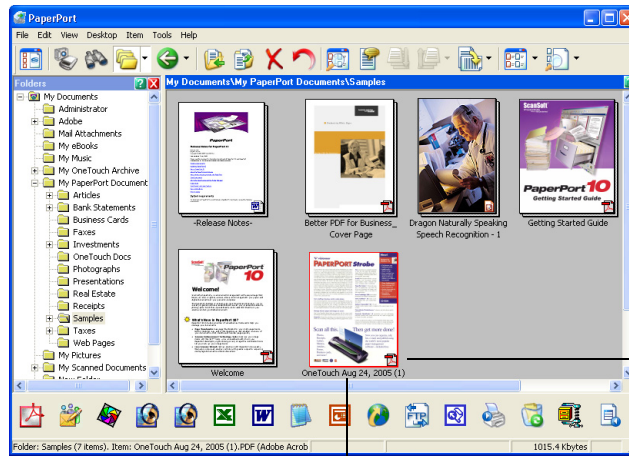

A thumbnail image of the scanned item appears on the PaperPort desktop

The small icon represents the file format, in this case the .pdf format

## ON THE PAPERPORT DESKTOP

Unless you changed it with the Settings option, the name of the scanned image is the day, date, and number of scanned items that day. For example, the second item scanned on a day is followed by a (2), the third by a (3) and so on. To change a name, click it to select its text and type a new name.

The thumbnail images of a stack of documents has “go to page arrows” at their top right corners so you can click to flip through the pages in the stack. The page counter underneath the thumbnail name shows which page you’re viewing.

The small icon at the bottom right corner of the thumbnail image indicates the file format of the scanned item.

## THE CREATE SINGLE PAGE ITEMS CHECK BOX

Create single page items

The **Create single page items** check box (on the PaperPort Desktop Scan Pane) provides the option to add additional items to a scanning job. If the check box is selected, scanned items immediately appear on

the PaperPort desktop. If the check box is not selected (this is the default), the following message box appears when you close the TWAIN Interface.

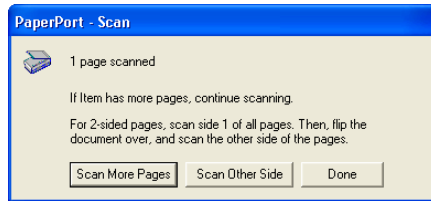

- Click **Scan More Pages** to scan additional pages and add them to the stack of items placed on the PaperPort desktop.
- Click **Scan Other Side** to reload and scan the other side of the page you just scanned. This option is only available once.
- Click **Done** if you are finished scanning. The scanned items are placed on the PaperPort desktop.

## GETTING HELP WITH THE PAPERPORT SOFTWARE

The PaperPort software includes a complete set of help topics that answer questions about each feature of the software. To open the Help Topics window, press the F1 key or choose **PaperPort Help** from the **Help** menu.

You can also refer also to the *PaperPort Getting Started Guide* and *PaperPort User's Guide* on the CD.

## SETTING UP YOUR SCANNER TO WORK WITH PAPERPORT

When you selected a scanning option from the Scanner drop-down list, such as **TWAIN: Visioneer Strobe XP**, the **Scan** button at the bottom of the panel should become active after approximately 5 to 10 seconds. If it doesn't, you need to set up your scanner to work with the selected option.

If this Scan button is not active, you need to setup your computer.

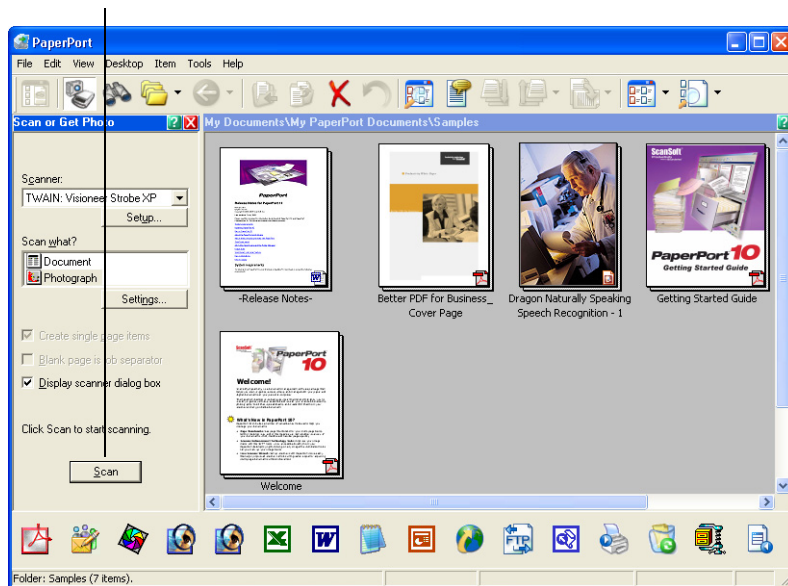

---

**Note:** Setting up your scanner is a one-time-only process for each option from the Scanner drop-down list. Therefore, you may have to set up your scanner once each for **TWAIN: Visioneer Strobe XP** and **WIA: Visioneer Strobe XP**. The setup process, described below, is the same for each option. You will not have to set up the scanner again for an option unless you uninstall the scanner and PaperPort software, then re-install them.

---

**To set up your scanner:**

1. From the Scanner drop-down list, select one of the options, such as **TWAIN: Visioneer Strobe XP**.
2. Click the **Setup** button.

A window opens to begin the setup process.

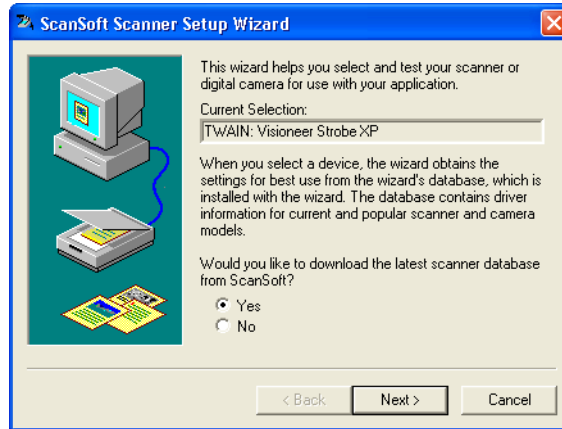

3. Click **Yes** then click **Next**.

The next window offers you the option to run hardware diagnostics.

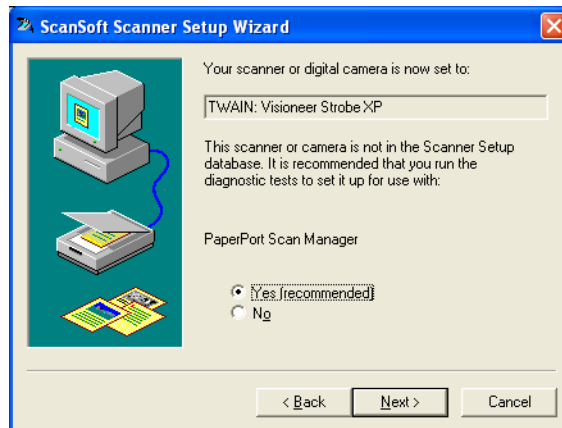

4. Click **Yes (recommended)** then click **Next**.

The next window is for checking the connection between your scanner and the computer.

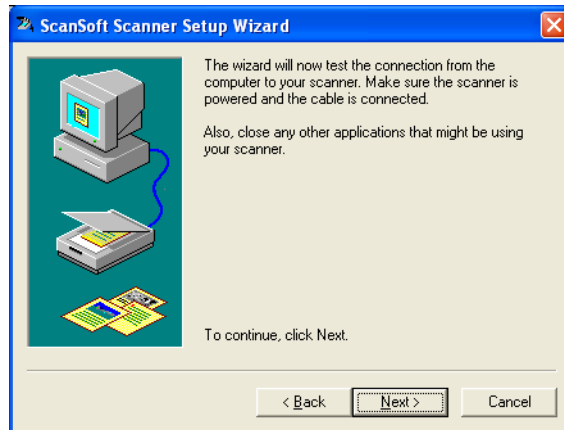

5. Click **Next**.

After the Setup Wizard checks the connections, the next window is displayed. It has a series of setup options, but only the Basic scan test is necessary because your scanner was already tested when you installed the OneTouch 4.0 software.

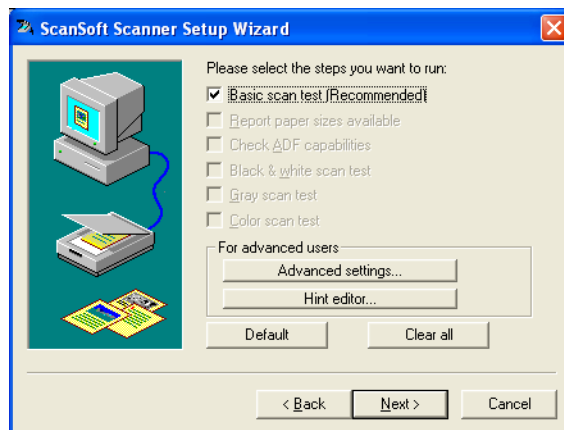



6. Click **Next**.

The TWAIN Interface opens.

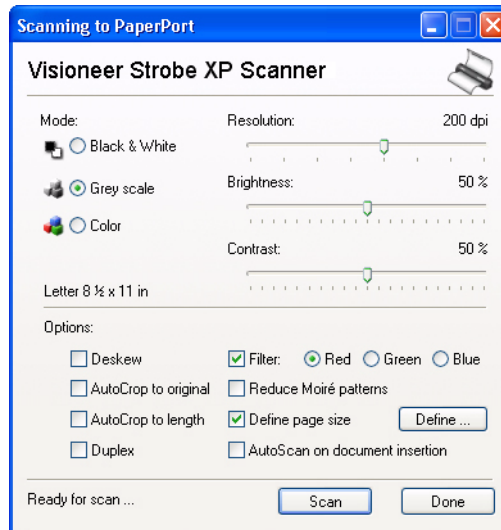

---

**Note:** If you are setting up the scanner for the WIA scanning options, the WIA interface opens instead.

---

7. Insert a page into the scanner and the **Scan** button on the TWAIN Interface will become active.

8. Click the **Scan** button.

The Setup Wizard runs the scan test.

A message window opens that says “Basic scan test passed.”

9. Click **Next** on the message window.

The final Setup window opens to let you know the setup process is finished.

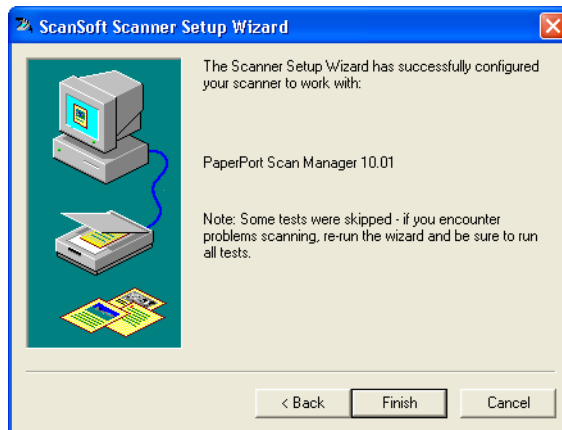

10. Click **Finish**.

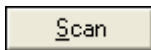

Your scanner is now setup for the scanning option you selected (in the example above, it's the TWAIN option) and the **Scan** button on the PaperPort window will now become active.

## SCANNING FROM THE WIA INTERFACE

The instructions in this section are for scanning using WIA on computers running Windows XP. If your computer is running an earlier version of Windows, it cannot use WIA to scan. See “Scanning from PaperPort Using the TWAIN Interface” on page 121.

This section shows how to use Microsoft Paint to scan using the WIA interface

### To scan an item:

1. On the Windows taskbar, click **Start**, point to **All Programs**, point to **Accessories**, and then click **Paint**.

The Paint window opens.

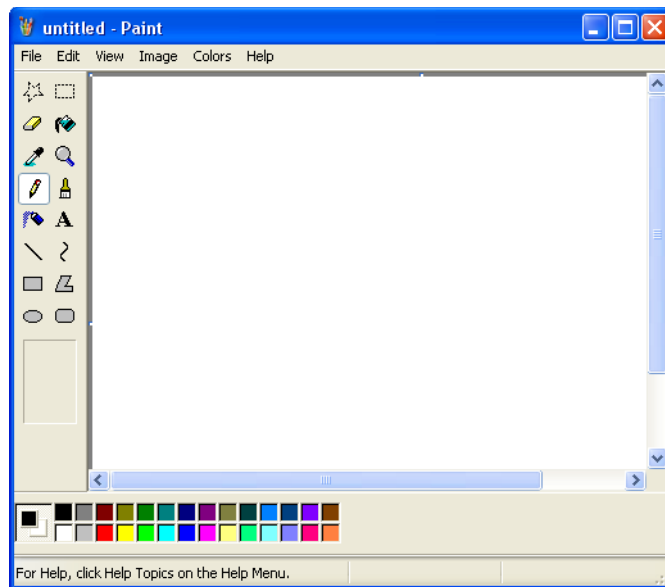

2. From the **File** menu choose **From Scanner or Camera**.

The **Scan using Visioneer Strobe XP** window opens. Use this window to select scanning options and start the scanner.

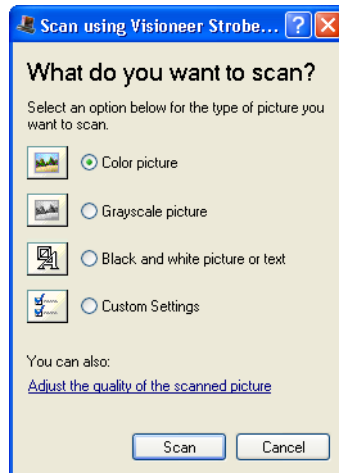

3. Click the button most appropriate for the item you're scanning.  
To scan with the Custom Settings option see the next section, "Fine Tuning Your Scans".
4. Align the document between the Paper Guides and insert it into the paper feed. Insert the page face *down*.  
*For the Strobe XP 200: insert the page face up.*

You can only scan a single side at a time with the WIA interface.



5. Click the **Scan** button.

## FINE TUNING YOUR SCANS

You can select new settings before you scan an item to fine tune exactly how you want to scan a particular item.

### To select the scanner settings before you scan:

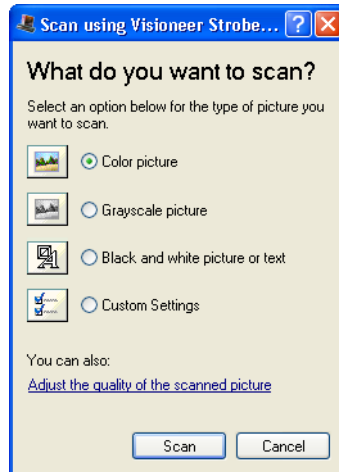

1. On the **Scan using Visioneer Strobe XP** window, click **Adjust the quality of the scanned picture**.

The Advanced Properties dialog box opens.

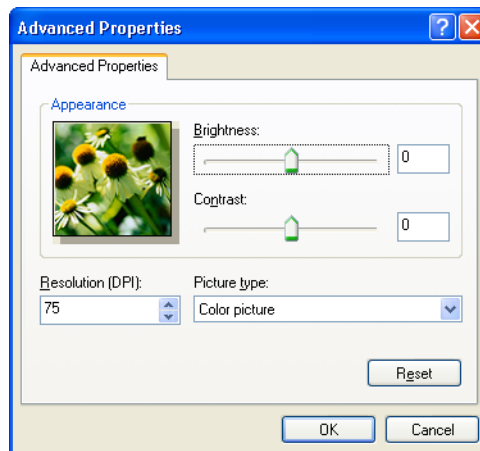

2. Select the options for scanning.

**Brightness and Contrast**—Drag the sliders to the right or left to adjust the brightness and contrast of the scanned image. The Contrast setting does not apply to the setting **Black and White picture or text**.

**Resolution (DPI)**—Click the drop-down list and choose the dots per inch (dpi) of the resolution. The maximum resolution is 600 dpi; the minimum is 75 dpi. The higher the dpi setting, the sharper and clearer the scanned image. However, higher dpi settings take longer to scan and produce larger files for the scanned images.

**Picture type**—Click the drop-down menu and choose the most appropriate type for the item you're scanning.

3. Click **OK**.

The Custom Settings button is now set to scan with the options you selected.

If you want to reset the settings and start over, click **Reset**.

# Maintenance

This chapter contains information on recalibrating, troubleshooting, cleaning, uninstalling, and scanner specifications.

## RECALIBRATING OR CLEANING YOUR SCANNER

You calibrated your scanner during installation, but after many hours of use you may find that scanned images may not be as sharp and clear as when you began using the scanner. In that case, recalibration may solve the problem.

If your scanned images have streaks, smudges, or dirt spots, you may need to clean the scanner with the Cleaning Paper.

### To recalibrate your scanner:

1. *Strobe XP 300 only:* Close the scanner's paper return so the calibration paper will feed straight through the scanner.

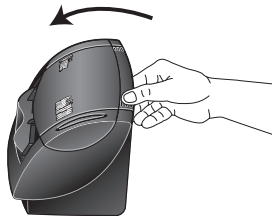

*Strobe XP 200 only:* Move the scanner's Paper Return into the Up position so the calibration paper will feed straight through the scanner.

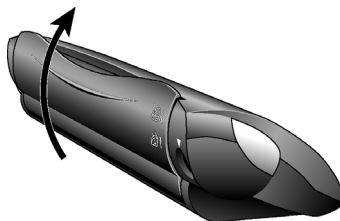

2. Use any of the following methods to start the recalibration or cleaning:

- *Right-click* on the OneTouch icon in the Windows Notification Area (at the bottom right corner of the screen) and choose **Show Hardware** from the pop-up menu.

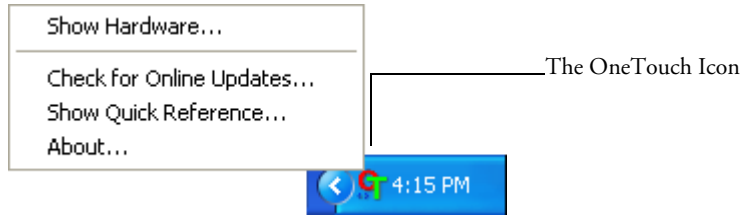

- Click the small scanner icon on a OneTouch Panel, or right-click the scanner icon on the OneTouch Hardware Panel to open the Hardware Properties window right away.

Right-click this icon...

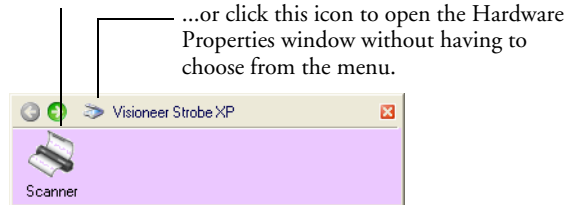



- If you scanning from PaperPort or other TWAIN application, click the scanner icon at the top right corner of the window.

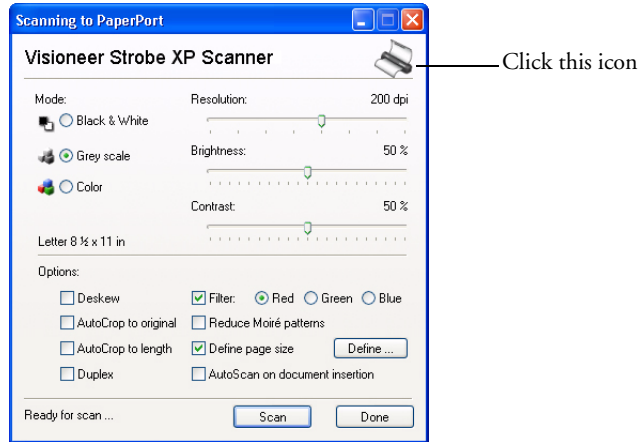

3. When the Hardware Properties window appears, click the **Properties** button

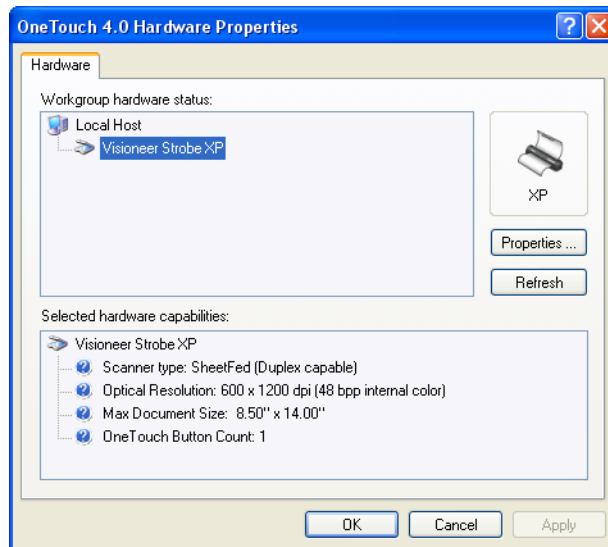

The Device Configuration Properties window opens and shows the Device Settings. Note that the “Last calibrated” date is **red**, indicating that calibration is now due.

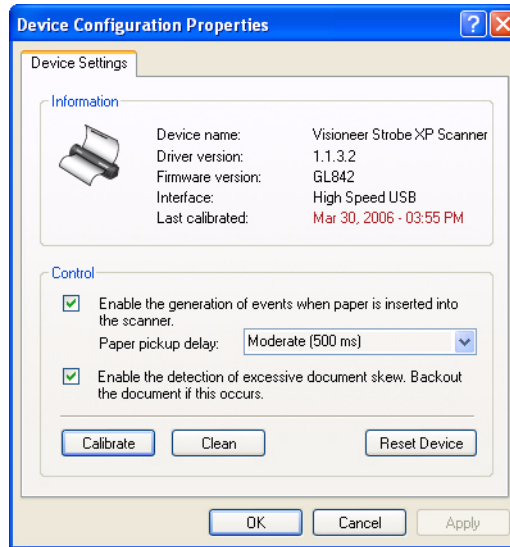

4. To recalibrate the scanner, click the **Calibrate** button.

To clean the scanner, click the **Clean** button.

A message appears for you to insert the calibration or cleaning page. This sample shows the message for inserting the calibration page. The message for inserting the cleaning page is similar.

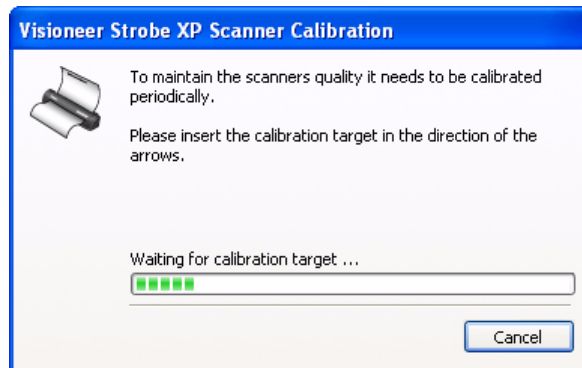

5. Insert the calibration page into the page feed.

The scanner grabs the paper and feeds it through the scanner.

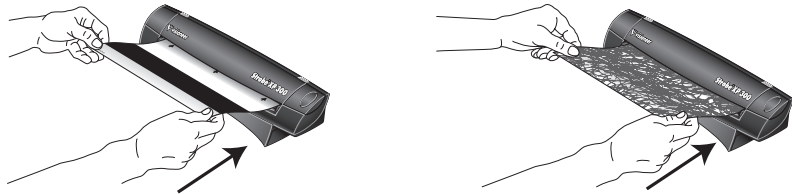

The scanner will automatically pass the calibration sheet back and forth several times.

*Do not remove the sheet until calibration is finished.*

6. When calibration or cleaning is complete, the page will back out of the scanner.

If the page passes straight through and does not back out at the end of the calibration, repeat the process.

---

**Note:** If scanned images or autocropped images still are of poor quality after calibration, please call Visioneer Technical Support.

---

7. Close the **Device Configuration Properties** window, and remove the calibration paper, or cleaning paper and replace it in its plastic bag.

---

**Note:** Do not discard the cleaning paper. You can use it several times. If additional cleaning is necessary, add a few drops of isopropyl alcohol (rubbing alcohol) to the cleaning paper and use it again.

---

---

**Note:** If the calibration page is not available, you can use a piece of blank white paper as a substitute. However, calibration will not be as precise as with the regular calibration page.

---

## TROUBLESHOOTING

In addition to the troubleshooting information contained in this section, please see the Readme file in the PaperPort directory on your computer's hard drive. The Readme file contains additional information that may help you diagnose problems with the scanner.

If you try all the troubleshooting procedures described in this section and in the Readme file, and the scanner still has problems, you may have a malfunctioning scanner. Refer to the technical support card you received with your scanner for technical support information.

### **Problem: The scanner icon disappeared from the Windows taskbar.**

Check for one of these possible problems:

- **Are the cables loose or not plugged in securely?** Inspect the cable connections. Make sure all cables are plugged in securely.
- **Is the AC adapter plugged in?** Make sure the AC adapter is securely plugged into a working electrical outlet.

### **Problem: The scanner won't scan. What's wrong?**

Check for one of these possible problems:

- **Are the cables loose or not plugged in securely?** Inspect the cable connections. Make sure the cables are plugged in securely.
- **Did you restart the computer after installing the software?** If you didn't restart the computer, it may not have loaded all of the software files. Try restarting your computer.
- **Did you plug the scanner into a USB hub?** If you're using a USB hub to connect the scanner, the hub must have its own power supply. If the hub does not have its own power supply, plug the scanner into a different USB port on the computer.
- **Did you select another scanning source in the PaperPort Scan Pane?** If you use multiple devices with your computer, you may have selected another source for images. Start the PaperPort software and click the **Scan** icon and then make sure **Visioneer Strobe XP** is selected as the scanner.

**Problem: During installation I got the error message: PaperPort Installation is not complete. What do I do?**

The installation procedure was not successful. You need to reinstall the PaperPort software.

**Problem: I got the error message: PaperPort cannot allocate enough memory to perform internal critical operations. What do I do?**

Close any other active applications so that additional memory is available. If you click Continue, PaperPort moves the file to the PaperPort data directory and renames the file with the prefix "bad". This allows you to recover the file later. To recover the file, import it into PaperPort by using the Import command in the File menu.

**Problem: The installation will not complete successfully. If installation finishes, the scanner's OneTouch 4.0 options do not seem to work properly. What do I do?**

A likely cause is that some driver programs are already installed on your computer for another scanner. They are interfering with the installation and OneTouch options, and you need to remove those other drivers and re-install your Visioneer Strobe XP scanner. Please see the documentation that you received with the other scanner for the steps to remove its driver programs. You can also use the basic steps in the section "To Install Another Driver" on page 148, but instead of uninstalling OneTouch 4.0, uninstall the other scanner's driver programs. After uninstalling the other scanner's driver programs, uninstall OneTouch 4.0 using the steps on page 147, then reinstall it.

**Problem: The scanned images are of poor quality even after I recalibrated and cleaned the scanner. What do I do?**

The calibration procedure was not successful. You may have a defective scanner. Please see the Technical Support Card that you received with your scanner for the telephone number or email address to contact Visioneer Technical Support.

**Problem: How do I uninstall PaperPort?**

See the next section. Uninstalling does not delete your scanned items; they remain in the PaperPort Data folder.

## HOW TO UNINSTALL YOUR SCANNER

To uninstall the Visioneer Strobe XP scanner, remove the OneTouch 4.0 scanner software first, and then remove PaperPort, or other scanner software.

### STEP 1: UNINSTALLING THE ONETOUCH 4.0 SCANNER SOFTWARE

1. On the Windows taskbar, click **Start**, point to **Settings**, then click **Control Panel**.
2. Double-click the **Add or Remove Programs** icon.  
The Add or Remove Programs window opens.
3. Select OneTouch 4.0 then click the **Remove** button.
4. An “Add or Remove” message box opens and asks if you are sure you want to remove OneTouch 4.0 from your computer. Click **Yes**.  
The OneTouch 4.0 software is removed from your computer.
5. **Unplug the scanner USB cable from the computer.**
6. Close all open windows and reboot (restart) your computer.

### STEP 2: UNINSTALLING THE PAPERPORT SOFTWARE

1. On the Windows taskbar, click **Start**, point to **Settings**, then click **Control Panel**.
2. Double-click the **Add or Remove Programs** icon.  
The Add or Remove Programs window opens.
3. Select **PaperPort** and click **Remove**.
4. An “Add or Remove” message box opens and asks if you are sure you want to remove PaperPort from your computer. Click **Yes**.  
The PaperPort software is removed from your computer.
5. Close all open windows and reboot (restart) your computer.

## TO INSTALL ANOTHER DRIVER

Before you can install another driver for your scanner, you must remove the currently installed driver first. Then the new driver can be installed.

1. Uninstall the OneTouch 4.0 driver.
  - a. Open the Windows Control Panel.
  - b. Double-click the **Add or Remove Programs** icon.
  - c. Select OneTouch 4.0 then click on the **Remove** button.
  - d. An “Add or Remove” message box opens and asks if you are sure you want to remove OneTouch 4.0 from your computer. Click **Yes**.

The OneTouch 4.0 software is removed from your computer.

2. Unplug the scanner USB cable.
3. Reboot (restart) your computer.
4. Follow the instructions in “Step 1: Install the Software” on page 13 of this User Guide and follow steps for installing one of the other driver options.

## VISIONEER ROADWARRIOR AND STROBE XP 100 SCANNER SPECIFICATIONS

<b>Optical resolution</b>	600 dpi
<b>Bit Depth</b>	36-Bit color (internal, 12-bit a/d converter recognition, over 68 billion colors) 12-Bit gray (internal, 4096 shades of gray)
<b>Output Bit Depth</b>	24-bit color, 8-bit grayscale, 1-bit black and white
<b>Scan Method</b>	Fast Sheet fed
<b>Interface</b>	USB 2.0 High Speed
<b>Scanner dimensions</b>	
Height	1.5 inches (3.81 cm)
Width	2.0 inches (5.08 cm)
Length	11.4 inches (28.96 cm)
<b>Weight</b>	11.2 ounces (0.350 kg)
<b>Operating temperature</b>	50°–104° F (5°–35° C without condensation)
<b>Relative humidity</b>	20%–80% (@35° C without condensation)
<b>Safety and agency certifications</b>	UL, FCC Class B, VCCI Class B, CE
<b>Hardware warranty</b>	One-year limited warranty upon registration of scanner



## VISIONEER STROBE XP 200 SCANNER SPECIFICATIONS





<b>Optical resolution</b>	600 dpi
<b>Bit Depth</b>	48-bit color (internal, 16-bit a/d converter recognition, over 68 billion colors) 16-bit gray (internal, 4096 shades of gray)
<b>Output Bit Depth</b>	24-bit color, 8-bit grayscale, 1-bit black and white
<b>Scan Method</b>	Fast Sheet fed
<b>Interface</b>	USB 1.1 Full Speed
<b>Scanner dimensions</b>	
Height	2.0 inches (5.08 cm)
Width	2.5 inches (6.40 cm)
Length	11.0 inches (28.45 cm)
<b>Weight</b>	1.3 pounds (0.59 kg)
<b>Operating temperature</b>	50°–104° F (5°–35° C without condensation)
<b>Relative humidity</b>	20%–80% (@35° C without condensation)
<b>Safety and agency certifications</b>	UL, FCC Class B, VCCI Class B, CE
<b>Hardware warranty</b>	One-year limited warranty upon registration of scanner

## VISIONEER STROBE XP 300 SCANNER SPECIFICATIONS

<b>Optical resolution</b>	600 dpi
<b>Bit Depth</b>	48-bit color (internal, 16-bit a/d converter recognition, over 68 billion colors) 16-bit gray (internal, 4096 shades of gray)
<b>Output Bit Depth</b>	24-bit color, 8-bit grayscale, 1-bit black and white
<b>Scan Method</b>	Fast Sheet fed
<b>Interface</b>	USB 2.0 High Speed
<b>Scanner dimensions</b>	
Height	1.75 inches (4.45 cm)
Width	2.0 inches (5.08 cm)
Length	11.75 inches (29.85 cm)
<b>Weight</b>	1.3 pounds (0.59 kg) (without stand)
<b>Operating temperature</b>	50°–104° F (5°–35° C without condensation)
<b>Relative humidity</b>	20%–80% (@35° C without condensation)
<b>Safety and agency certifications</b>	UL, FCC Class B, VCCI Class B, CE
<b>Hardware warranty</b>	One-year limited warranty upon registration of scanner

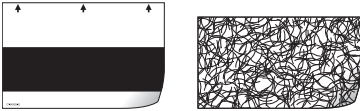
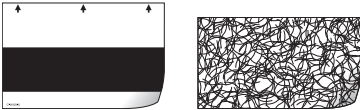
## VISIONEER SCANNER PARTS LIST

Please use the following part names and part numbers when ordering replacements for your scanner. Visit our web site at [www.visioneer.com](http://www.visioneer.com) to order replacement parts.

Part	Part Name	Part Number
	RoadWarrior, Strobe XP 100, and Strobe XP 300 Calibration Sheet and Cleaning Sheet	05-0679-000
	Strobe XP 200 Calibration Sheet and Cleaning Sheet	05-0621-000
	Strobe XP 300 Duplex Document Sleeve and Duplex Receipt Sleeve	05-0680-000
	Strobe XP 200 Photo Sleeve	05-0680-000
	Strobe XP 300 Mini USB 2.0 High Speed Certified Cable	35-0100-000



RoadWarrior and Strobe  
XP 100 High Speed USB  
2.0 Certified Cable

35-0065-000

---



Strobe XP 200 USB  
Y-Cable

35-0064-000

---



Strobe XP 200 Power  
Supply

37-0055-000

---



Strobe XP 300 Power  
Supply

37-0066-000

---

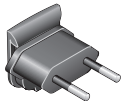

Strobe XP 300 Europe  
Clip, JF16, A3

37-0068-000

---



Strobe XP 300 UK Clip,  
15RPK-N, A2

37-0069-000

---



Strobe XP 300 US Clip,  
RPA 10, D2

37-0073-000

---

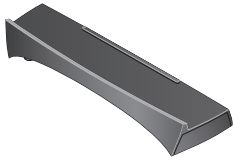

Strobe XP 300 Plinth,  
Scanner Mounting Stand

85-0237-000

---

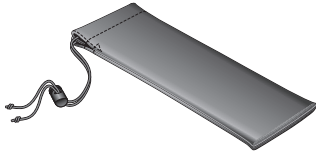

RoadWarrior, Strobe XP  
100, and Strobe XP 300  
Carrying Bag

88-0489-000

---

**INDEX****A**

advanced settings 79  
 aspect ratio 81  
 Autocrop to Length 126  
 Autocrop to Original 77, 125  
 AutoLaunch 41  
 AutoRotate image 81  
 AutoScan 42

**B**

background color 94  
 Black&White 76, 124  
 BMP 66  
 Brightness 76, 125  
 brightness 139  
 Burn to CD 61, 101  
     Destination Application 102  
 button options 70  
 button settings 54

**C**

calibration 140  
     during installation 25, 144  
 CD-ROM drive 10  
 Character Map 92  
 Color 76, 124  
 color configuration 124  
 color filter 79, 126  
 Comma Delimited 69  
 components 6, 8, 9  
 Configure Before Scan 86  
 Contrast 76, 125  
 contrast 139  
 create single page items check box 123, 129  
 csv file format 69

**D**

Destination Application 54  
     OCR 54, 55, 62, 65, 66, 68, 75, 78, 83, 86, 87,  
     89, 99, 100, 119, 125  
     text file format 67

destination software 48  
 Device Settings 75, 81  
 Document Format 54  
 Document Management 71  
 documentation 11  
 dots per inch (dpi) 139

**E**

eMail 71  
 eMail Properties 63  
 Excel Spreadsheet 69

**F**

Fax and Print 71  
 file format 68  
 file storage location 109  
 flowing page 97  
 Font Matching 93  
 Format and Page(s) 55

**G**

gamma 79  
 grayed out options 51  
 GrayScale 76, 124

**H**

help 130  
 htm file format 69  
 HTML Document 69  
 HTML page 107  
 HTML Web Page 105  
 hue 79

**I**

icons  
     paper return 8  
 Image Documents Properties 60  
 Image Editors 71  
 image file 66  
 image file format 66  
 improvements and settings 77  
 invert image 78  
 inverted text 95

**J**

JPG 66  
 JPG file size 66

**L**

Languages in Document 90  
 Link Properties 56

**M**

Microsoft Internet Explorer 106  
 Microsoft Outlook 63  
 Moire Patterns 78, 126  
 monitor 10

**N**

Normal PDF 69, 98  
 nPDF 69, 98

**O**

OCR 67  
   columns 88, 96  
   optical character recognition 87  
   storage 109  
   tables 97  
 OCR Dictionary 90  
 OCR Options 89  
 OCR options 87  
 OmniPage Pro 12 60, 69  
 One Touch Button Panel 43  
   Detail View 50  
   Hardware View 50  
 One Touch Properties window 43, 52, 56  
   options 70, 74

**P**

Page Format  
   HTML 106, 108  
 page format options 65  
 page settings 77  
 page size 77, 127  
 paper return  
   icons 8, 33, 34  
   options 33  
 PaperPort 120

  help topics 130  
   thumbnail 129  
 PaperPort Properties 57  
 parts 2  
 PDF 66, 71  
 PDF file size 66

**R**

recalibration 140  
 Resolution 76, 124  
 resolution 139  
 Rich Text Format 68  
 rtf file format 68

**S**

saturation 79  
 scan  
   file name 129  
   multiple pages 129  
   PaperPort desktop 129  
 Scan Configuration 54  
 scan with event forwarding 104  
 scanner  
   components 6, 7, 8, 9  
   recalibration 140  
   specifications 150, 151  
   troubleshooting 145  
   uninstall 147  
 scanning  
   AutoScan 42  
   from PaperPort 120  
   Vioneer Scan Manager 121  
   Windows Image Acquisition (WIA) 136  
 Searchable PDF 69, 98  
 Select Configuration 52, 55  
 Select Destination 52, 54, 71  
 Select Format and Page(s) 53  
 Show All Destinations 70  
 Show Hardware 117  
 Simple Text 68  
 size 77, 127  
 skewed page 77, 125  
 skip blank originals 79  
 sPDF 69, 98

specifications 150, 151

spreadsheet 97

spreadsheets

    OCR 87

Sti event forwarding 71

Storage and CD-R/W 71

Storage Properties 61

Straighten Image 78, 125

system requirements 10

## T

template 97

text color 94

Text Documents Properties 58

Text Editors 71

text file format 67

Text Formats 67

thumbnail icon 129

TIFF 66

Transfer to Storage 107

troubleshooting 145

true page 97

TWAIN 86, 105

TWAIN standard 120

## U

uninstall 147

Use Defaults 94, 95

## W

watermark, remove 79, 126

WIA 86, 120, 136

    adjust picture quality 138

Windows Image Acquisition (WIA) 120

Windows XP 136

Word Document 69

## X

xls file format 69







## Free Manuals Download Website

<http://myh66.com>

<http://usermanuals.us>

<http://www.somanuals.com>

<http://www.4manuals.cc>

<http://www.manual-lib.com>

<http://www.404manual.com>

<http://www.luxmanual.com>

<http://aubethermostatmanual.com>

Golf course search by state

<http://golfingnear.com>

Email search by domain

<http://emailbydomain.com>

Auto manuals search

<http://auto.somanuals.com>

TV manuals search

<http://tv.somanuals.com>