

Pioneer

PRO DJ

SVJ-DS01
SVJ-DL01
SVJ-DS01D
SVJ-DL01D

User's Manual/Mode d'emploi

Bedienungsanleitung/Manuale dell'utente/Gebruikershandleiding
Manual del usuario/ 使用手冊 / ユーザーズ マニュアル

DJ Software/Logiciel pour DJ
Software für DJ/Software DJ
DJ-Software/Software para DJ
DJ用軟體/DJソフトウェア

DJS

There are two manuals for DJS./Il y a deux manuels pour DJS./Es gibt zwei Bedienungsanleitungen für DJS.
DJS è provvisto di due manuali./Er zijn twee handleidingen voor DJS./Hay dos manuales para DJS.
DJS 提供有兩份手冊。/DJS には、2 つのマニュアルがあります。

1 Quick Start Guide/Guide de Démarrage Rapide/Kurzanleitung/Guida di Avvio Rapido Beknopte Handleiding/Guía de Inicio Rápido/ 快速開始使用指南 / クイックスタートガイド

Individuals using DJS for the first time should read this guide prior to use./Les personnes qui utilisent DJS pour la première fois doivent commencer par lire ce guide.
Benutzer, die DJS zum ersten Mal verwenden, sollten diese Anleitung vor dem Gebrauch lesen.
Prima di utilizzare DJS si raccomanda ai nuovi utenti di leggere innanzi tutto la presente guida.
Personen die DJS voor het eerst gaan gebruiken, moeten voor gebruik eerst deze handleiding lezen./Lea esta guía antes de utilizar DJS por la primera vez.
個人在首次使用 DJS 時，請於使用前詳閱本指南。/初めて DJS をお使いになる方は、本書からお読みください。

2 User's Manual/Mode d'emploi/Bedienungsanleitung/Manuale dell'utente Gebruikershandleiding/Manual del usuario/ 使用手冊 / ユーザーズ マニュアル

The User's Manual can be read after DJS has been installed./Le mode d'emploi peut être lu une fois que DJS a été installé.
Sie können die Bedienungsanleitung lesen, nachdem DJS installiert wurde./Il Manuale dell'utente è consultabile esclusivamente dopo avere installato DJS.
De Gebruikershandleiding kunt u lezen nadat DJS is geïnstalleerd./Se puede leer el manual del usuario después de instalar DJS.
使用手冊於 DJS 安裝完後即可閱覽。/DJS をインストールした後に、お読みいただくことができます。

■ Warnings about Copyrights

- Copying of copyrighted materials such as music is unlawful unless permitted by a legal exception or consented to by the rightowners.
 - * Music recorded from CDs, etc. is protected by the copyright laws of each country, as well as by international agreements. The person who makes such a recording, himself, bears full responsibility for legal compliance in the use thereof.
- This software restricts the playback and reproduction of music content subject to copyright protection.
 - * When encoded data is included in order to protect the copyrights of music content, the program may not operate correctly.
 - * When encoded data included in order to protect the copyrights of music content is detected, it may cancel the ripping, playback and/or other processes.
 - * In order to protect the copyrights of music content, transferring (checking out) music to SD memory cards is limited to a maximum of 3 per music content.
 - * A reader compatible with the copyright protection function of SD memory cards is needed in order to transfer (check out) music content to an SD memory card. For more detailed information, refer to the user's manual of the various readers/writers.
 - * Music transferred (checked out) to an SD memory card can only be played back on SD Audio Compatible players. For more detailed information, refer to the user's manual of the various players.

■ Disclaimers

- The *DJS* music CD ripping function is only compatible with music CDs that have one of the following symbols on the disc label.
- The *DJS* SD memory card transfer function (checking out/checking in) is not compatible with Windows Vista®.
- Please make a note of your registration information and keep it in a safe location.
 - * Please be advised that in the unlikely event that the information created/registered with this software is lost, Pioneer shall bear no responsibility for it.
 - * Pioneer and *DJS* are trademarks or registered trademarks of the Pioneer Corporation.
 - * Microsoft and Windows are registered trademarks of the Microsoft Corporation of the United States and other countries. The formal name of Windows is the Microsoft Windows Operating System.
 - * MPEG Layer-3 audio coding technology licensed from Fraunhofer IIS and Thomson multimedia.
Supply of this product only conveys a license for private, non-commercial use and does not convey a license nor imply any right to use this product in any commercial (i.e. revenue-generating) real time broadcasting (terrestrial, satellite, cable and/or any other media), broadcasting/streaming via internet, intranets and/or other networks or in other electronic content distribution systems, such as pay-audio or audio-on-demand applications. An independent license for such use is required. For details, please visit <http://www.mp3licensing.com>.
 - * Pentium is a registered trademark of the Intel Corporation of the United States.
 - * Adobe and Reader are either registered trademarks or trademarks of Adobe Systems Incorporated in the United States and/or other countries.
 - * All other company names and names of products are either the trademarks or registered trademarks of their respective company(ies).



Reading this Manual

This User's Manual uses the following writing conventions in its explanations.

You can get the most out of this manual with a full understanding of each.

- The names of pop-up screens and function screens (DJ Play, Music Management, Ripping, Create and Transfer) are enclosed in bold brackets, []. (Ex. [**DJ Play**] screen)
- Menus and icons that are displayed on the screens are enclosed in brackets, [].
(For example: [**▶/||**] button)

2 **Mixing Songs** Using the Auto Function to Mix Songs

Step **1** **2** **3** **4** **5** **6** **7**
8 **9** 10 11 12 13 14

7 Click the headphone cue for player B.
 • The headphone cue will light up.

Warning!
Sound Output to Speakers
 Get a sound card that is for headphones. If there is no sound card, the headphones will not work.
 → '1-1 DJ System' P.16

Note
Adjusting your headphones
 You can make adjustments for the volume of your headphones, mixing levels, and switching between stereo and mono split.
 → '[Headphone Monitor Control]' P.27

8 Listen to the song over your headphones and search for the playback start position.

9 Clicking the [**▶/||**] button of player B at the playback start position pauses it.

Note
Rewind & Fast Forward
 If you click the search buttons, [**◀◀**] [**▶▶**] you can move the playback position to the vicinity where you want it.
Changing the Playback Position
 You can move the playback position to the point you click in the waveform display or the [Playing Address].

Note
Fine Tuning the Pause Position
 If you turn the [Jog Dial] while the song is paused, you can make fine adjustments in frame units to the paused position. (1 Frame = 1/75 Sec.)
 In addition, you can also click the search buttons [**◀◀**] [**▶▶**] to make fine adjustments.

(Contd. on the next page)

Index Contents DJS Ver. 1.000 **23**

Chapter number and title

Section title

Steps on the page

Basic Description of an Operation

Things to be careful of while performing a step

A fuller explanation of the operation

Helpful information and where to find related information

The *DJS* screen that is displayed while performing a step

Goes to the Table of Contents

Indicates the content continues on the next page

Goes to the Index

Software name and its version number

Page number

* The sample screen shots were taken with Windows XP as the OS and the screen settings set to the XGA (1024 × 768 Pixels) size.

* For information about SXGA (1280 × 1024 Pixels) images, refer to 'Starting Up DJS' P.12.

Table of Contents

About <i>DJS</i>	6
Getting Ready	6
1. Checking the Packaging	6
2. Installing <i>DJS</i>	7
3. Starting Up <i>DJS</i>	12
Names of Each Screen.....	14
Chapter 1 Getting the Most out of <i>DJS</i>	16
1-1 When Using the <i>DJS</i> Mixer Functions	16
1-2 When Using a Different DJ Mixer.....	17
Chapter 2 Mixing Songs	18
2-1 Using the Auto Function to Mix Songs	18
2-2 Mixing Songs Manually	29
Chapter 3 Playing Sound	34
3-1 Adjusting the Sound Quality.....	34
3-1-1 Making Changes	
3-1-2 Cutting a Specific Range	
3-2 Adding Effects	37
3-2-1 Effector Types and their Features	
3-2-2 Adding Effects	
3-2-3 Adjusting Effects	
3-2-4 Turning Effects ON/OFF	
3-3 Playing a Part of a Song Repeatedly	44
3-3-1 Setting up Loops (Play)	
3-3-2 Getting out of a Loop	
3-3-3 Playing a Loop you Set up Previously	
3-4 Setting up to 8 Points to Start Playing (List Hot Cue)	47
3-4-1 Determining List Hot Cue Points	
3-4-2 Playing from a List Hot Cue Point	
3-5 Arranging Mixes of Songs.....	51
3-5-1 Types of Mix Modes & Fader Curves and their Features	
3-5-2 Selecting a Mix Mode or Fader Curve	
3-5-3 Setting the Mixing Time (Beat)	
3-5-4 Mixing Songs	
3-6 Using the Fader Start Functions	54
3-6-1 Channel Fader Start	
3-6-2 Cross Fader Start	
Chapter 4 Useful Functions	57
4-1 Setting up to 4 Points to Start Playing (Track Hot Cue).....	57
4-1-1 Determining Track Hot Cue Points	
4-1-2 Calling Out Track Hot Cues	
4-1-3 Changing a Track Hot Cue into an Auto Setup Cue	
4-2 Using Play Lists.....	61
4-2-1 Auto-Playing a Play List	
4-2-2 Changing the Order of Songs During Auto-Play	
4-3 Checking Songs.....	63
4-4 Using the Auto Mix Function for Mixing Songs	65
4-5 Key Operations	67
4-6 Operations used with DMP-555	68
4-6-1 Connecting	
4-6-2 Allocating the DMP-555 to a Player	

Chapter 5	Creating Loops Made Easy	70
5-1	Making a Loop.....	70
5-2	Adjusting the Loop Range.....	72
5-3	Saving the Length of a Loop as a Track	73
5-4	Other Useful Functions (Create).....	74
Chapter 6	Play Lists & Classifying Songs	76
6-1	Editing Song Information.....	76
6-2	Classifying Songs into Categories	78
6-3	Creating a New Play List.....	79
6-4	Editing a Playlist.....	80
Chapter 7	Importing Songs	82
7-1	Importing an MP3.....	82
7-2	Importing Songs from Music CDs	83
7-3	Importing WAV Files	86
7-4	Recording Sound from Microphone or Line Input	89
Chapter 8	Using SD Cards	91
8-1	Transferring <i>DJS</i> Music to SD Cards.....	91
8-2	Returning Music from an SD Card to <i>DJS</i>	93
Chapter 9	Changing the Settings to Make <i>DJS</i> More Convenient	95
9-1	Opening and Closing Preferences	95
9-1-1	Opening Preferences	
9-1-2	Closing Preferences	
9-2	Setting the Size of Text Displayed in Lists	97
9-3	Setting the Layout of DJ Play Functions	98
9-4	Mixer and Sound Card Settings	100
9-4-1	Switching between Internal & External Mixers	
9-4-2	Selecting a Sound Card	
9-4-3	Adjusting Delay Time	
9-4-4	Adjusting the Size of Buffers	
9-5	Key Assignment Settings	104
9-6	Ripping Settings.....	105
9-6-1	Setting the Bit Rate	
9-6-2	ID3 Tag Settings	
9-6-3	Dead Air Cut Settings	
9-6-4	Settings for Selecting the DVD/CD Drive & Acquiring Song Information	
9-6-5	Line In Settings	
9-7	Category Settings.....	108
9-7-1	Selecting Categories for Top & Other	
9-7-2	Creating Categories & Play Lists, Changing their Names and Deleting them	
Chapter 10	Other Functions	111
10-1	Connecting to the Internet.....	111
10-2	Table of Functions.....	112
10-3	Tables of Menus.....	123
10-3-1	Names of Each Function & What they Do	
10-3-2	Menus Displayed in DJ Play Functions	
10-3-3	Menus Displayed in Track List/Play List	
Chapter 11	User Registration	131
11-1	Registering Online.....	131
11-2	Registering Offline.....	136
Chapter 12	Uninstalling <i>DJS</i>	140
Chapter 13	Version Updates	143
Troubleshooting	145	
Index	151	

■ About this Manual

If this is your first time using DJ equipment or *DJS*, please read the Quick Start Guide and then start enjoying *DJS*.

Quick Start Guide:

Written to make it easy to start using *DJS* right away.

User's Manual:

Written so you can use the full complement of *DJS* functions.

About *DJS*

Thank you very much for your purchase of *DJS*.

DJS is a software that allows you to enjoy DJing with MP3 files. You can enjoy all the things involved in being the DJ with just *DJS*, as it incorporates the functions of MP3 players and those of a DJ's mixer.

Not only can you achieve a high level of DJ play with its rich variety of functions, like its equalizer, effector and hot cueing, but even a beginner to DJ mixers has easy access to the pleasure of DJing via its auto tempo synchronizing function, beat display function, etc.

First off, in order to get to know *DJS*'s functions, please read the Quick Start Guide and the User's Manual, and then get right to using *DJS* for real.

Getting Ready

1. Checking the Packaging

Check that the following attachments are enclosed with *DJS*.



Software CD-ROM × 1

Installation Key × 1
 Read Before Use × 1
 Keyboard Stickers × 4

- Some models may include additional accessories (printed matter, etc.) that are not listed here.
- Please take good care of your installation key even after completing installation because you will need it if you have occasion to contact us.
- The keyboard sticker is a consumable item. To order additional items, please visit our internet home page (<http://www.prodjnet.com/djs/support/>).
- If in the unlikely event that something is missing and/or damaged, please contact the store where you purchased this product.

2. Installing *DJS*

Before you install *DJS*, please read the Software End User License Agreement thoroughly.

DJS is compatible with the following Microsoft® Windows® operating systems.

- Windows Vista® Home Basic / Home Premium / Ultimate / Business
- Windows® XP Home Edition / Professional
- Windows® 2000 Professional (SP4)
- * *DJS* is not compatible with the Microsoft's 64-bit operating systems (Windows XP® Professional X64 Edition and Windows Vista® 64-bit Editions).

Please check and make sure your computer meets the following operating environment conditions and then start the installation.

System Requirements (Minimum Operating Environment)

DJS can be used with a PC/AT compatible computer that meets the following minimum conditions.

CPU: 1.5 GHz or faster Intel® Pentium® M (or compatible processor)
Please note that if you are using Windows Vista®, a 1.5GHz or faster Intel® Core™ 2 Duo (or an equivalent processor)

Required Memory: 512 MB of RAM
With Windows Vista®, 1GB or more of RAM

Hard Disk: 250 MB of available disk space
(Not including the space required for saving files, such as MP3, etc.)

Optical Disk Drive: A drive capable of reading CD-ROMs and playing music CDs (CD-DA).

Display: XGA (1024 × 768 Pixels) and High Color (16 bit)
or higher-resolution video adaptor and monitor

Sound: 2 or more audio output systems
(An internal or external sound card or an audio unit)

Input Devices: Keyboard, Mouse (or equivalent pointing device)

Internet Connection: Connection speed of 56 kbps or faster. To be used with Microsoft® Internet Explorer 5.5 or higher, or a 128-bit SSL enabled Web browser.

USB Port: If you wish to use Pioneer hardware, such as the CDJ-400 or MEP-7000 in conjunction with *DJS*, you will need a USB port that is version 1.1 or faster. For more detailed information, refer to the user's manual of the relevant hardware.

Warning:

- Before you start installing the *DJS* software, use the Windows update function to install the latest Windows Service Pack on your computer.
- Even if the required amount of memory as indicated in the operating environment above is installed on your computer, you may still not have enough memory for the functions of the software to work and/or to achieve normal performance; this will depend on the number of resident programs and/or services. If this should be the case, we recommend that you either stop the resident programs and/or services to ensure you have enough free memory or that you increase the amount of memory so your computer will operate in a stable manner.
- A software conflict may also occur between *DJS* and some combinations of software when you try to use this software, even in the operating environment above.

(Contd. on the next page)

Step	1	2	3	4	5	6	7	8	9
-------------	----------	----------	----------	----------	----------	----------	----------	----------	----------

- Place the *DJS* CD-ROM in the DVD/CD drive.
 - After a few moments, the **[DJS Installation]** screen will open.

- Click the **[Install DJS]** button.

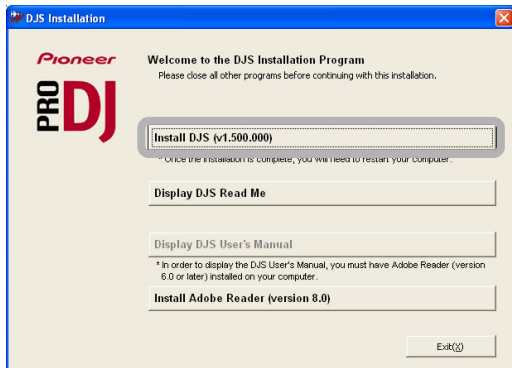

- Once you click on the **[Install DJS]** button, the screen for selecting the language is displayed.

- Select **[English]** and click the **[OK]** button.

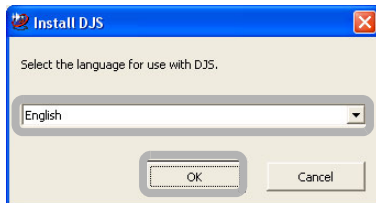

- Depending on the user's Windows environment, you may be able to select from a number of languages.
- The **[Preparing to install DJS.]** screen opens.
- Once the preparation is complete, the **[Commencing installation of DJS...]** screen opens.

Warning!

Installing and uninstalling *DJS* requires administrator authority for the computer. Log on as a user who has been set up as a computer administrator and then install the software.

Note

If the **[Install DJS]** screen fails to open after you place the CD-ROM in the drive, open the DVD/CD Drive from My Computer (or Computer) on the [Start] menu and double-click the [Install] icon.

Warning!

When the trial version of *DJS* has been installed

The **[Uninstall the trial version of DJS]** button is displayed, not the **[Install DJS]** button. Click the **[Uninstall the trial version of DJS]** button and then after the trial version of *DJS* is uninstalled, click the **[Install DJS]** button again.

Note

To cancel the installation...
Click the **[Cancel]** button.

If you are using Adobe Reader Version 5.0 or earlier...

After uninstalling the old version of the Adobe Reader®, click the **[Install Adobe Reader]** button once again.

(Contd. on the next page)

Step	1	2	3	4	5	6	7	8	9
-------------	----------	----------	----------	----------	----------	----------	----------	----------	----------

4 Click the [Next] button.

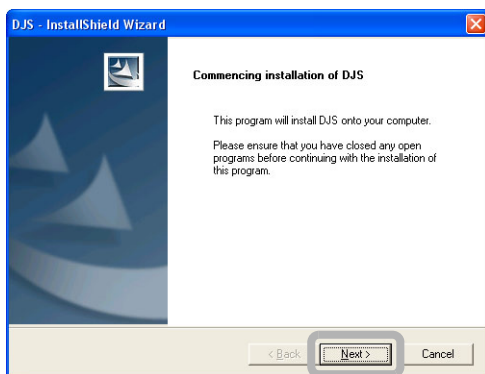

- The [Usage Agreement] screen opens.

5 After reading the End User License Agreement, select [Agree] and then click the [Next] button.

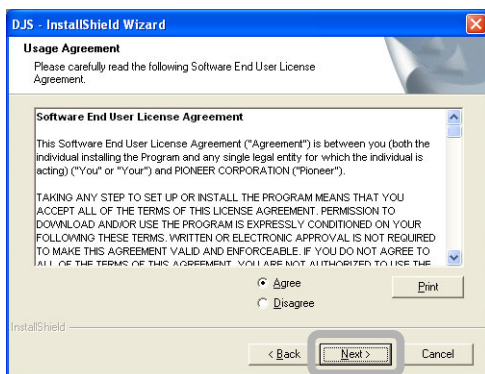

- The [Inputting the Installation Key] screen opens.

Note

If you do not agree...

Click the [Cancel] button.

- The installation will be terminated.
- In such case, you will not be able to use *DJS*.

(Contd. on the next page)

Step	1	2	3	4	5	6	7	8	9
-------------	----------	----------	----------	----------	----------	----------	----------	----------	----------

6 Enter the installation key and then click the [Next] button.

- The installation key is printed on the Installation Key Sticker that comes in the package.
- The installation key will be printed in green. Be careful to input all numerals and letters correctly.

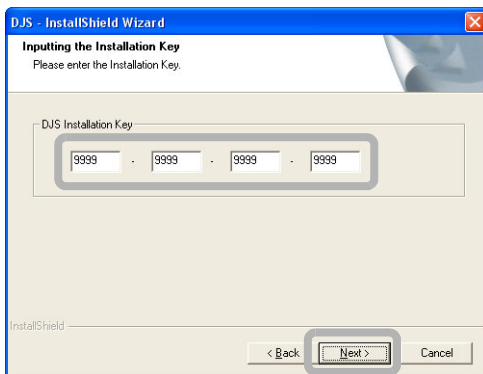

- The [Installation Destination Folder] screen opens.

7 Click the [Next] button after you check the destination folder for the installation.

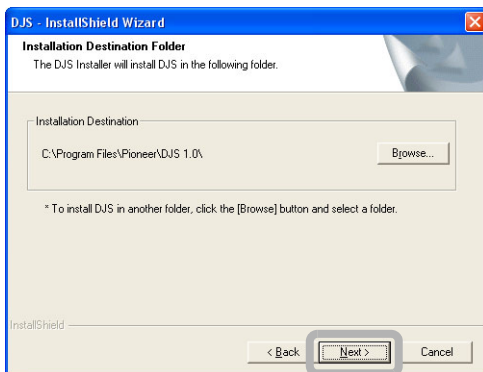

- The [Confirming Installation Information] screen opens.

Warning!

You will need your installation key when making inquiries, so please write it down and keep it in a safe place after finishing all installation procedures.

Note

If the [Insufficient Disk Capacity] screen opens...

There isn't enough free space on the hard disk to which it will be installed. Perform either operation (a) or (b).

- Click the [OK] button and specify a different drive.
- Click the [Cancel] button and suspend installation. Delete unneeded files and programs to ensure there is enough hard disk capacity and then restart the installation.

(Contd. on the next page)

Step	1	2	3	4	5	6	7	8	9
-------------	----------	----------	----------	----------	----------	----------	----------	----------	----------

- 8** Click the [Next] button after checking the [Installation Information].

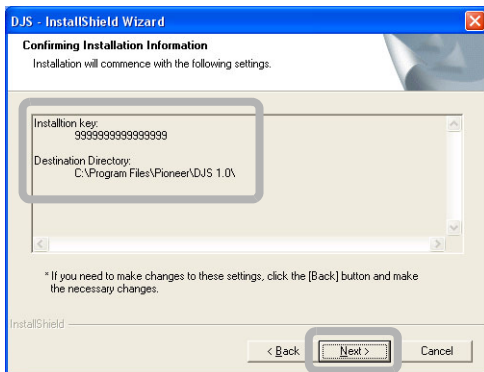

- The installation begins and the [DJS is being installed.] screen opens.
- Once the installation is complete, the [Installation of DJS is now complete.] screen opens.

- 9** After clicking the [Yes, I want to restart my computer now.] button, read the message that is displayed and click the [Finish] button.

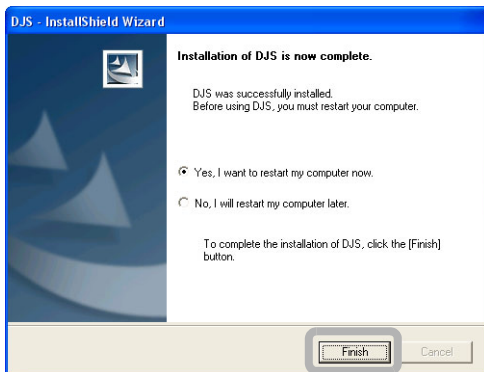

- The [Installation of DJS is now complete.] closes and your computer restarts.

Note
Changing the [Installation Information]

You can go back to the previous settings screen by clicking the [Back] button.

After making changes...

Check the places that you have changed then click the [Next] button and continue with the installation process.

Warning!

If you select [No, I will restart my computer later.]...

It is necessary to restart your computer. If you select [No, I will restart my computer later.] and finish the installation, be absolutely sure that you do restart your computer before you start up *DJS*.

Note
If you can't successfully install *DJS*...

Inquiries Regarding Installation and User Registration (URL)
→ 'Troubleshooting' P.145

3. Starting Up *DJS*

There are two ways to start up *DJS*, (a) and (b).

1 Start up *DJS* with either method (a) or (b).

- (a) Double-click the [DJS] shortcut icon on the desktop.



- (b) Click the [Start] button, then select [All Programs], [DJS] and [DJS] in that order.
- For Windows 2000, click the [Start] button, then select [Programs], [DJS] and [DJS] in that order.

In Windows XP/Windows Vista

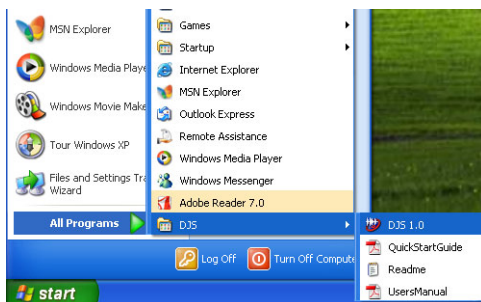

In Windows 2000

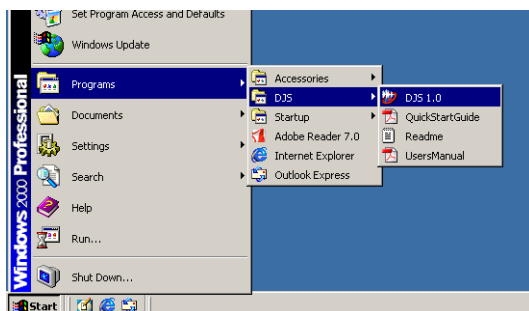

Note

When you start up *DJS* after registering as a user, the [Update Available] screen may appear. Download the update package and use it to conduct a version update.

→ [Chapter 13 Version Updates](#)
P.143

- If you don't want to download the update the package right away, click on the [No] button.

Warning!

Administrator's Authority for the Computer

For some *DJS* functions, Windows requires that the function be authorized by the administrator of the computer. So when you wish to do things like registering a *DJS* user, updating the version of *DJS*, ripping music from a CD and so forth, first log on as a user with administrator authority for the computer and then start up *DJS*.

Windows Vista Administrator Authority

Follow the steps below to set up administrator authority.

- Log on as a user who has been established as the administrator for the computer.
- Right click the [DJS] shortcut icon on the desktop and then click on [Properties].
- Click the Compatibility tab in the [DJS Properties].
- Click on [Run this program as the administrator.] and then click the check box so it is on.
- Click [OK] and then close the [DJS Properties] window.

Connecting with Peripheral Devices

Always close *DJS* before connecting, disconnecting or turning ON/OFF peripheral devices, such as sound devices, CD drives, SD readers/writers or other hardware.

(Contd. on the next page)

2 If you haven't completed the user registration, a dialog box prompting user registration will appear when you start *DJS*. Please register as indicated.

→ '[Chapter 11 User Registration](#)' P.131

- If you do not wish to register right away, click [No] button in the dialog box.

3 Follow the instructions in the **[Folder Settings]** screen, selecting destination folders for music library creation, and then click the [OK] button. (Only the 1st time it is started)

- The following screen is displayed.

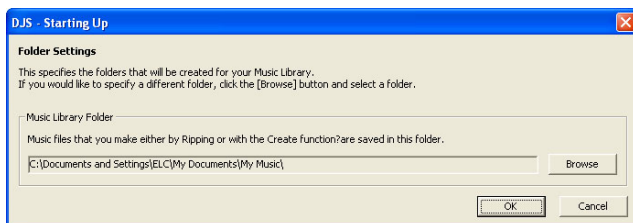

[DJ Play] Screen

XGA



SXGA



Note

About registration

If you do not register the software, the *DJS* software will operate with the following conditions:

- You can use *DJS* for a period of 60 days without registering the user.
- A dialog box prompting you to register a user will be displayed every time you launch the program.
→ '[Chapter 11 User Registration](#)' P.131

Note

DJS Screen Size

The screen is displayed in line with the computer's screen settings (SXGA 1280 × 1024 or XGA 1024 × 768).

The Music Library Creation Folder

Music files created by ripping are saved in this folder.

The folder specified here for saving files can be changed using [Change Music Library Folder] on the [Help] menu.

→ '[\[Help\] Menu](#)' P.126

Names of Each Screen

DJS has 5 functions in addition to the DJ Play function that opens when *DJS* starts up. To switch between functions, click the [Function] icon at the top of the screen.

*Click the [Close] button at the upper right corner of each screen to close the *DJS*.



Ripping Function

Converts music CDs, WAV files and the sound from line inputs into MP3 files and then imports them.



Internet Function

Gives you access to our user support pages and to a web page that introduces web sites that distribute music.



Music Management Functions

Allows you to edit the information on songs in a track list. Allows you to classify each of your songs into their respective categories.

(Contd. on the next page)



Create Function

Allows you to create loops and save them as separate tracks.



Transfer Function

MP3 files can be moved to an SD memory card using a reader/writer that supports the copyright protection function.
 ※ The transfer function is not available with Windows Vista.

DJ Play Function

[Function] Icon



Chapter 1

Getting the Most out of *DJS*

Explains the system structure that needs to be in place to DJ with *DJS*.

1-1 When Using the *DJS* Mixer Functions

The *DJS* mixer outputs audio separately for the master (amp/speakers) and the monitor (headphones).

Consequently, your computer needs to have 2 audio output systems, whether internal or external. If your computer only has one audio output system, please add another audio device, such as a sound card or an audio unit.

Connect your equipment, amp/speaker or headphones to each audio output (for the master or the monitor).

Configuration when using the *DJS* Mixer Functions (Example of Connections)

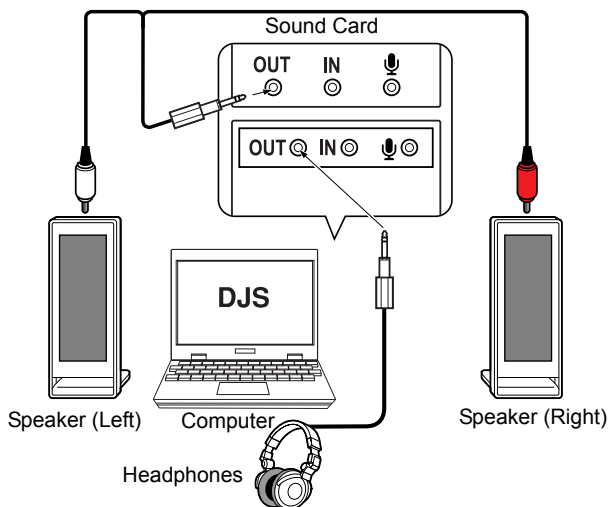

(Contd. on the next page)

Warning!

If you increase the number of sound cards or audio units

Make the setting on the [Preferences] Screen for the device, whether a sound card or an audio unit, for the type of sound it will output.

→ '9-4-2 Selecting a Sound Card' P.101

1-2 When Using a Different DJ Mixer

You may use just the *DJS* player functions (player A and player B) without using the *DJS* mixer functions. If you do so, you can output the audio of each player to the external DJ mixer.

Consequently, your computer needs to have 2 audio output systems, whether internal or external. If your computer only has one audio output system, please add another audio device, such as a sound card or an audio unit.

Connect each of your computer's audio outputs (for player A and for player B) to the external DJ mixer and connect your equipment, amp/speaker and headphones, to the external DJ mixer.

Configuration when using an External DJ Mixer (Example of Connections)

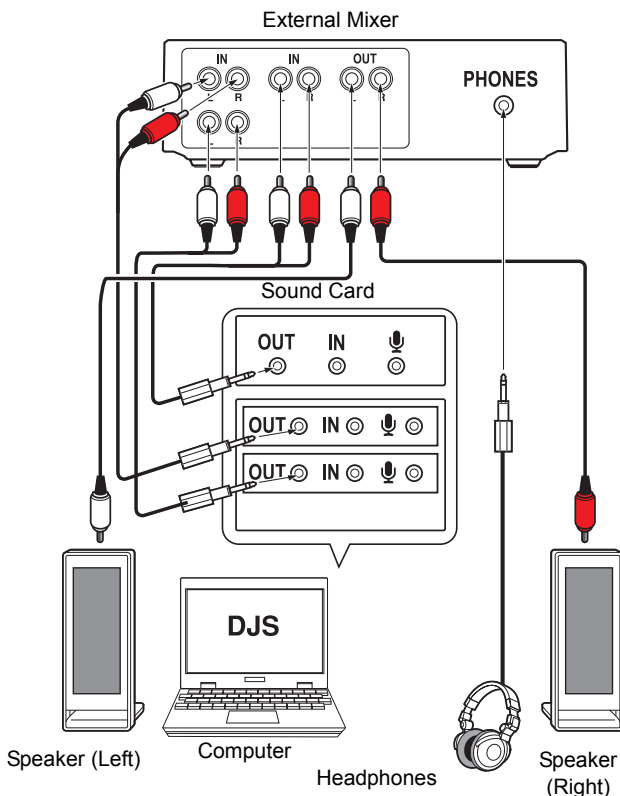

Note

Switching to an External Mixer

When *DJS* is initially installed, it is set up for using the *DJS* mixer functions. Consequently, if you do not wish to use *DJS*'s mixer functions, use the [Preference] screen to switch the settings to using an external *DJS* mixer. → '9-4-1 Switching between Internal & External Mixers' P.100

List Player

If you have three or more audio output systems, it is possible to output audio not only for players A and B, but also for a list player.

→ '9-4-2 Selecting a Sound Card' P.101

Warning!

If you increase the number of sound cards or audio units

Make the setting on the [Preferences] Screen for the device, whether a sound card or an audio unit, for the type of sound it will output.

→ '9-4-2 Selecting a Sound Card' P.101

Chapter 2

Mixing Songs

When you use the Quick Start Guide, everything is done automatically, except for selecting songs. Follow the below explanation on how to mix songs in a semi-automatic way (auto functions) and how to do everything yourself (manual).

2-1 Using the Auto Function to Mix Songs

Auto function automate parts of the operation involved with mixing songs. If you use the convenient functions explained here, you can make light work of DJing.

The actual work flow is as follows.

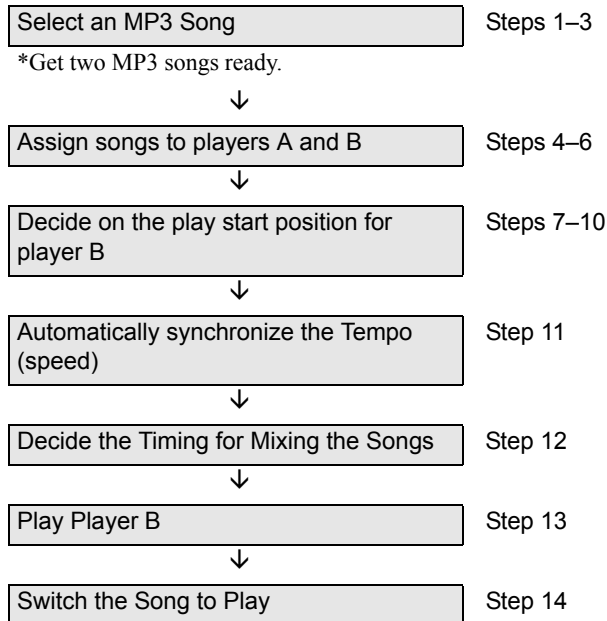

- Start up *DJS* before doing any of the operations.
- Switch the [AUTO MIX] button on the Mixer to the [MIX] button.

Warning!

Sound Output to Headphones

Get a sound card that is for headphones. If there is no sound card, the headphones will not work.

→ '1-1 When Using the DJS Mixer Functions' P.16

Note

Changing the [AUTO MIX] button to the [MIX] button

1. Right click the [AUTO MIX] button.
2. Click [MIX].

(Contd. on the next page)

●Layout of the Information Display

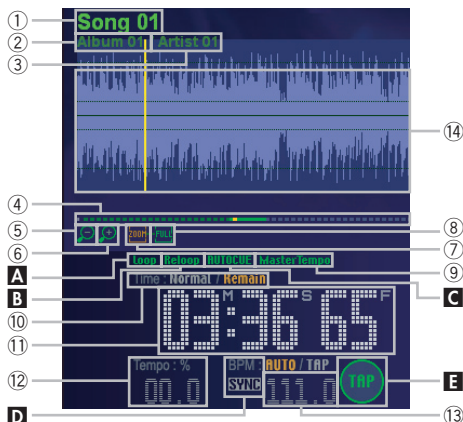

- ① **Title Display**
Displays song titles.
- ② **Album Display**
Displays the name of the album.
- ③ **Artist Display**
Displays the name of the artist.
- ④ **Playing Address**
The width indicates the length of the whole song. The yellow indicates the playback position. The solid line in the color of the player indicates the range that is being displayed in the waveform display. (After it has been displayed for about 2seconds, it returns to the playback position.)
- ⑤ **Zoom Out Button**
Shrinks the range of the waveform that is displayed.
- ⑥ **Zoom In Button**
Expands the range of the waveform that is displayed.
- ⑦ **Zoom Button**
Expands the display of the area around the playback position in the waveform display.
- ⑧ **FULL Button**
The entire song is displayed in the waveform display.
- ⑨ **Master Tempo Display**
Lights up when the Master Tempo function is ON.
- ⑩ **Time Display Setting**
Displays the settings for the time display (Elapsed time display: Normal; Time remaining display: Remain). If you click the display, it toggles to the other setting.
- ⑪ **Time Display**
Displays the time (time remaining or elapsed time).
- ⑫ **Tempo Display**
Displays the tempo setting.
- ⑬ **BPM Display**
Displays the BPM, which is automatically detected during playback. It updates itself every time it is detected.
- ⑭ **Waveform Display**
The dynamics of the music are displayed as a waveform.

Note

A Loop Display

→ '3-3-1 Setting up Loops (Play)' P.44

B Reloop Display

→ '3-3-3 Playing a Loop you Set up Previously' P.46

C AUTO CUE Display

→ 'When the Auto Cue function is ON' P.22

D BPM SYNC Button

→ '2-1 Using the Auto Function to Mix Songs' P.18

E TAP Button

→ 'Using the [TAP] button to Re-detect the BPM' P.33

Master Tempo Function

When the master tempo is OFF, changing the tempo causes the key to be altered (faster: higher pitch, slower: lower pitch), but if you turn the master tempo ON, it prevents changes to the tempo from resulting in changes to the key.

Expanding the Waveform Display

Can be expanded to a maximum of 4 beats.

Meaning of Colors in the Waveform Display

While a Loop is Playing

Light Blue: In the range of the loop being played

Indigo: Outside the range of the loop being played

(Contd. on the next page)

● Layout of the Mixer

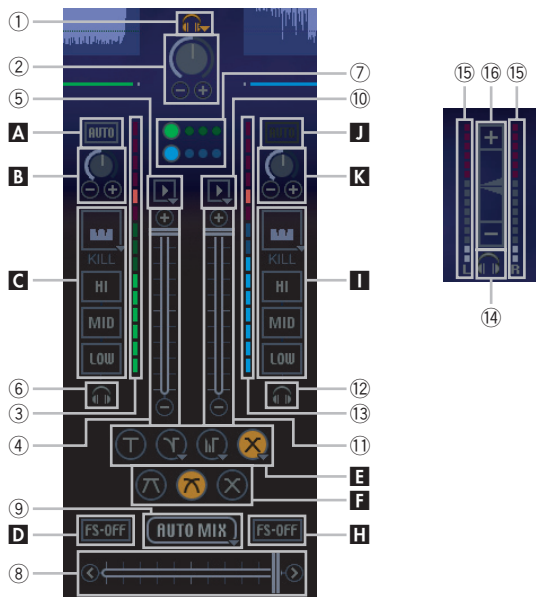

- ① Headphone Monitor Control
Displays the [HEADPHONES] screen. → '[Headphone Monitor Control]' P.27
- ② Headphone Volume Level
Adjusts the volume for the headphones.
- ③⑬ Peak Level Meter (for both Players A & B)
Displays the volume of each player.
- ④⑪ Channel Fader (for both Players A & B)
Adjusts the volume of each player.
- ⑤⑩ Auto Fader (for both Players A & B)
Adjusts the volume of each player.
- ⑥⑫ Headphone Cue (for both Players A & B)
Select the source to monitor on your headphones.
- ⑦ Beat Indicator
Displays the beat of each player.
- ⑧ Cross Fader
Switches the sound that is output from the speakers.
- ⑨ AUTO MIX/MIX Button
Moves the position of the Cross Fader to the opposite side.
- ⑭ Headphone Cue (Master)
Switches the sound output from the headphones to that of the master.
- ⑮ Peak Level Meter (Master)
Displays the volume of the master sound.
- ⑯ Master Fader
Adjusts the volume of the master.

Note

A J AUTO Button

→ 'Adjusting all of the Sound' P.36

B K Trim

→ 'Adjusting all of the Sound' P.36

C I Equalizer

→ '3-1 Adjusting the Sound Quality' P.34

D H Fader Start Button

→ '3-6 Using the Fader Start Functions' P.54

E Mix Mode Button

→ '3-5-1 Types of Mix Modes & Fader Curves and their Features' P.51

F Fader Curve Button

→ '3-5-1 Types of Mix Modes & Fader Curves and their Features' P.51

G Effector

→ '3-2 Adding Effects' P.37



Note

[Beat Adjust] Button

The circle on the left side of the [Beat Indicator] serves as the [Beat Adjust] buttons as well.)

→ 'Operating the [Beat Adjust] Button' P.27

(Contd. on the next page)

Step	1	2	3	4	5	6	7
	8	9	10	11	12	13	14

1 Click [File] and select [Import] then [MP3 Audio File] in order.

- The [Importing MP3 Audio Files] screen opens.



2 Click the first song you want to play and then click the [Open] button.

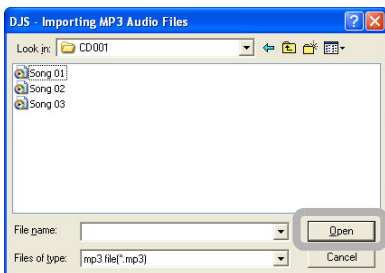

- When you start importing, the [Import] screen opens up so you can check the status of progress.



- Once you have finished importing, click the [OK] button to close the [Import] screen. The songs you imported will be displayed in the track list.

Note

If you want to change the folder...

Click the name of the folder displayed in the [Location of File(s)] and click the folder you wish to change to.

When opening folders

Double click on the folder name or folder icon to open the folder to reference the sub-folders and MP3 files contained within.

Warning!

If you click on the [Open] button after clicking on and selecting a folder, all of the MP3 files contained within the folder and sub-folder will be imported.

→ '7-1 Importing an MP3' P.82

Meanings of Colors for Categories/Tracks/Play List

DJ Play Function:

Slate Blue: While Not Playing

Green: During Playback on Player A

Blue: During Playback on Player B

Orange: During Playback of the List Player

Gray: Cannot be Played

Functions other than DJ Play:

Slate Blue: While Not Playing

Orange: During Playback

Gray: Cannot be Played

Unable to import

The file name and number of MP3 files that could not be imported are displayed on the lower part of the [Import] screen.

→ 'Troubleshooting' P.145

(Contd. on the next page)

Step	1	2	3	4	5	6	7
	8	9	10	11	12	13	14

3 After doing step 1, click the song that will be mixed next and click the [Open] button.

- The [Import] screen closes and the selected song(s) are added to the track list.

4 Drag the slider of the [Cross Fader] to the player A side (left edge).

- Music will be output only from player A.



5 Select the first song to play and drag & drop it from the track list to player A.

- The song will start to play on player A.



6 Select the next song to play and drag & drop it from the track list to player B.

- The song will start to play on player B.

Note

Before mixing...

This chapter explains how to mix songs while 2 songs are playing at the same time, so conduct the operations with the mix mode at [Cross Fader] as is.

→ '3-5-1 Types of Mix Modes & Fader Curves and their Features' P.51

Note

When the Auto Cue function is ON

When the Auto Cue is working, it automatically detects where the music starts (starting point of the song), cues it up and stands by.

Status Display

When a song is put on Player A, B or a list player, a musical note symbol will be displayed on the left side of the title display.

Play/Pause Button [▶/⏸]

In *DJS* a song starts to play as soon as you put it on a player.

In addition, if you press the [▶/⏸] button during playback, it pauses with the sound being output. (Sound ON Pause)

When a song finishes playing

Track List:

Returns to the beginning of the song and continues to play.

Play List:

The next song is put on.

Track Search Buttons on the Track List

Regardless of which track search button you click [◀◀] [▶▶], it jumps to the beginning of the song.

Title Display of a List

If the latter part of a title is hidden because the list is too narrow, put the cursor on it and the entire title will be displayed as a pop-up.

(Contd. on the next page)

Step	1	2	3	4	5	6	7
	8	9	10	11	12	13	14

- 7** Click the headphone cue for player B.
- The headphone cue will light up.



About the Headphone Cue

When you click a headphone cue, you can output the sound from that headphone.

Functions that have a headphone cue:

Player A, Player B, List Player, Master, Effector

- 8** Listen to the song over your headphones and search for the playback start position.



- 9** Clicking the [▶/||] button of player B at the playback start position pauses it.



Warning!

Sound Output to Headphones

Get a sound card that is for headphones. If there is no sound card, the headphones will not work.

→ '1-1 When Using the DJ S Mixer Functions' P.16

Note

Adjusting your headphones

You can make adjustments for the volume of your headphones, mixing levels, and switching between stereo and mono split.

→ '[Headphone Monitor Control]' P.27

Note

Rewind & Fast Forward

If you click the search buttons, [◀◀] [▶▶] you can move the playback position to the vicinity where you want it.

Changing the Playback Position

You can move the playback position to the point you click in the waveform display or the [Playing Address].

Note

Fine Tuning the Pause Position

If you turn the [Jog Dial] while the song is paused, you can make fine adjustments in frame units to the paused position. (1 Frame 1/75 Sec.)

In addition, you can also click the search buttons [◀◀] [▶▶] to make fine adjustments.

(Contd. on the next page)

Step	1	2	3	4	5	6	7
	8	9	10	11	12	13	14

- 10** Click player B's [CUE] button and to set up the place where playback is to start.



- 11** Click player B's [BPM SYNC] button and it will match the speed of player A's song.



- 12** Using the [Beat Indicator] of Player A as a guide, gauge when playback is to start for Player B.

About the Beat Indicators

The [Beat Indicator] is composed of one large, circular indicator on the left and 3 smaller circular indicators to its right. Usually, the largest waveform is shown in the large, round indicator as the beginning of the beat.



Note

Using the [CUE] button

→ 'Using the [CUE] button' P.28

Recording Cues

(Track Hot Cues / List Hot Cues)

→ '4-1 Setting up to 4 Points to Start Playing (Track Hot Cue)' P.57

→ '3-4 Setting up to 8 Points to Start Playing (List Hot Cue)' P.47

Note

[BPM SYNC] Button

This button automatically adjusts the speed of the next song to synchronize with the speed of the song being played. The speed of a song is called its BPM (Beats Per Minute). The button is called [BPM SYNC] as it automatically synchronizes the BPM of the two songs.

Note

[Beat Indicators]

The indicators display the beats of players A & B. In order to mix the songs cleanly, it is essential to synchronize the 2 beats perfectly.

Adjusting Disparities in the Beat Displays

→ 'Adjusting discrepancies in the [Beat Indicator]' P.27

(Contd. on the next page)

Step	1	2	3	4	5	6	7
	8	9	10	11	12	13	14

13 Click on the [▶/||] button of Player B to initiate playback for player B.

- This enables you to monitor the sound from player B on your headphones.

14 Click the [MIX] button to move the slider of the [Cross Fader] to player B.



- As the [Cross Fader] moves, the volume from player A gets quieter while that of player B gets louder.
 - When the [Cross Fader] reaches the right side and stops, the volume from player A goes completely off.
- When the Beat is not Synchronized...

If the beat is not synchronized, the drums make an out of sync “bam-bam” sound and it all sounds fast and garbled. The timing of the mixing of the songs is either too slow or too fast.

Conduct one of the following, ‘[Adjusting with the \[Jog Dial\] before Mixing](#)’ P.26 or ‘[Adjusting discrepancies in the \[Beat Indicator\]](#)’ P.27.

Note

[MIX] Button

This button automatically moves the cross fader position from the song being played to the next song to be played.

Setting the Timing (beats) of the [Cross Fader]

→ ‘[3-5-3 Setting the Mixing Time \(Beat\)](#)’ P.53

Direction the [Cross Fader] Moves

The [Cross Fader] moves to the opposite side. If you press the [MIX] button again while it is moving, the [Cross Fader] will stop moving.

If the BPM Isn’t Detected

Songs are mixed at 120 BPM.

(Contd. on the next page)

● Adjusting with the [Jog Dial] before Mixing

Normal Mode



Scratch Mode



If you check your headphones before mixing the songs, you will notice if the beats are not aligned. If you use the jog dial, you can make adjustments, like speeding the beat up or altering the playback position.

Switching Jog Dial Modes

Click the [Scratch] button above and to the right of the Jog Dial to switch between the Normal and Scratch modes.

When Off: Normal Mode

When Lit: Scratch Mode

Using the Jog Dial in the Normal Mode

Clockwise: If you click down on the jog dial and rotate it clockwise, it accelerates the playback speed. When you stop rotating the dial, playback returns to the previous speed.

Counter Clockwise: If you click down on the jog dial and rotate it counterclockwise, it slows down the playback speed. When you stop rotating the dial, playback returns to the previous speed.

Using the Jog Dial in the Scratch Mode

Stop: If you click down on the jog dial, it stops playback; releasing the dial returns it to its previous playback state.

Rotate: If you click down on the jog dial and drag it to the left or right, it slows down or speeds up playback, depending on which way you rotate the jog dial.

Note

Making adjustments with Pitch Bend.

You can use the keyboard to use Pitch Bend.

→ '4-5 Key Operations' P.67

While holding down Pitch Bend+, the playback speeds up.

While holding down Pitch Bend-, the playback speed slows down.

(Contd. on the next page)

- When the BPM (speed) is not Synchronized...
→ 'Using the [TAP] button to Re-detect the BPM' P.33

- **Adjusting discrepancies in the [Beat Indicator]**

If the display of the [Beat Indicator] gets out of sync with the actual beat, use the [Beat Adjust] button to redisplay it.

The circle on the left side of the [Beat Indicator] has the function of displaying the starting beat and acts as the [Beat Adjust] button.

Operating the [Beat Adjust] Button

If you click the [Beat Adjust] button, the timing with which you click it is re-displayed in the [Beat Indicator] as the starting beat.



- **[Headphone Monitor Control]**

Make headphone settings on the Mixer and **[HEADPHONES]** screens.

The **[HEADPHONES]** screen is displayed by right clicking the [Headphone Monitor Control] on the upper edge of the Mixer.

The Mixer

Selecting the Source to Monitor on your Headphones:

Click the headphone cue on each of the sources, players, master, or effector and it will light up.

Adjusting the Volume:

Drag the slider of the [Headphone Volume Level] to adjust the volume. Turn the dial to the left [-] to decrease the volume and turn it to the right [+] to increase the volume.



(Contd. on the next page)

[HEADPHONES] Screen

Switching between Stereo & Mono Split:

Click either the [STEREO] or [MONO SPLIT] button and select the 'monitoring by headphones' method.

Mixing Adjustment:

If you turn the dial to the left to [CUE], the volume of sources selected with headphone cue, other than master, increases, whereas if you turn it to the right to [MASTER], the volume of the Master output increases.

If you right click on the dial, it returns to the middle position between [CUE] and [MASTER].



● Using the [CUE] button

If you click the [CUE] button, it will work as follows, depending on the circumstances when you clicked it.

When Paused:

That position is registered for the [CUE] button and it changes to Cue Standby.

When in Cue Standby:

As long as you push and hold the button, it continues to play from the cue position. Once you release the button, it returns to the cue position and goes to cue standby.

During Playback:

It returns to the cue position and stands by.

- * Registered cue position information is retained until either a new cue position is set, or the [DJ Play] screen is closed.

Note

With [STEREO] Selected

If you click [STEREO], the source selected with [Headphone Cue] can be monitored in stereo.

With [MONO SPLIT] Selected

If you click [MONO SPLIT], the output to the headphones becomes monaural and you can monitor the audio of the source selected with [Headphone Cue] (not master) on the left and the master audio on the right.

Note

When Cues have been Set

The Loop In button blinks 3 times and then stays lit. (A cue point and a loop in point are the same)

A Cue is overwritten when...

- (a) When a new cue is set
- (b) When Auto Cue is ON and you put on another song
- (c) When Auto Cue is on and you return to the beginning of a song with track search
- (d) When a new loop is set up
- (e) When a One Track Loop is set up
- (f) When you move to any function other than DJ Play
- (g) When a track is put on that has an Auto Setup Cue set to it or when it jumps to the beginning of the song via track searching of a track that has an Auto Setup Cue set

Saving Set Cues

The Track Hot Cue function allows you to register up to 4 cues per song.

→ '4-1 Setting up to 4 Points to Start Playing (Track Hot Cue)' P.57

2-2 Mixing Songs Manually

The procedures explained here are aimed at users who are already accustomed to using DJ equipment. For beginners these methods call for a great deal of practice, but this is the only way to develop so you can use the methods freely.

The actual work flow is as follows.

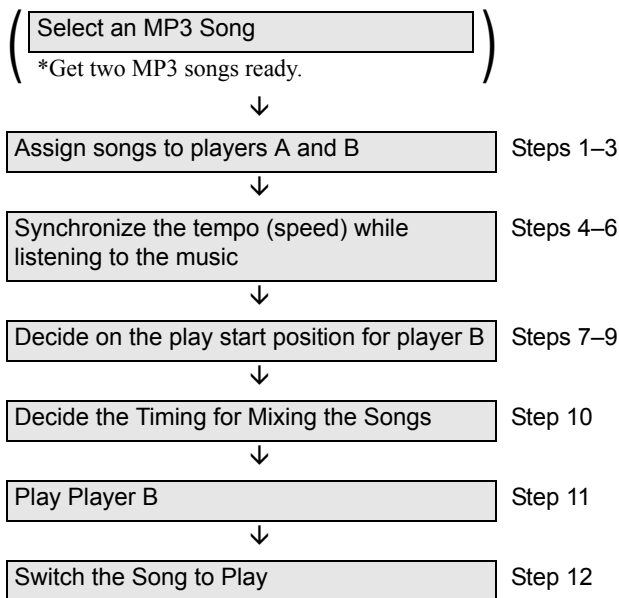

- Start up *DJS* before doing any of the operations.

(Contd. on the next page)

Step	1	2	3	4	5	6
	7	8	9	10	11	12

1 Drag the slider of the [Cross Fader] to the player A side (left edge).

2 Select the first song to play and drag & drop it from the track list to player A.

- The song starts to play.

3 Select the next song to play and drag & drop it from the track list to player B.

- The song starts to play.

4 Click the headphone cue for player B.

- The headphone cue will light up.

5 Listen to the music on player B over the headphones and gauge the difference in tempos.

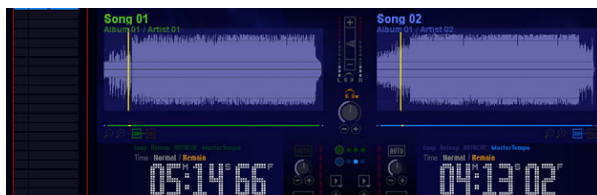

Warning!

Sound Output to Headphones

Get a sound card that is for headphones. If there is no sound card, the headphones will not work.

→ '1-1 When Using the DJ'S Mixer Functions' P.16

Note

Before Mixing Songs

Import 2 or more songs into the track list.

Note

BPM Display

The automatically detected BPM is displayed in the information display for each player.

(Contd. on the next page)

Step	1	2	3	4	5	6
	7	8	9	10	11	12

6 Drag player B's slider of the [Tempo Adjustment Slider] while listening on your headphones to the music from player B and synchronize the speed of the music on players A & B.

- The indicator on the right side of player B's BPM display will change, as will the BPM itself. To adjust the tempo to the max/min, click the [-] or [+] on the bottom/top of the slider of the [Tempo Adjustment Slider].



Changing the Max Value that Tempo can be Adjusted (Tempo Control Range)

Each time you press the [Tempo Control Range], the tempo control range switches from [10]→[16]→[w]→[6]→[10].



7 Listen with the headphones to player B and search for a playback standby position.

8 Clicking the [▶/||] button of player B at the playback start position pauses it.

Note

About Tempo Adjustments

You can adjust the playback speed (BPM) by moving the [Tempo Adjustment Slider].

Up (-): the tempo is slowed down.

Down (+): the tempo is speeded up.

If you right click on the [Tempo Adjustment Slider], it will be instantaneously repositioned to the middle of the range (± 0).

When Master Tempo is ON

When the master tempo is OFF, changing the tempo causes the key to be altered (faster: higher pitch, slower: lower pitch), but if you turn the master tempo ON, it prevents changes to the tempo from resulting in changes to the key.

Using the [TAP] button to Re-detect the BPM

→ ['Using the \[TAP\] button to Re-detect the BPM' P.33](#)

Min Amount of Tempo Adjustment

This changes depending on the tempo control range setting.

±6%: 0.02%

±10%: 0.05%

±16%: 0.05%

±100% (w): 0.5%

Changing headphone settings

→ ['\[Headphone Monitor Control\]' P.27](#)

Changing the Playback Position

Click either the waveform display or the [Playing Address] when a player is either playing or paused. The playback position moves to the position you clicked.

Fine Tuning the Pause Position

If you turn the [Jog Dial] while the song is paused, you can make fine adjustments in frame units to the paused position. (1 Frame 1/75 Sec.)

In addition, you can also click the search buttons [◀◀] [▶▶] to make fine adjustments.

(Contd. on the next page)

Step	1	2	3	4	5	6
	7	8	9	10	11	12

- 9** Click player B's [CUE] button to set up the place where playback is to start.



- 10** Using the [Beat Indicator] of Player A as a guide, gauge when playback is to start for Player B.

- 11** Click the [▶/||] button of Player B to initiate playback for player B.

- This enables you to monitor Player B's sound on your headphones.

- 12** Drag the slider of the [Cross Fader] and move it to the player B side at whatever speed you wish.



- As the [Cross Fader] moves, the volume from player A gets quieter while that of player B gets louder.
- When the [Cross Fader] reaches the right side, the volume from player A goes completely off.

Note

Using the [CUE] button

→ 'Using the [CUE] button' P.28

Auto Cue Function

→ 'When the Auto Cue function is ON' P.22

Recording cues

(Track Hot Cues/List Hot Cues)

→ '4-1 Setting up to 4 Points to Start Playing (Track Hot Cue)' P.57

→ '3-4 Setting up to 8 Points to Start Playing (List Hot Cue)' P.47

Using the Channel Fader

→ 'Using the Channel Fader to Mix Songs' P.33

Note

Correcting Discrepancies in the Beat Displays

→ 'Adjusting discrepancies in the [Beat Indicator]' P.27

Note

About the Cross Fader

The output sound can be switched back and forth by changing the position of the cross fader.

Far left:

only player A can be heard.

Far right:

only player B can be heard.

Other positions:

some combination of player A and player B can be heard.

If you right click on the [Cross Fader], it will be instantaneously repositioned in the middle of the range.

(Contd. on the next page)

●When the BPM (speed) is not Synchronized...

When it is difficult to synchronize the beats with the auto-detected BPM, use the [TAP] button to find the BPM.

Using the [TAP] button to Re-detect the BPM

1. Put the song you want to find the BPM of on a player and play it.
2. While listening to the song, click the [TAP] button to synchronize the beat.
3. The BPM is found by using the interval between clicks as a basis and then displayed.

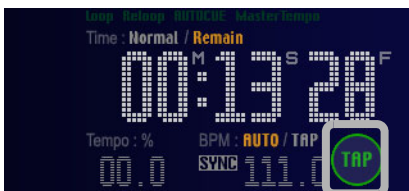

It takes practice to get good at mixing songs smoothly. At first, mix songs by using the [AUTO MIX] button and auto functions, so you can gradually learn while enjoying DJing.

●Using the Channel Fader to Mix Songs

Leaving the [Cross Fader] in its central position, adjust the volume of each player's [Channel Fader] and change the song that outputs sound.

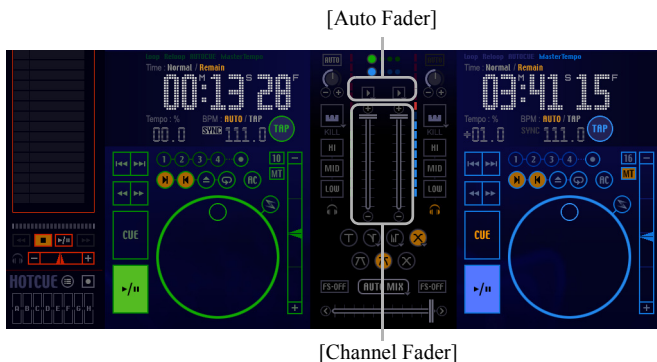

Note Repositioning the [Cross Fader] to the Middle of the Range

If you right click on the [Cross Fader], it will be instantaneously repositioned in the middle of the range.

Having the [Channel Fader] move automatically

Click the [Auto Fader] button on the right side of the [Channel Fader].

Adjusting the [Auto Fader] button.

Sets the amount of time (beats) it takes the [Channel Fader] to move when the [Auto Fader] button is pressed.

1. Right click the [Auto Fader] button.
2. Click the time (beats) to set it.

Chapter 3

Playing Sound

DJS enables you to change the way your music sounds, add audio effects and create a new and different atmosphere. If you perform effectively, you'll match the mood in the room and create an excitement and feeling the original song couldn't get.

3-1 Adjusting the Sound Quality

With *DJS* you can adjust the quality of the sound by utilizing the equalizer function to extract any range of music (i.e. low, medium and high ranges) and making the sound of that frequency band louder or quieter.

Furthermore, by using the Kill Function, you can change sound quality by cutting out any frequency band (i.e. low, medium and high ranges).

- Image of sound when the low range has been toned down (Equalizer Function)

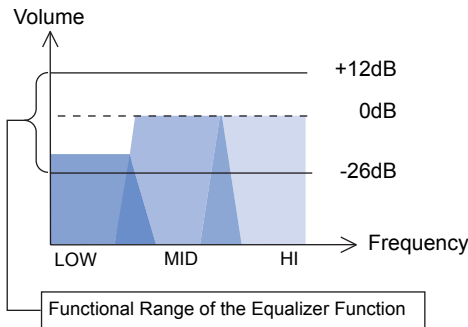

- Image of sound when the low range has been cut out (Kill Function)

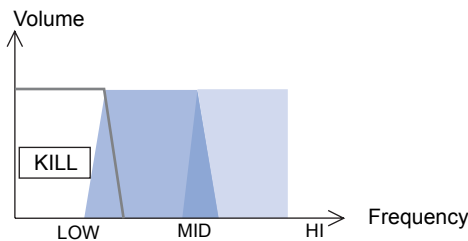

Note Equalizer Function

Divides one sound into the [HI], [MID] and [LOW] ranges and adjusts them.

Each range of sound can be adjusted in a band of $-26\text{ dB} - +12\text{ dB}$.

* When the Kill function is put into effect, the sound in the selected range is cut completely. (The figure is an image depicting what happens when the Kill function is activated for the low range).

3-1-1 Making Changes

To make it easier to listen to when playing music at high volumes, it is important to adjust the balance of the low, mid and high ranges.

Following is an explanation by way of an example of adjusting a song on player A with the equalizer.

1 Click the [▶/||] button on player A.

2 Click the [Equalizer] button on player A.
• The [Equalizer] button on player A lights up.



Indicator Functions

The [Equalizer] button does not just start up the [EQ (Equalizer)] screen, but plays the role of an indicator as well.

3 Right click the [Equalizer] button on player A.
• The [EQ (Equalizer)] screen opens.

4 Dragging the [Channel Equalizer] of the range (HI, MID, LOW) you wish to adjust and adjust it.
• If you rotate it to the left (-), it gets quieter, to the right (+) and it gets louder (Min -26 dB, Max +12 dB).
• If you right click on the [Channel Equalizer], you can return its setting to the middle position (± 0 dB).
• If you click the [+] or the [-], you can adjust them little by little.

[EQ (Equalizer)]
Screen

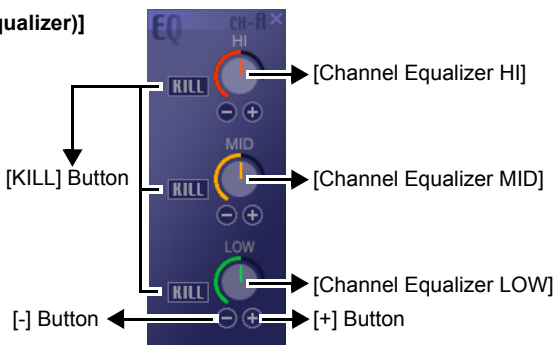

(Contd. on the next page)

Note Completely cutting sound from a given band

Click the [KILL] button.

→ '3-1-2 Cutting a Specific Range' P.36

Warning!

When the Kill function is ON

Adjustments cannot be made with the [Channel Equalizer]. Once you turn the Kill function OFF, they can be used again.

→ '3-1-2 Cutting a Specific Range' P.36

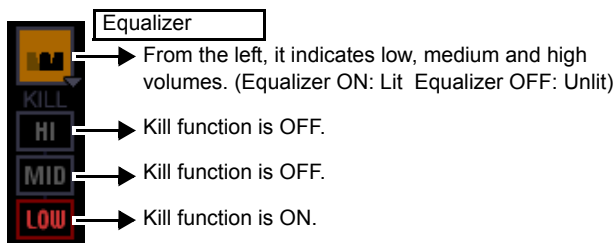

● Adjusting all of the Sound

You can adjust all of the sound together by using the functions below.

Trim: Adjusts the input signal level when sending sound from each player to the mixer.

[AUTO] Button: Automatically matches the input signal level of the clicked player to the input signal level of the player currently playing.



3-1-2 Cutting a Specific Range

Use the Kill function when you wish to kill just a specific range (high, mid or low) of sound completely. Following is an explanation by way of an example of how to turn ON the Kill function for a song being played on player A.

- 1 Click the [▶/||] button on player A.
- 2 Click the [KILL] button of the range of music to be cut.



- The button for the range you clicked lights up and that range of sound is completely cut.

Recovering a cut range of sound

Click the button for the range of sound that is lit orange and it will go off.

Note

Turning OFF the Equalizer function

When the equalizer function is ON (the indicator lit), if you click the [Equalizer] button, the equalizer functions turns OFF. (The indicator goes off/gray.) If you click it again, it turns back ON.

Note

[KILL] Button

This is on both the mixer and the [EQ (Equalizer)] screen. It operates the same regardless of which you use.

How to use the Kill function

The Kill function is convenient to use in the following situations.

- (a) Cut the low range of player A and then substitute the low range of player B, thereby making it sound like a different song.
- (b) When mixing songs, if the same range of sound of the 2 songs makes it sound discordant, cutting the range of sound from 1 allows the songs to mix smoothly.

Note

Simultaneously cutting two sound ranges

Channel A and channel B each have three [KILL] buttons (for a total of six); two of these buttons may be used simultaneously.

- '4-5 Key Operations' P.67
- '9-5 Key Assignment Settings' P.104

If you hold down the two assigned keys on your keyboard at the same time, you can completely cut two sound ranges at one time.

3-2 Adding Effects

The *DJS* has an Effector function for adding special sound effects. If you right click the [Effects] button on the Mixer, the [EFFECT] screen will be displayed.

[Effects] Button



[EFFECT] Screen

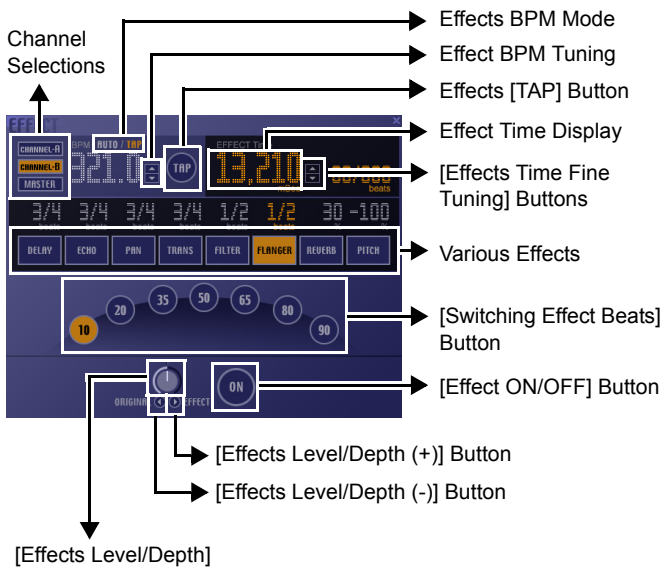

Note

Effect BPM Mode

Selects the mode for determining the BPM.

AUTO: Automatically detects the BPM from the audio signal.

TAP: You manually enter the BPM by tapping the Effects [TAP] button.

Effects [TAP] Button

When you tap the [TAP] button 2 or more times to the beat (1/4 note), the average span of that interval is set as the BPM.

Adjusting the Effects BPM

You can adjust the BPM directly up/down by changing the BPM displayed.

Various Effects

→ '3-2-1 Effector Types and their Features' P.38

3-2-1 Effector Types and their Features

DJS has the following Effector functions. Each kind of effect links up with the automatically detected BPM and plays the sound.

●DELAY

Delays the music and repeats it once. This makes the music sound like it was reflected, giving it the feel of being live or indoors.

Effect Times: 1/4, 2/4, 3/4, 1, 2, 4 or 8 beats

Fine Tuning Units: Time delay of 1 to 3,500 msec (1 msec Steps)

Ex.

If set to delay for a 1/2 beat, a quarter note becomes an eighth note. Further, if matched to the delay of a 3/4 beat, it makes it a jumpy rhythm.

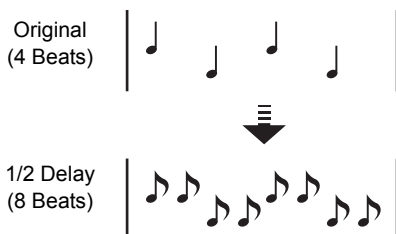

●ECHO

The music is delayed and repeated a number of times, making it echo. If a vocal is given a 1 beat echo, it gives it the effect of being sung in round.

Effect Times: 1/4, 2/4, 3/4, 1, 2, 4 or 8 beats

Fine Tuning Units: Time delay of 1 to 3,500 msec (1 msec Steps)

Ex.

If during a 1 beat echo you suddenly move the channel fader to a volume of 0 and cut the input sound, the music repeats to the beat and fades out.

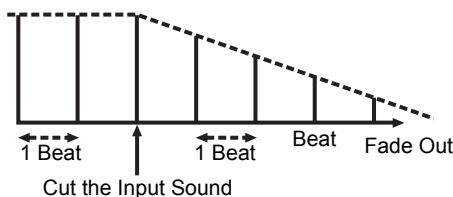

(Contd. on the next page)

●PAN (Auto PAN)

Pans the sound right and left. In addition, it is also possible to do a short auto-pan at shorter intervals than is possible by operating the cross fader on the screen.

Effect Times: 1/4, 2/4, 3/4, 1, 2, 4 or 8 beats

Fine Tuning Units: Switching Time 10 to 16,000 msec (from 1 to 1,000 in 5 msec steps; from 1,000 to 16,000 in 10 msec steps)

Ex.

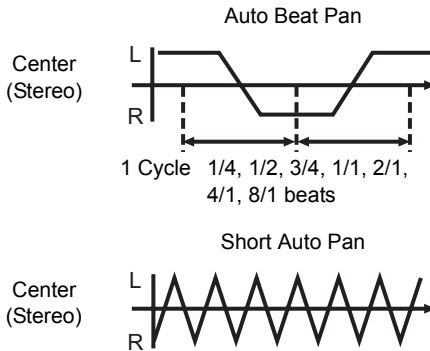

●TRANS (Auto TRANS)

Synchronizes the sound to the rhythm and cuts it off automatically.

Effect Times: 1/4, 2/4, 3/4, 1, 2, 4 or 8 beats

Fine Tuning Units: Switching Time 10 to 16,000 msec (from 1 to 1,000 in 5 msec steps; from 1,000 to 16,000 in 10 msec steps)

Ex.

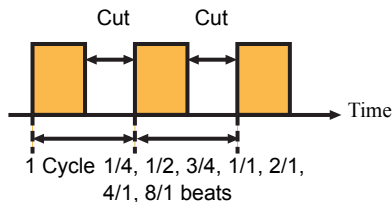

(Contd. on the next page)

● FILTER

Filtering alters the frequency of the filter of electronic musical instruments, enabling huge changes in their tone.

Effect Times: 1/2, 1, 2, 4, 8, 16 or 32 beats

Fine Tuning Units: Period 10 to 16,000 msec (from 1 to 1,000 in 5 msec steps; from 1,000 to 16,000 in 10 msec steps)

Ex.

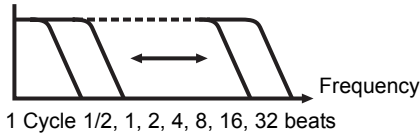

● FLANGER

Adds the sound effect of a jet taking off or descending.

Effect Times: 1/2, 1, 2, 4, 8, 16 or 32 beats

Fine Tuning Units: Period 10 to 16,000 msec (from 1 to 1,000 in 5 msec steps; from 1,000 to 16,000 in 10 msec steps)

Ex.

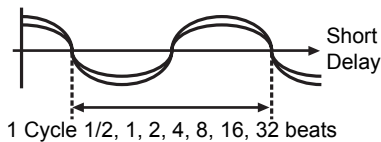

● REVERB

Adds an effect that sounds like it is lingering, after being reflected off the walls and floor.

Effect Time: 10, 20, 35, 50, 65, 80, 90%

Fine Tuning Units: Reverb Time 1 to 100% (1% steps)

● PITCH

Pitch alters the musical interval by a range of +/- 1 octave. In addition, if you mix this with the original track, you can get a chorus effect.

Effect Time: -100, -50, -33, 0, 33, 50, 100%

Fine Tuning Units: Musical Interval 0 to +/- 100% (1% steps)

3-2-2 Adding Effects

You can add an effect to the song that is playing. An explanation is provided here by way of an example of adding an effect to a song on player A.

1 Right click the [Effects] button.

- The [EFFECT] screen opens up.



2 Click the sound input ([CHANNEL/MASTER] button) to which you want to add the effect.

- The BPM of the song playing on the selected sound input is displayed in the BPM display.



3 Click an [Effect] button.

- The beat or percentage that can be set is displayed as the [Switching Effect Beats] button.

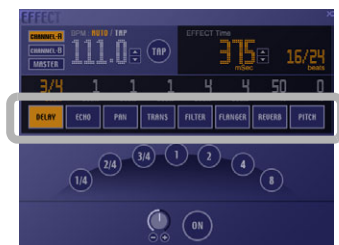

Note

Switching the type of effect

Clicking the [Effects] button opens up the menu for switching the type of effect.

Through function

If you click [THROUGH], it bypasses the effector and sends the music to the speakers.

- * You can reduce the load on your computer by using this function.

Note

[CHANNEL/MASTER] Buttons

The effects are added to the sound as indicated below by pressing the respective buttons.

CHANNEL-A: Player A

CHANNEL-B: Player B

MASTER: Master

(Contd. on the next page)

4 Click the [Switching Effect Beats] button.



- The Effect Time value that corresponds to the contents of the selected [Switching Effect Beats] button is displayed in the [EFFECT Time] of the [EFFECT] screen.

Fine Tuning the Effect Time

You can fine tune the time manually by pressing the Effect Time Fine Tuning buttons.

Refer to '[3-2-1 Effector Types and their Features](#)' P.38 for information on the units and effects that can be realized with fine tuning.

5 Click the [Headphone Cue (Effects)] button and check it on your headphones.

- The button will light up and the effect is output from your headphone output.



Note

[Switching Effect Beats] Button

The value to be changed on the [Switching Effect Beats] button differs depending on the kind of effect.

→ '[3-2-1 Effector Types and their Features](#)' P.38

3-2-3 Adjusting Effects

1 Dragging the [Effects Level/Depth] adjusts the balance of the levels between the source and the effect.

- Rotating the [Effects Level/Depth] to the left (-) makes it smaller, while rotating it to the right (+) makes it larger.
- If you right click on [Effects Level/Depth], you can return this setting to the middle position.
- If you click the [Effects Level/Depth (+)] or the [Effects Level/Depth (-)], you can adjust them little by little.

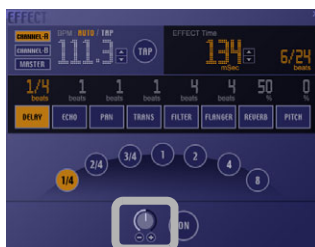

3-2-4 Turning Effects ON/OFF

1 Click the [Effect ON/OFF] button.

- The button lights up and the effect selected for master output is applied.

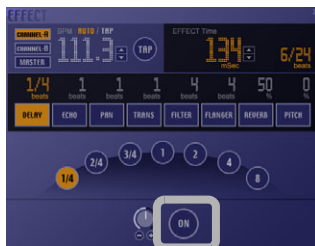
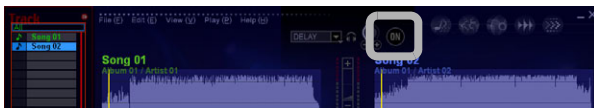

2 Click the button again.

- The button goes off and the effect turns OFF.

Note

[Effects Level/Depth]

This is on both the mixer and the [EFFECT] screen. It operates the same regardless of which you use.

Note

[Headphone Cue (Effects)] button

If you toggle the button from OFF to ON, the effect sound is output from your speakers.

[Effect ON/OFF] Button

This is on both the mixer and the [EFFECT] screen. It operates the same regardless of which you use.

3-3 Playing a Part of a Song Repeatedly

One of the things DJs do is play loops.

By playing just one part of a song over and over again, you can get various effects.

- (Ex. 1) Playing one part of a song over and over again gives it the feeling of being stuck in the groove.
- (Ex. 2) With a loop playing as a base, lay the melody of another song on top.

With the sound of how pro DJs perform in mind, try out all kinds of different things.

3-3-1 Setting up Loops (Play)

While listening to a song, set the range of the loop. As soon as you finish setting it, the loop immediately starts playing.

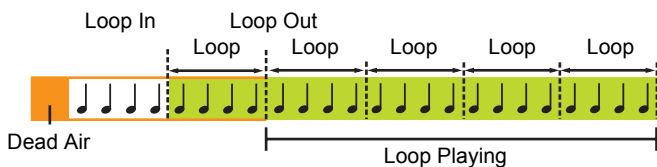

- 1 Click the [▶/||] button and it plays the song.



Note

Saving a loop

→ '4-1 Setting up to 4 Points to Start Playing (Track Hot Cue)' P.57

Saving a Loop as a Separate Track

→ '5-3 Saving the Length of a Loop as a Track' P.73

Note

A Loop is overwritten...

- (a) When Cues have been Set
- (b) When Auto Cue is ON and you put on another song
- (c) When Auto Cue is on and you return to the beginning of a song with track search
- (d) When a new loop is set up
- (e) When a One Track Loop is set up
- (f) When you move to any function other than DJ Play
- (g) When a track is put on that has an Auto Setup Cue set to it or when it jumps to the beginning of the song via track search of a track that has an Auto Setup Cue set

(Contd. on the next page)

2 While paused, click the [Loop In] button at the point where the loop is to start playing.

- The point specified in this operation is called the loop in point.



3 While paused, click the [Loop Out] button at the point to end playing the loop.

- The point specified in this step is called the loop out point.
- In a moment, the loop starts playing. (While the loop is playing, the [Loop In] [Loop Out] buttons blink on and off.)
- The Loop display on the information display comes on.



● Playing an entire song as a loop (One Track Loop)

To play an entire song (track) as a loop, click the [One Track Loop] button.



It is effective when a song is for playing a loop.

Note

When Cues are Set

The point specified to the [CUE] button becomes the loop in point.

Note

Out Adjust Function

If you follow the procedures below, you can adjust the loop out point you specified previously.

1. While the loop is playing, click the [Loop Out] button.
 2. Use [◀▶] or [Jog Dial] to find the desired loop out point. (While you are making adjustments, the [Loop Out] button blinks off and on more quickly than during playback)
 3. Click the [Loop Out] button.
- * It stays in the loop-out adjust status until you press the [Loop Out] button.
 - * The [Loop In] point cannot be adjusted.

Note

When Auto Cue is ON

Even if an auto-cue has been set, the beginning of the track will be the loop in point.

3-3-2 Getting out of a Loop

A loop will continue to play until you stop the loop. To stop the loop, follow the steps below.

- 1 While the loop is playing, click the [Exit/Reloop] button.
 - This returns the player to normal playback mode.
 - The Loop display goes out and the Reloop display comes on. → 'Layout of the Information Display' P.19



3-3-3 Playing a Loop you Set up Previously

After finishing the playback of a loop, to restart a loop playing in the specified range, follow the procedures below.

- 1 While paused, click the [Exit/Reloop] button.
 - It jumps to the loop in point and starts playing the loop seamlessly.
 - The Reloop display goes out and the Loop display comes on. → 'Layout of the Information Display' P.19



Note

After Exiting Loop Playback

Even when the playback position reaches the loop out point, it will not return to the loop in point.

Note

When relooping is possible

When relooping is possible, [Reloop] is displayed in the information display.

3-4 Setting up to 8 Points to Start Playing (List Hot Cue)

List hot cue starts playback at the same time as when a cue point is called out. Further, you can set up to 8 cues for the whole track list. (You can set up to 8 cues for the whole play list.)

Even if you do not set any list hot cues for songs on a player, if you just click list hot cue, it calls out a cue point. It is better to set points that are used more frequently than track hot cues.



3-4-1 Determining List Hot Cue Points

List hot cue points can record cues or loops with the [List Hot CUE] buttons on the lower part of the play list, from [A] to [H].

- 1 Specify a song on player A or B and determine the point to record.
 - When you record a loop, start the loop playing.



- 2 Clicking the [Record] button makes the [List Hot CUE] buttons (A to H) light up red.
 - This state is the List Hot Cue record mode.



Note Track Hot Cue

→ '4-1 Setting up to 4 Points to Start Playing (Track Hot Cue)' P.57

Note Stopping recording

Click the [Record] button again.

(Contd. on the next page)

3 Recording a Cue Point:

During playback or when sound output is paused, click the [List Hot CUE] button at the point you wish to set a cue.

Recording up a loop:

Click a [List Hot CUE] button during looping playback.

- The [List Hot CUE] button you click will flash red for about 2 seconds.



4 Click the [Record] button.

- Finishes the List Hot Cue record mode.

• Waveform Display Symbols (List Hot Cue Tags)

When you set a List Hot Cue, a List Hot Cue tag is displayed in the waveform display.

- ① Cue point of List Hot Cue A
- ② Loop In point of List Hot Cue A
- ③ Loop Out point of List Hot Cue A

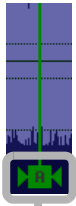

①



②

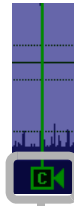

③

Erasing a recorded List Hot Cue

1. Click the List Hot Cue to be erased in the Hot Cue list.
2. Right click and click on [Clear List Hot CUE].
→ 'Hot Cue List' P.50

Note

[List Hot CUE] Buttons

You can save either cue points or loops.

Copying Information of a [Track Hot CUE] button to a List Hot Cue

Drag a Track Hot Cue (1 to 4) displayed in the play list and drop it in a Hot Cue list.

Editing List Hot Cues

You can edit list hot cue (loop) points in the hot cue list by entering a number.

→ '3-4-2 Playing from a List Hot Cue Point' P.49

Note

Display of Recorded List Hot Cues

→ 'Display of Cues and Loops' P.49

3-4-2 Playing from a List Hot Cue Point

Click a recorded [List Hot CUE] button and the List Hot Cue point is called out. Moments later it starts playing from the List Hot Cue point.

1

Playing back on Player A:

Click the upper half of a [List Hot CUE] button.

Playing back on Player B:

Click the lower half of a [List Hot CUE] button.



● Display of Cues and Loops

When a button is completely filled in (A, E, H in diagram below):

A cue point has been set.

When a frame inside the button is displayed (C, F below):

A loop has been set.

Meaning of Colors:

Player A: Green

Player B: Blue

If no song is set on a player: Purple

* In the screen shot, nothing is set for B, D or G.



Note

If a List Hot Cue is called out during a pause in the Scratch Mode

Pauses at the List Hot Cue point (or if a loop, at the Loop In point).

Loop In/Loop Out Buttons

When a List Hot Cue you set for a loop is called out, loop in/loop out points are set for the loop in/loop out buttons.

Once a List hot cue finishes being played, it returns to its original setting.

Getting out of a Loop

Click the [Exit/ReLoop] button.

(Contd. on the next page)

● Hot Cue List

Clicking on [Pop Hot CUE List] opens the hot cue list.



	Title	CUE/LOOP IN	LOOP OUT	CUE No.
A	Song 01	002:05.68		
B				
C	Song 01	002:51.68	004:04.29	
D				
E	Song 02	001:41.55		
F	Song 02	002:08.20	002:45.25	
G				
H	Song 02	003:20.01		

The following information is displayed in the hot cue list.

Title

Displays the name of the song for which a list hot cue is recorded.

List Hot Cue/Loop In Point

Displays the cue point or the loop in point. You can change this by entering a number.

Loop Out Point

Displays the loop out point if a loop has been set up. You can change this by entering a number. If the loop out point is blank, it becomes a cue point.

Track Hot Cue Number Display

Displays the Track Hot Cue or loop number if the setting is the same as the Track Hot Cue or loop (1 to 4).

Closing the Hot Cue List

Click the [Close] button on the upper right of the screen.

	Title	CUE/LOOP IN	LOOP OUT	CUE No.
A	Song 01	002:05.68		
B				
C	Song 01	002:51.68	004:04.29	
D				
E	Song 02	001:41.55		
F	Song 02	002:08.20	002:45.25	
G				
H	Song 02	003:20.01		







3-5 Arranging Mixes of Songs

If you change the Mix Mode and the Fader Curve, it changes how the music is played when you move the cross fader.

3-5-1 Types of Mix Modes & Fader Curves and their Features



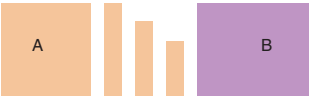

Arranges how your songs are linked when you are mixing them. See the diagrams below about the different types of arrangements.

Mix Mode

Cut In 	As soon as the previous song is cut, the next song mixes in immediately. 
Zip 	The volume of the previous song is gradually lowered and then the next song is mixed in. 
Echo 	While the previous song is reverbed out, the next song is mixed in. 
Cross Fade 	While the previous song is fading, the next song is mixed in. 

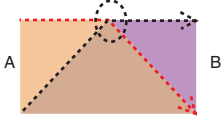
(Contd. on the next page)

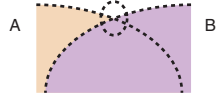
Fader Curves

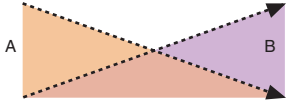
<p>Curve-A</p> 	<p>The point where the volume of the previous song starts to fade meets at the point where the volume of the next song comes up full.</p> 
<p>Curve-B</p> 	<p>The volume of the previous and next songs start to fade out and in, respectively, at the same time and they cross at the point of -3dB.</p> 
<p>Curve-C</p> 	<p>The volume of the previous and next songs start to fade out and in at the same time and they cross midway.</p> 

How to Use the Mix Modes and Fader Curves

Mix Modes:

The settings you selected with the [Mix Mode] button become effective when the [AUTO MIX] or [MIX] buttons are used.

Fader Curves:

The settings you selected with the [Fader Curve] button become effective when the [AUTO MIX], [MIX] buttons or the [Cross Fader] are used.

3-5-2 Selecting a Mix Mode or Fader Curve

- 1 Click a [Mix Mode] button.
 - Select from among [Cut In], [Zip], [Echo] and [Cross Fade].
 - The [Mix Mode] button you select will light up.



- 2 Click a [Fader Curve] button.
 - Select from among [Curve-A], [Curve-B] and [Curve-C].
 - The [Fader Curve] button you select will light up.



3-5-3 Setting the Mixing Time (Beat)

Set the mix timing for when you are using a mix mode.

- 1 Right click on top of the [Zip], [Echo] or the [Cross Fade] button and then click the mix beat (time).



3-5-4 Mixing Songs

When you use the [AUTO MIX] or the [MIX] button, the settings you make here for the timing are used in moving the [Cross Fader].

Note Default Settings when Installed

At installation it is set to [Cross Fade].

Note Default Settings when Installed

At installation it is set to [Curve-B].

Note Default Settings when Installed

Following are the setting values.
 [Zip]: 2 (beats)
 [Echo]: 4 (beats)
 [Cross Fade]: 8 (beats)

3-6 Using the Fader Start Functions

If you use the Fader Start function, you can start a song playing through either the operation of the cross fader or a channel fader. In addition, if you set up a cue, you can also back cue.

You can do various things like starting players, cueing back, etc simply via the fader, so you can make it perform like a sampler.

3-6-1 Channel Fader Start

How to use the Channel Fader Start function is explained here for Player A. Before conducting the operations below, set a song for Player A and put it into Cue Standby mode. Set the Channel Fader to its minimum setting (Volume 0).



1 Click Player A's [Fader Start] button to display [FS-CH].

- Every time you click the [Fader Start] button, it switches between the modes as follows.

[FS-OFF] → [FS-CH] → [FS-CR] → [FS-OFF]



Note Back Cue

Moves the playback position to the cue point and goes to standby at that point.

Note Setting a [CUE]

→ 'Using the [CUE] button' P.28

(Contd. on the next page)

2 Drag the slider of the [Channel Fader] of Player A upwards (Other than Volume 0).

- Once you move the position of the [Channel Fader] (Other than Volume 0), Player A immediately begins to play.

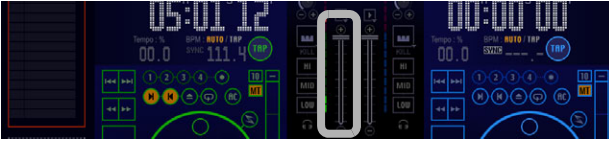

●Cuing Player A Back

When a cue has been set up for Player A, if you move the [Channel Fader] to the very bottom (Volume 0), it returns to the cue point set for the song on Player A and stands by at that point.

3-6-2 Cross Fader Start

How to use the Cross Fader Start function is explained here for Player A. Before conducting the operations below, set a song for Player A and put it into Pause (Delay) or Cue Standby mode. Move the Cross Fader to the Player B side (i.e., to the right side).



Note
Setting a [CUE]
 → 'Using the [CUE] button' P.28

- 1 Click Player A's [Fader Start] button to display [FS-CR].
 - Every time you click the [Fader Start] button, it switches between the modes as follows.
 [FS-OFF]→[FS-CH]→[FS-CR]→[FS-OFF]



- 2 Drag the slider of the [Cross Fader] toward the Player A side (any position except the right edge).
 - Once you start moving the [Cross Fader] toward the Player A side (any position except the right edge), Player A immediately starts playing.



●Cuing Player A Back

When a cue has been set up for Player A, if you move the [Cross Fader] to the very bottom (right edge), it returns to the cue point set for the song on Player A and stands by at that point.

Chapter 4

Useful Functions

This chapter will introduce you to functions in *DJS* that are useful and convenient for DJing.

4-1 Setting up to 4 Points to Start Playing (Track Hot Cue)

You can record up to 4 cues or loops per song with *DJS*. This function is called Track Hot Cue.

Once you record your Track Hot Cues, you can call those points out instantaneously. In addition, if you record various points, you can use them to suit the mood.

[Track Hot CUE] Buttons

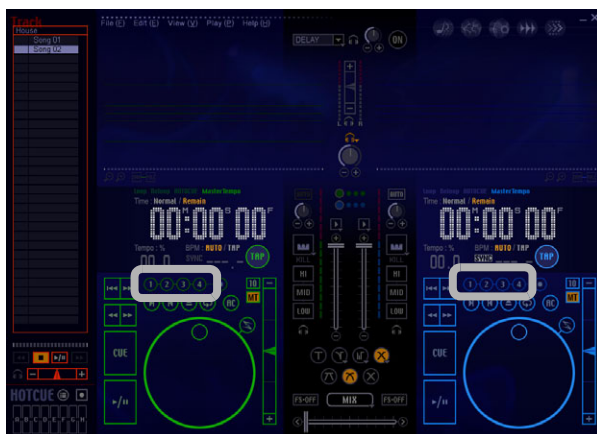

4-1-1 Determining Track Hot Cue Points

Record a cue or loop to the [Track Hot CUE] buttons, from [1] to [4] on either player. You can set up 4 Track Hot Cues per song.

Track Hot Cues that you record are recorded in the song's information.



Note Standby Cueing

→ 'Using the [CUE] button' P.28

Setting up a loop

→ '3-3-1 Setting up Loops (Play)' P.44

Warning!

When you change songs, the content of the [Track Hot CUE] buttons also changes.

(Contd. on the next page)

- Put a song on player A or B and determine the point(s) to record.



- Click the [Record Track Hot CUE] button and it makes the [Track Hot CUE] button light up red.



- The background of [Track Hot CUE] buttons that are already being used light up.

- Setting a Cue Point:

During playback or during a silent pause, click the [Track Hot CUE] button at the point you wish to set a cue.

Setting up a loop:

While the loop is playing, click the [Track Hot CUE] button.

- The number of the [Track Hot CUE] button you click will flash red for about 3 seconds.

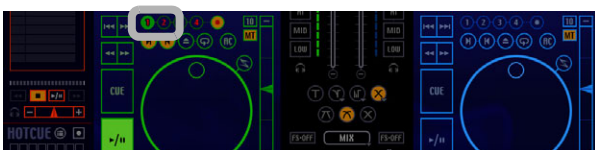

- Click the [Record Track Hot CUE] button.

- The Track Hot Cue settings are complete and it returns to the Call Out mode.

Note Overwriting a Track Hot Cue that is being Used

Click a [Track Hot CUE] button that is already being used and conduct the following operations.

Cancel the Setting

Click the [Record Track Hot CUE] button again.

Note Playing a Loop → '3-3-1 Setting up Loops (Play)' P.44

Note Track Hot Cue Display → 'Waveform Display Symbols (Track Hot Cue Tags)' P.59

(Contd. on the next page)

Deleting Track Hot Cues

1. Display a [Cue Mark] in either the track list or the play list.
2. Right click above the [Cue Mark] and click [Clear Track Hot CUE].

●Display of Cues and Loops

● (Filled in):

A cue point has been set.

○ (Only the outer ring is colored):

A loop has been set.

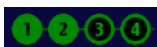

●Waveform Display Symbols (Track Hot Cue Tags)

When you set a Track Hot Cue, a Track Hot Cue tag is displayed in the waveform display.

1. Indicates the cue point for Track Hot CUE 1.
2. Indicates the loop in point for Track Hot CUE 2.
3. Indicates the loop out point for Track Hot CUE 2.

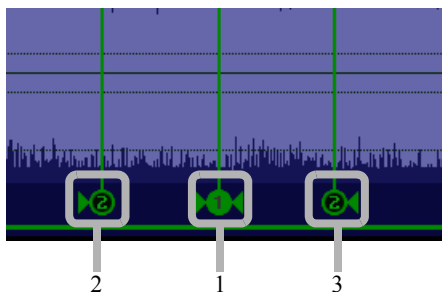

Fine Tuning the Stop Position

1. Play a song and pause it approximately where sound starts to play.
2. Use the [◀◀] / [▶▶] buttons or the jog dial to fine tune the position. You can make adjustments in increments of 1 frame (1/75 of a second).



Note

Copying Information of a [Track Hot CUE] button to a List Hot Cue

→ '3-4-1 Determining List Hot Cue Points' P.47

4-1-2 Calling Out Track Hot Cues

If you click a [Track Hot CUE] button that has a cue or loop set up, it calls out the Track Hot Cue and starts playing.

- 1 Click a [Track Hot CUE] button that has a cue or loop recorded.
 - The Track Hot Cue point is called out and it starts playing.

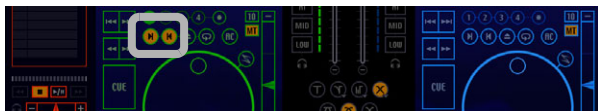

4-1-3 Changing a Track Hot Cue into an Auto Setup Cue

One Track Hot Cue can be changed to an [Auto Setup CUE]. If you change one to an [Auto Setup CUE], when a song is put on either player, it cues it up to the [Auto Setup CUE] position and stands by.

The following is an explanation of how to change a Track Hot Cue that was set up previously into an Auto Setup Cue.

- 1 Open a track list or a play list, right click on the icon indicating Track Hot Cue settings and click [Auto Setup CUE ON].

Auto Setup CUE ON
Auto Setup CUE OFF
Clear Track Hot CUE

Clearing the Auto Setup Cue

Right click on a [Cue Mark] in a list and then click [Auto Setup CUE OFF].

Note When a Track Hot Cue is Called Out

It is recorded to a [CUE] button. If you click a [CUE] button during playback, it returns to the Track Hot Cue.

Note When in a Pause in the Scratch Mode

It calls out a Track Hot Cue and cues it up and stands by.

Getting out of a Loop

Click the [Exit/Reloop] button.

Note When an Auto Setup Cue is Called Out

It is recorded to a [CUE] button. If you click a [CUE] button during playback, it returns to the Auto Setup Cue.

Note Auto Setup Cues and Auto Cues

When both have been set up, the Auto Setup Cue is given priority and is cued up.

4-2 Using Play Lists

If you use a play list, you can play songs automatically in the order of the list. Using a play list is convenient when you have already decided the order you want to play songs in.

- To use a play list, use the Preference to make settings so the list that is displayed when *DJS* starts up will be a play list.
→ '9-3 Setting the Layout of DJ Play Functions' P.98
- Before you can use a play list, you have to create one.
→ '6-3 Creating a New Play List' P.79

4-2-1 Auto-Playing a Play List

The songs recorded in the play list are played automatically.

1 Click the [▶/||] button on player A. Songs play alternately as below.

- If you display a play list on the [DJ Play] screen, the 1st song is allocated to player A and the 2nd song is automatically allocated to player B.
- Once playing starts, songs are played in turn, starting with player A, then B, then from player B to player A.
- When the song being played comes to the [Mix Out] position, the next song starts playing from its [Mix In] position.
- It switches to the next player according to the mix mode, fader curve, and mix beats that were set up.
- If a [Mix Out] point has not been set up, the song will play all the way to the end (including dead air parts).
- If a [Mix In] point has not been set up, the song will play from the beginning (including dead air parts).
- When a song ends on a player, its next song is automatically set up (standby mode).

Deleting a Song from a Play List

Right click the song to be deleted and click [Remove].

Note

Displaying Play Lists on the Right Side of the Screen

→ '9-3 Setting the Layout of DJ Play Functions' P.98

Switching the Width of a List

Click the icon on the upper right of the play list display. When the [DJ Play] screen is opened, it is displayed at the narrowest list width. In addition, if you click the player or the mixer, the play list is displayed at its narrowest width.

Auto Level Adjustment

While playing a play list, when it switches from one player to another, this automatically adjusts the levels so they are the same.

Changing the Song Order

The song order of a play list can be changed by dragging and dropping the songs.

Changing Song Order during Auto Play

→ '4-2-2 Changing the Order of Songs During Auto-Play' P.62

Saving Changes to a Play List

After you edit a play list and go to close it, a message will be displayed to check if you wish to save it. If you wish to save it, click the [Yes] button.

Order of Priority for Mix Start Positions

1. Auto Setup Cue
2. Mix In Start
3. Auto Cue
4. Beginning of Track

Order of Priority for Mix End Positions

1. Mix Out Start
2. End of Track

Changing the mix mode/fader curve from the play list

When you right click an icon indicating the settings for each, a menu that enables you to make selections opens.

4-2-2 Changing the Order of Songs During Auto-Play

You can change the order of songs during Auto Play of a play list.



- 1 Drag the song you wish to change from the play list and drop it in the place you want to change to.
 - This will result in the following, depending on the status of the selected song and the position in the play list where it is dropped.

Drag From	Drag To	Action
Unplayed Song	Unplayed Area	Changes the song order of the list.
Unplayed Song	Played Area	Changes the song order of the list.
Unplayed Song	Song Playing	Finishes the song being played and puts the dragged song on the player. The song that was playing becomes a played song.
Unplayed Song	Cued Up Song	The song order of the list is changed and the song that had been cued up is treated as already played.
Played Song	Unplayed Area	The song is added to the list.
Played Song	Song Playing	Finishes the song being played and puts the dragged song on the player. The song that was playing becomes a played song.
Played Song	Cued Up Song	The song order of the list is changed and the song that had been cued up is treated as already played.
Song Playing	Unplayed Area	The song is added to the list.
Song Playing	Played Area	The song that had been playing is moved to the end of the played song area.
Song Playing	Cued Up Song	The song is added to the list and the song that had been cued up is treated as already played.
Cued Up Song	Song Playing	Finishes the song being played and puts the dragged song on the player. The song that was playing becomes a played song.

Note Adding Song(s)

You can add songs while a play list is playing by dragging songs from the track list and dropping them on the play list.

Deleting Songs

Right click the song to be deleted and click [Remove].

Operation of the [CUE], the [Exit/Reloop] and the [List Hot CUE] buttons

If you use one of the buttons above to change to another song from the one that was set on a player, the song becomes a played song.

Using the [◀▶] Buttons

Fast forwarding the song being played to the end of the song: ends the song being played. Starts playing the cued up song

Fast forwarding the cued up song to the end of the song: moves the cued up song to the played area.

Rewinding the song being played to the beginning of the song: starts playing from the beginning of the song that was being played.

Rewinding the cued up song to the beginning: starts playing from the beginning of the cued up song.

Using the [◀▶▶] Buttons

Skipping the song being played or the cued up song (▶▶): For each click, it skips that number of songs. The skipped songs are moved to the played area.

Skipping the song being played or the cued up song (◀◀): Skips as many songs as consecutive clicks minus 1. The skipped songs are moved to the unplayed area.

4-3 Checking Songs

In addition to the A & B players, the DJ Play function comes with another player (list player), which is for sampling songs. The list player is below the track list or the play list. If you use the list player, you can give a trial listen to a song in the track list or the play list.



It works as follows if you set it to [Internal Mixer] and use the list player.

- When you start listening to the list player, the output signal of the headphone cue to the mixer ceases to be sent to the headphones and only the sound of the list player can be heard.

Warning!

Before Using the List Player

If your computer does not have the necessary sound card installed and is not set up to enable checking the sound over the headphones, the list player cannot be used.

→ '1-1 When Using the DJ Mixer Functions' P.16

Note

List Player Settings

Make the [DJ Play] – [Mixer/Sound Card] settings on the [Preference] screen in line with your operating environment.

→ '9-4 Mixer and Sound Card Settings' P.100

Listening to List Player Sound on your Headphones

Set it to [Internal Mixer].

→ '9-4 Mixer and Sound Card Settings' P.100

When using the DJ Mixer function, [Internal Mixer]

You need to have at least 2 sound cards in order to output the sound of the list player from your headphones.

When you are using the External Mixer Function [External Mixer]

A sound card is required to output the list player sound.

In addition, set it to [External Mixer], allocate the sound card to the list player and you can use it as an independent player.

(Contd. on the next page)

● Functions of the Various Buttons

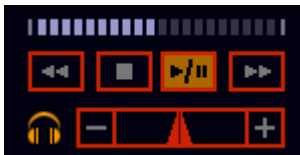

Sample Song Playing Address

The playback position of the song you are giving a trial listen to is indicated by yellow.

In addition, if you click any position on the bar, playback jumps to that position.

Once the song plays to the end position, it stops.

Sample Song Stop Button (■)

This stops the playback.

Sample Song Play/Pause Button (▶/||)

While stopped or paused: starts playback.

While playing: pauses playback.

Sample Song Search Button (◀◀)

This function is only available during playback and rewinds at about 10 times normal speed as long as the button is pushed.

If you continue to hold the button after reaching the start of the song, it simply rewinds to the starting position and maintains its status. (Does not return to the previous song.)

Sample Song Search Button (▶▶)

This function is only available during playback and fast forwards at about 10 times normal speed as long as the button is pushed.

If you continue to hold the button after reaching the end of the song, it simply fast forwards to the end position and stops.

Sample Song Headphone Cue

Once playing starts on the list player, the sample song headphone cue lights up. If you make the headphone cue on the mixer light up, it goes out and sample listening stops. In addition, it goes out when playback is stopped or paused.

Sample Song Monitor Output Level

Clicking the +/- buttons adjusts the volume of the song being sampled.

Note

30 Seconds before Playback Ends

When playback reaches 30 seconds before the end, the area to be played (gray) and the area already played (indigo) start flashing alternately. When it reaches 15 seconds to the end, they flash more quickly.

Note

When Headphone Cue is lit (While List Player is Playing)

If you click the mixer's headphone cue (Players A/B, Master Effector), it switches to the sound of the clicked headphone cue and the list player headphone cue goes OFF.

4-4 Using the Auto Mix Function for Mixing Songs

If you use the Auto Mix function, you can automatically synchronize the beat with the BPM and mix the songs using just 1 button.

Following is an explanation of how to use the Auto Mix function to mix songs from player A with those of player B.

- 1 Select the songs you wish to mix from the track list and drag and drop them on players A & B.
 - The songs will start playing on their respective players.
 - The songs in the track list will change to the color of their player (A: Green, B: Blue).
 - Song information is displayed in the information display.

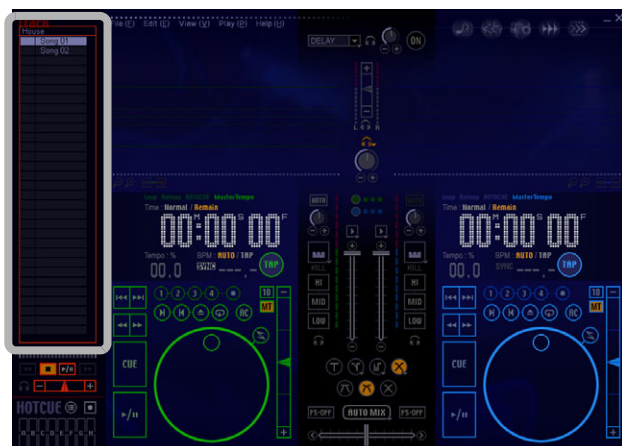

- 2 Drag the slider of the [Cross Fader] all the way to the left.
 - Only the sound from player A is output from the speakers.



Note

About the Cross Fader

The output sound can be switched back and forth by changing the position of the cross fader.

Far left:

only player A can be heard.

Far right:

only player B can be heard.

Other positions:

some combination of player A and player B can be heard.

If you right click on the [Cross Fader], it will be instantaneously repositioned in the middle of the range.

(Contd. on the next page)

3 Click the headphone cue for player B.

- This enables you to check the sound from player B on your headphones.



4 After pressing the [▶/||] button at the position you want to cue up player B, click the [CUE] button.

- This cues up the song at the position you pressed [▶/||].



5 Click the [AUTO MIX] button at the place you wish to start mixing.

- Once auto mixing begins, the following operations are conducted simultaneously.
 - Player B starts playing.
 - The speed (BPM) and beat of Player B are aligned with those of Player A.
 - The [Cross Fader] moves from left to right.
- As the [Cross Fader] moves, the volume from player A gets quieter while that of player B gets louder.
- When the [Cross Fader] reaches the right side and stops, the volume from player A goes completely off.



Note

Changing the Playback Position

Click either the waveform display or the [Playing Address] when a player is either playing or paused. The playback position moves to the position you clicked.

Note

Fine Tuning the Pause Position

While a player is paused, you can make minute adjustments to the pause position by turning the [Jog Dial].

Using the [CUE] button

→ 'Using the [CUE] button' P.28

Note

When the Beat and BPM won't Synchronize (Works the same as MIX)

The beat will not synchronize with the BPM in the following circumstances.

- During Auto Mix if either the [Tempo Adjustment Slider] or [Tempo Control Range] has been operated.
- When either the beat or the BPM is not detected.

Auto Mix is Cancelled...

Whenever any of the following are operated: Cross Fader, Fader Curve, Mix Mode, Mix Beat.

4-5 Key Operations

You can operate DJ Play functions from your computer's keyboard. Right after installation, the functions are allocated to keys as follows.

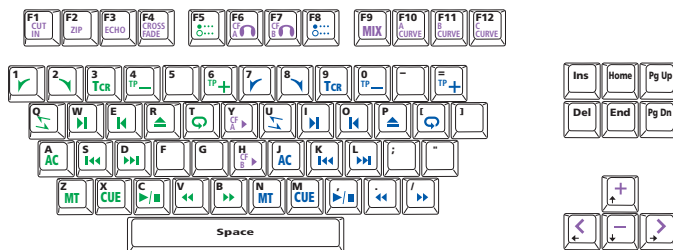

* In the diagram, the colors indicate functions as follows: indigo, the Mixer, green, Player A, blue, Player B.

* M = Mixer, A = Player A, B = Player B.

F1: Mix Mode Cut In (M)	I: Loop In / Hot Loop (B)
F2: Mix Mode Zip (M)	O: Loop Out / Out Adjust (B)
F3: Mix Mode Echo (M)	P: Loop Exit / Reloop (B)
F4: Mix Mode Cross Fade (M)	[: One Track Loop (B)
F5: Beat Adjuster (A)]: (Not Assigned)
F6: Headphone Cue (A)	A: Auto Cue (A)
F7: Headphone Cue (B)	S: Track Search REW (A)
F8: Beat Adjuster (B)	D: Track Search FWD (A)
F9: MIX (M)	F: (Not Assigned)
F10: Fader Curve Curve-A (M)	G: (Not Assigned)
F11: Fader Curve Curve-B (M)	H: Auto Fader B (M)
F12: Fader Curve Curve-C (M)	J: Auto Cue (B)
1: Pitch Bend- (A)	K: Track Search REW (B)
2: Pitch Bend+ (A)	L: Track Search FWD (B)
3: Tempo Control Range (A)	:: (Not Assigned)
4: Tempo Adjust - (A)	“: (Not Assigned)
5: (Not Assigned)	Z: Master Tempo (A)
6: Tempo Adjust + (A)	X: CUE (A)
7: Pitch Bend- (B)	C: Play/Pause (A)
8: Pitch Bend+ (B)	V: Search REW (A)
9: Tempo Control Range (B)	B: Search FWD (A)
0: Tempo Adjust - (B)	N: Master Tempo (B)
-: (Not Assigned)	M: CUE (B)
=: Tempo Adjust + (B)	,: Play/Pause (B)
Q: Scratch Mode Select (A)	.: Search REW (B)
W: Loop In / Hot Loop (A)	/: Search FWD (B)
E: Loop Out / Out Adjust (A)	↑: Master Volume + (M)
R: Loop Exit/ReLoop (A)	↓: Master Volume - (M)
T: One Track Loop (A)	←: Cross Fader Left (M)
Y: Auto Fader A (M)	→: Cross Fader Right (M)
U: Scratch Mode Select (B)	

Note

Changing Key Assignments

→ '9-5 Key Assignment Settings'
P.104

Warning!

When using *DJS* on a Laptop Computer

If you set the NumLock key on your keyboard, the keys replaced by the ten-key (J, K, L, ...) cannot be used effectively. Make sure and release the NumLock key before beginning use.

When using *DJS* with the Chinese or Japanese language versions of Windows

When the input mode is set to Chinese characters (kanji), the keyboard cannot be used effectively. Set the input mode to direct input before use.

4-6 Operations used with DMP-555

If you connect the Pioneer digital media player DMP-555 with a USB cable, you can operate *DJS* with the DMP-555's operation keys.

Functions you can Perform from the DMP-555

- DJ Play Function
- Create Function (Starts & Stops Playback, Sets Loops, etc.)
- Transfer Function (SD Memory Card Reader and Writer)

4-6-1 Connecting

You can connect the DMP-555 to your computer with a USB cable. You will need to install the driver software in order to use the DMP-555.

- 1 Connect the USB cable to the USB ports of the computer and of the DMP-555.
 - You can also start up the computer, turn the DMP ON and then connect them.

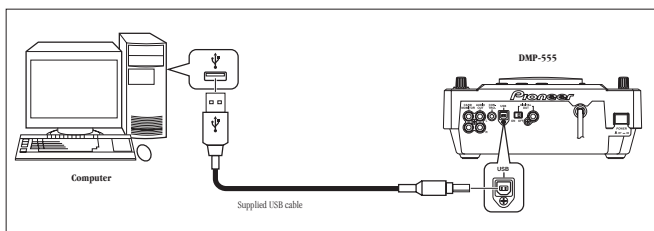

Connecting a 2nd DMP-555

If you connect a second DMP-555 via USB cables, you can operate Players A & B from their respective DMP-555s.

→ '4-6-2 Allocating the DMP-555 to a Player' P.69

Note

DMP-555

The DMP-555 is not sold in some countries and/or regions, such as in Japan.

When using the Transfer function you can use a reader/writer compliant with SD memory cards' Copyright Protection Function in place of the DMP-555.

→ 'Chapter 8 Using SD Cards' P.91

Warning!

SD Card Reader/Writer

Please use devices that are compatible with copyright protection functions. (Check the specs of your SD card reader/writer before connecting it.)

Warning!

Driver Software Installation

It is necessary to install the driver software before connecting a DMP-555 to your computer. For information on installing the driver software, refer to the users manual for the DMP-555 and/or the [DMP-555] folder on the *DJS* CD-ROM. Please note that the DMP-555 cannot be used with Windows Vista.

Note

After Drivers are Installed

You do not need to install drivers again even if you make changes, such as to your USB port connections, connecting a 2nd DMP-555, etc.

4-6-2 Allocating the DMP-555 to a Player

You can assign a DMP-555 in place of a Player, A or B, of the DJ Play function.

Use the DMP-555's Source Select Button ([CD] or [Card]) to assign the player.

1 Press the DMP-555's Source Select button ([CD] or [Card]).

- To assign it to Player A: Press [CD].
- To assign it to Player B: Press [Card].

When 2 DMP-555s are Connected

When two DMP-555s are connected, they are automatically assigned to Player A and Player B.

Player A:

The DMP-555 whose Source Select button [CD] is lit.

Player B:

The DMP-555 whose Source Select button [Card] is lit.

- * If you wish to reverse the settings, press on one of the DMP-555's Source Select button ([CD] or [Card]). The other DMP-555 will change automatically.

2 Working with DMP-555s.

- When you operate the DMP-555 via controls such as the jog dial, the tempo adjustment slider, the play/pause button, etc., the corresponding Player will respond.

Note

When a 2nd DMP-555 is connected using the Create or Transfer function

The first DMP-555 detected becomes the controller and the Source Select Button ([CD] or [Card]) goes off. The other DMP-555 can be used as a stand alone digital media player.

Chapter 5

Creating Loops Made Easy

The Create function makes it easy to set up and save loops while monitoring the waveform display.

5-1 Making a Loop

Using the Create function, you can look at the waveform display and visually search for the position you wish to set up a cue or loop. In addition, dragging your mouse makes it easy to trim track hot cue points.

- 1 Click the song to use in making a loop in a track list under the Music Management, DJ Play, Ripping or Transfer functions.
 - The song you click will be displayed highlighted.

- 2 Click [File] and then click [Create].
 - The [Create] screen opens.
 - The upper waveform display shows the whole thing. The orange frame indicates the range of the expanded waveform that is displayed below.



Note

When more than one Song is Selected

The first song is displayed.

When No Songs are Selected

After the Create function tries to execute, an error message is displayed and it returns to the original function screen.

Expanding & Shrinking the Range of the Expanded Waveform Display

Click the [+] or [-] buttons on the bottom left of the expanded waveform.

Or, you can expand or shrink it by dragging the left/right of the orange frame.

Moving the Range of the Expanded Waveform Display

Drag the top/bottom of the orange frame to move it.

(Contd. on the next page)

- 3** Click the point to set as the cue or the loop in/out point on the waveform display (entire/enlarged). (If setting up a loop, then go ahead and click the loop out point.)

Setting a Cue

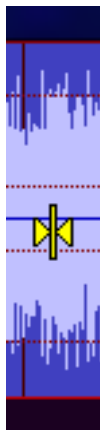

Setting a Loop Out

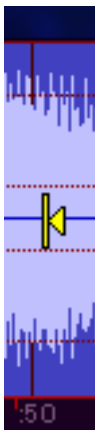

- The track hot cue tags are displayed in the waveform display and it starts to play from the point you clicked. (If a loop was set up, it plays the loop.)
- You can set up a max of 4 cues or loops.

- 4** Click the [Save] button.

- The [SAVE] screen opens.

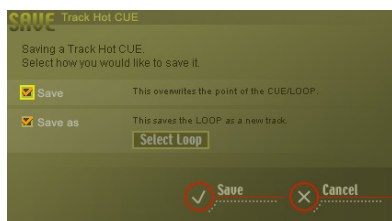

- 5** Click [Save] and then click the [Save] button.

- After saving the settings, close the [SAVE] screen.

Warning!

When you Click a Point

Be sure to click in the vicinity of the center line of the waveform. Clicking anywhere other than near the center line makes it jump to the clicked position and start playing.

Note

Player Functions

[▶/||]: Play or Pause

[■]: Stop

[Volume Adjuster]: Adjusts the Volume

Stop Position of the [■] Button

Button

Moves to the beginning of the track or to the loop in point.

Blue Part of the Waveform Display

Indicates the range to be played.

Selecting a Track Hot Cue Number that has not been Set Up

After clicking the track hot cue number at the bottom left of the entire waveform display if you create a cue or loop, the selected number is assigned to that cue/loop.

Selecting a Track Hot Cue Number that has been Set Up

If you click the track hot cue number of a cue or loop that has already been set up, the replay point moves to the cue or loop in point.

Using the Beat Guide & Snapping Functions

If you specify the beat interval and display the guide on the top of the waveform, you can set the positions of cues or loops.

→ '5-4 Other Useful Functions (Create)' P.74

Track Hot Cue Tag

→ '5-2 Adjusting the Loop Range' P.72

Note

Saving a Loop you Created as a Track

→ '5-3 Saving the Length of a Loop as a Track' P.73

5-2 Adjusting the Loop Range

Adjust the positions of saved cues and loops.

- 1 Click the round part of the [Track Hot CUE] tag on the bottom of the waveform display and then select the point to change it to.
 - The song starts to play from the point you clicked.

• Track Hot CUE tag

Cue Point

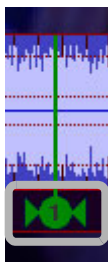

Loop In Point

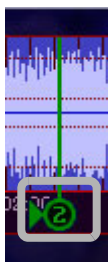

Loop Out Point

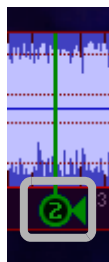

- 2 Drag the round part of the [Track Hot CUE] tag and drop it at the point you wish to change it to.

• Making a cue point into a loop in or loop out point.

Drag & drop the triangle symbol on either side of the cue tag.

• Making a loop in or loop out point into a cue point.

If the loop out is to be deleted:

Drag & drop the loop out point before (to the left) of the loop in point.

If the loop in point is to be deleted:

Drag & drop the loop in point after (to the right) of the loop out point.

- 3 Click the [Save] button.

- The [SAVE] screen opens.

- 4 Click [Save] and then click the [Save] button.
 - After saving the settings, close the [SAVE] screen.

Note

Short Cut Keys

Moves the loop in/out points by a frame at a time. (1 Frame 1/75 sec.): [←] [→]

Undoing Operations

You can undo the last thing you did by executing [Edit] → [Undo].

If a DMP-555 is connected to your computer

You can set up loops with the DMP-555's operating keys while a song is playing.

→ '4-6 Operations used with DMP-555' P.68

Clear Button

→ 'Clear Function' P.75

Using the Beat Guide & Snapping Functions

You can specify the beat interval, display the guide on top of the waveform and set the positions of cues or loops.

→ '5-4 Other Useful Functions (Create)' P.74

Note

Saving a Loop you Created as a Track

→ '5-3 Saving the Length of a Loop as a Track' P.73

5-3 Saving the Length of a Loop as a Track

This saves the range of a loop you have created as an MP3 file.

1 Click the [Save] button.

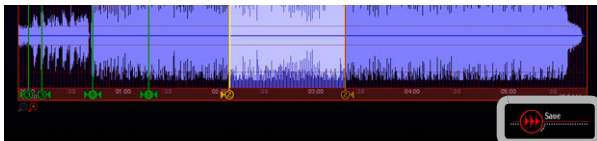

- The [SAVE] screen opens.

2 Click the [Select Loop] button.

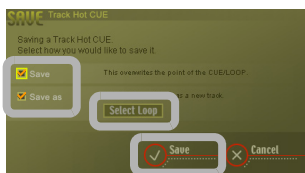

- The loop selection screen opens.

3 Click the check box of the loop you wish to save and then click the [OK] button.

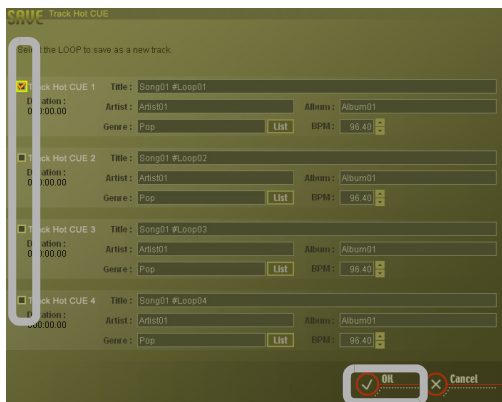

4 Click the [Save as] check box and then click the [Save] button.

- The progression bar indicates the status of progress in saving the loop.
- Once saving finishes, the progression bar closes.

Note Making a Loop

→ '5-1 Making a Loop' P.70

Note When music is transferred from Ripping (CD-DA, WAV)

You can only select [Save as]. (It cannot be saved as a track hot cue.)

Note Song titles when saving as a new track

A title composed of the original song title + a space + #LOOP + the track hot cue number is assigned automatically.

5-4 Other Useful Functions (Create)

●Renumbering Function



When you click the [Renum] button, the memory of cues and/or loops you have set up is renumbered in order from the beginning of the song.

Once you click the [Save] button, it is saved with the new numbers.

●Beat Guide and Snapping Function



After clicking the [Snap] function, when you click in the vicinity of the desired point, it sets a point much closer in the beat guide in the expanded waveform display.

A selection with the snapping function The point selected by the cursor Beat guide

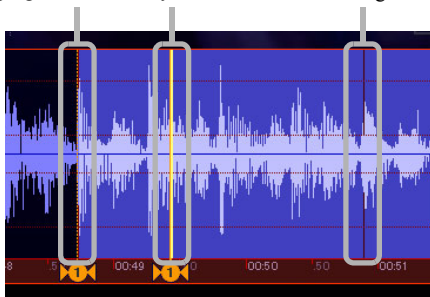

- If you click the [Guide ADJ] slider, you can select a beat guide interval in the expanded waveform display from among those below.
Beats: 1/16, 1/8, 1/4, 1/2, 1, 2, 4, 8, 16, 32
- The selected beat guide interval is displayed on the right side of the bar. (In the example screen, it is a [1/16 beat])

Note Canceling the Snapping Function

When you wish to set a cue/loop without using the snapping function, if you click the [Snap] button you can cancel the snapping function.

(Contd. on the next page)

● Clear Function



When you click the [Clear] button, the selected track hot cue is deleted.

● Halving & Doubling the Length of a Loop

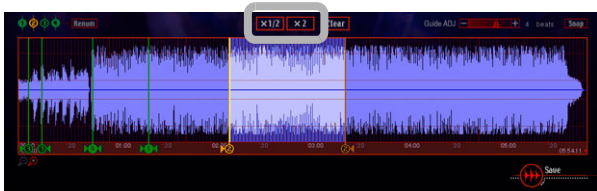

Click the [Track Hot CUE] button to be changed and then click either [×1/2] (half) or [×2] (double).

Note

When a loop in or out point is selected

The selected loop in or out point is deleted and the point left behind becomes a cue point.

Note

Short Cut Keys

[×1/2]: [Ctrl] + [h]

[×2]: [Ctrl] + [w]

Chapter 6

Play Lists & Classifying Songs

You can edit the information on songs you wish to use and classify each into a category. In addition, you can create a play list and save it in a category.

6-1 Editing Song Information

This changes the song information below for a displayed track list or play list.

- Song Name (Title)
- Genre
- Name of the Artist
- Tempo of the Song (BPM)
- Title of the Album (Album)

1 Click [File] and then [Music Management].

- The [Music Management] screen opens.

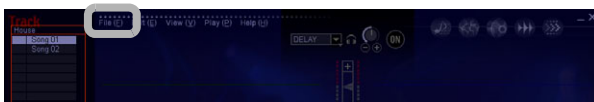

- The category list is displayed on the left, while the track list is on the right.

2 Click the song (line) of the song you wish to edit from the items displayed in the track list.

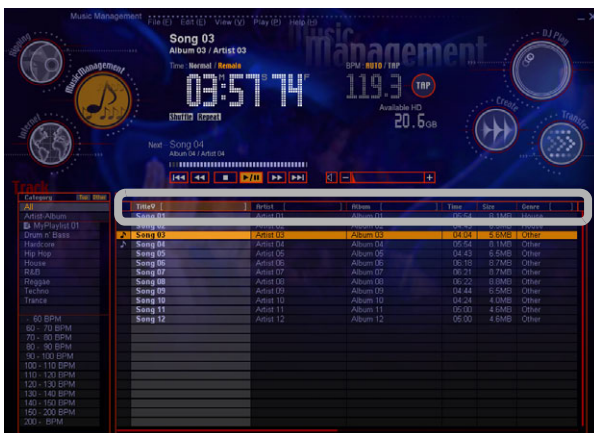

Note

Song Information Displayed in Lists

TR.: Play Number within an Album
 No.: Play Number in a Play List
 Status: Displays the play or standby status of a player with a note mark
 Title: Name of a Song
 Artist: Name of the Artist
 Album: Title of the Album
 Time: Running Time (Length of Song)
 Size: Size of the MP3 File
 Genre: The style of music
 Track Hot CUE: Track Hot Cue
 HOT: List Hot Cue
 Mix In Start: Time Mix Starts (Start of Song)
 Mix Out Start: Time Mix Starts (End of Song)
 Mode: Mix Mode
 Beats: Beats for Mixing
 Fader: Fader Curve
 BPM: BPM
 Entry: Date/Time Registered in Database
 Bit Rate: Bit Rate
 Copy: Number Remaining that can be Copied
 Location: Location a File is Saved

Toggle between Ascending or Descending Sort Order

Click the name of the item you wish to change.

Priority Ranking of Notes

Numbers → Alphabet → Selected Language (The opposite when descending order)

- * For numerical values it sorts in order from the smallest (from the largest when in descending order).

Keyboard Jump

After sorting an item by alphabetic order, if you enter a character on your keyboard, it will jump to the first line with that character.

Narrowing a Search

If you enter the first letter(s) of a title to the right of the item's name, Title, Artist, Album, Genre, Location, the corresponding song will be displayed. If you click a displayed song, the display toggles back as it was before.

Changing the Width of an Item

Drag the border of any item.

Changing the Order of Items

If you drag and drop the item you wish to change, it changes where it is displayed.

(Contd. on the next page)

3 Click [Edit] and then click [Edit All].

- The [EDIT] screen opens.

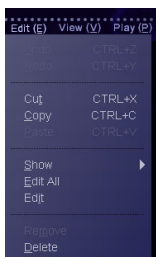

Deleting Songs

Perform either (a) or (b).

- Press the Delete key.
- Click [Edit] and then click [Delete].

4 Click the item you wish to change and then either enter information or select a menu.

- You can enter text to a length of 128 single-byte, English characters for the Title, Artist, Album and Genre.

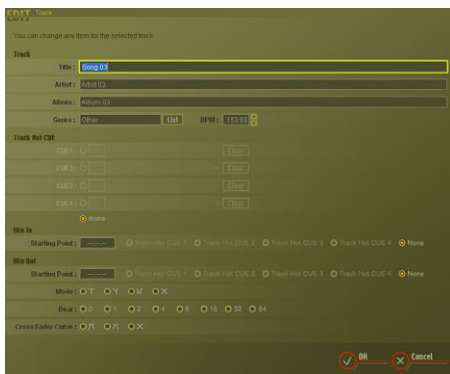

5 Once you finish making changes, click the [OK] button.

- Depending on the content of your editing, the edited song(s) may be moved to another category or it may cease to be displayed. (In cases such as when a song registered in a category is being displayed and the genre or BPM is edited.)

Note

Editing Directly

- Click a song.
- Right-click the item you wish to change and click [Edit].
- Once it changes so you can edit the info, enter the desired text or numbers.

Name of Genre

If an applicable genre has not been set up, an error message will be given. (Genre names that have not been created cannot be input.)

Editing Identical Information for Multiple Songs at the Same Time

The album, artist, BPM and genre information for multiple songs can be edited all together.

- Click a song.
 - * If you click songs while holding the Shift or Ctrl key down, you can select multiple songs.
- Right click and then click [Edit the Album, Artist, Genre, BPM].
- Enter the information you wish to edit on the screen that opens and then click the [OK] button.

When Auto Set Up Cues are Set

It is not possible to edit the Mix In starting point.

BPM Values

You can enter values from 40.00 to 399.99 up to the 2nd digit after the decimal.

- * The 1st and 2nd digits after the decimal point may be omitted for display in lists.

Mix In Start Values

The values cannot be after the Mix Out Start.

Mix Out Start Values

The values cannot be before the Mix In Start.

Time (Frames) Values

You can enter frame values from 0 to 74. (1 Frame 1/75 Sec.)

6-2 Classifying Songs into Categories

Songs are classified in *DJS* in units of categories. It makes it easy to search for a desired song if you categorize songs with the required information, such as genre or BPM when you select a song.

1 Click [File] and then [Music Management].

- The category list is displayed on the left, while the track list is on the right.



2 Drag the song you wish to register from the track list and drop it on the category you wish to register it in on the category list.

- It is registered under the category you dropped it in.

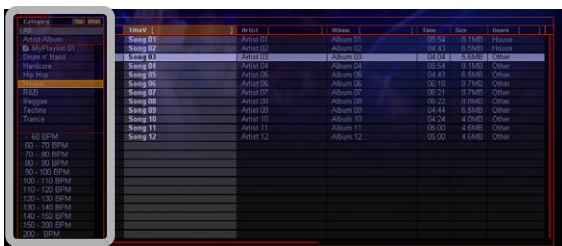

Note

Selecting the Category to be Displayed

→ '9-7-1 Selecting Categories for Top & Other' P.109

Creating a New Category

→ '9-7-2 Creating Categories & Play Lists, Changing their Names and Deleting them' P.110

Note

[All] & [Artist-Album]

[All] and [Artist-Album] are always displayed at the very top of the category list.

[Album-Artist]

If you drag the [Artist] and drop it to the right of [Album], it switches their order in the display.

Default Settings when Installed

Headers are shown in the order of [All], [Artist-Album], [Top] and [Other].

Switching the Display of [Top] and [Other] On/Off

Click the [Top] or [Other] button at the top of the category list.

Using [Top] and [Other]

If you register songs in [Top] or [Other], they will always be displayed at the top of the category list.

Songs are displayed in [Top] in the order specified by the user and in [Other] in alphabetical order of the name (ascending only).

Note

Toggle between Ascending or Descending Sort Order

Click the title line of the item.

Filter Display

If you enter the first letter(s) (more than one letter can be input) on the right side of the item's name in the track list, the corresponding song(s) will be displayed. If you click a displayed song, the display toggles back as it was before.

Changing the Width of an Item

Drag the border of any item.

6-3 Creating a New Play List

Decide on the order in which to play songs and then add them to the play list.

1 Right click on the [Top] category list.

2 Click [Make Playlist].

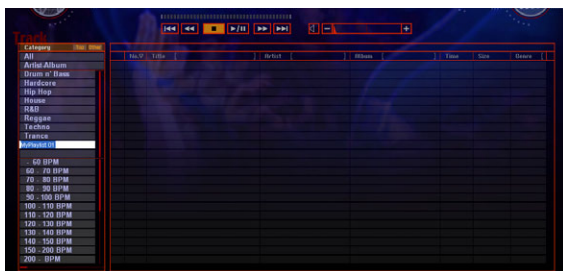

- A new play list is displayed at the bottom of the selected category list.
- The title “My Play List + a 2 digit number” is automatically assigned to it. To change it, enter a name. (up to 128 characters)

3 Click any song from any category and drag and drop it into the play list.

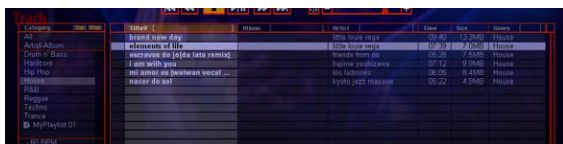

- Songs are added to the play list in the order in which you drag and drop them.

Note Creating a new play list in [Other]

Right click on the [Other] category list and then click [Make Playlist].

Creating a new play list from the [File] menu

1. Click [File] – [New] – [Make Playlist].
2. Enter a name for the play list and click the category for it to be saved to (Top or Other).
3. Click the [OK] button.

Note Track List Display Size

Opens the display at its previous size and position.

Auto-Playing a Play List

→ ‘4-2-1 Auto-Playing a Play List’ P.61

Changing the Song Order in a Play List

→ ‘4-2-2 Changing the Order of Songs During Auto-Play’ P.62

Deleting a Song from a Play List

1. Right click the song you wish to delete (more than one can be selected).
 2. Click [MIX].
- * The song is removed from the play list, but it is not deleted from the database.

When many songs are registered in the track list

It makes it easier to search if you specify a category and limit the range.

When multiple songs were dragged and dropped at the same time

They are added in the order they were selected.

6-4 Editing a Playlist

This sets how each track in the play list will be played.

The following items can be changed.

- Track Hot CUE (1–4): Settings for track hot cues and loops
- Mix Out: Sets how the song being played is to end.
- Mix In: Sets how the next song is to start playing.

To make the settings, click the [Toggle Display] at the top, right of the play list, widening it, and display the item(s) to be edited.

See ‘4-2-2 Changing the Order of Songs During Auto-Play’ P.62 for more information about changing song order and adding/removing songs.



Cue Mark

Following is a detailed explanation of how to make the settings for each item.

■ Track Hot Cue

Specify a track hot cue as an auto setup cue.

Right click the icon of a cue mark and then click [Auto Setup CUE ON].

Auto Setup CUE ON
Auto Setup CUE OFF
Clear Track Hot CUE

- To cancel Auto Setup Cue settings, click [Auto Setup CUE OFF].

■ Mix In

Specify the point where the song will start playing.

You can also specify the same position as the track hot cue by right clicking.

Paste Track Hot CUE 1
Paste Track Hot CUE 2
Paste Track Hot CUE 3
Paste Track Hot CUE 4

Note

Switching the Width of a List

Click the [Toggle Display] button on the upper right of the play list display.

When the [DJ Play] screen is opened, it is displayed at the narrowest list width.

In addition, if you click the player or the mixer, the play list is displayed at its narrowest width.

Items that cannot be Edited (Play List)

No items other than [Track Hot CUE] [Mix In] [Mix Out] can be edited (display only).

Note

[Cue Mark]

The following symbols are used.

- : Cue
- : Loop
- Highlighted: Auto Setup CUE ON

Registering Track Hot Cue into List Hot Cues

Drag a [Cue Mark] and drop it in the hot cue list.

Clearing Track Hot Cue

Right click the icon of a cue or loop and then click [Clear Track Hot CUE].

Warning!

When the Track Hot Cue is set to Auto Setup Cue

It automatically sets that cue point to [Mix In]. This value cannot be changed.

Note

When no Value has been set for [Mix In]

The starting point of the song acts as the beginning of the song. (In line with auto cue settings)

(Contd. on the next page)

■ Mix Out

Changes how playback ends (Start/Mode/Beats/Fader).

If you right click each item, its menu will open.

Start:

Sets the position of the ending time.

You can also specify the same position as the track hot cue by right clicking.

```
Paste Track Hot CUE 1
Paste Track Hot CUE 2
Paste Track Hot CUE 3
Paste Track Hot CUE 4
```

Mode:

Selects the mix mode.

```
Cut In
Zip
Echo
Cross Fade
```

Beats:

Selects the mix beats.

Settings can be changed even while selecting mix mode [Cut In], however the status of the [Cut In] does not change.

```
0
1
2
4
8
16
32
64
```

Fader:

Selects the fader curve.

Settings can be changed even while selecting mix mode [Cut In], however the status of the [Cut In] does not change.

```
Curve-A
Curve-B
Curve-C
```

Note

Mix Mode

→ '3-5-1 Types of Mix Modes & Fader Curves and their Features' P.51

Note

Fader Curve

→ '3-5-1 Types of Mix Modes & Fader Curves and their Features' P.51

Chapter 7

Importing Songs

You can convert and import music CDs, WAV files, sound sources from a microphone or other external devices, etc., into MP3 files, which can be used by *DJS*.

7-1 Importing an MP3

Imports MP3 files on your computer into *DJS*.
(DJ Play, Music Management, Transfer Functions only)

- 1 Click [File] and then click [Import] – [MP3 Audio File].
 - The [Importing MP3 Audio Files] screen opens.

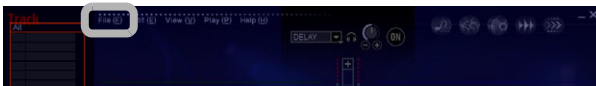

- 2 After clicking the MP3 file(s) to be imported, click the [Open] button.
 - If you click on the [Open] button after clicking on and selecting a folder, all of the MP3 files contained within the folder and sub-folder will be imported.

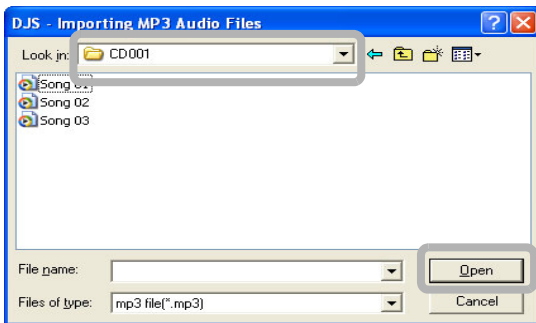

- When you start importing, the [Import] screen opens up so you can check the status of progress.
- Once you have finished importing, click the [OK] button to close the [Import] screen. The songs you imported will be displayed in the track list.

Note MP3

A digital compression technology for music data. *DJS* is compatible with either file format (a) or (b).

- (a) MPEG-1 Audio Layer-3
- (b) MPEG-2 Audio Layer-3 LSF

Folder displayed in the [Importing MP3 Audio Files] screen

The first time the program is started up, the folder set up as the music library is opened. If you change the folder, that folder will open thereafter.

If you want to change the folder

Click the name of the folder displayed in the [Location of File(s)] and click the folder you wish to change to.

When opening folders

Double click on the folder name or folder icon to open the folder to reference the sub-folders and MP3 files contained within.

Tag Information of MP3 Files

Tag information like titles, genres, artists, etc. is imported from MP3 files and displayed in categories.

MP3 File Tag Information

Compatible with ID3v1 & ID3v2 formats.

Editing Song Information

→ '6-1 Editing Song Information' P.76

When importing a play list

Play lists created with other software can be imported.

- * If compatible with M3U files.
- 1. Click [File] – [Import] – [M3U Playlist].
- 2. Click the M3U file you wish to import and then click the [Open] button.

Unable to import

The file name and number of MP3 files that could not be imported are displayed on the lower part of the [Import] screen.

→ 'Troubleshooting' P.145

7-2 Importing Songs from Music CDs

Imports songs from music CDs as MP3 files.

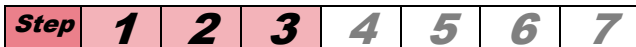

1 Put a Music CD (CD-DA) in the DVD/CD drive.

2 Click [File] and then click [Ripping] – [CD-DA].

- The [Ripping] screen opens.
- The songs on the music CD are displayed in the upper list (CD List). The disk title/track title of CD-TEXT compatible CDs is limited to a maximum of 128 characters.

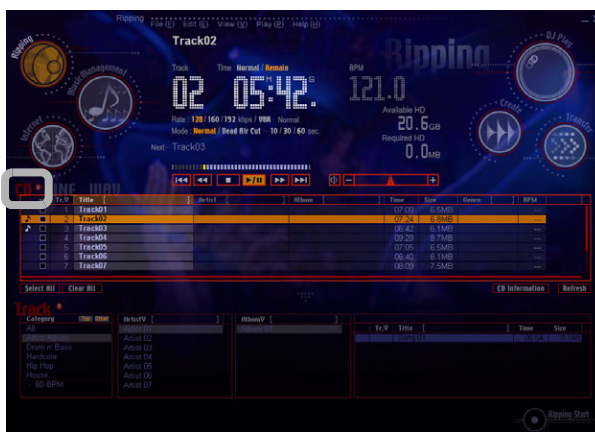

3 Click the check boxes of songs you wish to import.

- Once you click a box, a check mark is displayed in it.
- The lower list (track list) switches to the Artist-Album (Album-Artist) display and the songs you clicked on are shown.

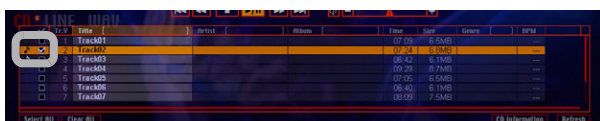

Warning!

To import songs from an audio CD, you must log on from an account that has administrator privileges. Import songs after logging on with a user that is set as the computer administrator.

Note

[Ripping] Icon

If you click the [Ripping] icon, which is displayed in each function, it shifts to the Ripping Function.

Input Media

The [CD], [LINE], and [WAV] buttons on the left edge of the list above indicate the media for importing. The button of the selected source will be lit red.

If [CD] is not lit red

Click the [CD] button.

Changing the composition of the list

A [Spread List] button is located to the right of the [CD] button.

Importing CD-TEXT information from a music CD

CD-TEXT is a standard that allows album and track information to be embedded on a music CD. The logo below is identified on the disk label of a music CD.



You can rip music with a common CD drive, but in order to import text information, a CD drive which supports CD-TEXT is necessary.

→ 'Setting the DVD/CD drive' P.106

Importing song information from the information services over the Internet

- ① Click the [CD Information] button.
- ② Information of the CD list is updated, also the information of the displayed track list scheduled to rip is updated at the same time.

→ 'Setting the CD Information' P.107

(Contd. on the next page)

Step	1	2	3	4	5	6	7
-------------	----------	----------	----------	----------	----------	----------	----------

- Depending on the total number of songs selected, the hard disk space that is required is calculated and the [Required HD] is displayed. (The [Available HD] shows how much hard disk space is free.)



Selecting or Clearing All Songs

Select All Songs: Click [Select All].

Clear All Songs: Click [Clear All].

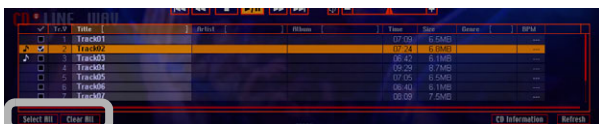

4 Changing the Bit Rate:

Click the bit rate to set it.

- [Rate] indicates the bit rates.

Cutting Dead Air:

After clicking [Dead Air Cut], click the desired time setting.

- Dead Air Cut is displayed in [Mode].



Note

[Refresh] Button

Reads the CD and updates the list.

Note

Default Settings when Installed

The bit rate is set to [128 kbps].

The dead air cut is set to [Normal] (dead air is not cut).

Changing the bit rate settings that can be selected

→ '9-6-1 Setting the Bit Rate' P.105

Changing the dead air detection times that can be selected

→ '9-6-3 Dead Air Cut Settings' P.106

(Contd. on the next page)

Step	1	2	3	4	5	6	7
-------------	----------	----------	----------	----------	----------	----------	----------

5 Click the [Ripping Start] button.

- The [Copyright] screen opens.



6 After reading the displayed contents, click the [Agree] button only if you agree.



Note

If you do not agree

Click the [Disagree] button.
Please do not carry out ripping.

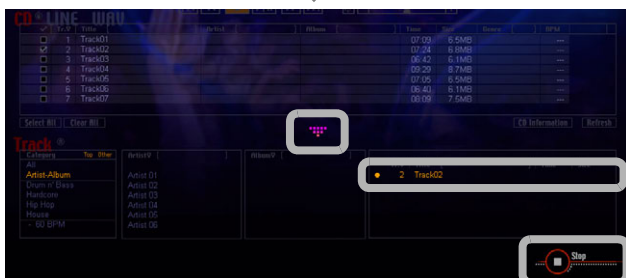

- The [Ripping Start] button changes into a [Stop] button.
- Songs that are being imported are indicated as such in the track list on the lower right by orange.

7 When importing has finished, the recording symbol displayed between the CD list and the track list turns off.

- The [Stop] button changes into a [Ripping Start] button.
- Once a song has finished being imported, it is shown in pink.

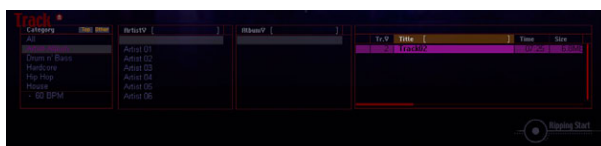

Note

Pausing Importing

Click the [Stop] button. (Returns and cues up at the start of the song.)

Restarting Importing while Paused

Click the [Ripping Start] button.

7-3 Importing WAV Files

Compresses WAV (.wav) files on your computer into MP3 files and imports them.

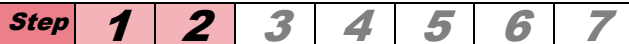

- Click [File] and then click [Ripping] – [Wave].
 - The [Ripping] screen opens.
 - In the upper list (WAV List), a list of folders is displayed on the left, while on the right the songs inside a folder are shown.

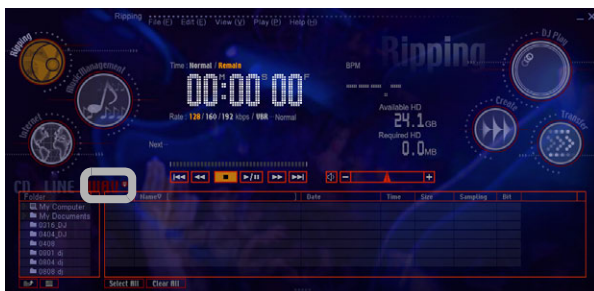

- Click the [WAV] button and the songs to be imported are shown in the upper list.
 - The folders are displayed on the left side of the list, while the songs inside the selected folder are displayed on the right.

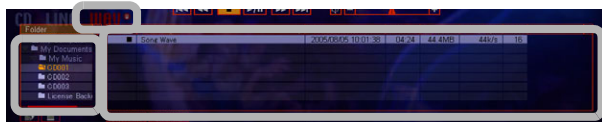

Note [Ripping] Icon

If you click the [Ripping] icon, which is displayed in each function, it shifts to the Ripping Function.

Input Media

The [CD], [LINE], and [WAV] buttons on the left edge of the list above indicate the media for importing. The button of the selected source will be lit red.

Note Changing Folders

Click the folder you wish to display from the list shown on the left.

Changing the composition of the list

A [Spread List] button is located to the right of the [WAV] button.

(Contd. on the next page)

Step	1	2	3	4	5	6	7
-------------	----------	----------	----------	----------	----------	----------	----------

3 Click the check boxes of songs you wish to import.



- Once you click a box, a check mark is displayed in it.
- Depending on the total number of songs selected, the hard disk space that is required is calculated and the [Required HD] is displayed.



Selecting or Clearing All Songs

Select All Songs: Click [Select All].

Clear All Songs: Click [Clear All].

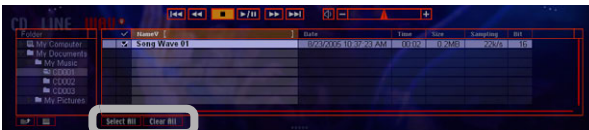

4 Click the bit rate to set it.

- [Rate] indicates the bit rates.



Warning!

If there is Insufficient Hard Disk Space

Songs cannot be imported. Cancel what you are doing and check how much hard disk space is needed in order to save.

Note

Default Settings when Installed

The bit rate is set to [128 kbps].
The dead air cut is set to [Normal] (dead air is not cut).

Changing the bit rate settings that can be selected

→ '9-6-1 Setting the Bit Rate' P.105

(Contd. on the next page)

Step 1 2 3 4 **5** 6 7

5 Click the [Ripping Start] button.

- The [Copyright] screen opens.



6 After reading the displayed contents, click the [Agree] button only if you agree.

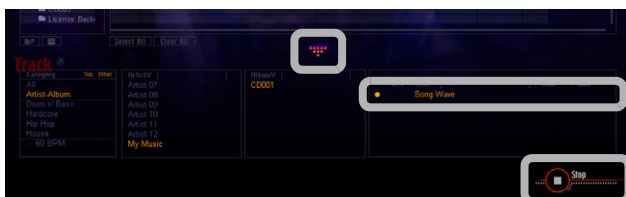

- The [Ripping Start] button changes into a [Stop] button.
- Songs that are being imported are indicated as such in the track list on the lower right by orange.

7 When importing has finished, the recording symbol displayed between the WAV list and the track list goes off.

- The [Stop] button changes into a [Ripping Start] button.
- Once a song has finished being imported, it is shown in pink.

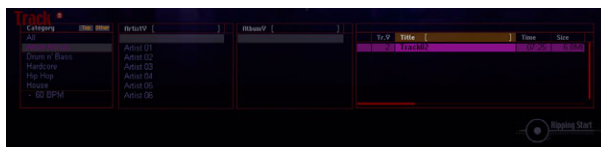

Note

If you do not agree

Click the [Disagree] button.
Please do not carry out ripping.

Note

Pausing Importing

Click the [Stop] button.
Returns and cues up at the start of the song.

Restarting Importing while Paused

Click the [Ripping Start] button.

7-4 Recording Sound from Microphone or Line Input

Records audio from a microphone or external device (Line In) as an MP3 file.

- 1 Click [File] and then click [Ripping] – [Line In].
 - The [Ripping] screen opens.

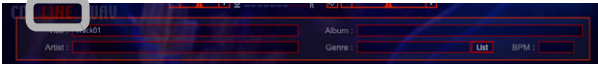

- 2 Click the [Time Set] button, adjust the minutes with [▲] [▼] and then click the [Set] button.
 - The Minutes display flashes.

Canceling the Recording Time Setting

Click [Cancel]. The recording time you set is returned to what it was before (before changes), so redo the settings from the beginning.

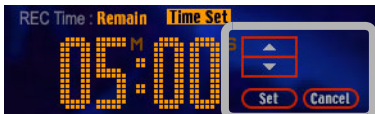

- 3 Adjust the seconds with [▲] [▼] and then click [Set].
 - The Seconds display flashes.

- 4 Click the input column of the line input list and enter the necessary information.

- Items to Enter:
Title, Artist, Album, Genre, BPM
- When you click the [List] button, the genre table is displayed, so select the genre and click the [OK] button.

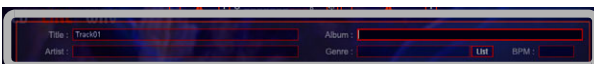

Note

[Ripping] Icon

If you click the [Ripping] icon, which is displayed in each function, it shifts to the Ripping Function.

Input Media

The [CD], [LINE], and [WAV] buttons on the left edge of the list above indicate the media for importing. The button of the selected source will be lit red.

Switching between Microphone and Line-In

Open the Windows sound settings (Manage Audio Devices) and select Microphone or Line-In from among the recording devices installed and set the default (default audio recording device). If you are using Windows XP or Windows 2000, if you click the [Volume...] button for the default sound recording device, the Recording Control screen opens, so select either Microphone or Line In.

Warning!

After the [Ripping] screen opens, line input is automatically set. When recording from the microphone, change the setting from [Line Input] to [Microphone].

MP3 Settings

The valid settings are lit. If you wish to change them, click the desired settings. Rate: Bit Rate.

REC Mode: Toggles between Stereo and Mono.

Sampling Rate: Sampling Frequency.

Track Divide: When set to Multi, if three or more seconds elapse with no sound (dead air), the track is automatically split up and a MP3 audio file is created.

Recommended Sampling Frequency

This software features 48kHz internal audio processing. When recording from microphone or line input, it is possible to choose from any of the available selections, but the [48kHz] setting is recommended.

(Contd. on the next page)

5 Click the [Ripping Start] button.

- The [Copyright] screen opens.



6 After reading the displayed contents, click the [Agree] button only if you agree.

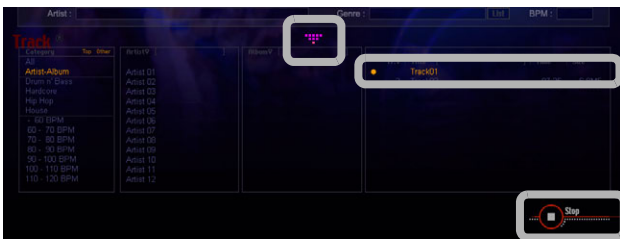
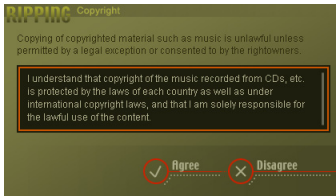

- The [Ripping Start] button changes into a [Stop] button.
- Songs that are being imported are indicated as such in the track list on the lower right by orange.

7 The [Time Set] value counts down and when it reaches [0:00], recording finishes.

- The [Stop] button changes into a [Ripping Start] button.
- Once a song has finished being imported, it is shown in pink.
- The changed recording time returns to what it was before (before changes).

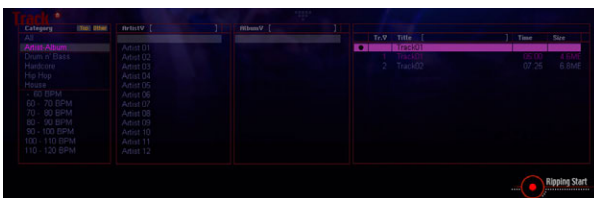

Note

If you do not agree

Click the [Disagree] button.
Please do not carry out ripping.

Note

Stopping recording

Click the [Stop] button.
It saves the recording up to the point where you clicked the [Stop] button.

Chapter 8

Using SD Cards

You can use *DJS* to manage your songs—transferring them to an SD card loaded in a DMP-555 or an SD card reader/writer attached to your computer, as well as returning them from the SD card to *DJS*.

8-1 Transferring *DJS* Music to SD Cards

You can transfer music managed by *DJS* to an SD card loaded in your SD reader/writer. (Check Out)

- 1 Connect the card reader/writer to your computer and load an SD card (in the unlocked position).
- 2 Click [File] and then [Transfer].
 - The [Transfer] screen opens.
 - The songs in *DJS* (computer) are shown in the upper track list and the songs on the SD memory card are shown on the lower track list.



(Contd. on the next page)

Warning!

SD Card Reader/Writer

Please use devices that are compatible with copyright protection functions. (Check the specs of your SD card reader/writer before connecting it.)

Administrator authority for the computer being used is required in order to use SD Memory Cards. So, log on as the user designated as the Computer Administrator before trying to use them.

Note

SD Card Unlock Status

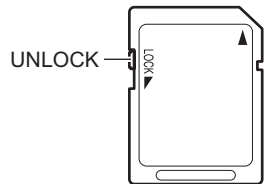

Note

[Transfer] Icon

If you click the [Transfer] icon, which is displayed in each function, it shifts to the Transfer Function.

Warning!

The transfer function is not available with Windows Vista.

Adding a Play List

1. Click [File] and then click [SD Memory Card] – [Make Playlist].
2. Enter the name of the play list.
3. Click the [OK] button.
4. Drag & drop the songs inside the SD card to the card play list.

3 Click the check boxes of songs you wish to transfer from the computer to the SD memory card.

- Once you click a box, a check mark is displayed in it.
- Selected songs are displayed in a light blue-green in the SD list.

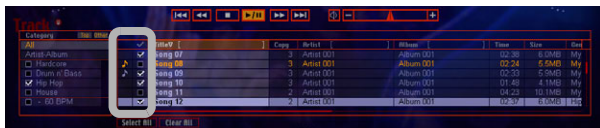

Selecting or Clearing All Songs

Select All Songs: Click [Select All].

Clear All Songs: Click [Clear All].

4 Click the [Transfer Start] button.

- As soon as the transfer begins, the [Transfer Start] button turns into the [Stop] button.
- While a song is being transferred, it is shown in orange.



5 Once transfer is completed, the number of remaining copies displayed in the song information decreases by 1.

- Songs that have been transferred are shown in a dark blue-green.

Playlist	No.	Title	Artist	Album	Time	Size	Source
All	1	Sang 12	Artist 001	Album 001	02:27	5.5MB	Hip Hop
Playlist 01	2	Sang 13	Artist 001	Album 001	02:31	5.9MB	Hip Hop
Playlist 02	3	Sang 14	Artist 001	Album 001	02:06	4.0MB	Hip Hop
Playlist 03	4	Song 15	Artist 001	Album 001	02:08	4.8MB	Hip Hop

The status of each track in the SD list is indicated as follows.

- 10: Saving to the Original SD Card
- 11: Transfer Complete
- 12: Transfer Complete
- 13: Transferring
- 14: Awaiting Transfer (Not Complete)
- 15: Awaiting Transfer (Not Complete)
- 16: Awaiting Transfer (Not Complete)

Note

When transferring any category

Click on the check box of any category in the category list displayed on the left side.

Warning!

Amount of Transferable Song Data

Make sure that the [Required SD] is within the SD card's free space [Available SD].

Note

Stopping Transfer

The transfer is stopped if you click the [Stop] button.

Once a song has been transferred, its check mark disappears, while the check marks of songs being transferred or awaiting transfer remain intact.

Restarting Transfer while Paused

Click the [Transfer Start] button.

Formatting SD Cards

1. Click [File] and then click [SD Memory Card] – [Format].
2. After you confirm the information about the SD Memory Card and what kind of formatting to do, click the [Format] button.
3. After reading the warning message, click the [OK] button. The [FORMAT] screen is displayed.
 - * To cancel during formatting, click the [Cancel] button.
4. After formatting finishes, click the [Close] button.

8-2 Returning Music from an SD Card to DJ S

Returns the song copied to the SD card to the computer from which it was copied.

You can restore the number of remaining copies, which decreased during copying, by conducting the following process. (Check In)

1 Connect the card reader to your computer and load an SD card (in the UNLOCK position).

2 Click [File] and then [Transfer].

- The songs in *DJ S* (computer) are shown in the upper track list and the songs on the SD memory card are shown on the lower SD list.

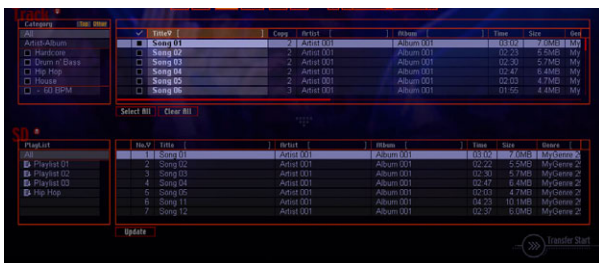

3 Click [All] in the lower SD list.

- After switching the SD list to so that All is displayed, carry out Check In.



Note

[Transfer] Icon

If you click the [Transfer] icon, which is displayed in each function, it shifts to the Transfer Function.

(Contd. on the next page)

- 4 Drag the songs to be checked into the computer from the lower SD list and drop them into the upper track list.

- The [Confirm Check In] screen displays.

- 5 Click the [OK] button in the [Confirm Check In] screen.

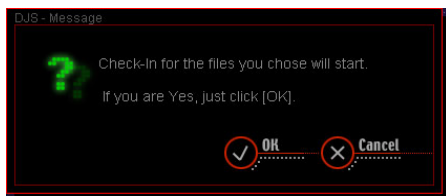

- The songs are removed from the lower SD list and the remaining copies in the upper track list increase by 1.

● If a Copied File is Missing

If the original of a copied song is deleted from your computer, it will become impossible to return the song to your computer. If you try to check a song in, it will simply be deleted from the SD memory card as well.

Similarly, it is not possible to check in a song from an SD memory card onto a computer other than the one from which it was checked out. If you try to check a song in to a computer other than where it was checked out, it will simply delete the song from your SD memory card.

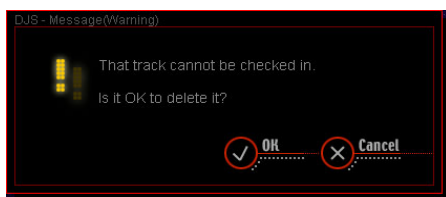

Chapter 9

Changing the Settings to Make *DJS* More Convenient

You can make various settings in Preferences to customize the various functions so they are easier for you to use.

9-1 Opening and Closing Preferences

9-1-1 Opening Preferences

Opens the [Preference] screen so you can change your settings.

- 1 Click [File] and then [Preference].
 - The [Preference] screen opens.
- 2 Click the menu to use from among the items on the left.

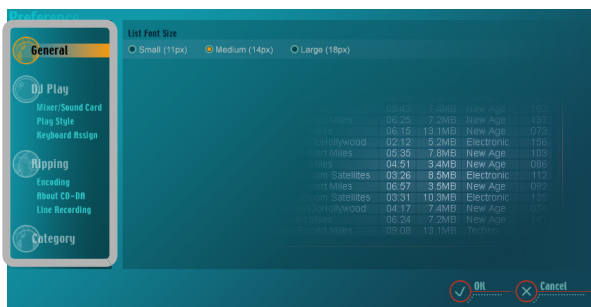

- 3 Operating the buttons below executes the changes to settings.

Sample Screen

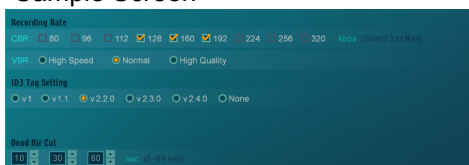

(Contd. on the next page)

Note Preferences

Can be opened from any of the functions except Internet.

■ Check Box

Select (checks the box):

Click.

Deselect (remove check mark):

Click a check mark.

- You can check more than one check box.

● Radio Button

Select (lights up):

Click.

Deselect (goes off):

Click a different radio button.

- One of the options is always selected.
- If you click on a lighted radio button, it does not change the setting.

⏮ [▲] Button/[▼] Button

Changing the Number:

Enter a number directly. Click the [▲] button or the [▼] button.

9-1-2 Closing Preferences

After saving the settings, closes the [**Preference**] screen.

- 1 Make the different kinds of settings to the Preferences (For information on how to make settings, refer to P.97–110.)

- 2 Saving the changes:
 - Click the [OK] button.
 To not save the changes:
 - Click the [Cancel] button.
 - The [**Preference**] screen closes.

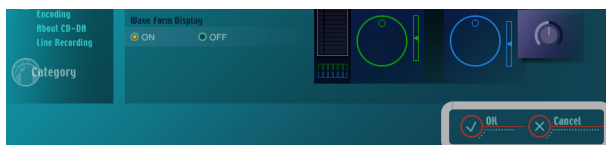

9-2 Setting the Size of Text Displayed in Lists

This changes the size of text displayed in track lists & play lists.

1 Click [General].

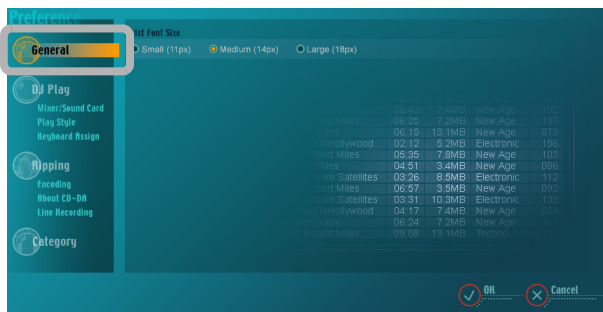

2 Click the radio button of the font size you wish to use.

- You can choose from among the 3 font sizes (Units: Pixel) below.
[Small (11 px)], [Medium (14 px)] and [Large (18 px)]

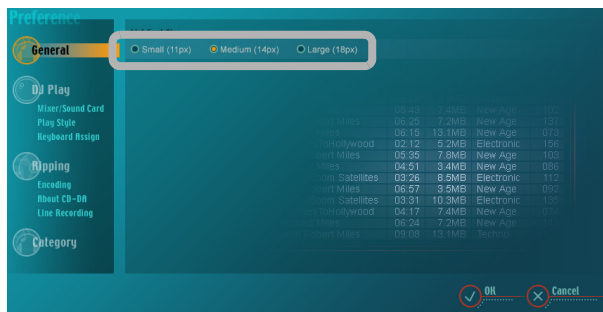

- When you pass the mouse cursor over the options, examples appear on the right-hand side.

Note Default Settings when Installed

Set to [Medium (14 px)].

9-3 Setting the Layout of DJ Play Functions

Changes the display and/or layout settings of the DJ Play Functions.

1 Click [Play Style].

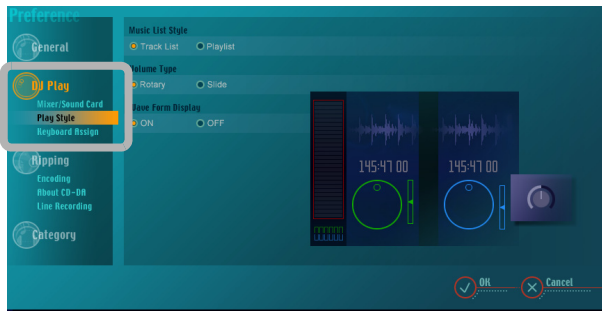

2 Select the changes to settings from the change items (play list format, play list position, waveform display) by clicking its radio button.

* Settings displayed in orange are the default settings at installation.

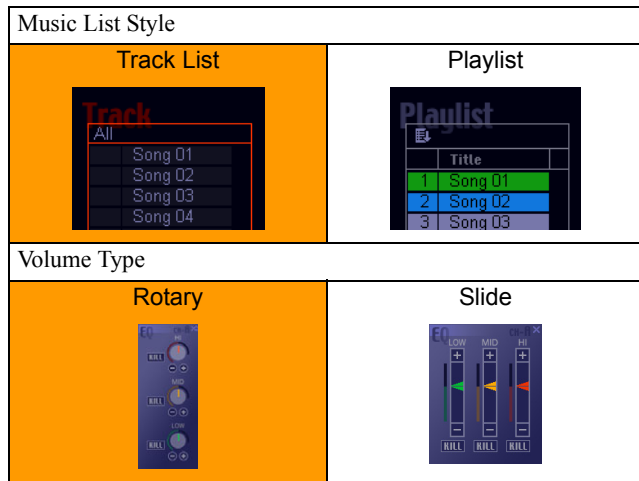

Note Default Settings when Installed

At installation the following settings are made.

Music List Style: Track List
Volume Type: Rotary
Waveform Display: Display

(Contd. on the next page)

Waveform Display

ON



OFF



9-4 Mixer and Sound Card Settings

For switching the mixer, selecting the sound card, adjusting the delay time and adjusting the size of buffers.

Here you will display the [Mixer/Sound Card] settings screen.

- 1 Click [Mixer/Sound Card].
 - The [Mixer/Sound Card] settings screen opens.

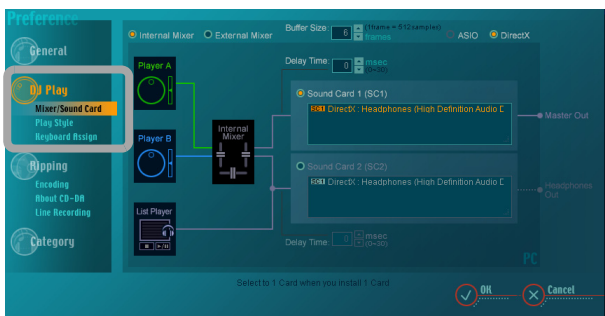

9-4-1 Switching between Internal & External Mixers

Switch between the [Internal Mixer] and the [External Mixer].

[Internal Mixer]:

When you want to use the *DJS* mixer functions.

[External Mixer]:

When you want to connect to the mixer with sound output from the sound card.

- 1 Click either [Internal Mixer] or [External Mixer].
 - The right portion of the screen shot shows the connection diagram after changes.



Note

Delay Time

→ '9-4-3 Adjusting Delay Time' P.102

Buffer Size

→ '9-4-4 Adjusting the Size of Buffers' P.103

Note

Default Settings when Installed

At installation it is set to [Internal Mixer].

9-4-2 Selecting a Sound Card

Select a sound card to output sound for each—master, headphones, and players.

[DirectX]:

When outputting to a DirectX compatible sound card

[ASIO]:

When outputting to an ASIO compatible sound card

1 Click either [DirectX] or [ASIO].

- The sound cards connected to your computer are displayed.

2 Click the Sound Card you wish to select.

- The number of sound cards required differs according to the mixer settings.

- Example of a screen shot when set to internal mixer and using 2 sound cards.
(for master output/headphone output)



- Example of a screen shot when set to external mixer and using 3 sound cards.
(for Player A output, Player B output and List Player output)



Note

Default Settings when Installed

At installation it is set to [DirectX].

Adding an ASIO-Compatible Sound Card

If ASIO-compatible sound cards are not in conformance with a cascaded connection, multiple cards from the same manufacturer may appear as one sound card. For further information, refer to the user's manual(s) of your sound card(s).

Warning!

When adding a sound card

An additional sound card may not be able to be used in combination with another, previously connected audio device (for example, an onboard sound card). In this case, it is necessary to disable one of the audio device settings in either the computer's BIOS or the Windows device manager. For further information, refer to the user's manual(s) of your sound card(s).

9-4-3 Adjusting Delay Time

If you are using *DJS* with a variety of different sound cards, it is necessary to adjust their delay time to align the timing of their audio output with each other.

Delay Time (Latency)

The length of time it takes for processing, from the time audio data is transferred to when the audio is actually output differs, depending on the sound card.

When using various sound cards with *DJS*, the timing of the sound cards can be aligned to the audio output of the sound card with the slowest processing time by slowing the audio output of the faster sound card(s).

- 1 Click either [▲] or [▼] for the [Delay Time] of each sound card.

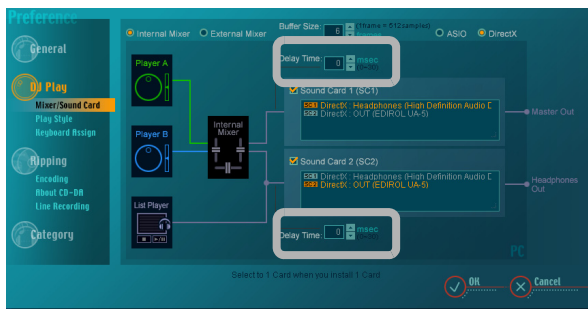

Note Default Settings when Installed

Delay time is set to 0 msec.

- Changing the settings of the sound card(s) themselves
 - Depending on the kind of sound card(s) you are using, there may be an adjustment function for the delay time (latency/buffer size). If you adjust the delay time (latency and/or buffer size) using the driver settings function included with your sound card, you will need to close *DJS* and restart the computer or the driver settings may not take effect.
 - For further information, refer to the user's manual for your sound card(s).

9-4-4 Adjusting the Size of Buffers

Buffer size is a setting that is made to prevent any interruption to the audio stream.

If you experience an interruption to the audio, follow the steps below to increase the size of the buffer.

Buffer Size

In the interest of preventing the audio from being interrupted, especially when your computer is doing a lot of processing, *DJS* gathers together the audio data and sends it to a place called a buffer, where it is saved. While this audio data is being saved to the buffer, there will be a lag in the audio.

If you are not experiencing any interruptions to the audio stream, you can reduce the size of the buffer, which will reduce the lag in the audio.

1 Click either [▲] or [▼] for the [Buffer Size].

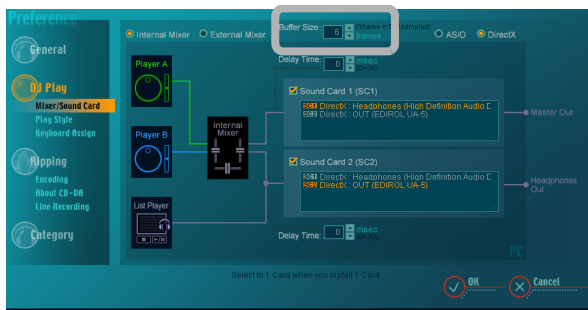

Note

If the audio is interrupted

You can eliminate interruptions to the audio by reducing the load on your computer. You can reduce the load on your computer in the following ways.

- Turn OFF the waveform display.
→ '9-3 Setting the Layout of DJ Play Functions' P.98
- Bypass the equalizer & effector.
→ '3-1-1 Making Changes' P.35
→ '3-2-2 Adding Effects' P.41

Note

Default Settings when Installed

At installation it is set to 4 frames.
(1 frame = 512 samples)

Adjustable Range

Can be adjusted from between 2 to 18 frames.

If output is to a Direct X compatible sound card, adjust the buffer size so it is slightly larger than when outputting to an ASIO compatible sound card.

9-5 Key Assignment Settings

Customizes the assignment of key for operation the DJ Play functions from your computer's keyboard.

1 Click [Keyboard Assign].



- The **[Keyboard Assign]** settings screen opens.

2 Click the name of the area(s) that has the function you wish to assign.

- The areas (5) are shown as the following.
[Player A] [Player B] [Mixer] [Effector] [Headphones Out]
- The name of the area you click lights up and its function layout is shown.

3 Click a function assigned to the keyboard.

- The function you clicked lights up on the function chart.

4 Click the key on the keyboard layout that is assigned the function.

- The key you clicked will show the same symbol as the selected function.

Note

Functions for which key assignments can be made

Only for DJ Play functions.

Note

One Touch Key Assignment

Drag a button from the functions chart and drop it on a key in the keyboard layout.

Alternatively, you can also drag from the keyboard layout and drop on the functions chart.

Returning to the Installation Default Key Assignments

Click the [Reset Default] button.

Clearing the Key Assignment of Selected Button(s)

Click the [Clear] button.

The selected key(s) will lose all of its assigned functions.

Clear All Key Assignments

Click the [Clear All] button.

All the key(s) will lose their assigned functions.

9-6 Ripping Settings

Changes the settings for importing music to *DJS*.

- Click [Encoding].
 - The screen for setting the [Recording Rate], [ID3 Tag Setting], and [Dead Air Cut] opens.

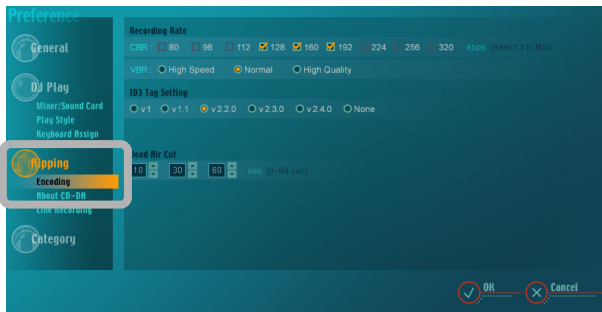

9-6-1 Setting the Bit Rate

Select the bit rate to be shown in the Ripping function.

- Select from between [CBR] and [VBR] for the [Recording Rate] and click it.
 - CBR: Select 3 from the range of 80-320 kbps (9 steps).
 - VBR: Select one of the three types.

9-6-2 ID3 Tag Settings

Selects the type of ID3 tag (song information) to be recorded in the MP3 file.

- Select a setting from the [ID3 Tag Setting] and click it.



Note

The Ripping Function

The settings changed here are displayed.



Explanations

CBR (Constant Bit Rate)

An abbreviation for Constant Bit Rate. An allocation format in which the amount of bit traffic is always constant.

VBR (Variable Bit Rate)

An abbreviation for Variable Bit Rate. An allocation format in which most bit traffic is in bursts of packetized sound.



Note

[CBR] Values

The larger the value, the better the quality, but the volume of data is also greater.

Default Settings when Installed

At installation the following settings are made.

CBR (Units of kbps):

[128] [160] [192]

VBR: Normal



Note

Default Settings when Installed

v2.2.0

Versions that may be Selected

v1, v1.1, v2.2.0, v2.3.0, v2.4.0, None

9-6-3 Dead Air Cut Settings

Select the settings (3) shown in the Ripping function.

- 1 Set the number of seconds for the [Dead Air Cut] by clicking [**▲**] or [**▼**].

- Set how far (1-99 seconds) before the point detected as dead air at the end of a song to start.

9-6-4 Settings for Selecting the DVD/CD Drive & Acquiring Song Information

This changes the CD drive to be used when importing songs from a music CD. In addition, this changes the settings for importing song information via the Internet (Auto Access ON/OFF, Site(s) to Access, Proxy Servers).

- 1 Click [**About CD-DA**].

- The [**DVD/CD Drive**] and [**CD Information**] setting screens open.

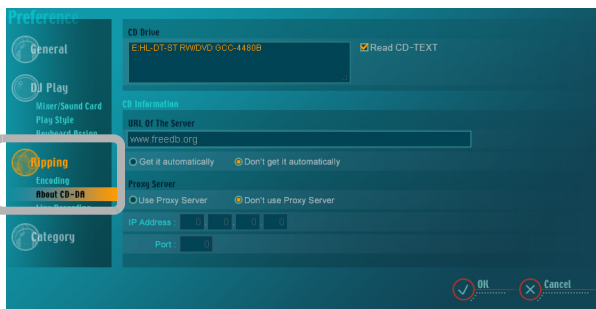

- 2 Click the DVD/ or CD drive you wish to use.

- The [DVD/CD Drives] that can be used are displayed in a list.
- The currently selected DVD/CD drive is displayed in orange.
- When the selected DVD/CD drive does not support the CD-TEXT format, click the [Read CD-TEXT] check box, and change the setting to OFF.

Note Default Settings when Installed

At installation the following settings are made.
(Units: Sec.) [10] [30] [60]

Warning!

Setting the DVD/CD drive

To select a DVD/CD drive, you must log on from an account that has administrator privileges. Select the DVD/CD drive after logging on with a user that is set as the computer administrator.

Read CD-TEXT

CD-TEXT is a standard that allows album and track information to be embedded on a music CD. You can rip music with a common CD drive, but in order to import text information, a CD drive which supports CD-TEXT is necessary.

→ 'Importing Songs from Music CDs' P.83

(Contd. on the next page)

3 To acquire song information automatically:

1. Enter the [URL of The Server].
2. Click [Get it automatically].

To acquire song information manually:

1. Enter the [URL of The Server].
2. Click [Don't get it automatically].

4 Do not use a proxy server:

Click [Don't use Proxy Server].

To use a proxy server:

Click [Use Proxy Server] and then set the [IP Address] and the [Port].

9-6-5 Line In Settings

Changes the settings for recording music from Line In.

1 Click [Line Recording].

- Connected devices are shown in a list.

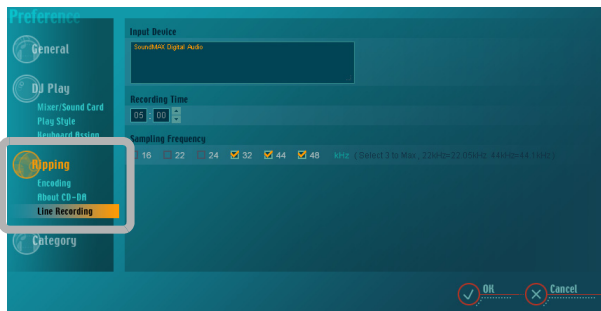

2 Select the device from which external sound will be imported (the sound device) from [Input Device].

- The currently selected device is displayed in orange.
- Settings that are changed here are used on the **[Ripping]** screen, [Line In].

Note

Setting the CD Information

Immediately after the installation, [Don't get it automatically] is set. For the [URL Of The Server] field, enter the URL of the information services over the Internet (Address of the music CD database).

Note

Setting the Proxy Server

When Proxy is going to be used, it is necessary to set the [IP address] and [Port].

If the computer is connected to a local area network (LAN), you can check the LAN settings with Windows, on the [Internet Properties] screen, select the [Connections] tab and click [LAN Settings].

Setting the [IP address] and [Port]

When the setting of [Local Area Network (LAN) Settings] of Windows is set to [Use a proxy server], the same [IP address] and [Port] settings of Windows is set immediately after the installation. If the [LAN Settings] of Windows is set to [Use automatic configuration script], please consult with the system administrator of local area network for instructions.

Note

Setting the Input Device

The same input device of the line recording settings of Windows is set immediately after the installation.

→ 'Recording Sound from Microphone or Line Input' P.89

(Contd. on the next page)

3 Click a column for entering the [Recording Time] (minutes and/or seconds) and enter a time.

- You can set it from [00:01] to [99:59].
- Settings that are changed here are displayed every time the [Ripping] screen, [Line In] is launched.

4 Select the frequency you wish to set from the [Sampling Frequency] and click it.

- Make sure it matches the device being used.
- Select 3 from the 6 following rates.
(Unit/kHz) [16] [22] [24] [32] [44] [48]
- The sampling frequencies are displayed as choices on the [Ripping] screen, [Line In].

9-7 Category Settings

Sets the categories that are displayed in [Top] or [Other] in the list of categories in track lists. In addition, it adds Genres and Play Lists to categories.

1 Click on [Category].

- The [Category] settings screen opens.



Explanations

Sampling Frequency

When analog data from music is digitized, the standard frequency at which it is done is called the sampling rate. The higher the sampling rate, the more faithfully the original music can be reproduced, but it also increases the volume of data. Digital audio devices generally have their own, fixed sampling frequency. (For CDs, MDs, etc., 44.1kHz)

Note

Default Settings when Installed

At installation it is set to [05:00].

Note

Default Settings when Installed

At installation it is set to [32], [44] and [48] kHz.

* [22]: 22.05KHz
[44]: 44.1KHz

9-7-1 Selecting Categories for Top & Other

Selects the categories for display in [Top] & [Other].

1 In the [Category] settings screen, click on categories for [Top] or for [Other].

2 To put in [Top]:

Click on [←] on the right side of the [Top] list.

To put in [Other]:

Click on [←] on the right side of the [Other] list.

- A [T] is displayed to the left of category names that are in [Top].
- An [O] is displayed to the left of category names that are in [Other].

To select items for display in [Genre] – [Default]...

Do the following:

1. Click [List] and display the Genre list.
2. Click the Genre check boxes, either checking them (show) or unchecking them (don't show).

→ 'List of Genre Names (Default Category)' P.149

3. Click [OK].



Note

[Top]

Immediately after installation the following categories are selected.

[Drum n' Bass][Hardcore]
[Hip Hop][House]
[R&B][Reggae][Techno][Trans]

[Other]

Immediately after installation the following categories are selected.

[Club] [Dance] [Disco] [Electronic]
[Jazz] [Jungle] [Latin] [Metal]
[New Age] [Oldies] [Samba] [Vocal]

Switching between [Top] & [Other]

Do the following:

1. Click the category you wish to move.
2. Click on [↑] or [↓] between [Top] and [Other].

9-7-2 Creating Categories & Play Lists, Changing their Names and Deleting them

This creates new categories and/or play lists.

Here you can also change the names of and/or delete categories and play lists.

1 Click the item ([Genre] or [Playlist]) you wish to add or change.

2 To add: Click [Add].
 To change a name: Click [Edit].
 To delete: Click [Delete].

- Displayed at the bottom when a name can be entered.



Warning!

You cannot add, change the name of, or delete [BPM].

You cannot change the name of or delete the [Genre] – [Default] category.

3 You can use letters and numbers to enter category names.

• Changing the [BPM] Category

To prevent an omission of BPM values, you do not enter the value that is displayed, but the values that comprise the limits of each category. (The Min [40] and Max [400] cannot be altered.)

* Immediately after installation there are 12 categories. This number cannot be increased or decreased.



Chapter 10

Other Functions

This section provides a list of the functions you can use in *DJS* as well as an explanation of each pull-down menu.

10-1 Connecting to the Internet

You can receive user support via the Internet.

1 Click the [Internet] icon and connect to the Internet.

- Your web browser will launch and open the *DJS* [Download] page.
- You can access the *DJS* website only via the [Internet] icon.



2 Click [Support Top].

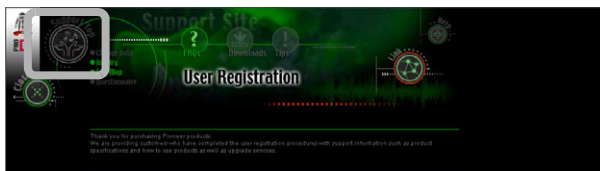

Note

[Download] Page

Links to sites where you can download MP3 files.

Web Browser to be Used

Launches the browser set as the designated browser.

Changing Web Browser to be Used

Launch the browser you wish to use and change the setting to designated browser.

Warning!

When Downloading Songs

Follow the instructions provided on each site.

If you have not Registered as a User

The user registration dialog ([Welcome] Screen) will open.
→ 'Chapter 11 User Registration' P.131

If you enter the URL of the support site into your browser

You will not be able to connect to the support site. It only works by click the *DJS* [Internet] icon.

When connecting to Internet through LAN

If the computer is connected to a local area network (LAN), you can check the LAN settings with Windows, on the [Internet Properties] screen, select the [Connections] tab and click [LAN Settings].

When Proxy is going to be used, it is necessary to set the [IP address] and [Port] on the [Preferences] window of *DJS*.
→ 'Setting the [IP address] and [Port]' P.107

10-2 Table of Functions

● Names of Each Function & What it Does

Minimize Button	Minimizes the <i>DJS</i> window.
Close Button	Closes <i>DJS</i> .

● Function

Music Management Icon	Switches to the [Music Management] screen.
Internet Icon	Starts up your Internet browser and connects to the site.
Ripping Icon	Switches to the [Ripping] screen. Opens last screen that was displayed (CD-DA, WAV, Line In)
Create Icon	Switches to the [Create] screen.
Transfer Icon	Switches to the [Transfer] screen.

● DJ Play Functions

Player

Track Search Button (◀◀/▶▶)	▶▶: For each click, it skips that number of songs. ◀◀: Skips as many songs as consecutive clicks minus 1.
Search Buttons (◀◀/▶▶)	Operates as follows during play, pause and when cued up. Rewinds or fast forwards as long as you click or operate the key. Once you release the click or the key, it returns to what it had been doing (play, pause or cued up.) It works as follows during loop out adjustments. As long as you are clicking or operating a key, it moves the loop out position backward/forwards. Once you release the click or the key, it stops moving the position. If you just do a short click or press the key, it moves the loop out position 1 frame backwards/forwards.
CUE Button	Operates as follows during play, pause and when cued up. During playback after the set cue point: Cues up at the cue point. While Paused: Sets the cue point. While Cued Up: Samples the sound from the cue point. (Cue Point Sampler)
Play/Pause Button (▶/)	Standby/Paused/Cued Up: Starts Playing. While Playing: Pauses.
Loop In / Hot Loop Button	While Playing, Paused, Cued Up: Sets the loop in point. While Playing a Loop: Returns to the loop-in point and continues playing the loop.
Loop Out/ Out Adjust Button	After setting the loop in, while playing/paused after the loop in: After setting the loop out point, starts playing the loop. While Playing the Loop: Starts the out adjust. Playing during the Out Adjust: After setting the loop out point, starts playing the loop.
One Track Loop Button	Sets the beginning of the track as the loop in point and the end of the track as the loop out point, and then starts playing the loop.

(Contd. on the next page)

Exit/Reloop Button	After exiting a loop that is not being played: Resets the loop settings from memory. While Playing a Loop: Returns to playing normally.
AUTO CUE Button	Toggles the Auto Cue function ON or OFF.
Track Hot CUE Memory Button	Toggles the Track Hot Cue Recording Mode ON or OFF.
Track Hot CUE Button	During Playback Mode (while the track hot cue memory button is not lit): 1. With track hot cue settings made and player paused silently Calls out the registered track hot cue and pauses. 2. With the track hot cue settings made and the player playing Calls out the registered track hot cue and starts playing. During Recording Mode (while the track hot cue memory button is lit): 1. While a Loop is Playing Records the loop that is playing. 2. Other than while a Loop is Playing Saves that position as a cue point.
Tempo Control Range Button	Switches the maximum controllable tempo (BPM). (10→16→W→6→10)
Master Tempo Button	Toggles the Master Tempo function ON or OFF.
Tempo Adjustment Slider	Adjusts the tempo (BPM) of each player. If you right click, the position becomes centered (± 0).
Scratch Button	Toggles the Scratch Mode ON or OFF.
Jog Dial	While Playing: Makes fine adjustments to the tempo. While Paused: Makes fine adjustments to the pause position. Scratch Mode: Plays backwards & forwards while outputting the sound. While Adjusting the Out Adjust: Makes fine adjustments to the loop out point.
Pitch Bend +/- Button	Speeds up or slows down playback only for as long as it is held down. It can be operated from the keyboard. (There is no button on the screen) →'4-5 Key Operations' P.67
Loop/Reloop/AUTO CUE/ Master Tempo Display	Lights up while playing a loop, when a reloop is possible, when setting an auto cue, while setting the master tempo.
Time Normal Button	Switches to elapsed time in the time display. (Lights up orange during settings.)
Time Remain Button	Switches to time remaining in the time display. (Lights up orange during settings.)
Time Display	Displays the time of the song on the player.
Tempo Display	Displays the value set by the tempo adjustment slider.
BPM Display	Displays either the BPM value detected automatically from the song on the player or the BPM value detected based on the interval tapped in with the [TAP] button.
BPM SYNC Button	Toggles the BPM Synchro ON or OFF when in the slave mode. Cannot be used when in the master mode.
TAP Button	The interval resulting from pressing the [TAP] button is reflected in measurement of the BPM.
Waveform Display	During Play: Moves the playback point to the selected point. During Standby: Starts playing from the selected point. While Paused: Moves the paused point to the selected point. While Cued Up: Moves to the selected point and pauses.
Track Hot CUE Tag	Normally: Displays the registered cues, loop in and loop out points.

(Contd. on the next page)

Zoom In/Out Button	Expands or shrinks the waveform display by one increment.
ZOOM Button	[ZOOM]: Displays Part of the Waveform / [FULL]: Displays the Entire Waveform

Mixer, Effector, Equalizer (Shared by Players A & B)

Headphone Button	Turns the monitor of the selected source ON/OFF (Mutes) via the headphone cue. If you right click, it displays the [HEADPHONES] screen. In addition, if you click it while monitoring the list player with your headphones, you can switch to monitoring the selected source with headphone cues.
Headphone Volume Level	Adjusts the volume for the headphones. If you right click, it becomes positioned in the middle of its range.
Headphone Volume Level +/- Buttons	Increases & decreases headphone volume.
AUTO Button*	Toggles the Auto Trim function ON or OFF. (Automatically adjusts the Trim to the average level of the opposite channel.)
Trim*	Adjusts the volume input from the player to the master. If you right click, it becomes positioned in the middle of its range.
Trim +/- Buttons*	Increases & decreases the volume input from the player to the master.
Equalizer Button*	Toggles the equalizer function ON or OFF. If you right click, it displays the [EQ (Equalizer)] screen.
Headphone Cue Button Player A Player B Master Effector	Select the source to monitor on your headphones.
Auto Fader Button*	Starts the Auto Fader (moves the channel fader up/down.) Clicking it while the Auto Fader is operating stops the Auto Fader. If you right click, the menu screen for specifying the beat opens.
Channel fader*	Adjusts the volume of the player (A/B). If you right click, it becomes positioned in the middle of its range.
Volume +/- Button*	Increases & decreases player (A/B) volume.
Fader Start Button*	Switches the Fader Start settings. (FS-OFF→FS-CH→FS-CR→FS-OFF)
Mix Mode Button	Switches the Mix Mode. (4 Curves) If you right click, the menu screen for specifying the beat opens.
Fader Curve Button	Switches the Fader Curve. (3 Curves)
Beat Indicator*	Displays the automatically detected beat through four round blinking indicators. The indicator on the furthest left-hand side lights up with the starting beat. Green is Player A and blue is Player B.
Beat Adjust Button	The beat indicator on the furthest left-hand side functions as a [Beat Adjust] button. The timing with which you click it is re-displayed in the [Beat Indicator] as the starting beat.
Effect Button	Displays the menu for switching effects. If you right click, it displays the [EFFECT] screen.
Effects Level/Depth	Adjusts the volume of effects. If you right click, it becomes positioned in the middle of its range.

(Contd. on the next page)

Effects ON/OFF Button	Toggles the Effects function ON or OFF.
Master Fader	Adjusts the volume of the master. If you right click, it becomes positioned in the middle of its range.
Master Fader +/- Buttons	Increases & decreases the volume of the master.
AUTO MIX / MIX Button	Starts Auto Mixing. Clicking it while the Auto Mix is operating stops Auto Mixing. If you right click, the menu screen for changing [AUTO MIX]/[MIX] opens.
Cross Fader	Adjusts the mixing balance (Left/Right Volume). If you right click, the position becomes centered.
Cross Fader Adjust </> Buttons	Adjust the mixing balance (L/R).

*The same function exists for each player (A/B).

Track List

All	Displays the entire track list.
Artist-Album	Displays the track list by Artist-Album.
Top Button	Toggles between Display & Do Not Display the Top category.
Other Button	Toggles between Display & Do Not Display the Other category.
Title Display * ¹	If you enter text inside the brackets of the Title column, it restricts display to those titles with that text.* ³
Artist Display * ¹	If you enter text inside the brackets of the Artist column, it restricts display to those artists with that text.* ³
Album Display * ¹	If you enter text inside the brackets of the Album column, it restricts display to those albums with that text.* ³
Time Display * ¹	Displays the length of the song (time).
Size Display * ¹	Displays the size of the MP3 file.
Genre Display * ¹	Displays the Genre.
BPM Display * ¹	Displays the BPM.
Track Hot CUE Display * ¹	Displays whether there are any track hot cues or not.* ²
List Hot CUE Display * ¹	Displays whether there are any list hot cues or not.* ²
Mix In Start Display * ¹	Displays the time that mixing will start.* ²
Mix Out Start Display * ¹	Displays the time that mixing will end.* ²
Mix Out Mode Display * ¹	Displays the selected mix mode.* ²
Mix Out Beats Display * ¹	Displays the selected mix beat.* ²
Mix Out Fader Display * ¹	Displays the selected fader curve.* ²
Status Display * ¹	Displays the status of a song.

*¹ The play list has the same functions.

*² If you right click, it shows the menu.

*³ If you click the results displayed, it returns to the display before it was restricted.

- The track list has Music Management, Ripping, and Transfer functions.

(Contd. on the next page)

Play List

Track List Pop-up Button	Toggles between Display & Do Not Display the track list.
Switch Play List Display </> Buttons	Enlarges or shrinks the width of the play list display.
Clear All Button	Clears all the songs recorded in the play list.
Display Play List Numbers	Displays numbers for the order of songs in the play list.

- The display of song information is the same as the track list.

List Player

Sample Playing Address	During Sample Playing: Moves the playback point to the selected point. While Sample Song is Paused: Moves the paused point to the selected point.
Sample Song Play/Pause Button (▶/)	With Sample Stopped/Paused: Starts playing. While Playing Sample: Pauses
Sample Song Stop Button (■)	With Sample Song Playing/Paused: Ends sampling and removes song from player.
Sample Song Search Button (◀◀/▶▶)	Rewinds or fast forwards as long as you click or operate the key. Once you release the click or the key, it returns to what it had been doing (play, paused).
Sample Song Headphone Cue Button	Toggles the list player's headphone volume ON or OFF.
Sample Song Monitor Output Level	Adjust the monitor output level to the position it is dragged to. If you right click, it becomes positioned in the middle of its range.
Sample Song Monitor Output Level +/- Button	Increases & decreases the monitor output level.

Information Display of Players in the List

Display Loop	Lights up the loop being played.
Display Reloop	This indicator flashes during loop playback and when in re-loop standby mode.
Time Normal Button	Switches to elapsed time in the time display. (Lights up orange during settings)
Time Remain Button	Switches to time remaining in the time display. (Lights up orange during settings)
Time Display	Displays the time of the song registered on the player.
Master Tempo Display	Displays the status of the Master Tempo function.

List Hot Cue

Display Hot CUE List Button	Displays the hot cue list.
-----------------------------	----------------------------

(Contd. on the next page)

Hot CUE Button (A-H)	The upper half operates player A while the lower half operates player B. It works as follows during the play mode. During Playback Mode (while the list hot cue memory button is not lit): 1. With list hot cue settings made and player paused silently Calls out the registered list hot cue and pauses. 2. With the list hot cue settings made and the player playing Calls out the registered list hot cue and starts playing. During Recording Mode (while the list hot cue memory button is lit): 1. While a Loop is Playing Records the loop that is playing. 2. Other than while a Loop is Playing Saves that position as a cue point.
Record Button	Toggles the List Hot Cue Recording Mode ON or OFF.

HEADPHONES Screen

STEREO Button	Toggles the stereo mode.
MONO SPLIT Button	Toggles the mono split mode.
Mixing Adjustments	Adjusts mixing (Master & non-master) of the master volume. If you right click, it becomes positioned in the middle of its range.
MASTER Level Button	Increases the volume of the Master monitor.
CUE Level Button	Increases the volume of monitor other than master.

EQ (Equalizer) Screen

HI	Adjusts the output level in the high range. If you right click, it becomes positioned in the middle of its range.
MID	Adjusts the output level in the mid range. If you right click, it becomes positioned in the middle of its range.
LOW	Adjusts the output level in the low range. If you right click, it becomes positioned in the middle of its range.
+/- Buttons*	Increases & decreases the output level of the selected range.
KILL Button*	Cuts output of the selected range.

* The same button is for each range (HI, MID, LOW).

EFFECT Screen

CHANNEL-A Button	Applies the results of an effect to Channel A.
CHANNEL-B Button	Applies the results of an effect to Channel B.
MASTER Button	Applies the results of an effect to the master.
BPM Display	Displays the BPM.
The Effects TAP Button	Measures the BPM when applying an effect.
Display Effect Timer	Displays the time of set up effects.
Effect Time Fine Tuning Buttons	Makes the time setting of an effect longer or shorter.

(Contd. on the next page)

Display Last Effect Beat	Displays the last beat used.
Delay Button	Toggles the Effects result to Delay.
Echo Button	Toggles the Effects result to ECHO.
Pan Button	Toggles the Effects result to Pan.
Trans Button	Toggles the Effects result to Trans.
Filter Button	Toggles the Effects result to Filter.
Flanger Button	Toggles the Effects result to Flanger.
Reverb Button	Toggles the Effects result to Reverb.
Pitch Button	Toggles the Effects result to Pitch.
Switching Effect Beats Button	Switches the effect of the selected beat (or %).
Effects Level/Depth	Adjusts the effect level. If you right click, it becomes positioned in the middle of its range.
Effects Level/Depth +/- Button	Raises and lowers the effect level.
Effect ON/OFF Button	Toggles the Effects function ON or OFF.

Display Hot Cue List

Display Hot CUE Number	Displays the list hot cue number (A-H).
Display Title	Displays the title.
Display CUE/Loop In	Displays the cue/loop in point in time.
Display Loop Out	Displays the loop out point in time.
Display CUE Number	Displays the track hot cue number (1-4).

● Music Management Functions

Display My Songs	Displays the title and the name of the album and artist of My Songs.
Display Next Song	Displays the title and the name of the album and artist of the next song.
Time Normal Button	Switches to elapsed time in the time display. (Lights up orange during settings)
Time Remain Button	Switches to time remaining in the time display. (Lights up orange during settings)
Shuffle Button	Switches the play mode to genre.
Repeat Button	Switches the play mode to repeat.
Time Display	Displays the time of the song registered on the player.
BPM Display	Displays the BPM.
TAP Button	The interval resulting from clicking the [TAP] button is reflected in measurement of the BPM.
Display Available HD	Displays the free hard disk space.
Mute Button	Toggles the mute function ON or OFF.
Volume Fader	Adjusts the volume. If you right click, it becomes positioned in the middle of its range.
Volume +/- Buttons	Turns the volume up or down.

- The track list is the same as the track list of the DJ Play functions.

(Contd. on the next page)

●Ripping Function

Display My Songs	Displays the title and the name of the album and artist of My Songs.
Display Next Song	Displays the title and the name of the album and artist of the next song.
Time Normal Button	Switches to elapsed time in the time display. (Lights up orange during settings)
Time Remain Button	Switches to time remaining in the time display. (Lights up orange during settings)
Time Display	Displays the time of the song registered on the player.
Rate Setting Button	Sets the bit rate of the MP3.
VBR Button	Changes the setting of the MP3 bit rate to VBR (Variable Bit Rate).
Mode Switch Button	Only in CD Input mode & Line Input mode: Toggles between Normal and Dead Air Cut modes.
Dead Air Cut Button	Only in CD Input mode & Line Input mode: Switches the Dead Air Cut time setting.
BPM Display	Displays the BPM.
Display Available HD	Displays the free hard disk space.
Display Required HD	Displays the amount of free hard disk space required for importing the selected songs.
Import Progress Bar •1 Song •All Songs	Displays how long importing will take and the status of progress in importing.
Mute Button	Toggles the mute function ON or OFF.
Volume Fader	Adjusts the volume. If you right click, it becomes positioned in the middle of its range.
Volume +/- Buttons	Turns the volume up or down.
Input List Expand/Shrink Button	Expands or shrinks the height & width of the input list.
Select All Button	Puts a check mark in all the check boxes.
Clear All Button	Removes check marks from all the check boxes.
CD Information Button	Searches for song information via the Internet.
Refresh Button	Reads the CD and updates the list.
Status Display	Displays the status of a song.
Check Box (check mark)	Displays the selection status.
Display Track Numbers	Displays the track numbers.
Display Title	If you enter text inside the brackets of the Title column, it restricts display to those titles with that text.*
Display Artist	If you enter text inside the brackets of the Artist column, it restricts display to those artists with that text.*
Display Album	If you enter text inside the brackets of the Album column, it restricts display to those albums with that text.*
Display Time	Displays the length of the song (time).
Display Size	Displays the size of the MP3 file.
Display Genre	Displays the Genre.
BPM Display	Displays the BPM.
Import Song Display	Displays the title and the name of the album and artist of the next song.

(Contd. on the next page)

Time Set Button	Displays the button for changing the recording time.
STEREO/MONO Toggle	Line Input mode only: Toggles between stereo and mono for the recording time.
Select Sampling Rate Button	Line Input mode only: Switches the sampling rate for the recording time.
Input Level	Adjusts the input level. If you right click, it becomes positioned in the middle of its range.
Input Level +/- Button	Raises and lowers the input level.
Input Level Meter	Displays the input level of the sound being imported from the line input.
List Button	Selects a genre from the list.
Display Imported Song Title	Makes the selected item active and opens the editing window.
Display Imported Song Artist	Makes the selected item active and opens the editing window.
Display Imported Song Album	Makes the selected item active and opens the editing window.
Display Imported Song Genre	Makes the selected item active and opens the editing window.
Display Imported Song BPM	Makes the selected item active and opens the editing window.
Folder Up Button	Displays the list of MP3 files in the folder one level higher.
Desktop Button	Displays a list of MP3 files on the desktop.
v/> Buttons	v Button: Closes the folder. > Button: Opens the folder.
Open/Close Folder	When a closed folder is selected: Opens the folder. When an open folder is selected: Closes the folder.
Display File Name	If you enter text inside the brackets of the file name, it restricts display to files with that text.*
Display Date	Displays the date the file was saved.
Display Sampling Frequency	Displays the sampling rate of the file(s).
Display Bit Size	Displays the size of the file in bits.
CD Button	Switches to the Import CD screen.
Line In Button	Switches to the Import Line Input screen.
WAV Button	Switches to the Import WAV Files screen.
Ripping Start Button	Starts ripping.
Stop Button	Stops ripping.

* If you click the results displayed, it returns to the display before it was restricted.

(Contd. on the next page)

●Transfer Function

Display Transfer Songs	Displays the title and the name of the album and artist of transfer song(s).
BPM Display	Displays the BPM.
TAP Button	The interval resulting from pressing the [TAP] button is reflected in measurement of the BPM.
Display Available HD	Displays the free hard disk space.
Display Required HD	Displays the amount of free hard disk space required for importing the selected songs.
Import Progress Bar •1 Song •All Songs	Displays how long importing will take and the status of progress in importing.
Mute Button	Toggles the mute function ON or OFF.
Volume Fader	Adjusts the volume. If you right click, it becomes positioned in the middle of its range.
Volume +/- Buttons	Turns the volume up or down.
SD List Expand/Shrink Button	Expands or shrinks the height & width of the SD list.
Select All Button	Puts a check mark in all the check boxes.
Clear All Button	Removes check marks from all the check boxes.
Status Display	Displays the status of a song.
Check Box (check mark)	Displays the selection status.
Display Track Numbers	Displays the track numbers.
Display Title	If you enter text inside the brackets of the Title column, it restricts display to those titles with that text.*
Display Artist	If you enter text inside the brackets of the Artist column, it restricts display to those artists with that text.*
Display Album	If you enter text inside the brackets of the Album column, it restricts display to those albums with that text.*
Display Time	Displays the length of the song (time).
Display Size	Displays the size of the MP3 file.
Display Genre	Displays the Genre.
BPM Display	Displays the BPM.
Transfer Start Button	Starts transferring.
Stop Button	Stops transferring.

* If you click while results are displayed, it returns to the display before it was restricted.

●Create Function

Rate Setting Button	Sets the bit rate of the MP3.
VBR Button	Clicking this changes to the variable bit rate set in Preferences.
BPM Display	Displays the BPM.
TAP Button	The interval resulting from pressing the [TAP] button is reflected in measurement of the BPM.

(Contd. on the next page)

Display Available HD	Displays the free hard disk space.
Mute Button	Toggles the mute function ON or OFF.
Volume Fader	Adjusts the volume. If you right click, it becomes positioned in the middle of its range.
Volume +/- Buttons	Turns the volume up or down.
Entire Waveform Display	Moves the playback position (replay bar) to the point clicked.
Expanded Range Frame	Displayed in the entire waveform display and indicates the position of the expanded waveform display.
Beat Guideline	Displays the unit of the beat.
Track Hot CUE Tag	If you drag further left than the tag, it changes the loop in setting and the expanded waveform frame, & it changes the expanded waveform. If you drag further right than the tag, it changes the loop in setting and the expanded waveform frame, & it changes the expanded waveform.
Track Hot CUE/ Loop In (1-4)	Dragging this sets the loop in point.
Loop Out (1-4)	Dragging this sets the loop out point.
Track Hot CUE Button	Settings Made: Click and the playback position jumps to the track hot cue. Not Set: Drag and drop onto the waveform to set the track hot cue and stop the automatic scrolling of the expanded waveform.
Renum Button	When Loop is Selected: Renumbers the loop in numbers from the selected song.
×1/2 Button	When a Loop is Selected: Cuts the selected loop in half.
×2 Button	When a Loop is Selected: Doubles the selected loop.
Clear Button	When a Loop is Selected: Clears the selected loop. When a Cue is Selected: Clears the selected cue.
Guide Adjust Slider	Sets how often the beat line is drawn in the expanded waveform. If you right click, it becomes positioned in the middle of its range (1-bit).
Guide ADJ +/- Button	Increases or decreases the time between drawing the beat line in the expanded waveform.
Snap Button	Toggles the Snap mode ON or OFF.
Display Expanded Waveform	Zooms in on a part of the entire waveform display. Moves the playback position (replay bar) to the point clicked.
Wave Zoom +/- Buttons	Expands or shrinks the expanded waveform frame.
Save Button	Overwrites track hot cues and Saves/Saves as MP3 files. * If the remaining copies is 0, it cannot be saved as MP3 files. * Saves it as an MP3 file when a song is displayed in the Ripping function. (Track hot cues cannot be overwritten.)

10-3 Tables of Menus

Explanations of the menu bars and the menus that open when you right-click are provided here.

10-3-1 Names of Each Function & What they Do

The menus open if you click the headers [File], [Edit], [View], [Play] or [Help] at the top of the DJ Play, Music Management, Ripping, Create, and Transfer function screens.

Display	Title *The letter in parentheses () indicates a short-cut key for the corresponding menu.
File	[File] Menu (Alt+F)
Edit	[Edit] Menu (Alt+E)
View	[View] Menu (Alt+V)
Play	[Play] Menu (Alt+P)
Help	[Help] Menu (Alt+H)

For information on how to operate the items, see the reference page in the right column of the table. The key column in the table lists the short-cut keys that correspond to functions that can be executed when its menu has been opened.

●[File] Menu

Display	Action	Key	See
New	Displays the submenu of [New].	N	P.123
Import	Displays the submenu of [Import].	O	P.82
Save	Overwrites and saves changed play lists and genres.	S	–
Save As...	Renames and saves changed play lists and genres.	A	–
Preference	Displays the [Preference] screen.	P	P.95
SD Memory Card	Displays the submenu of [SD Memory Card].	E	P.124
DJ Play	Moves to the DJ Play functions.	D	P.15
Music Management	Moves to the Music Management functions.	M	P.14
Internet	Moves to the Internet functions.	I	P.14
Ripping	Displays the submenu of [Ripping].	R	P.124
Create	Moves to the Create functions.	C	P.15
Transfer	Moves to the Transfer functions.	T	P.15
Exit	Closes <i>DJS</i> . (Alt+F4 also works)	X	–

- [Import] can be used in the DJ Play, Music Management, and Transfer functions.

[Import] Submenu

Display	Action	Key	See
MP3 Audio File	Registers MP3 files to a track list.	A	P.82
M3U Playlist	Registers play list (M3U) files in a category list.	P	P.82

[New] Submenu

Display	Action	Key	See
Make Playlist	Creates a new play list.	P	P.79
Make Genre	Creates a new genre.	G	P.110

(Contd. on the next page)

[SD Memory Card] Submenu (Transfer Function Only)

Display	Action	Key	See
Format	Formats your SD memory card.	F	P.92
Make Playlist	Creates a play list on your SD memory card.	P	P.91

[Ripping] Submenu

Display	Action	Key	See
CD-DA	Converts songs from music CDs to MP3 files and imports them.	C	P.83
Line In	Converts sound from the Line IN to MP3 files and imports them.	L	P.89
Wave	Converts WAV files to MP3 files and imports them.	W	P.86

●[Edit] Menu

Display	Action	Key	See
Undo	Undoes the last operation to a loop.	U	–
Redo	Redoes the last operation to the loop.	R	–
Cut	Cuts the selected range.	T	–
Copy	Copies the selected range.	C	–
Paste	Pastes information that has been copied or cut.	P	–
Show	Displays the submenu of [Show].	S	P.124
Edit All	Displays the [EDIT] screen, where all items can be edited	E	P.77
Edit	Edits selected song information.	I	P.77
Remove	Removes songs from a list.	M	–
Delete	Deletes song(s) from the database.	D	–
Select All	Selects all.	L	–

- [Undo] and [Redo] can be selected in the Create function. (Valid just once)

[Show] Submenu

Display	Action	See
Artist:	Displays the name of the artist.	P.76
Album:	Displays the title of the album.	P.76
Track No.:	Displays the track numbers.	P.76
Title:	Displays the title.	P.76
Genre:	Displays the genre.	P.76
BPM:	Displays the BPM.	P.76
Track Hot CUE 1:	Displays the status of track hot cue 1.	P.76
Track Hot CUE 2:	Displays the status of track hot cue 2.	P.76
Track Hot CUE 3:	Displays the status of track hot cue 3.	P.76
Track Hot CUE 4:	Displays the status of track hot cue 4.	P.76
Mix In Starting Point:	Displays the time of the mix in starting point.	P.76
Mix Out Starting Point:	Displays the time of the mix out starting point.	P.76
Mix Out Mixing Mode:	Displays the mix mode.	P.76

(Contd. on the next page)

Display	Action	See
Mix Out Mixing Beats:	Displays the beats for mix out.	P.76
Mix Out Cross Fader Curve:	Displays the fader curve.	P.76
Time:	Displays the track time.	P.76
Sampling Rate:	Displays the sampling rate.	P.76
Encode:	Displays the settings for when MP3 files are converted.	–
Bit Rate:	Displays the bit rate.	–
Drive:	Displays the selected drive.	–
Folder Name:	Displays the name of the folder.	–
File Name:	Displays the name of the file.	–
File Size:	Displays the file size.	–
DB Entry:	Displays the date/time of database registry.	P.76
Number of Permitted Copies:	Displays the number of remaining copies allowed.	P.76

- Also controls the copy count of original song at the same time (displays number of remaining copies).

●[View] Menu

Display	Action	Key	See
Time Mode	Changes the time mode (Normal/Remain).	M	–
Spread Track List	Compresses/Expands a track list.	T	–
Spread Playlist	Compresses/Expands a play list.	P	–
Spread CD List	Expands/compresses a CD list.	C	–
Spread WAV List	Expands/compresses a WAV list.	W	–
Spread SD List	Expands/compresses a SD list.	S	–
Pop Track List	Displays the track list.	R	–
Pop Hot CUE List	Displays the hot cue list.	H	–
Pop EQ (CH-A)	Displays the equalizer screen for channel A.	A	–
Pop EQ (CH-B)	Displays the equalizer screen for channel B.	B	–
Pop Effector	Displays the Effector screen.	E	–
Pop Headphones	Displays the Headphones screen.	D	–
Zoom In	Zooms in on the waveform display.	I	–
Zoom Out	Zooms out on the waveform display.	O	–

- Depending on the situation, some items may not be displayed (grayed out).

(Contd. on the next page)

●[Play] Menu

Display	Action	Key	See
Previous	Back.	V	–
Rewind	Rewinds.	R	–
Stop	Stops.	S	–
Play/Pause	Plays/pauses.	P	–
Fast Forward	Fast forwards.	F	–
Next	Next.	N	–
Mute	Mutes.	M	–
Volume Down	Decreases the volume.	D	–
Volume Up	Increases the volume.	U	–
Shuffle	Shuffles.	H	–
Repeat	Repeats.	T	–
Sound Card	Opens the sound card settings screen.	C	–

- The list player can be operated from the DJ Play functions.
- The different functions are assigned to the F1–F12 keys in the DJ Play functions. (You can make the changes to settings with Preferences.)

●[Help] Menu

Display	Action	Key	See
Quick Start Guide	Displays the Quick Start Guide.	Q	–
User's Manual	Displays the User's Manual.	M	–
Pop Hints	Displays hints.	P	–
User Registration	Displays the [User Registration] screen. When user registration is completed the menu will switch to [Show Key Code] .	R	–
Version UP	Updates the DJS software and the manual to the latest version.	U	P.143
Change Music Library Folder	Displays the folder that the music files created by Ripping and Create are saved to.	F	P.13
Version Information	Displays version information.	I	–

10-3-2 Menus Displayed in DJ Play Functions

The following menus are displayed if you right click on the [Auto Fader], [Mix Mode], [AUTO MIX], or [MIX] buttons, or the Hot Cue, Track or Play lists that are displayed in [DJ Play] screens.

The key column in the table lists short-cut keys that can execute functions for each of the items.

- If you right click the [Auto Fader] (CH-A / CH-B) button:

Display	Action
0	Operates the channel fader at 0 beats.
1	Operates the channel fader at 1 beat.
2	Operates the channel fader at 2 beats.
4	Operates the channel fader at 4 beats.
8	Operates the channel fader at 8 beats.
16	Operates the channel fader at 16 beats.
32	Operates the channel fader at 32 beats.
64	Operates the channel fader at 64 beats.

- If you right click the [Mix Mode] (Zip/Echo/Cross Fade) button:

Display	Action
0	Mixes (operates the cross fader) at 0 beats.
1	Mixes (operates the cross fader) at 1 beat.
2	Mixes (operates the cross fader) at 2 beats.
4	Mixes (operates the cross fader) at 4 beats.
8	Mixes (operates the cross fader) at 8 beats.
16	Mixes (operates the cross fader) at 16 beats.
32	Mixes (operates the cross fader) at 32 beats.
64	Mixes (operates the cross fader) at 64 beats.

- If you right click the [AUTO MIX] or [MIX] buttons:

Display	Action
AUTO MIX	Switches to the [AUTO MIX] button.
MIX	Switches to the [MIX] button.

- If you right click the Hot Cue List:

Display	Action	Key
Cut	Cuts the selected range.	Ctrl+X
Copy	Copies the selected range.	Ctrl+C
Paste	Pastes information that has been copied or cut.	Ctrl+V
Clear List Hot CUE	Deletes list hot cues.	-

- If you select more than one List Hot Cue, only [Clear List Hot CUE] can be selected.
- [Cut], [Copy] and [Paste] can only be selected when editing times (Start/End).

10-3-3 Menus Displayed in Track List/Play List

The menus displayed for each item in the track list/play lists are different.

The key column in the table lists short-cut keys that can execute functions for each of the items.

- If you right click on [Title], [Album], [Artist], [Genre], or [BPM]:

Display	Action	Key
Cut	Cuts the selected range.	Ctrl+X
Copy	Copies the selected range.	Ctrl+C
Paste	Pastes information that has been copied or cut.	Ctrl+V
Show	Displays song information.	-
Edit All	Displays the [EDIT] screen, where all items can be edited.	-
Edit	Edits selected song information.	-
Remove	Removes song(s) from the play list.	-
Delete	Deletes song(s) from the database.	-

- [Cut], [Copy] and [Paste] cannot be selected when in a play list (cannot be edited).

- If you right click on [Track Hot CUE] 1, 2, 3, 4:

Display	Action
Auto Setup CUE ON	Turns the Auto Setup Cue ON.
Auto Setup CUE OFF	Turns the Auto Setup Cue OFF.
Clear Track Hot CUE	Deletes the selected track hot cue(s).
Show	Displays song information.
Edit All	Displays the [EDIT] screen, where all items can be edited.
Remove	Removes song(s) from the play list.
Delete	Deletes song(s) from the database.

- If you right click on [Mix In Start] or [Mix Out Start]:

Display	Action	Key
Cut	Cuts the selected range.	Ctrl+X
Copy	Copies the selected range.	Ctrl+C
Paste	Pastes information that has been copied or cut.	Ctrl+V
Paste Track Hot CUE 1	Pastes track hot cue 1.	-
Paste Track Hot CUE 2	Pastes track hot cue 2.	-
Paste Track Hot CUE 3	Pastes track hot cue 3.	-
Paste Track Hot CUE 4	Pastes track hot cue 4.	-
Show	Displays song information.	-
Edit All	Displays the [EDIT] screen, where all items can be edited.	-
Edit	Edits selected song information.	-
Remove	Removes song(s) from the play list.	-
Delete	Deletes song(s) from the database.	-

(Contd. on the next page)

●If you right click on [Mix Out Mode]:

Display	Action
Cut In	Changes to [Cut In].
Zip	Changes to [Zip].
Echo	Changes to [Echo].
Cross Fade	Changes to [Cross Fade].
Show	Displays song information.
Edit All	Displays the [EDIT] screen, where all items can be edited.
Remove	Removes song(s) from the play list.
Delete	Deletes song(s) from the database.

●If you right click on [Mix Out Beats]:

Display	Action
0	Mixes (operates the cross fader) at 0 beats.
1	Mixes (operates the cross fader) at 1 beat.
2	Mixes (operates the cross fader) at 2 beats.
4	Mixes (operates the cross fader) at 4 beats.
8	Mixes (operates the cross fader) at 8 beats.
16	Mixes (operates the cross fader) at 16 beats.
32	Mixes (operates the cross fader) at 32 beats.
64	Mixes (operates the cross fader) at 64 beats.
Show	Displays song information.
Edit All	Displays the [EDIT] screen, where all items can be edited.
Remove	Removes song(s) from the play list.
Delete	Deletes song(s) from the database.

●If you right click on [Mix Out Fader]:

Display	Action
Curve-A	Changes to the Curve-A.
Curve-B	Changes to the Curve-B.
Curve-C	Changes to the Curve-C.
Show	Displays song information.
Edit All	Displays the [EDIT] screen, where all items can be edited.
Remove	Removes song(s) from the play list.
Delete	Deletes song(s) from the database.

●If you right click on any other item:

Display	Action
Show	Displays song information.
Edit All	Displays the [EDIT] screen, where all items can be edited.
Remove	Removes song(s) from the play list.
Delete	Deletes song(s) from the database.

(Contd. on the next page)

●If you right click on more than one songs on a track list:

Display	Action
Edit Album	Edits the title of the album.
Edit Artist	Edits the name of the artist.
Edit Genre	Edits the name of the genre.
Edit BPM	Edits the BPM.
Remove	Removes song(s) from the play list.
Delete	Deletes song(s) from the database.

- [Edit Album], [Edit Artist], [Edit Genre], and [Edit BPM] open a dialog box for changing all together.
- [Edit Album], [Edit Artist], [Edit Genre], and [Edit BPM] cannot be selected from a play list (cannot be edited).
- [Remove] can be selected in Play List, and [Delete] can be selected at any other time.

●If you right click under the following conditions:

- If one is selected (highlighted) from either the [Album] or the [Artist] column and right clicked.

Display	Action	Key
Cut	Cuts the selected range.	Ctrl+X
Copy	Copies the selected range.	Ctrl+C
Paste	Pastes information that has been copied or cut.	Ctrl+V
Edit	Edits the title of the album or the name of the artist that is selected.	–

●If 1 is selected from the [Category] column and right clicked:

Display	Action	Key
Make Playlist	Creates a new play list.	–
Make Genre	Creates a new genre.	–
Cut	Cuts the selected range.	Ctrl+X
Copy	Copies the selected range.	Ctrl+C
Paste	Pastes information that has been copied or cut.	Ctrl+V
Edit	Edits the name of the play list or the name of the genre that is selected.	–
Remove	Removes category(es) from the play list.	–
Delete	Deletes category(es) from the database.	–

- When either [Make Playlist] or [Make Genre] is selected, 1 line is added to the last line of the Top category or the Other category and you can enter a name for the play list or for the genre. In addition, you can [Cut], [Copy], [Paste], [Edit] and [Delete] play lists and genres that you have created yourself.
- With [ALL] or [Artist-Album] (Album-Artist), neither [Delete] nor [Remove] may be selected.

Chapter 11

User Registration

Please register the software so you can use *DJS*. Use of *DJS* is in the trial period until you enter the registration ID issued to you when you register the user. If the 60-day trial period elapses and you have not yet entered a registration ID, you will not be able to use *DJS* any further.

11-1 Registering Online

Step	1	2	3	4	5	6	7
------	---	---	---	---	---	---	---

1 Start up *DJS*.

- Until registration is completed, a message indicating the number of days remaining in the trial period is displayed.



2 Click the [Yes] button.

- The [Welcome] screen opens up.

Warning!

Before Registering Online

Connect your computer to the Internet. Administrator authority for the computer is needed in order to register a user. Log on as a user who has been set up as a computer administrator and then update the computer.

When connecting to Internet through LAN

If the computer is connected to a local area network (LAN), you can check the LAN settings with Windows, on the [Internet Properties] screen, select the [Connections] tab and click [LAN Settings].

When Proxy is going to be used, it is necessary to set the [IP address] and [Port] on the [Preferences] window of *DJS*. Please note that when the trial period ends, the *DJS* [Preferences] window will be disabled.

→ 'Setting the [IP address] and [Port]' P.107

Offline Registration

Please register offline if you cannot register online with reasons that you cannot connect to the Internet, etc.

→ '11-2Registering Offline' P.136

Note

Before the Trial Period Ends

You can call out the [User Registration] screen from *DJS*'s [Help] menu.

After the Trial Period Ends

If you double-click the *DJS* short-cut icon, a message prompting you to register a user will be displayed.

(Contd. on the next page)

Step	1	2	3	4	5	6	7
-------------	----------	----------	----------	----------	----------	----------	----------

3 After clicking [Online Registration], click the [Next] button.



- The [User Information Entry 1/2] screen opens.

(Contd. on the next page)



4 After entering the required information, click the [Next] button.

- * indicates item that must be entered.
- One of the items marked with ** must be entered.

DJS - Online Registration

User Information Entry 1/2

Login Name and Password

Set your Login Name and Password, which you will need to access the customer-only support site, Registration ID redisplay page and Registration ID reissue page.

Your Login Name and Password are indispensable for securing your personal information, so please keep them in a safe place and ensure that they are not disclosed to others.

* Login Name : (8 to 10 alphanumerical characters)

* Password : (6 to 10 alphanumerical characters)

* Password(Confirm) : (Please retype your password)

Note:
If you failed the password entry for successive 5 times during authorization, the password would be invalidated and you would not be able to use the support site or redisplay/reissue your "Registration ID".

Please be sure not to forget "Login Name" and "Password".

User Information 1

Note: Be sure to fill in at least one of the two blanks marked with double asterisks (**).

* 1.Name

* First Name Middle Name * Last Name

** 2.E-mail address

Note : * Please don't register the "E-mail address" for cellular phone.
* The characters which can be registered are as follows.
(abc...xyz, ABC...XYZ, 0123...789, @ _ .)

Would you like to receive e-mail from Pioneer with information on our products, club events and support information?

Yes No

** 3.Telephone Number

Note : Please input from a area code.(example: 01-2345-6789)

< Back **Next >** Cancel

- The [User Information Entry 2/2] screen opens.

(Contd. on the next page)



5 After entering the required information, click the [Next] button.

- * indicates item that must be entered.
- For the country name, click [▼] to select where you live.
→ ‘[List of Country Names \(For User Registration\)](#)’ P.148
- For the [OS], click [▼] to select the Windows OS you are using.
→ ‘[System Requirements \(Minimum Operating Environment\)](#)’ P.7

The screenshot shows a window titled "DJS - Online Registration" with the subtitle "User Information Entry 2/2". The form is divided into several sections:

- User Information 2**:
 - * 4. Country: A dropdown menu.
- 5. Address**:
 - Address: Text input field.
 - Ward, City, Town: Text input field.
 - State/Province: Text input field.
 - Postal Code: Text input field.
- 6. Version**:
 - DJS Version : 1.000.000
- 7. Operating environment for DJS**:
 - DMP-SSS ID: Text input field with a note "(in alphabetical characters)".
 - PC model name: Text input field.
 - PC manufacture: Text input field.
 - CPU: Text input field.
 - Chip set: Text input field.
 - OS: Dropdown menu.

At the bottom of the window, there are three buttons: "< Back", "Next >" (highlighted with a grey box), and "Cancel".

- The [Confirm your entries] screen opens.

(Contd. on the next page)

Step	1	2	3	4	5	6	7
------	---	---	---	---	---	---	---

6 After checking the content of the information you entered, click the [Submit] button.

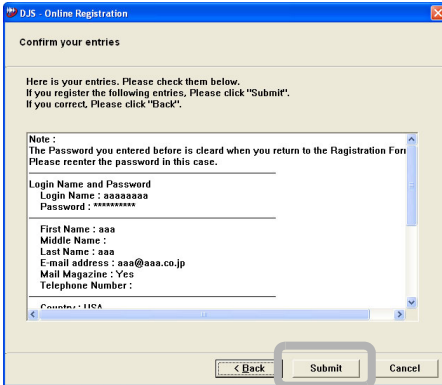

- Once you click the [Submit] button, your computer connects to the Internet and registers your information on the server.
- After sending, once you complete registration, the **[ID Registration Complete]** message is displayed.

7 Click the [OK] button.

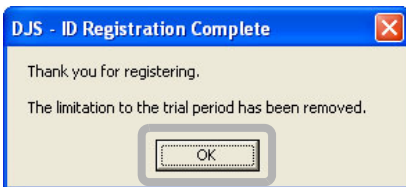

- The **[Display of Registration ID]** screen appears.
- If you click the [OK] button, the **[Display of Registration ID]** screen closes and it launches *DJS*.

11-2 Registering Offline

Fill out the enclosed User Registration Card with the required information and mail it in. Be sure to write in the key code obtained in the following steps on the User Registration Card.

Step	1	2	3	4	5	6	7
------	---	---	---	---	---	---	---

1 Start up *DJS*.

- The message indicating the number of days remaining in the trial period is displayed.

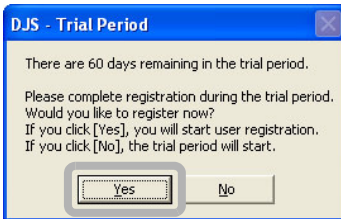

2 Click [Yes].

- The [Welcome] screen opens up.

3 After clicking [Offline Registration] and [Show Key Code], click the [Next] button.



- The [Key Code] screen comes out.

Note

User Registration Card

A User Registration card (A4 version) is available at the end of this users manual, so please print it out to use it.

→ 'User Registration' P.156

Warning!

Before Registering Offline

Administrator authority for the computer is needed in order to register a user. Log on as a user who has been set up as a computer administrator and then update the computer.

Online Registration

Online user registration is available for our customers who are connected to the internet.

→ '11-1 Registering Online' P.131

Note

Before the Trial Period Ends

You can call out the [User Registration] screen from *DJS*'s [Help] menu.

After the Trial Period Ends

If you double-click the *DJS* short-cut icon, a message prompting you to register a user will be displayed.

(Contd. on the next page)



- 4** After writing in the [Key Code] displayed onto the User Registration Card, click [Finish].

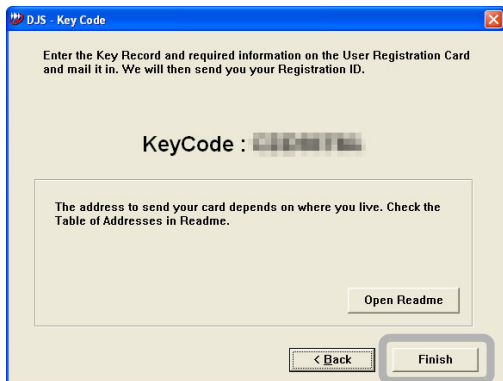

[Precautions about Filling in the User Registration card]

- Transfer the 8 digit alphanumeric code shown on the screen into the Key Code column of the user registration card.
- A login name and a password are required in order to make sure of your identity when using our customer support service. Please specify a 8 to 10 digit alphanumeric login name and password in the appropriate columns on the user registration card.
- Please print neatly so it is possible to distinguish between 1 and 7, 1 and the letter I and between 2 and the letter Z. Also, please enter the number 0 (zero) with a diagonal line so it may be distinguished from the letter O.

[Addressing the User Registration Card]

- After we receive your user registration card at our offices, we will send you a registration ID so you can release the trial period.
- The addresses for user registration cards are as follows. Please take care to use the address appropriate to where you live as each region has its own address.

1: North America
 PIONEER ELECTRONICS (USA) INC.
 BUSINESS SOLUTIONS DIVISION, PRO AUDIO GROUP
 2265 East 220th Street, Long Beach, CA 90810, U.S.A

Note

User Registration Card

A User Registration card (A4 version) is available at the end of this users manual, so please print it out to use it.

→ 'User Registration' P.156

Warning!

Once your Registration ID arrives, follow steps 5 and 6 and enter the Registration ID. (Registration is not complete until you enter your Registration ID. It can be used until the end of the trial period.)

(Contd. on the next page)

Step	1	2	3	4	5	6	7
------	---	---	---	---	---	---	---

- 2: Europe
PIONEER EUROPE NV
MULTIMEDIA DIVISION
Pioneer House, Hollybush Hill, Stoke Poges, Slough SL2 4QP U.K.
- 3: South Asia, Southeast Asia
PIONEER ELECTRONICS ASIACENTRE PTE. LTD.
MULTIMEDIA DEPARTMENT
253 Alexandra Road, #04-01, Singapore 159936
- 4: Hong Kong
PIONEER (HK) LIMITED
SALES AND MARKETNG DEPARTMENT
Suite 901-906, 9th Floor World Commerce Centre, Harbour City 11
Canton Road, Tsim Sha Tsui Kowloon, Hong Kong
- 5: Taiwan
PIONEER HIGH FIDELITY TAIWAN CO., LTD.
SALES DIVISION, INDUSTRIAL ELECTRONIC SECTION
13F, No. 44, Sec. 2, Jhongshan N. Road, Taipei City, Taiwan
- 6: Oceania
PIONEER ELECTRONICS AUSTRALIA PTY. LTD.
178-184 Boundary Road, Braeside, Victoria 3195, Australia
- 7: Middle East, Africa
PIONEER GULF, FZE.
Lob 11-017, Jabel Ali Free Zone, P.O.Box 61226, Jabel Ali, Dubai, U.A.E.
- 8: Central & South America
PIONEER INTERNATIONAL LATIN AMERICA, S.A.
SALES DEPARTMENT
Plaza Credicorp Bank Panama, 50 Street, #120, 14th Floor
P.O. Box 0816-01361, Panama, Rep of Panama
- 9: Mexico
PIONEER ELCTRONICS DE MEXICO, S.A. DE C.V.
Blvd. Manuel Avila Camacho No. 138, Piso 10, Col. Lomas de
Chapultepec, Mexico, D.F. C.P. 111000 Deleg. Miguel Hidalgo

5 Once your Registration ID arrives, carry out steps 1 and 2 and the **[Welcome]** screen will open.

- Have the Registration ID you received in the mail ready.

Warning!

Take good care of your registration ID that arrived by mail as even after you register as a user, you may need it to consult about any problems you might have.

Step	1	2	3	4	5	6	7
------	---	---	---	---	---	---	---

6 After clicking [Offline Registration] and [Enter your Registration ID], click the [Next] button.

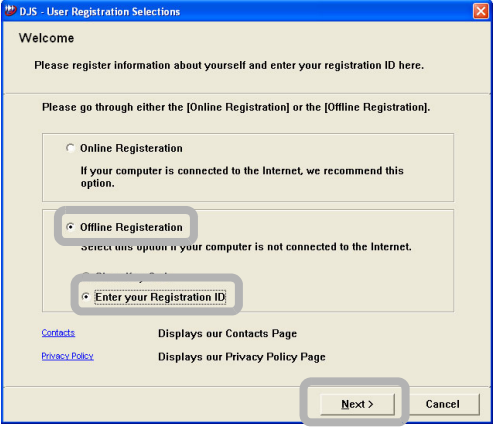

- The [Registration ID Entry] screen opens.

7 After entering the Registration ID, click the [OK] button.

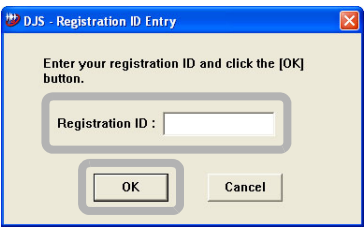

- Once you complete the registration, the message [ID Registration Complete] is displayed and *DJS* starts up.

Chapter 12

Uninstalling *DJS*

Uninstalls *DJS*.

If the trial version of *DJS* is installed, you can use the same procedures to uninstall it.

1 Open the control panel.

First click the [Start] button and then [Control Panel] to open the [Control Panel].

- If you are using Windows 2000, click the [Start] button, then [Settings] and then the [Control Panel] in that order, and the [Control Panel] window will open.

2 Open the list of installed programs.

- If you click [Uninstall Programs], the [Change or Uninstall Programs] screen is displayed.
- If you are using Windows XP, if you click [Add or Remove Programs], the [Add or Remove Programs] screen opens.
- If you are using Windows 2000, if you double click the [Add/Remove Programs] icon, the [Add or Remove Programs] screen opens.

In Windows XP

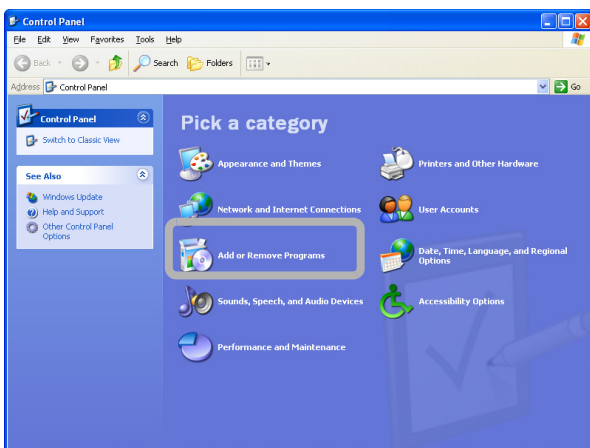

(Contd. on the next page)

Note

Using the CD-ROM to Uninstall *DJS*

1. Place the *DJS* CD-ROM in a DVD/CD drive.
 2. Click the [Uninstall DJS] on the [DJS Installation] screen.
- * Check to make sure of the version of the *DJS* program shown.

Note

Classic Display of the Control Panel

If you wish to switch the display of the control panel to the classic mode, double-click the [Programs and Functions] icon.

If you are using Windows XP, double click the [Add or Remove Programs] icon.

- 3** Select [DJS] from the list of installed programs and then click [Uninstall and Change].
- If you are using Windows XP or Windows 2000, if you select [DJS] by clicking on it, the [Change/Remove] button is displayed; click on the [Change/Remove] button.

In Windows XP

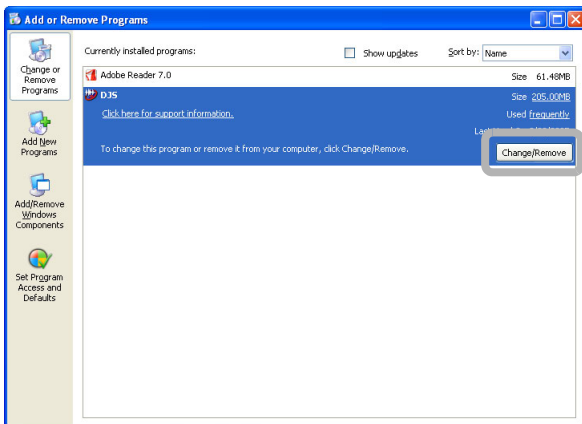

- The [Deletes DJS] screen will open.

- 4** Click the items you wish to remove and click the [Delete] button.

[All]:

Deletes *DJS* and the *DJS* database.

[DJS only]:

Removes just *DJS*.

Leaves the *DJS* database on your computer.

If you reinstall *DJS*, you will be able to use the information from the previous database again.

[Database only]:

Removes all *DJS* database information.

As *DJS* is not removed, you can start using *DJS* in the same state as when you first installed *DJS*.

Note

The *DJS* Database

All the music information recorded so far (titles, artists, albums, etc) as well as the categories (play lists, genres, etc.) and settings, such as preferences are saved.

Trial Version Uninstall

When you uninstall the trial version, if you select [DJS only], you will be able to use that database information just as it is after you install *DJS* again.

To Stop Uninstalling

Click the [Cancel] button.

(Contd. on the next page)

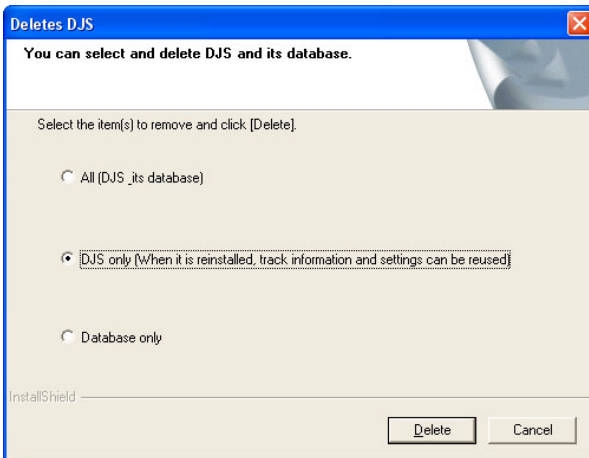

- The uninstall process begins and the **[DJS is being uninstalled.]** screen opens.
- Once the uninstall process finishes, the **[Uninstallation of DJS is now complete.]** screen opens.

5 Click the [Finish] button.

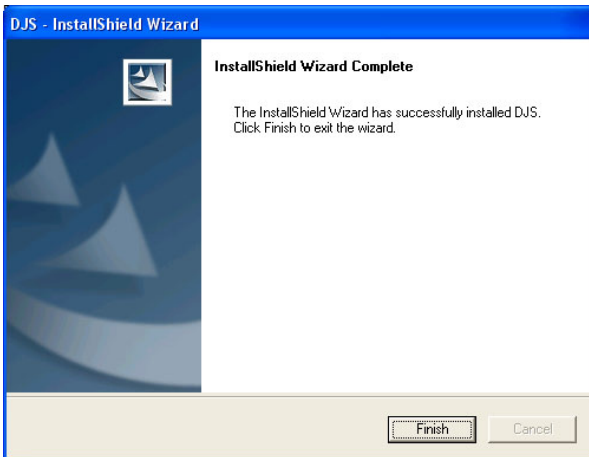

- Closing the **[Uninstallation of DJS is now complete.]** screen completes the uninstall process.

Chapter 13

Version Updates

You can update your *DJS* software and manual to the latest version by obtaining an update package from Pioneer's dedicated support site.

- 1 Click [Help] and then click [Update Version].
 - This accesses our server and checks it for an update package; if there is one, the [Update Package Detected] screen is displayed.

- 2 Click the check box of the update package to download so it is marked and then click the [Yes] button.

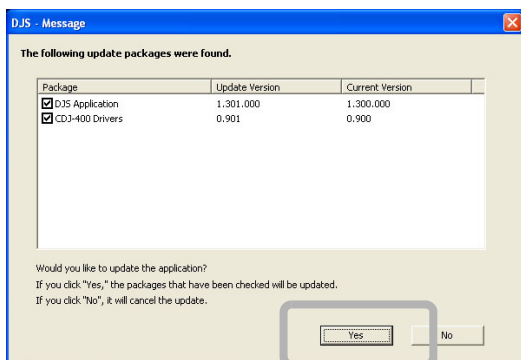

- The download of the update package begins.
- While the Update Package is downloading, the [Currently downloading the update package.] screen is displayed.

Warning!

Before Updating Versions

Connect your computer to the Internet.

Updating the version requires administrator authority for the computer. Log on as a user who was been set up as a computer administrator and then update the computer.

You cannot update the version unless user registration has been completed.

Note

Update Package Search

If there is no update package newer than the version currently being used, it is not possible to update the software.

Selecting an Update Package

If more than one update package is selected, then more than one update package will be downloaded and all the updates will be installed in succession.

(Contd. on the next page)

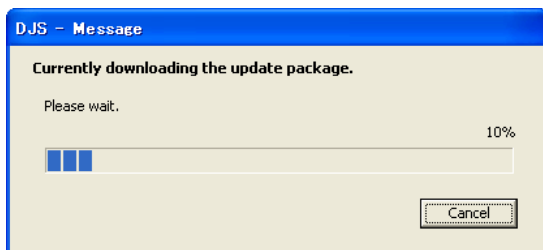

- Once the download finishes, a **[Start Version Update]** message opens.

3 Click the [OK].

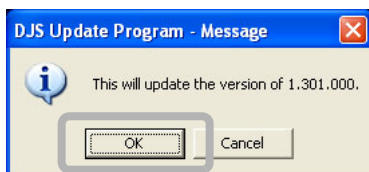

- The screen **[Executing the update.]** is displayed while the package is being updated.

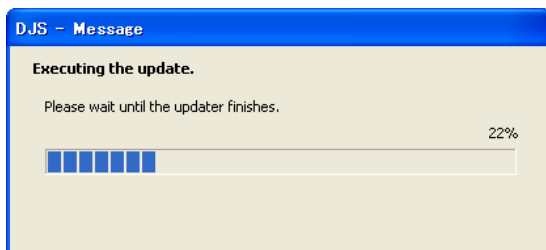

- Once the update finishes, the **[Update Complete]** message opens.

4 Click the [OK] button.

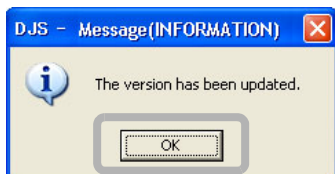

- **[Update Complete]** message closes.

Note Starting and Finishing Updates

If you selected more than one update package, the Starting Update and Update Complete messages are displayed repeatedly. If an update package for *DJS* software is selected, *DJS* will close temporarily and then start back up automatically.

Troubleshooting

- ◆ Before contacting us with inquires regarding operation of the software or technical questions, please check to see if the answers to your questions can be found on either this User's Manual, which is located on this product's CD-ROM, or in the FAQ appearing on the support site for this product.
For more information about the process of connecting to our support site, please see [page 111](#) of this User's Manual ([10-1 Connecting to the Internet](#)).
- ◆ In order to connect to the support site, it is necessary to be a registered user. Customers with access to the Internet are able to register online. For information about how to register as a user using this method, please see [page 131](#) of this User's Manual ([11-1 Registering Online](#)).
- ◆ Customers without access to the Internet may record the required information on the User Registration Card and mail it to us. Upon receipt, we will register these individuals. For information about the procedures for registering as a user, as well as where to send the User Registration Card, please see [page 136](#) of this User's Manual ([11-2 Registering Offline](#)). (Note: please do not send the User Registration Card to the customer support offices noted on the next page.)
- ◆ If you utilize our Support Service, please be prepared to provide the customer name, product name, installation key, brand and make of computer, detailed spec information (CPU, amount of available memory and connected peripherals), version of operating system and a detailed explanation of the problem(s) you are experiencing.
- ◆ Under no circumstances will our support personnel be able to assist users who have not completed the user registration process.
If you run into difficulties in the installation process or during user registration, please visit our home page.

Information about installation and user registration can be found at
<http://www.prodjnet.com/djs/support/>
- ◆ Please keep in mind that we are only able to answer questions regarding our products; inquiries concerning the operation of, and technical questions regarding computers, peripherals, etc. should be directed to the appropriate product maker or the shop where the product in question was purchased.

(Contd. on the next page)

◆ List of Customer Support

* Refer to 'Troubleshooting' P.145 to address your technical questions, such as about installation, user registration, how to operate the program etc.

Country of Europe	Contacts
Andorra	R.AC.EL (Pioneer distributor) Tel: (+376) 822 651 E-mail: serveitechnic@racel.ad
Austria	Hans Lurf GMBH (Pioneer distributor) Tel: (+43) 161 645 800 E-mail: info@pioneer.at
Belgium	Pioneer Belgium , a branch of Pioneer Benelux B.V. Tel: +32 (0)3.570.05.70 E-mail: info_pbl@pioneer-benelux.com
Bosnia & Herzegovina	MEDIA FORUM D.O.O. (Pioneer distributor) Tel: (+387) 36 650 488 E-mail: media-forum@tel.net.ba
Bulgaria	Global Electronics PLC (Pioneer distributor) Tel: (+359) 32 622 498 E-mail: global@pioneerbg.com
Croatia	Helikop (Pioneer distributor) Tel: (+385) 1 2314-555 E-mail: helikop@helikop.hr
Cyprus (Greek part)	KH. Papasian (Distributors) LTD (Pioneer distributor) Tel: (+357) 22 486 565 E-mail: papasian@mp-group.com
Cyprus (Turkish Part)	Gayem Electronics LTD. (Pioneer distributor) Tel: +(90) 392 225 6555 E-mail: gayem@north-cyprus.net
Czech Republic	Basys CS Praha s.r.o. (Pioneer distributor) Tel: (+420) 234 706 700 E-mail: info@basys.cz
Denmark	Pioneer Denmark A.S. Tel: +(45) 43 55 54 00 E-mail: kundepost@pioneer.dk
Estonia	Digisound OÜ (Pioneer distributor) Tel: (+372) 60 33 990 E-mail: info@digisound.ee
Finland	Pioneer Finland (Pioneer distributor) Tel: (+358) 207 74 97 80

France	Pioneer France S.A. Tel: +(33) (0) 810 786 400 E-mail: sceconso@pioneer.fr
FYROM (Macedonia)	Makpetrol AD (Pioneer distributor) Tel: +(389) 2 112 144 E-mail: milosav.kastratovic@makpetrol.com.mk
Germany	Pioneer Electronics Deutschland GmbH Tel: (+49) 603 980 099 99 E-mail: info@pioneer.de
Gibraltar	Liberty Ltd. Tel: +34 956 776 912
Greece	INTERSYS S.A. (Pioneer Hi-Fi distributor) Tel: (+30) 10 95 54 000 E-mail: pioneer@intersys.gr
Hungary	Basys Multimedia Kft. (Pioneer distributor) Tel: +(36) 23 415 541 E-mail: basys@mail.basys.hu
Iceland	Braedurnir Ormsson ehf Tel: 354 530 2800 E-mail: bragi@ormsson.is
Ireland	Audio Vision Import LTD. (Pioneer distributor) Tel: (+353) 1 240 5643 E-mail: info@avi.ie
Israël	UDT Electronics Corporation LTD (Pioneer Multimedia Products distributor) Tel: (+972) 3 522 01 35 E-mail: yossi@pioneer-il.com
Italy	Pioneer Italy S.P.A. Tel: +(39) 02 939 11 E-mail: servizio.clienti@pee.pioneer.be
Latvia	Baltic Multimedia SIA (Pioneer distributor) Tel: +(371) 761 01 11 E-mail: pioneer@pioneer.lv
Lituania	Digisound OÜ (Pioneer distributor) Tel: (+372) 60 33 990 E-mail: info@digisound.ee

(Contd. on the next page)

Luxemburg	Pioneer Belgium Tel: +(32) 3 570 05 25 E-mail: info_pbl@pioneer-benelux.com
Malta	Dorell Trading Ltd. (Pioneer Service & Repair Centre) Tel: (+356) 21314003 E-mail: info@directsales.com.mt
Maroc	Skytek S.A.R.L Tel: +212 22 321 312 E-mail: a.kettani@galaxy.co.ma
The Netherlands	Pioneer Benelux B.V. tel: 0900-PIONEER (0900-7466337) E-mail: info_peh@pioneer-benelux.com
Norway	Pioneer Norge A/S Tel: +47 22 09 3050 E-mail: firmapost@pioneer.no
Poland	DSV Trading S.A. (Pioneer distributor) Tel: (+48) 58 661 28 00 E-mail: market@dsv.com.pl Piotech s.c. (After-sales service) Tel: +48 (0)58 624 5009 E-mail: piotech@trv.com.pl
Portugal	Pioneer Electronics Iberica S.A. Tel: (+351) 21 861 03 40 E-mail: pioneer@pioneer.com.pt
Romania	Sun Audio Electronics S.R.L. (Pioneer distributor) Tel: (+40) 21 222 14 28 E-mail: office@pioneer.com.ro
Russia	Pioneer Europe NV - Moscow Representative Office E-mail: info@pioneer-rus.ru
Serbia & Montenegro	ITM (Pioneer distributor) Tel: +(381) 11 31 07 400 E-mail: pioneer@itm.co.yu
Slovakia	BASYS CZECH+SLOVAK s.R.O. (Pioneer distributor) Tel: +(421) 2 49 10 66 11 E-mail: office@basys.sk AUDIO URI BaSys (Service channel) Tel: +421 7 5477 5527
Slovenia	Primaline DOO (Pioneer distributor) Tel: (+386) 1 510 31 40 E-mail: primaline@siol.net

Spain	Pioneer Electronics Iberica S.A. Tel: +(34) 937 18 26 42 E-mail: pioneer@pioneer.es
Sweden	Pioneer Scandinavia A.B Tel: (+46) 8 609 91 00 URL: http://www.pioneer.se/se/content/company/company/locations.html
Switzerland	Sacom S.A. (Pioneer distributor) Tel: (+41) 32 366 85 85 E-mail: support@sacom.ch
Turkey	Digi-Com Elektronik (Pioneer distributor) Tel: +(90) 212 470 0600 E-mail: info@digicom.com.tr
Tunisia	World Technology Access (Pioneer distributor) Tel: +(216) 71 894 770 E-mail: k.azzouz@planet.tn
United Kingdom	Pioneer GB LTD. Tel: +(44) 17 537 895 00 URL: http://pioneer-customerrelations.custhelp.com/cgi-bin/pioneer.cfg/php/enduser/home.php

Country of America	Contacts
Canada	Pioneer Electronics of Canada (Customer Satisfaction Group) Tel: Long distance (877) 283-5901 Tel: Local (905) 479-4411 E-mail: poccs@pioneer-usa.com
United States	PIONEER USA (Customer Service Department) Tel: (800) 421-1404 URL: http://www.pioneerelectronics.com/pna/contact/us/0,,2076_138787615,00.html

Country of Asia	Contacts
Taiwan	Pioneer High Fidelity Taiwan Co., Ltd Tel: (662) 6439511 URL: http://www.pioneer-twn.com.tw/www/repair.asp

◆ List of Country Names (For User Registration)

* Refer to '11-2 Registering Offline' P.136 for the correct address for your User Registration Card.

Country Name (English)	Country Name (French)
Algeria	Algérie
Argentina	Argentine
Australia	Australie
Austria	Autriche
Belgium	Belgique
Bolivia	Bolivie
Bosnia And Herzegovina	Bosnie et Herzégovine
Brazil	Brésil
Bulgaria	Bulgarie
Canada	Canada
Chile	Chili
China	Chine
Colombia	Colombie
Costa Rica	Costa Rica
Croatia	Croatie
Cyprus	Chypre
Czech Republic	République Tchèque
Denmark	Danemark
Ecuador	Équateur
Estonia	Estonie
Finland	Finlande
France	France
Germany	Allemagne
Greece	Grèce
Hong Kong	Hong-Kong
Hungary	Hongrie
Indonesia	Indonésie
Ireland	Irlande
Israel	Israël
Italy	Italie
Japan	Japon
Korea	Corée
Lebanon	Liban
Lithuania	Lituanie
Luxembourg	Luxembourg
Macedonia	Macédoine
Malaysia	Malaisie
Mexico	Mexique

Country Name (English)	Country Name (French)
Morocco	Maroc
Netherlands	Pays-Bas
New Zealand	Nouvelle-Zélande
Nicaragua	Nicaragua
Norway	Norvège
Panama	Panama
Paraguay	Paraguay
Peru	Pérou
Philippines	Philippines
Poland	Pologne
Portuguese	Portugal
Romania	Roumanie
Russian Federation	Fédération de Russie
Singapore	Singapour
Slovakia	Slovaquie
Slovenia	Slovénie
South Africa	Afrique du Sud
Spain	Espagne
Sweden	Suède
Swiss	Suisse
Taiwan	Taiwan
Thailand	Thaïlande
Tunisia	Tunisie
Turkey	Turquie
UAE	EAU
United Kingdom	Royaume-Uni
Uruguay	Uruguay
USA	États-Unis
Yugoslavia	Yougoslavie
Other	Autre

◆ List of Genre Names (Default Category)

* Refer to '9-7 Category Settings' P.108 for information about the genre default display and adding a new genre.

Genre Name (English)	Genre Name (French)
Acapella	A Capella
Acid	Acide
Acid Jazz	Jazz Acide
Acid Punk	Punk Acide
Acoustic	Acoustique
Adult Contemporary	Contemporain Adulte
Alternative	Alternatif
Alternative Rock	Rock Alternatif
Ambient	Ambient
Avantgarde	Avant-Garde
Ballad	Ballade
Bass	Bass
Beat	Beat
Bebop	Bebop
Big Band	Big Band
Black Metal	Black Métal
Bluegrass	Bluegrass
Blues	Blues
Booty Bass	Booty Bass
Brit Pop	Pop Brit
Cabaret	Cabaret
Celtic	Celtique
Chamber Music	Musique Chambre
Chanson	Chanson
Children Music	Musique Enfants
Chorus	Chorus
Christian Gangsta Rap	Gangsta Rap Chrétien
Christian Rap	Rap Chrétien
Christian Rock	Rock Chrétien
Classic Rock	Rock Classique
Classical	Classique
Club	Club
Club-House	Club-House
Comedy	Comédie
Contemporary Christian	Chrétien Contemporain
Country	Country
Crossover	Mélange de genres
Cult	Culte
Dance	Dance

Genre Name (English)	Genre Name (French)
Dance-Hall	Dance-Hall
Darkwave	Darkwave
Death Metal	Death Métal
Disco	Disco
Dream	Dream
Drum'n' Bass	Drum'n Bass
Drum Solo	Drum Solo
Duet	Duo
Easy Listening	Easy Listening
Electronic	Électronique
Erotic	Érotique
Ethnic	Ethnique
Eurodance	Eurodance
Euro-House	Euro-House
Euro-Techno	Euro-Techno
Fast Fusion	Fast Fusion
Folk	Folk
Folk-Rock	Folk-Rock
Folklore	Folklore
Freestyle	Freestyle
Funk	Funk
Fusion	Fusion
Game	Jeu
Gangsta Rap	Gangsta Rap
Goa	Goa
Gospel	Gospel
Gothic	Gothique
Gothic Rock	Rock Gothique
Grunge	Grunge
Hard Rock	Hard Rock
Hardcore	Hardcore
Heavy Metal	Heavy Métal
Hip Hop	Hip Hop
House	House
Humor	Humeur
Indie	Indépendant
Industrial	Industriel
Instrumental	Instrumental
Instrumental Pop	Pop Instrumental

Genre Name (English)	Genre Name (French)
Instrumental Rock	Rock Instrumental
Jazz	Jazz
Jazz+Funk	Jazz+Funk
Jungle	Jungle
Latin	Latin
Lo-Fi	Lo-Fi
Meditative	Contemplatif
Merengue	Mérengré
Metal	Métal
Musical	Musical
National Folk	Folk National
Native US	US Natif
Negerpunk	Negerpunk
New Age	New Age
New Wave	New Wave
Noise	Bruit
Oldies	Vieux Succès
Opera	Opéra
Operetta	Opérette
Other	Autre
Polka	Polka
Polsk Punk	Polsk Punk
Pop	Pop
Pop-Folk	Pop-Folk
Pop/Funk	Pop/Funk
Porn Groove	Porn Groove
Power Ballad	Power Ballad
Pranks	Farces
Primus	Primus
Progressive Rock	Rock Progressif
Psychedelic	Psychédélique
Psychedelic Rock	Rock Psychédélique
Punk	Punk
Punk Rock	Rock Punk
R&B	R&B
Rap	Rap
Rave	Rave
Reggae	Reggae
Retro	Rétro
Revival	Revival
Rhythmic Soul	Soul Rythmée
Rock	Rock

Genre Name (English)	Genre Name (French)
Rock&Roll	Rock&Roll
Salsa	Salsa
Samba	Samba
Satire	Satire
Showtunes	Showtunes
Ska	Ska
Slow Jam	Slow Jam
Slow Rock	Rock Lent
Sonata	Sonate
Soul	Soul
Sound Clip	Extrait Son
SoundTrack	Bande Sonore
Southern Rock	Southern Rock
Space	Espace
Speech	Discours
Swing	Swing
Symphonic Rock	Rock Symphonique
Symphony	Symphonie
Tango	Tango
Techno	Techno
Techno-Industrial	Techno-industriel
Terror	Terreur
Thrash Metal	Thrash Métal
Top40	Top40
Trailer	Bande-Annonce
Trance	Trance
Tribal	Tribal
Trip-Hop	Trip-Hop
Vocal	Chant
World Music	World Music

Index

Instruction for symbols

If marked with a symbol, the term is a name of a button or icon. The symbols indicate usable functions of buttons and icons.

- ①: DJ Play Function
- ①☆: Pop Up Screen of DJ Play Function
- ②: MusicManagement Function
- ③: Ripping Function
- ④: Transfer Function
- ⑤: Create Function
- ⑥: Track List

Symbols

×1/2⑤	75
×2⑤	75
v/> Buttons③	120

A

A Cue is overwritten when...	28
A Loop is overwritten...	44
About DJS	6
About the Beat Indicators	24
Adding Effects	37
Adjusting Delay Time	102
Adjusting discrepancies in the Beat Indicator	27
Adjusting Effects	43
Adjusting the Effects BPM①☆	37
Adjusting the Loop Range	72
Adjusting the Size of Buffers	103
Adjusting the Sound Quality	34
Adjusting with the Jog Dial before Mixing	26
Album Display	19
Album Display⑥	115
Album-Artist⑥	78
All⑥	115
Allocating the DMP-555 to a Player	69
Artist Display	19
Artist Display⑥	115
Artist-Album⑥	78
ASIO	101
AUTO Button①	20, 36
AUTO CUE Button①	113
AUTO CUE Display	19
Auto Cue①	22
Auto Fader①	20
Auto Level Adjustment	61
AUTO MIX Button①	20
Auto Setup Cue	60

Auto-Playing a Play List	61
Available HD③④⑤	84

B

Back Cue	54
Beat Adjust Button①	20
Beat Guideline⑤	122
Beat Indicator①	20
Best Guide and Snapping Function	74
BPM Display	19
BPM SYNC Button	19
BPM SYNC①	24
Buffer Size	103

C

Calling Out Track Hot Cues	60
Category Settings	108
CBR	105
CD Button③	120
CD Information	83
Changing a Track Hot Cue into an Auto Setup Cue	60
Changing the Order of Songs During Auto-Play	62
Channel Equalizer①☆	35
Channel Fader Start	54
Channel Fader①	20, 33
CHANNEL-A①☆	41
CHANNEL-B①☆	41
Check In	93
Checking Songs	63
Classifying Songs into Categories	78
Clear All Button③④⑥	116, 119, 121
Clear button⑤	75
Clear Function	75
Clearing the Auto Setup Cue	60
Closing Preferences	96
Connecting	68
Connecting a 2nd DMP-555	68
Connecting to the Internet	111
CPU	7
Create Function	15
Create Icon①②③④⑤	112
Creating a New Play List	79
Creating Categories & Play Lists, Changing their Names and Deleting them	110
Cross Fade	51
Cross Fader Start	56
Cross Fader①	20
CUE button①	28
Cue Mark	80

Curve-A	52
Curve-B	52
Curve-C	52
Cut In	51
Cutting a Specific Rang	36

D

Dead Air Cut Settings	106
Dead Air Cut ^③	84
Delay Time	102
DELAY ^①	38
Deleting Track Hot Cues	59
Desktop Button ^③	120
Determining List Hot Cue Points	47
Determining Track Hot Cue Points	57
DirectX / MCI	101
Display	7
Display Bit Size ^③	120
Display Date ^③	120
Display File Name ^③	120
Display Imported Song Album ^③	120
Display Imported Song Artist ^③	120
Display Imported Song BPM ^③	120
Display Imported Song Genre ^③	120
Display Imported Song Title ^③	120
Display My Songs ^{②③}	118
Display Next Song ^{②③}	118
Display of Cues and Loops	49, 59
Display Sampling Frequency ^③	120
Display Transfer Songs ^④	121
DJ Play Function	15
DJ System	16
DJS Screen Size	13
Download Page	111
DVD/CD drive	8

E

Echo	51
ECHO ^①	38
Edit Menu	124
Editing a Playlist	80
Editing Song Information	76
Effect BPM Mode ^{①☆}	37
Effect ON/OFF Button ^{①☆}	37
Effect Time Display ^{①☆}	37
Effector Types and their Features	38
Effector ^①	20
Effects Level/Depth (-) Button ^{①☆}	37
Effects Level/Depth (+) Button ^{①☆}	37
Effects Level/Depth ^{①☆}	37
Effects TAP Button ^{①☆}	37

Effects Time Fine Tuning Buttons ^{①☆}	37
Entire Waveform Display ^⑤	122
Equalizer ^①	20
Erasing a recorded List Hot Cue	48
Exit/ReLoop Button ^①	113
Expanded Range Frame ^⑤	122
Expanding the Waveform Display	19

F

Fader Curve Button ^①	20
Fader Start Button ^①	20
Fader Start Functions ^①	54
File Menu	123
FILTER ^①	40
Fine Tuning the Effect Time	42
FLANGER ^①	40
Folder Up Button ^③	120
FULL Button	19
Functions you can Perform from the DMP-555 ...	68

G

Genre Display ^⑥	115
Getting out of a Loop	46
Guide ADJ +/- Button ^⑤	122
Guide ADJ slider ^⑤	74
Guide Adjust Slider ^⑤	122

H

Hard Disk	7
Headphone Cue	20
Headphone Monitor Control	20, 27
Headphone Volume Level	20
HEADPHONES Screen	28
Help Menu	126
HI ^{①☆}	117
Hot Cue List ^①	50
How to use the Kill function	36
How to Use the Mix Modes and Fader Curves ...	52

I

ID3 Tag Settings	105
If the audio is interrupted	103
Import Progress Bar ^{③④}	119, 121
Import Submenu	123
Importing an MP3	82
Importing Songs from Music CDs	83
Importing WAV Files	86
Input Devices	7
Installation Key Sticker	6
Internet Connection Environment	7

Internet Function	14	Mixing Songs Manually	29
Internet Icon①②③④⑤	112	Mode Switch Button③	119
J			
Jog Dial①	113	MONO SPLIT①☆	28
K			
Key Assignment Settings	104	MP3	82
Key Operations	67	MP3 File Tag Information	82
Keyboard Jump	76	MP3 Settings	89
Keyboard Stickers	6	Music List Style	98
KILL Button①☆	35	Music Management Functions	14
L			
Layout of the Information Display	19	Music Management Icon①②③④⑤	112
Line In Button③	120	Mute Button②③④⑤	118
Line In Settings	107	N	
List Button③	120	Narrowing a Search	76
List Hot Cue	47	New Submenu	123
List Hot CUE buttons	47	Normal Mode①	26
List Hot CUE Display⑥	115	O	
List Hot Cue Tags	48	One Track Loop	45
List of Customer Support	146	One Track Loop Button①	112
List Player	63	Open/Close Folder③	120
Loop Display	19	Opening and Closing Preferences	95
Loop In Button①	112	Opening Preferences	95
Loop Out/Out Adjust Button①	112	Operating the Beat Adjust Button	27
LOW①☆	117	Operations used with DMP-555	68
M			
Making a Loop	70	Optical Disk Drive	7
Making Changes	35	Order of Priority for Mix Start Positions	61
Master Fader	20	Other Useful Functions (Create)	74
Master Tempo Display	19	Other⑥	78, 109
Master Tempo Function	19	Out Adjust Function	45
MASTER①☆	41	P	
Meaning of Colors in the Waveform Display	19	PAN①	39
Meanings of Colors for Categories/Tracks/		Peak Level Meter	20
Play List	21	PITCH①	40
MID①☆	117	Play Menu	126
Min Amount of Tempo Adjustment	31	Play/Pause Button	112
MIX Button①	20	Playing a Loop you Set up Previously	46
Mix IN START Display⑥	115	Playing a Part of a Song Repeatedly	44
Mix Mode Button①	20	Playing Address	19
Mix Out Beats Display⑥	115	Playing from a List Hot Cue Point	49
Mix Out Fader Display⑥	115	Proxy Server Settings	107
Mix Out Mode Display⑥	115	Q	
Mix Out START Display⑥	115	Quick Start Guide	6
Mixer and Sound Card Settings	100	R	
Mixing Adjustment①☆	28	Rate Setting Button③⑤	119
		Read Before Use	6
		Reading this Manual	3
		Record button	47

Record Track Hot Cue button	58
Recording Sound from Microphone or Line Input	89
Registering Offline	136
Registering Online	131
Reloop Display	19
Renum button⑤	74
Renumbering Function	74
Repeat Button②	118
Required HD③④⑤	84
Required Memory	7
Returning Music from an SD Card to DJS	93
REVERB①	40
Ripping Function	14
Ripping Icon①②③④⑤	112
Ripping Settings	105
Ripping Start Button③	120
Ripping Submenu	124
Rotary	98

S

Sample Song Headphone Cue	64
Sample Song Monitor Output Level	64
Sample Song Play/Pause Button	64
Sample Song Playing Address	64
Sample Song Search Button	64
Sample Song Stop Button	64
Sampling Frequency	108
Saving the Length of a Loop as a Track	73
Scratch Mode①	26
SD Card Reader/Writer	91
SD List Expand/Shrink Button④	121
SD Memory Card Submenu	124
Search Buttons	112
Select All Button③④	119, 121
Select Sampling Rate Button③	120
Selecting a Mix Mode or Fader Curve	53
Selecting a Sound Card	101
Selecting Categories for Top & Other	109
Setting the Bit Rate	105
Setting the Layout of DJ Play Functions	98
Setting the Mixing Time (Beat)	53
Setting the Size of Text Displayed in Lists	97
Setting up Loops (Play)	44
Settings for Selecting the DVD/CD Drive & Acquiring Song Information	106
Show Submenu	124
Shuffle Button②	118
Size Display⑥	115
Slide	98
Sound	7

Status Display	22
STEREO/MONO Toggle③	120
STEREO①☆	28
Stop Button③④	120, 121
Switching between Internal & External Mixers ..	100
Switching Effect Beats Button①☆	37
Switching Jog Dial Modes	26
Switching the Display of Top and Other On/Off ...	78
SXGA	13
System Requirements	7

T

TAP Button	19
Tempo Control Range	31
Tempo Display	19
Through function	41
Time Display	19
Time Display Setting	19
Time Display⑥	115
Time Normal Button	113
Time Remain Button	113
Time Set Button③	120
Title Display	19
Title Display⑥	115
Top⑥	78, 109
Track Hot Cue	57
Track Hot Cue Buttons	57
Track Hot CUE Display⑥	115
Track Hot Cue Tags	59
Track Search Button	112
TRANS①	39
Transfer Function	15
Transfer Icon①②③④⑤	112
Transfer Start Button④	121
Transferring DJS Music to SD Cards	91
Trim①	20, 36
Troubleshooting	145
Turning Effects ON/OFF	43
Types of Mix Modes & Fader Curves and their Features	51

U

Uninstalling DJS	140
Updating the Version of the DJS Software	143
USB Port	7
User Registration Card Address Table	137
User's Manual	6
Using Play Lists	61
Using the Auto Function to Mix Songs	18
Using the Auto Mix Function for Mixing Songs	65
Using the TAP button to Re-detect the BPM	33

V

VBR	105
VBR Button ^{③⑤}	119
View Menu	125
Volume Type	98

W

WAV Button ^③	120
Waveform Display	19, 99
Web Browser to be Used	111
When importing a play list	82

X

XGA	13
-----------	----

Z

Zip	51
Zoom Button	19
Zoom In Button	19
Zoom Out Button	19

User Registration

(Pioneer Use Only: Your Registration ID _____)

※ Thank you for purchasing this PIONEER product! Please complete the following and address to PIONEER. Information indicated by **bold text** is required for registration. When registered, we will send your Registration ID to you by mail. Do not forget these answers.

- ① **Login name** _____
(at least 8 and not more than 10 characters)
- ② **Password** _____
(at least 8 and not more than 10 characters)
- ③ **Software Installation Key** _____ Please paste Installation Key sticker
- ④ Software name and version number _____
- ⑤ **Software language** _____
- ⑥ **Key Code** _____
- ⑦ E-mail address _____

Pioneer collects information about our customers for the following purposes only.

1. To provide user support services.
2. To provide customers with information on products and events by e-mail.
3. To collect questionnaires, analyze them, and use the results for product planning.

* Private information collected from users is strictly protected in accordance with our Privacy Policy.

* Please see our policy for protecting your personal information, which may be found on our home page at ([http:// www.prodjnet.com/privacy.html](http://www.prodjnet.com/privacy.html)).

PIONEER CORPORATION

Questionnaire (Your answers will remain confidential and will be used to make product Improvements, so that we may better serve you.)

- ① Dealer _____ ② Sex Male Female ③ Age _____
- ④ Your favorite club
(Location) _____ (Club) _____
- ⑤ Which of the following best describes yourself? (Please select one)
- Club DJ Mobile DJ Bedroom (Hobby) DJ
 Owner (Shop type: _____) Other _____
- ⑥ How long have you been engaged as a DJ? _____ year(s)
- ⑦ What kind of music will you play on the DJS?
- House Trance Jungle/Drum & Bass Ambient Hip-Hop/Rap Jazz
 Dance Classic Rock Techno Alternative Break Beat Funk
 Garage Latin R&B Swing Old School Wave Other _____
- ⑧ What magazines do you subscribe to?
1. _____ 2. _____ 3. _____
- ⑨ How did you learn about this product?
- Catalog Music instrument shop Audio shop
 Show PC shop Pioneer homepage Dealer's homepage
 Friend Magazine Other _____
- ⑩ Why did you decide to buy this product?
- Price Size Function Easy operation
 Reliability Design Brand Other _____

※ Thank you for your answers. Once the user registration is complete, we will send you a registration ID that will allow you override the 60 day trial period. **Please write your name, address and phone number below.**

First Name _____ Middle Name _____ Last Name _____

Address _____

State, Province _____ Postal Code _____ Country _____

Telephone _____ FAX _____

Free Manuals Download Website

<http://myh66.com>

<http://usermanuals.us>

<http://www.somanuals.com>

<http://www.4manuals.cc>

<http://www.manual-lib.com>

<http://www.404manual.com>

<http://www.luxmanual.com>

<http://aubethermostatmanual.com>

Golf course search by state

<http://golfingnear.com>

Email search by domain

<http://emailbydomain.com>

Auto manuals search

<http://auto.somanuals.com>

TV manuals search

<http://tv.somanuals.com>