

# Agilent HDMP-3001 Ethernet over SONET Mapper IC Device Specification

## Data Sheet

### Table of Contents

|  |    |
|--|----|
| 1. Introduction .....                    | 5  |
| 1.1 Internal Functional Blocks .....     | 5  |
| 1.2 HDMP-3001 Features List .....        | 5  |
| 1.3 Applications .....                   | 6  |
| 1.4 Benefits .....                       | 6  |
| 1.5 Interfaces .....                     | 6  |
| 1.6 Data Processing .....                | 6  |
| 2. Pinout .....                          | 7  |
| 2.1 Pin Assignments .....                | 7  |
| 2.2 Pin Descriptions .....               | 8  |
| 2.3 I/O Buffer Types .....               | 16 |
| 3. Functional Description .....          | 17 |
| 3.1 Introduction .....                   | 17 |
| 3.2 Interface Descriptions .....         | 17 |
| 3.2.1 Microprocessor Interface .....     | 17 |
| 3.2.2 MII Management Interface .....     | 17 |
| 3.2.3 EEPROM Interface .....             | 17 |
| 3.2.4 MII Interface .....                | 17 |
| 3.2.5 SONET/SDH Interface .....          | 18 |
| 3.3 Initialization .....                 | 18 |
| 3.3.1 Hardware reset .....               | 18 |
| 3.3.2 Software Reset .....               | 18 |
| 3.3.3 Software State Machine Reset ..... | 18 |
| 3.4 Bit Order .....                      | 18 |
| 3.4.1 GFP Mode .....                     | 18 |
| 3.4.2 LAPS Mode .....                    | 19 |
| 3.5 Performance Monitoring .....         | 19 |
| 3.6 Test .....                           | 20 |
| 3.6.1 Loopbacks .....                    | 20 |
| 3.6.2 JTAG .....                         | 21 |
| 3.7 Interrupts .....                     | 21 |
| 3.7.1 Interrupt Driven Mode .....        | 21 |
| 3.7.2 Polled Mode .....                  | 21 |
| 3.7.3 Interrupt Sources .....            | 21 |
| 3.7.4 APS_INTB .....                     | 22 |
| 3.8 Data Processing .....                | 22 |
| 3.8.1 LAPS Processing .....              | 22 |
| 3.8.2 GFP Processing .....               | 23 |



Agilent Technologies

|       |  |     |
|-------|--|-----|
| 3.9   | SONET/SDH Processing.....                        | 24  |
| 3.9.1 | Transmit SONET/SDH Processing Overview .....     | 24  |
| 3.9.2 | Receive SONET/SDH Processing Overview .....      | 25  |
| 3.9.3 | Transmit SONET/SDH Processing Details .....      | 25  |
| 3.9.4 | Receive SONET/SDH Processing Details .....       | 30  |
| 4.    | Application Information .....                    | 38  |
| 4.1   | Chip setup and configuration .....               | 38  |
| 4.1.1 | EEPROM Detection .....                           | 38  |
| 4.2   | Configurations .....                             | 38  |
| 4.2.1 | PHY and MAC mode .....                           | 38  |
| 4.2.2 | SDH and SONET mode .....                         | 38  |
| 4.2.3 | LAPS and GFP mode .....                          | 38  |
| 4.2.4 | INT Pin Configuration .....                      | 38  |
| 4.3   | Firmware and System Design Information .....     | 40  |
| 4.3.1 | Board level pull-ups and pull-downs.....         | 40  |
| 4.3.2 | Motorola MPC860 Microprocessor Interface .....   | 40  |
| 4.3.3 | MII Interface .....                              | 41  |
| 4.3.4 | EEPROM Interface .....                           | 41  |
| 5.    | Register Definitions .....                       | 42  |
| 5.1   | MII Management Register Map .....                | 42  |
| 5.2   | Chip Register Map .....                          | 44  |
| 5.3   | SONET/SDH Transmit Registers.....                | 56  |
| 5.4   | SONET/SDH Receive Registers.....                 | 61  |
| 5.5   | Ethernet Transmit Registers .....                | 79  |
| 5.6   | Ethernet Receive Registers .....                 | 88  |
| 6.    | Package Specification .....                      | 104 |
| 7.    | Electrical and Thermal Specifications .....      | 107 |
| 7.1   | Technology .....                                 | 107 |
| 7.2   | Maximum Ratings .....                            | 107 |
| 7.3   | Thermal Characteristics .....                    | 107 |
| 7.4   | DC Characteristics .....                         | 108 |
| 7.5   | AC Electrical Characteristics .....              | 108 |
| 7.5.1 | General AC Specifications .....                  | 108 |
| 7.5.2 | MII Specifications .....                         | 109 |
| 8.    | Timing Diagrams .....                            | 110 |
| 8.1   | Microprocessor Bus Timing - Write Cycle .....    | 110 |
| 8.2   | Microprocessor Bus Timing - Read Cycle .....     | 111 |
| 8.3   | Microprocessor Bus Timing Table. ....            | 112 |
| 8.4   | Line Interface Receive and Transmit Timing ..... | 112 |
| 8.5   | TOH Interface E1/E2/F1 Transmit Timing.....      | 113 |
| 8.6   | TOH Interface E1/E2/F1 Receive Timing.....       | 114 |
| 8.7   | DCC Interface Transmit Timing.....               | 114 |
| 8.8   | DCC Interface Receive Timing .....               | 115 |
| 8.9   | JTAG Interface Timing .....                      | 115 |
| 8.10  | Reset specification.....                         | 116 |
| 8.11  | MII Timing .....                                 | 116 |
| 8.12  | MDIO Port Timing .....                           | 117 |
| 8.13  | EEPROM Port Timing .....                         | 118 |
| 8.14  | In Frame Declaration.....                        | 118 |
| 9.    | Applicable Documents .....                       | 124 |

## List of Figures

|   |     |
|---|-----|
| Figure 1. Functional Block Diagram .....                          | 5   |
| Figure 2. HDMP-3001 applications .....                            | 6   |
| Figure 3. HDMP-3001 pin assignments .....                         | 7   |
| Figure 4. GFP Payload Bit Order .....                             | 18  |
| Figure 5. GFP FCS Bit Order .....                                 | 18  |
| Figure 6. LAPS Payload Bit Order .....                            | 19  |
| Figure 7. LAPS FCS Bit Order .....                                | 19  |
| Figure 8. Loopbacks .....   | 20  |
| Figure 9. An Ethernet MAC frame .....                             | 22  |
| Figure 10. The format of a LAPS frame with a MAC payload .....    | 22  |
| Figure 11. The GFP frame .....                                    | 24  |
| Figure 12. The structure of the SONET STS-3c SPE and SDH VC-4 ... | 25  |
| Figure 13. STS-3c SPE or VC-4 Structure .....                     | 25  |
| Figure 14. Pointer Byte Fields .....                              | 29  |
| Figure 15. Pointer Processing .....                               | 33  |
| Figure 16. Pointer tracking algorithm. ....                       | 33  |
| Figure 17. Functional block of SONET framer scrambler .....       | 36  |
| Figure 18. HDMP-3001 connecting to a MAC .....                    | 38  |
| Figure 19. HDMP-3001 connecting to a PHY .....                    | 38  |
| Figure 20. Mode = 00, O/D (Default) .....                         | 39  |
| Figure 21. Mode = 01, O/S .....                                   | 39  |
| Figure 22. Mode = 10, Always Enabled, Active-0 .....              | 39  |
| Figure 23. Mode = 11, Always Enabled, Active-1 .....              | 39  |
| Figure 24. Package Marking .....                                  | 104 |
| Figure 25. Top View of Package .....                              | 104 |
| Figure 26. Bottom View of Package .....                           | 105 |
| Figure 27. Side View of Package .....                             | 105 |
| Figure 28. Detailed View of Pin .....                             | 105 |
| Figure 29. Microprocessor Write Cycle Timing .....                | 110 |
| Figure 30. Microprocessor Read Cycle Timing .....                 | 111 |
| Figure 31. Line Interface Transmit Timing .....                   | 112 |
| Figure 32. Line Interface Receive Timing. ....                    | 113 |
| Figure 33. TOH Interface E1/E2/F1 Transmit Timing. ....           | 113 |
| Figure 34. TOH Interface E1/E2/F1 Receive Timing .....            | 114 |
| Figure 35. DCC Interface Transmit Timing .....                    | 114 |
| Figure 36. DCC Interface Receive Timing .....                     | 115 |
| Figure 37. JTAG Interface Timing .....                            | 115 |
| Figure 38. MII timing as defined by IEEE 802.3 .....              | 116 |
| Figure 39. In Frame Declaration. ....                             | 118 |
| Figure 40. Out of Frame Declaration .....                         | 119 |
| Figure 41. Loss of Frame Declaration/Removal .....                | 119 |
| Figure 42. Line AIS and Line RDI Declaration/Removal .....        | 119 |
| Figure 43. Transmit Overhead Clock and Data Alignment .....       | 120 |
| Figure 44. Receive Overhead Clock and Data Alignment .....        | 121 |
| Figure 45. Transmit Data Link Clock and Data Alignment .....      | 122 |
| Figure 46. Receive Data Link Clock and Data Alignment .....       | 123 |

## List of Tables

|   |     |
|---|-----|
| Table 1. Line Side Interface Pins Description .....                       | 8   |
| Table 2. MII Interface Pins Description .....                             | 9   |
| Table 3. Transport Overhead Pins Description .....                        | 10  |
| Table 4. Microprocessor Interface Pins Description .....                  | 12  |
| Table 5. JTAG Interface Pins Description .....                            | 13  |
| Table 6. Two-Wire EEPROM Interface Pins Description .....                 | 14  |
| Table 7. Miscellaneous Pins Description .....                             | 14  |
| Table 8. Buffer types .....   | 16  |
| Table 9. JTAG pins .....  | 21  |
| Table 10. JTAG instructions supported .....                               | 21  |
| Table 11. Path RDI bit values .....                                       | 27  |
| Table 12. STS-3c/STM-1 TOH/SOH .....                                      | 28  |
| Table 13. Pointer Processing .....  | 34  |
| Table 14. Pointer Tracking .....  | 34  |
| Table 15. INT Pin Configuration .....                                     | 39  |
| Table 16. Pin Connections – MPC860 .....                                  | 40  |
| Table 17. Pin Connections – MII Interface. ....                           | 41  |
| Table 18. MII Management Register Map .....                               | 42  |
| Table 19. HDMP-3001 Register Map .....                                    | 44  |
| Table 20. G1 values .....   | 59  |
| Table 21. STS-3c/STM-1 Configuration for<br>RX_FRAME_POSITION [3:0] ..... | 64  |
| Table 22. Package Dimensions .....  | 106 |
| Table 23. Absolute Maximum Ratings .....                                  | 107 |
| Table 24. Operating Conditions .....                                      | 107 |
| Table 25. Thermal Performance .....                                       | 107 |
| Table 26. DC Electrical Characteristics .....                             | 108 |
| Table 27. Power Dissipation .....   | 108 |
| Table 28. Clock requirements and switching characteristics .....          | 108 |
| Table 29. MII AC Specification.....                                       | 109 |
| Table 30. Timing of microprocessor bus .....                              | 112 |
| Table 31. MII signal clocking .....                                       | 117 |
| Table 32. EEPROM Interface Timing Parameters .....                        | 118 |

This IC was jointly developed with Wuhan Research Institute of Post and Telecommunications

## 1. Introduction

The Agilent HDMP-3001 is a highly integrated VLSI device that provides mapping of Ethernet encapsulated packets into STS-3c payloads. The HDMP-3001 supports full-duplex processing of SONET/SDH data streams with full section, line, and path overhead processing. The device supports framing pattern, scrambling/descrambling, alarm signal insertion/detection, and bit interleaved parity (B1/B2/B3) processing. Serial interfaces for SONET/SDH TOH overhead bytes are also provided. The HDMP-3001 provides a line side interface that operates at 155.52 Mb/s (8-bit bus at 19.44 MHz). For Ethernet applications a system interface operating at 25 MHz is provided. LAPS (Link Access Procedure – SDH) support includes framing, transparency processing, 32-bit FCS processing, and self-synchronous scrambling/descrambling ( $X^{43} + 1$ ). The HDMP-3001 also provides GFP (Generic Framing

Procedure) support which includes framing, 32-bit FCS processing, 16-bit HEC processing, and self-synchronous scrambling/descrambling ( $X^{43} + 1$ ).

### 1.1 Internal Functional Blocks

See the Figure 1 block diagram.

### 1.2 HDMP-3001 Features List

- Full Duplex Fast Ethernet (100 Mb/s) over SDH/SONET (OC-3c/STM-1).
- Handles the source and sink of SONET/SDH section, line, and path layers, with E1, E2, F1 and D1-D12 overhead interfaces in both transmit and receive directions.
- Implements the processing of STS-3c/STM-1 data streams with full duplex mapping of LAPS or GFP frames into SONET/SDH payloads.
- Self-synchronous scrambler/descrambler implementing ( $X^{43} + 1$ ) polynomial for LAPS/GFP frames.
- Link-level scrambling function to improve operational robustness.
- Monitors link status when mapping MAC frame into SONET/SDH SPE. Statistics of invalid frames are also provided.
- Device control, configuration, and status monitoring by either an 8-bit external microprocessor interface or an MII management interface.
- Compliant with SONET/SDH specifications ANSI T1.105, Bellcore GR-253-CORE and ITU G.707.
- Provides IEEE 1149.1 JTAG test port.
- Supports internal loopback paths for diagnostics.
- Packaged in a 160 pin PQFP.
- Typical power dissipation 250 mW.

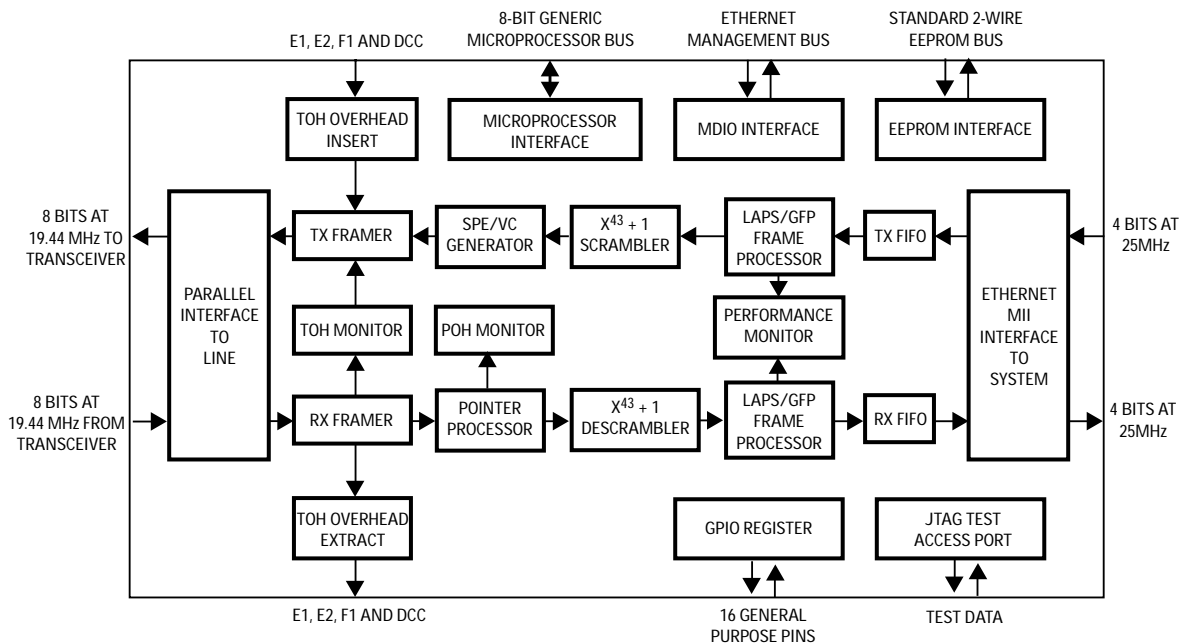

Figure 1. Functional Block Diagram

- Implemented in 0.25 micron CMOS with 1.8 V core, 3.3 V I/O power and LVC MOS compatible I/Os.
- Provides a 16-bit general purpose I/O (GPIO) register.
- Device power-up initialization optionally through 2-wire EEPROM interface.
- Configurable by hardware to be connected to either a PHY or a MAC from the system connectivity viewpoint.

### 1.3 Applications

- Multi-Service Ethernet Switches.
- Enhanced Services SONET/SDH Add/Drop Multiplexers (ADMs).
- DSU/CSUs.

### 1.4 Benefits

- Allows LANs to be interconnected over leased OC-3c lines, thereby extending a LAN to multiple sites.

- Ethernet switches in each LAN can be connected together directly which reduces cost and complexity.
- Enables Transparent LAN Services which, unlike POS solutions, do not require WAN access routers.

### 1.5 Interfaces

- System interface is a 25 MHz IEEE 802.3 full-duplex, 100 Mb/s Ethernet MII port that connects to either a PHY or a MAC.
- Line side SERDES interface is 8-bit parallel data operating at 19.44 MHz. SONET/SDH framer is compliant to specifications ANSI T1.105 and ITU G.707.
- Serial data channels for add and drop of SONET overhead bytes E1, E2, F1 and DCC.
- 8-bit microprocessor interface allows direct connection to the Motorola MPC860.

- IEEE 802.3 MDIO management interface.
- Standard 2-wire EEPROM interface for optional boot-up configuration.
- Provides 16-bit General Purpose I/O (GPIO) register.
- Provides standard five-pin IEEE 1149.1 JTAG test port.

### 1.6 Data Processing

- Complies to the GFP (Generic Framing Procedure) draft specification, revision 2, of ANSI T1X1.5 and implements both the null and linear header options.
- Complies to the LAPS (Link Access Procedure – SDH) specification X.86 of ITU.
- Optional self-synchronous  $X^{43} + 1$  scrambling of the payload.

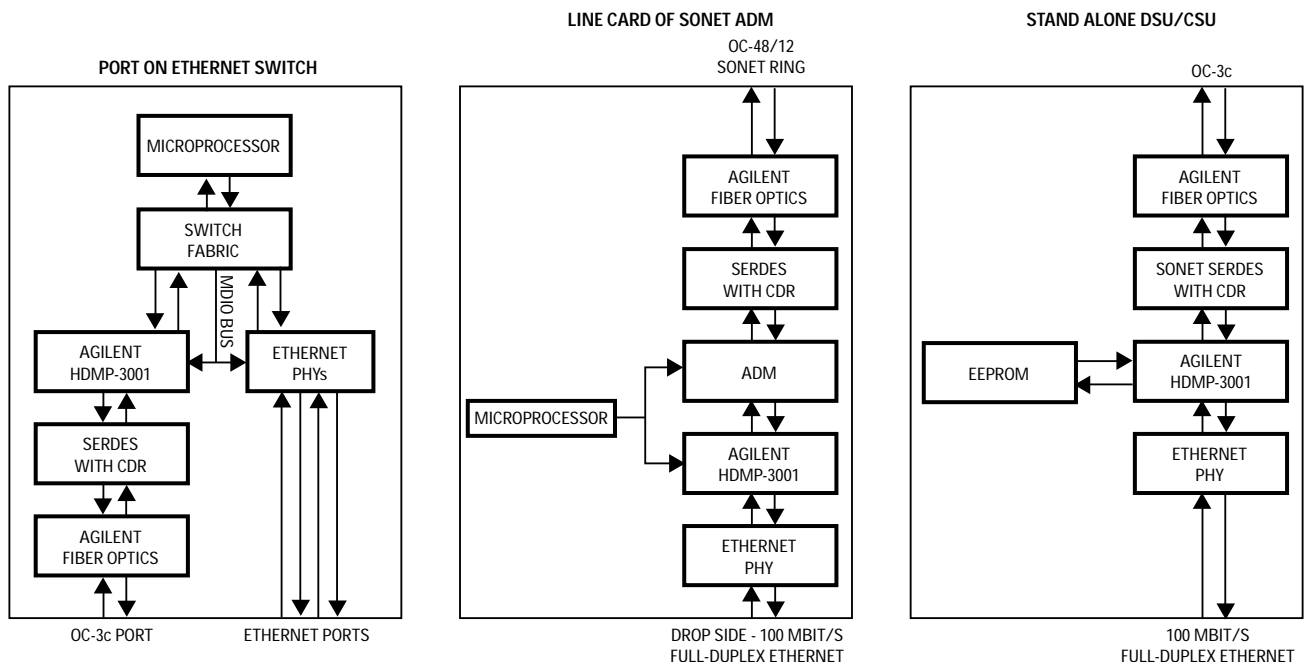

Figure 2. HDMP-3001 Applications

## 2. Pinout

### 2.1 Pin Assignments

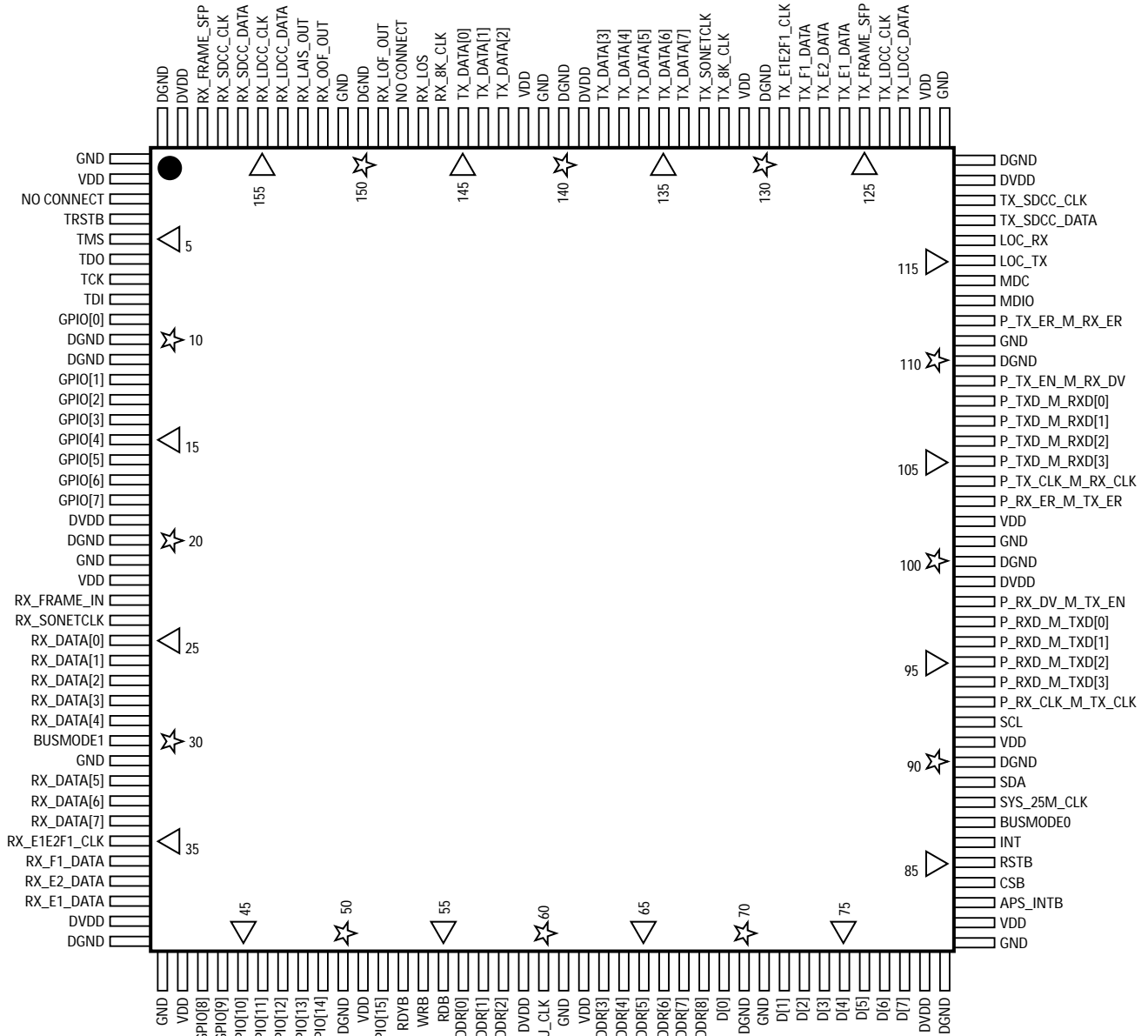

Figure 3. HDMP-3001 Pin Assignments

## 2.2 Pin Descriptions

**Table 1. Line Side Interface Pins Description**

| Signal name | Pin # | Type(I/O) | Signal description  |
|-------------|-------|-----------|---|
| RX_DATA[0]  | 25    | I         | <b>RECEIVE DATA:</b> Byte-wide STS-3c data input stream. RX_DATA [7] is the MSB, and RX_DATA [0] the LSB. Data is sampled on the rising edge of RX_SONETCLK.  |
| RX_DATA[1]  | 26    |           |   |
| RX_DATA[2]  | 27    |           |   |
| RX_DATA[3]  | 28    |           |   |
| RX_DATA[4]  | 29    |           |   |
| RX_DATA[5]  | 32    |           |   |
| RX_DATA[6]  | 33    |           |   |
| RX_DATA[7]  | 34    |           |   |
| RX_FRAME_IN | 23    | I         | <b>RECEIVE FRAME INDICATOR:</b> Frame position indication signal is active high and indicates the SONET frame position on the RX_DATA [7:0] bus. Sampled on the rising edge of RX_SONETCLK. Only used when RX_FRAME_INH is set, otherwise tie this pin low.   |
| RX_LAIS_OUT | 153   | O         | <b>RECEIVE LINE ALARM INDICATION SIGNAL OUTPUT:</b> Receive line alarm indication signal will be set high if a binary "111" pattern is received for the number of consecutive frames programmed into the K2_CONSEC register. RX_LAIS_OUT will be cleared if a binary "111" pattern is not received for the number of consecutive frames programmed into the K2_CONSEC register. |
| RX_LOF_OUT  | 149   | O         | <b>RECEIVE LOSS OF FRAME OUTPUT:</b> RX_LOF_OUT is set high when there is a loss of frame indication. If RX_OOF_OUT is active continuously for 24 consecutive frames (3 ms), the RX_LOF bit is set high. Once RX_LOF is set, it remains high until RX_OOF_OUT is inactive continuously for 3 ms.  |
| RX_LOS      | 147   | I         | <b>RECEIVE LOSS OF SIGNAL:</b> RX_LOS should be used to indicate to the framer that there is no signal present from the optical receiver. The signal's default is active high, but can be set to active low by programming RX_LOS_LEVEL = 1.  |
| RX_OOF_OUT  | 152   | O         | <b>RECEIVE OUT OF FRAME OUTPUT:</b> RX_OOF_OUT is set high when there is an out of frame indication. An out of frame condition occurs when five consecutive erroneous framing patterns specified in the A1 or A2 bytes have been received.  |
| RX_SONETCLK | 24    | I         | <b>RECEIVE SONET CLOCK:</b> RX_SONETCLK is the receive input clock from the line side, and provides timing for the receive data bus and frame position indication inputs. This clock should be 19.44 MHz $\pm$ 20 ppm.  |
| TX_DATA[0]  | 145   | O         | <b>TRANSMIT DATA:</b> Byte-wide STS-3c data output stream. TX_DATA [7] is the MSB, TX_DATA [0] is the LSB. Data is updated on the rising edge of TX_SONETCLK.   |
| TX_DATA[1]  | 144   |           |   |
| TX_DATA[2]  | 143   |           |   |
| TX_DATA[3]  | 138   |           |   |
| TX_DATA[4]  | 137   |           |   |
| TX_DATA[5]  | 136   |           |   |
| TX_DATA[6]  | 135   |           |   |
| TX_DATA[7]  | 134   |           |   |

**(continues)**



| Signal name  | Pin # | Type(I/O) | Signal description  |
|--------------|-------|-----------|---|
| TX_FRAME_SFP | 125   | O         | <b>TRANSMIT FRAME POSITION OUTPUT INDICATOR:</b> Frame position indication signal is active high and indicates the SONET frame position on the TX_DATA [7:0] bus. Updated on the rising edge of TX_SONETCLK. This signal is also used for the outer board to start sending the first bit (MSB) of the serial data E1, E2, F1, SDCC, and LDCC. |
| TX_SONETCLK  | 133   | I         | <b>TRANSMIT SONET CLOCK:</b> TX_SONETCLK is the transmit output clock to the line side, and provides timing for the transmit data bus and frame position indication outputs. This clock should be 19.44 MHz $\pm$ 20 ppm.   |
| LOC_TX       | 115   | O         | <b>Loss of SONET_TX clock.</b>  |
| LOC_RX       | 116   | O         | <b>Loss of SONET_RX clock.</b>  |

**Table 2. MII Interface Pins Description**

| Signal name       | Pin # | Type(I/O)     | Signal description   |
|-------------------|-------|---------------|--|
| SYS_25M_CLK       | 88    | I             | Drives the two MII clocks in PHY mode, TX_CLK and RX_CLK. It is also used to monitor the TX_SONETCLK and RX_SONETCLK.<br>The requirement for this clock is 25 MHz $\pm$ 100 ppm. |
| P_TX_CLK_M_RX_CLK | 104   | I/O (Int. PU) | PHY mode: transmit clock output. Derived from SYS_25M_CLK.<br>MAC mode: receive clock input. Nominally 25 MHz.   |
| P_TXD_M_RXD[0]    | 108   | I             | PHY mode: transmit data nibble.  |
| P_TXD_M_RXD[1]    | 107   |               | MAC mode: receive data nibble.   |
| P_TXD_M_RXD[2]    | 106   |               |  |
| P_TXD_M_RXD[3]    | 105   |               |  |
| P_TX_EN_M_RX_DV   | 109   | I             | PHY mode: transmit data enable.<br>MAC mode: receive data valid.   |
| P_RX_CLK_M_TX_CLK | 93    | I/O (Int. PU) | PHY mode: receive clock output. Derived from SYS_25M_CLK.<br>MAC mode: transmit clock input. Nominally 25 MHz.   |
| P_RXD_M_TXD[0]    | 97    | O (T/S)       | PHY mode: receive data nibble.   |
| P_RXD_M_TXD[1]    | 96    |               | MAC mode: transmit data nibble.  |
| P_RXD_M_TXD[2]    | 95    |               |  |
| P_RXD_M_TXD[3]    | 94    |               |  |
| P_RX_DV_M_TX_EN   | 98    | O (T/S)       | PHY mode: receive data valid.<br>MAC mode: transmit data enable.   |
| P_RX_ER_M_TX_ER   | 103   | O (T/S)       | PHY mode: receive error.<br>MAC mode: transmit error.  |
| P_TX_ER_M_RX_ER   | 112   | I             | PHY mode: transmit error.<br>MAC mode: receive error.  |

**(continues)**

| Signal name | Pin # | Type(I/O) | Signal description  |
|-------------|-------|-----------|---|
| MDIO        | 113   | I/O       | MII management input/output serial data. When this interface is unused, connect this pin high. If HDMP-3001 is attached to a MAC via the mechanical interface specified in IEEE 802.3, clause 22.6, an external pull-up of 1.5 kohm $\pm$ 5% is required. |
| MDC         | 114   | I         | MII management clock, up to 2.5 MHz. When this interface is unused, connect this pin high.  |

**Table 3. Transport Overhead Pins Description**

| Signal name   | Pin # | Type(I/O) | Signal description  |
|---------------|-------|-----------|---|
| RX_E1_DATA    | 38    | 0         | <b>RECEIVED E1 DATA:</b> Local orderwire channel data byte (E1) received from the line side.  |
| RX_E2_DATA    | 37    | 0         | <b>RECEIVED E2 DATA:</b> Express orderwire channel data byte (E2) received from the line side.  |
| RX_F1_DATA    | 36    | 0         | <b>RECEIVED F1 DATA:</b> Maintenance channel data byte (F1) received from the line side.  |
| RX_E1E2F1_CLK | 35    | 0         | <b>RECEIVED E1/E2/F1 DATA REFERENCE CLOCK:</b> A 64 kHz clock reference output for E1/E2/F1 data. The MSB of the E1/E2/F1 bytes appears in the first 64 kHz clock cycle after a rising edge of RX_FRAME_SFP.  |
| RX_FRAME_SFP  | 158   | 0         | <b>RECEIVE FRAMER START-OF-FRAME INDICATION:</b> This signal is nominally 8 kHz and is high during the first row of overhead of the received frame. The RX_FRAME_SFP signal is also used for byte alignment of the received E1/E2/F1 data outputs. This is a SFP (Start-of-Frame-Pulse) indicating the SONET frame position on the RX_DATA [7:0] bus. |
| RX_LDCC_DATA  | 154   | 0         | <b>RECEIVED LINE DCC DATA:</b> Drop output for received Line Data Communications Channel (DCC).   |
| RX_LDCC_CLK   | 155   | 0         | <b>RECEIVED LINE DCC REFERENCE CLOCK :</b> A gapped 576 kHz clock reference for Line DCC data. The RX_LDCC_DATA outputs are updated on the falling edge of RX_LDCC_CLK.   |
| RX_SDCC_DATA  | 156   | 0         | <b>RECEIVED SECTION DCC DATA:</b> Drop output for received Section Data Communications Channel (DCC).   |
| RX_8K_CLK     | 146   | 0         | <b>8kHz RECEIVE CLOCK:</b> A general purpose 8kHz buffered clock derived from RX_SONETCLK which may be used for external clock reference purposes.  |
| RX_SDCC_CLK   | 157   | 0         | <b>RECEIVED SECTION DCC REFERENCE CLOCK :</b> A gapped 192 kHz clock reference for Section DCC data. The RX_SDCC_DATA outputs are updated on the falling edge of RX_SDCC_CLK.   |

**(continues)**

| Signal name   | Pin # | Type(I/O) | Signal description   |
|---------------|-------|-----------|--|
| TX_E1_DATA    | 126   | I         | <b>TRANSMIT E1 DATA:</b> Local orderwire channel data byte (E1) to be inserted by the HDMP-3001 into the outgoing SONET data stream.   |
| TX_E2_DATA    | 127   | I         | <b>TRANSMIT E2 DATA:</b> Express orderwire channel data byte (E2) to be inserted by the HDMP-3001 into the outgoing SONET data stream.   |
| TX_F1_DATA    | 128   | I         | <b>TRANSMIT F1 DATA:</b> Maintenance channel data byte (F1) to be inserted by the HDMP-3001 into the outgoing SONET data stream.   |
| TX_E1E2F1_CLK | 129   | O         | <b>TRANSMIT E1/E2/F1 DATA REFERENCE CLOCK:</b> A 64 kHz clock reference output for E1/E2/F1 data to be inserted by the HDMP-3001 into the outgoing SONET data stream.  |
| TX_LDCC_DATA  | 123   | I         | <b>TRANSMIT LINE DCC DATA:</b> Input for the Line Data Communications Channel (DCC) to be inserted by the HDMP-3001 into the outgoing SONET data stream.   |
| TX_LDCC_CLK   | 124   | O         | <b>TRANSMIT LINE DCC REFERENCE CLOCK:</b> A 576 kHz clock reference for Line DCC data to be inserted by the HDMP-3001 into the outgoing SONET data stream. The TX_LDCC_DATA inputs are sampled on the falling edge of TX_LDCC_CLK.       |
| TX_SDCC_DATA  | 117   | I         | <b>TRANSMIT SECTION DCC DATA:</b> Input for the Section Data Communications Channel (DCC) to be inserted into the outgoing SONET data stream from the HDMP-3001.   |
| TX_SDCC_CLK   | 118   | O         | <b>TRANSMIT SECTION DCC REFERENCE CLOCK:</b> A 192 kHz clock reference for Section DCC data to be inserted by the HDMP-3001 into the outgoing SONET data stream. The TX_SDCC_DATA inputs are sampled on the falling edge of TX_LDCC_CLK. |
| TX_8K_CLK     | 132   | O         | <b>8kHz TRANSMIT CLOCK:</b> A general purpose 8kHz buffered clock derived from TX_SONETCLK which may be used for external clock reference purposes.  |

**Table 4. Microprocessor Interface Pins Description**

| Signal name | Pin # | Type(I/O) | Signal description   |
|-------------|-------|-----------|--|
| ADDR[0]     | 56    | I         | <b>ADDRESS BUS:</b> Allows host microprocessor to perform register selection within the HDMP-3001.   |
| ADDR[1]     | 57    |           |  |
| ADDR[2]     | 58    |           |  |
| ADDR[3]     | 63    |           |  |
| ADDR[4]     | 64    |           |  |
| ADDR[5]     | 65    |           |  |
| ADDR[6]     | 66    |           |  |
| ADDR[7]     | 67    |           |  |
| ADDR[8]     | 68    |           |  |
| APS_INTB    | 83    | O (O/D)   | <b>APS INTERRUPT:</b> Active-low output triggered by an APS event. APS_INTB is an open-drain output which is in a high impedance state when inactive. When used, this pin needs an external pull-up.   |
| BUSMODE0    | 87    | I/O       | <b>BUS INTERFACE MODE:</b><br><br>BUSMODE1, BUSMODE0 = 00 -> Motorola MPC860 mode<br>BUSMODE1, BUSMODE0 = 01 -> Reserved<br>BUSMODE1, BUSMODE0 = 10 -> Reserved<br>BUSMODE1, BUSMODE0 = 11 -> Reserved<br>Both pins are latched at reset and are also used as test outputs in test mode. In normal applications, tie these pins low. |
| BUSMODE1    | 30    |           |  |
| CPU_CLK     | 60    | I         | <b>CPU CLOCK:</b> Used in Motorola MPC860 mode.  |
| CSB         | 84    | I         | <b>CHIP SELECT:</b> Active-low chip select.  |
| D[0]        | 69    | I/O       | <b>I/O DATA BUS:</b> Allows transfer of data between host microprocessor and the HDMP-3001. Refer to microprocessor application notes on the usage of board level pull-ups.  |
| D[1]        | 72    |           |  |
| D[2]        | 73    |           |  |
| D[3]        | 74    |           |  |
| D[4]        | 75    |           |  |
| D[5]        | 76    |           |  |
| D[6]        | 77    |           |  |
| D[7]        | 78    |           |  |

**(continues)**

| Signal name | Pin # | Type(I/O) | Signal description   |
|-------------|-------|-----------|--|
| INT         | 86    | O (T/S)   | <b>INTERRUPT:</b> Configurable interrupt output. Refer to Table 18 for a detailed description of how INT is configured. In open-drain configurations, an external pull-up is required. In open-source configurations, an external pull-down is required.<br>To prevent undesired interrupts before configuration is complete, microprocessors with an active-high interrupt pin should have a pull-down and those with an active-low interrupt pin, a pull-up. |
| RDB         | 55    | I         | <b>READ ENABLE:</b> Active low.  |
| RDYB        | 53    | I/O       | <b>READY:</b> RDYB is an active-low output to acknowledge the end of data transfer. This pin is briefly driven to its inactive state before being tristated.<br>Refer to microprocessor application notes for board pull-up requirements.  |
| RSTB        | 85    | I         | <b>RESET:</b> Active low input to reset the HDMP-3001.   |
| WRB         | 54    | I         | <b>WRITE ENABLE:</b> Active low.   |

**Table 5. JTAG Interface Pins Description**

| Signal name | Pin # | Type(I/O)   | Signal description  |
|-------------|-------|-------------|---|
| TCK         | 7     | I           | <b>TEST CLOCK:</b> JTAG input clock used to sample data on the TDI and TDO pins. Should be tied high when the JTAG interface is not in use. |
| TDI         | 8     | I (Int. PU) | <b>TEST DATA IN:</b> Input pin for serial data stream to be sent to HDMP-3001. TDI is sampled on the rising edge of TCK.                    |
| TDO         | 6     | O           | <b>TEST DATA OUT:</b> Output pin for serial data stream sent from the HDMP-3001. TDO is sampled on the falling edge of TCK.                 |
| TMS         | 5     | I (Int. PU) | <b>TEST MODE SELECT:</b> Controls the operating mode of the JTAG interface. TMS is sampled on the rising edge of TCK.                       |
| TRSTB       | 4     | I (Int. PU) | <b>TEST PORT RESET:</b> Active low input used to reset the JTAG interface.  |

**Table 6. Two-Wire EEPROM Interface Pins Description**

| Signal name | Pin # | Type(I/O) | Signal description   |
|-------------|-------|-----------|--|
| SCL         | 92    | I/O       | <b>EEPROM bus clock.</b> If no EEPROM is present, connect this pin to ground.<br>Refer to EEPROM application notes for board pull-up requirements. |
| SDA         | 89    | I/O       | <b>EEPROM bus data.</b> If no EEPROM is present, connect this pin to ground.<br>Refer to EEPROM app notes for board pull-up requirements.          |

**Table 7. Miscellaneous Pins Description**

| Signal name | Pin #   | Type(I/O)     | Signal description   |
|-------------|---|---------------|--|
| GPIO[0]     | 9   | I/O (int. PU) | <b>GENERAL PURPOSE I/O:</b> The GPIO register allows the user to define each grouping (GPIO [0, 1], GPIO [2, 3], GPIO [4, 5], GPIO[6, 7], GPIO [8, 9], GPIO [10, 11], GPIO [12, 13], GPIO [14, 15] ) as either input or output bits. These bits can be used for functions such as LED control or user-defined input control. |
| GPIO[1]     | 12  |               |  |
| GPIO[2]     | 13  |               |  |
| GPIO[3]     | 14  |               |  |
| GPIO[4]     | 15  |               |  |
| GPIO[5]     | 16  |               |  |
| GPIO[6]     | 17  |               |  |
| GPIO[7]     | 18  |               |  |
| GPIO[8]     | 43  |               |  |
| GPIO[9]     | 44  |               |  |
| GPIO[10]    | 45  |               |  |
| GPIO[11]    | 46  |               |  |
| GPIO[12]    | 47  |               |  |
| GPIO[13]    | 48  |               |  |
| GPIO[14]    | 49  |               |  |
| GPIO[15]    | 52  |               |  |
| NO CONNECT  | 3, 148  |               | These pins should be left unconnected.   |
| GND         | 1, 21, 31,<br>41,61, 71,<br>81, 101,<br>111, 121,<br>141, 151 |               | <b>Logic GROUND:</b> These pins should be connected to the logic ground plane.   |

**(continues)**

| Signal name | Pin #   | Type(I/O) | Signal description  |
|-------------|---|-----------|---|
| DGND        | 10, 11, 20,<br>40, 50,<br>70, 80,<br>90, 100,<br>110, 120,<br>130, 140,<br>150, 160 |           | <b>Driver GROUND:</b> These pins should be connected to the I/O ground plane.           |
| VDD         | 2, 22,<br>42, 51,<br>62, 82,<br>91, 102,<br>122, 131,<br>142                        |           | <b>Logic POWER:</b> These pins should be connected to the 1.8 V power supply for logic. |
| DVDD        | 19, 39,<br>59, 79,<br>99, 119,<br>139, 159  |           | <b>Driver POWER:</b> These pins should be connected to the 3.3 V power supply for I/O.  |

Note:

I = Input, O = output, T/S = Tristateable output, O/D = Open-drain output, and Int. PU = Internal pull-up.

**Note: All unused inputs must be tied off to their inactive states. No input pins should be left floating.**

### 2.3 I/O Buffer Types

This section lists the types of some particular I/Os used in the HDMP-3001 chip.

**Table 8. Buffer types**

| Buffer Type                                  | I/O Name   | Comment  |
|--|--|--|
| O/D Output                                   | APS_INTB   | Need external P/U  |
| TS Output                                    | P_RXD_M_TXD[0]<br>P_RXD_M_TXD[1]<br>P_RXD_M_TXD[2]<br>P_RXD_M_TXD[3]<br>P_RX_DV_M_TX_EN<br>P_RX_ER_M_TX_ER | Controlled by the "Isolate MII" register bit   |
|  | INT  | See INT Pin Configuration Section  |
|  | RDYB   | Uses a T/S output buffer and logically drives high before output buffer is released or tristated |
| Input w/ Internal P/U                        | TMS, TRSTB, TDI  |  |
| Bidirectional w/ Internal P/U for input mode | P_TX_CLK_M_RX_CLK  |  |
|  | P_RX_CLK_M_TX_CLK  |  |
|  | SDA  | P/U can be disabled if there is an external P/U  |
|  | SCL  |  |
|  | GPIO [15:0]  |  |

**Note:**

All of the internal P/Us are normally enabled, and they can be disabled through the JTAG port, with the exception of SCL and SDA. The pullups on these two pins can be disabled using controls from register 0x003 bits [5:4].



## 3. Functional Description

### 3.1 Introduction

The HDMP-3001 performs full-duplex mapping of Ethernet frames into a SONET STS-3c / SDH STM-1 payload using the LAPS or GFP protocol. All SONET/SDH framing functions are included. A TOH interface provides direct add/drop capability for E1, E2, F1, and both Section and Line DCC channels. SONET or SDH mode is selected during initial configuration.

By default, the HDMP-3001 operates in LAPS mode. LAPS is a HDLC-compatible protocol. The LAPS transmit processing includes packet framing, inter-frame fill, payload scrambling ( $X^{43} + 1$ ), transparency processing (byte stuffing) and 32-bit CRC generation. The receive LAPS processing provides for the extraction of LAPS frames, transparency removal, descrambling, header and FCS checking. The HDMP-3001 can also be configured to operate in GFP mode. The GFP transmit processing includes the insertion of framed packet framing, idle frame insertion, payload scrambling ( $X^{43} + 1$ ) and 32-bit CRC generation. The receive GFP processing provides for the extraction of GFP frames, descrambling, header and FCS error checking.

A robust set of performance counters and status/control registers for performance monitoring via the external microprocessor or MDIO is provided.

The SONET/SDH line side consists of an 8-bit parallel interface which operates at 19.44 MHz. The device is typically connected to a parallel-to-serial converter, which

is in turn connected to an optical transceiver for interfacing to a fiber. The Ethernet interface is a standard MII interface which operates at 25 MHz (4-bit). Only 100 Mb/s full-duplex operation is supported, i.e. collisions are not supported. This device can be controlled through either a microprocessor port or a two-wire MDIO (MII Management) port. The complete register map can be accessed from both these ports. Additionally, the initial configuration can be automatically downloaded from an EEPROM which is useful in designs without on-board intelligence.

### 3.2 Interface Descriptions

#### 3.2.1 Microprocessor Interface

The interface consists of eight data bits, nine address bits, three control signals and one acknowledge signal. Through this interface the HDMP-3001 internal register map can be accessed. Only one of the microprocessor, MII Management or EEPROM ports can be active at any one time. Hence, in the rare cases where more than one port is used, care has to be taken not to have more than one port active simultaneously.

#### 3.2.2 MII Management Interface

The MII Management interface is a standard port for Ethernet PHYs and is defined in the IEEE 802.3 specification. It is a two wire interface that allows access to thirty-two sixteen-bit data registers. These are defined in the MII Management memory map. Sixteen of the data registers are defined by the IEEE specification and sixteen are left for vendor specific purposes. Two of the vendor specific registers in the HDMP-3001 are used to enable

access to the internal chip registers through indirect addressing. One of the vendor specific registers is used to shadow the frequently polled master alarm register.

#### 3.2.3 EEPROM Interface

This port operates in master mode only, i.e. the HDMP-3001 cannot be accessed through this port. One use of this port is to configure the chip in stand-alone applications. Another use is to assign unique PHY addresses to cascaded HDMP-3001 ICs when they are controlled through the MDIO port.

If enabled, this port is automatically activated after reset to load the HDMP-3001 configuration from an EEPROM. The complete address space of the HDMP-3001, 511 to 0, is filled with the data from EEPROM addresses 511 to 0.

EEPROMs like Philips' PCF8594C-2, Fairchild's NM24C02U or Atmel's AT24C04 are supported. The EEPROM device address should be set to zero. The SCL clock rate is just under 100 kHz. It takes a little under 300 ms for the EEPROM to load, so during this time the microprocessor and MII Management ports must stay inactive.

#### 3.2.4 MII Interface

This interface is a 100 Mb/s full-duplex Ethernet MII interface as defined by IEEE 802.3. It operates at 25 MHz. At power-up the MII Isolate bit in the register map is active, which sets all output pins in this interface to high impedance and ignores all MII inputs.

### 3.2.5 SONET/SDH Interface

This interface is 8 bits wide and runs at 19.44 MHz. The Serial SONET/SDH overhead channels are clocked in and out of the IC through low-speed serial ports.

### 3.3 Initialization

#### 3.3.1 Hardware reset

The HDMP-3001 hardware reset, RSTB, is asynchronous and must be active for at least 200 SONET clock cycles (>10  $\mu$ s) with stable power.

### 3.3.2 Software Reset

Software resets are functionally equivalent to hardware resets. There are two identical software resets, one in the microprocessor register map and one in the MII register map. Both resets are self-cleared in less than 10  $\mu$ s.

#### 3.3.3 Software State Machine Reset

This reset should always be active when the chip is configured. Only when the configuration is completed should the state machine reset be cleared to begin normal operation.

### 3.4 Bit Order

#### 3.4.1 GFP Mode

The bit order for the MII nibbles through the HDMP-3001 chip is shown in Figure 4. The order in which the FCS bits are transmitted is shown in Figure 5.

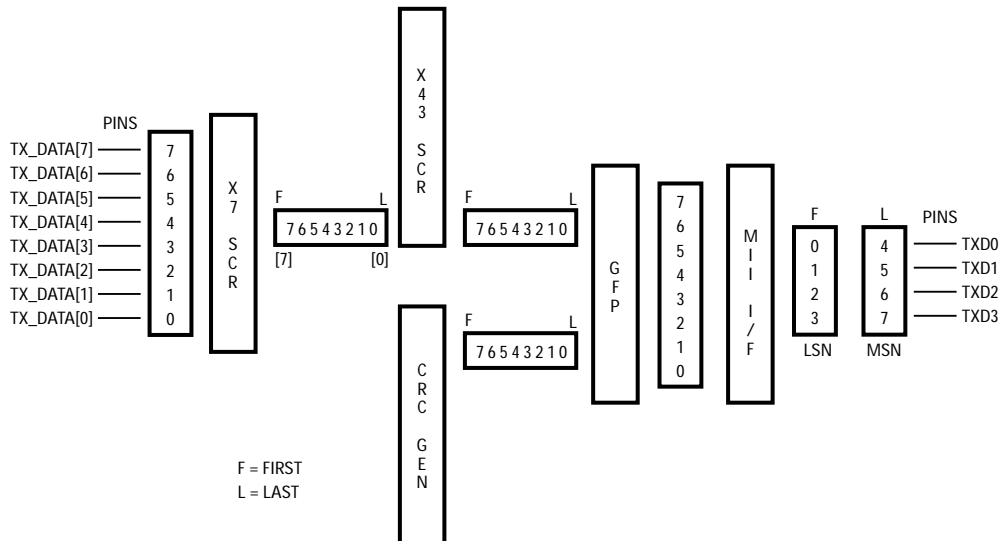

Figure 4. GFP Payload Bit Order

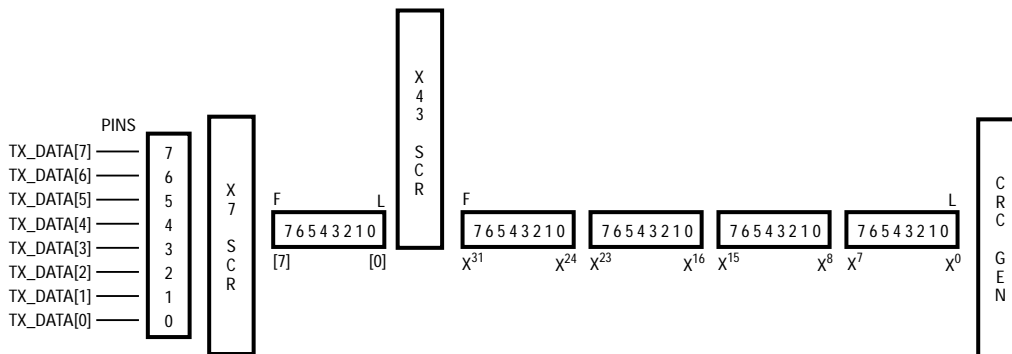

Figure 5. GFP FCS Bit Order

### 3.4.2 LAPS Mode

In LAPS mode the FCS is calculated LSB first and the FCS sum is transmitted in reversed bit order within each byte. See Figure 6 and Figure 7.

### 3.5 Performance Monitoring

For performance monitoring purposes, the HDMP-3001 contains a number of delta bits, event bits and error counters.

Delta bits are set by the HDMP-3001 when a monitored parameter changes state. The delta bit then stays high until the controller

clears the bit. If a clear occurs simultaneously with a parameter state change, the delta bit remains set. Delta bits are indicated by a `_D` suffix.

When `LATCH_CNT` in register `0x001` is written from a 0 to a 1, it produces a pulse on an internal signal, `LATCH_EVENT`.

All the internal performance monitoring counter blocks are comprised of a running error counter and a holding register that presents stable results to the controller. The counts in all of the

running counters are latched into the hold registers and the running counters are cleared when a pulse occurs on `LATCH_EVENT`.

To prevent missing a count that occurs when latching occurs, a counter is set to one, rather than zero, if the clear signal is simultaneous with an increment. After being latched, the results are held to be read by the microprocessor. The running counters will stop at their maximum value rather than roll over to zero.

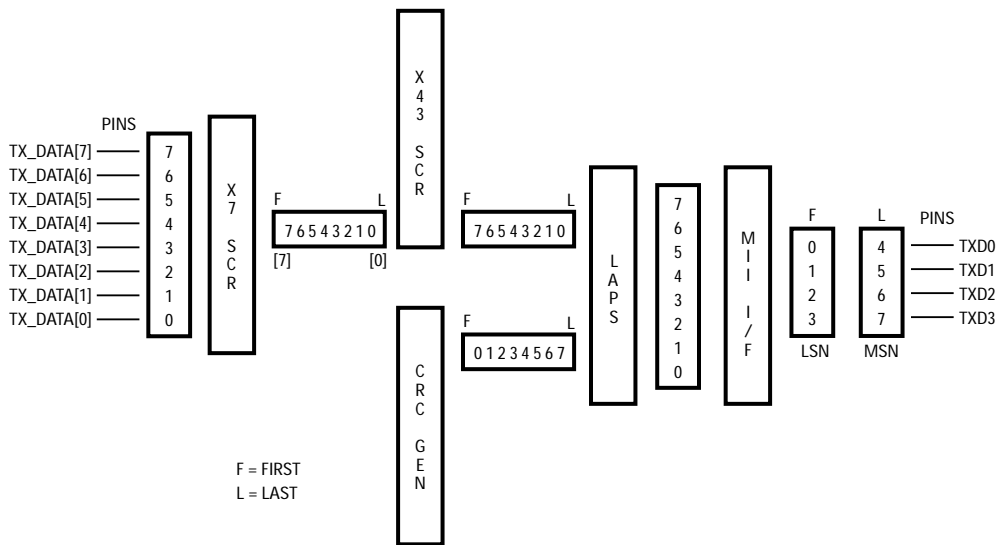

Figure 6. LAPS Payload Bit Order

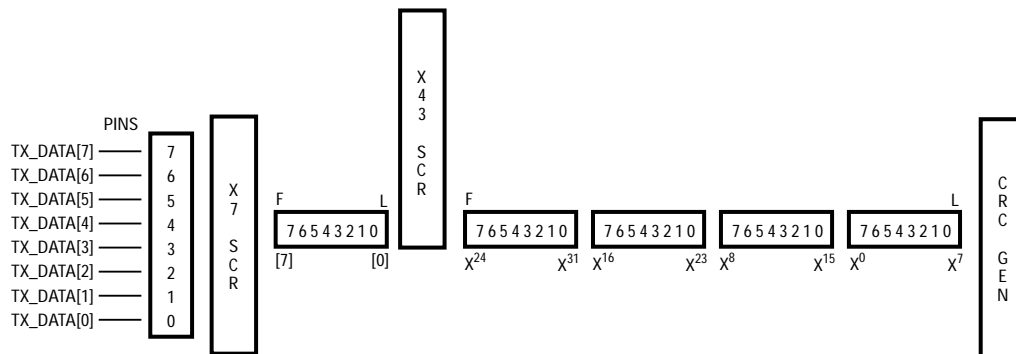

Figure 7. LAPS FCS Bit Order

Summary delta event bits provide a consolidated view of the various individual delta event bits, grouped either by function or SONET tributary. Summary delta events are therefore a function of the other delta events bits in the register maps. The summary bits are read only, and will only be cleared when all delta event bits that contribute to them are cleared.

The summary bits are O/R'd together to form the HDMP-3001 interrupt outputs, INTB and APS\_INTB. The contribution of any of these bits to the summary interrupts can be deleted by setting the corresponding mask bit.

### 3.6 Test

#### 3.6.1 Loopbacks

Several loopbacks are provided for test purposes, as shown in Figure 8:

- **Loopback 1:** SONET\_R\_TO\_R\_LOOPL, requires STS-3c/STM-1 mode with TX\_SONETCLK = RX\_SONETCLK.
- **Loopback 2:** SONET\_R\_TO\_T\_LOOP, requires STS-3c/STM-1 mode with TX\_SONETCLK = RX\_SONETCLK.
- **Loopback 3:** Loopback done on the board level.
- **Loopback 4:** MII\_T\_TO\_R\_LOOP, only supported in PHY mode, i.e. when the HDMP-3001 drives the MII clocks.

The loopback modes are selected by programming register bits in the register map. For details please refer to the description of register 0x001.

In SONET loopback mode SONET\_R\_TO\_T\_LOOPL, the data received on the RX\_DATA pins is routed straight to the TX\_DATA pins. The data is not processed by the chip. In SONET loopback mode SONET\_R\_TO\_T\_LOOP, the data received on the RX\_DATA pins is processed by the line side receive circuitry. After the framer the

data is looped back to the line side transmit circuitry, from where it is sent out on the TX\_DATA pins.

The Ethernet loopback mode can be enabled by setting register bit MII\_LOOPBACK\_MODE. In loopback mode, the MII RX interface and MII TX interface are used together to route the MAC frames from the MAC device back to the MAC device. That is, the MAC frames under test are received from the MAC device through the MII TX interface. Then, the MAC frames are not processed and are sent directly to the MII RX interface.

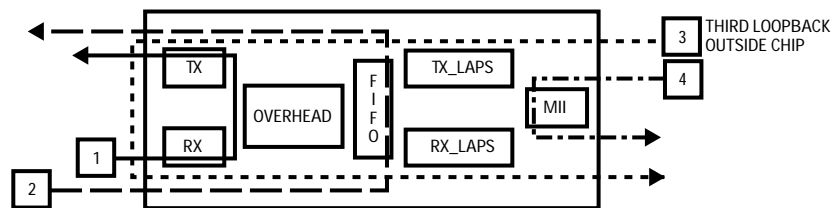

Figure 8. Loopbacks

### 3.6.2 JTAG

The HDMP-3001 supports the IEEE 1149.1 Boundary Scan standard. The Test Access Port consists of 5 pins as defined in Table 10. Signals TDI, TMS and TRSTSB are all pulled up to logic one when not driven.

The HDMP-3001 TAP supports the mandatory EXTEST, SAMPLE/PRELOAD, and BYPASS instructions along with the optional CLAMP and HIGHZ instructions. The instructions and their opcodes are listed in Table 11.

The TAP generates a two-phase non-overlapping clock to control the boundary scan chain based upon the input signal TCK. The TAP controller is optimized to work at 10 MHz.

### 3.7 Interrupts

The microprocessor interface can be operated in either an interrupt driven or a polled mode. In both modes, the HDMP-3001 register bit SUM\_INT can be used to determine whether or not changes have occurred in the state of monitoring registers.

#### 3.7.1 Interrupt Driven Mode

In an interrupt driven mode, the SUM\_INT\_MASK bit should be cleared. This allows the INT output to become active. In addition, the RX\_APS\_INT\_MASK bits of the receive side should be cleared (to logic zero). This allows the APS\_INTB output to become active (logic zero). If an interrupt occurs, the microprocessor can first read the summary status registers to determine the class(es) of interrupt source(s) that is active, and then read the specific registers in that class(es) to determine the exact cause of the interrupt.

Table 9. JTAG pins

| Signal Name | Description                          |
|-------------|--------------------------------------|
| TDI         | Signal input to the TAP controller   |
| TMS         | TAP controller state machine control |
| TCK         | TAP controller clock                 |
| TRSTB       | Asynchronous TAP reset               |
| TDO         | Scan output from TAP                 |

Table 10. JTAG instructions supported

| Instruction    | Opcode | Description                                      |
|----------------|--------|--|
| EXTEST         | 00     | Board Level Interconnection Testing              |
| SAMPLE/PRELOAD | 02     | Snapshots of Normal Operation                    |
| BYPASS         | FF     | Normal Chip Operation                            |
| HIGHZ          | 08     | Outputs in High Impedance State                  |
| CLAMP          | 04     | Holds Values from Boundary-Scan Chain to Outputs |

#### 3.7.2 Polled Mode

The SUM\_INT\_MASK and RX\_APS\_INT\_MASK bits should be set to logic 1 to suppress all hardware interrupts and operate in a polled mode. In this mode, the HDMP-3001 outputs INT and APS\_INTB are held in the inactive (logic one) state.

Note that the SUM\_INT\_MASK and RX\_APS\_INT\_MASK bits do not affect the state of the register bits SUM\_INT and RX\_APS\_INT. These bits can be polled to determine if further register interrogation is needed.

#### 3.7.3 Interrupt Sources

The interrupt sources are divided into four groups. Each group can be masked and each interrupt source within the group can be individually masked.

**TOH\_D\_SUM** group indicates that at least one of the delta signals below is unmasked and set. RX\_LOS\_D, RX\_OOF\_D, RX\_LOF\_D, RX\_LAIS\_D, RX\_LRDI\_D, RX\_K1\_D, K1\_UNSTAB\_D, RX\_K2\_D, J0\_OOF\_D

**PTR\_D\_SUM** group indicates that at least one of the delta signals below is unmasked and set. RX\_PAIS\_D, RX\_LOP\_D

**PATH\_D\_SUM** group indicates that at least one of the delta signals below is unmasked and set. RX\_PLM\_D, RX\_UNEQ\_D, RX\_G1\_D, RX\_C2\_D, J1\_AVL, J1\_OOF\_D

**EOS\_D\_SUM** group indicates that at least one of the delta signals below is unmasked and set.

NEW\_RX\_MIN\_ERR,  
 NEW\_RX\_MAX\_ERR,  
 NEW\_RX\_OOS\_ERR,  
 NEW\_RX\_FORM\_DEST\_ERR,  
 NEW\_RX\_FIFO\_UR\_ERR,  
 NEW\_RX\_FIFO\_OF\_ERR,  
 NEW\_RX\_FCS\_HEC\_ERR,  
 NEW\_TX\_FIFO\_UR\_ERR,  
 NEW\_TX\_FIFO\_OF\_ERR,  
 NEW\_TX\_ER\_ERR,  
 NEW\_TX\_MII\_ALIGN\_ERR

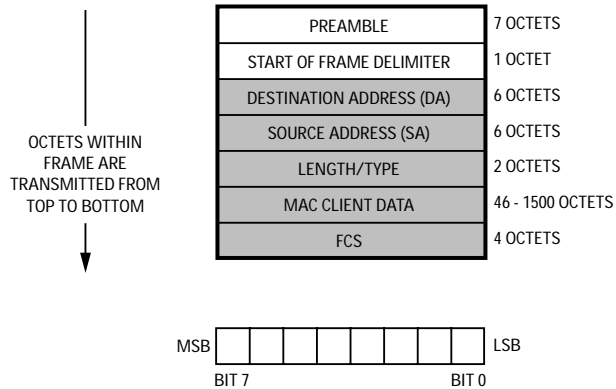

Figure 9. An Ethernet MAC frame

### 3.7.4 APS\_INTB

RX\_APS\_INT interrupt message for APS (K1 and K2) indicates that at least one of the RX\_K1\_D, RX\_K2\_D, K1\_UNSTAB\_D is one and the corresponding mask bits and RX\_APS\_INT\_MASK are zero.

### 3.8 Data Processing

The LAPS and GFP TX Processing refers to the encapsulation of the MAC (Media Access Control) frames coming from the MII (Media Independent Interface, see IEEE 802.3 specification) into the LAPS/GFP frames, which are then sent to the Line Side Interface (SONET/SDH). Figure 9 shows an Ethernet MAC frame, and Figure 10 a LAPS frame with a MAC payload.

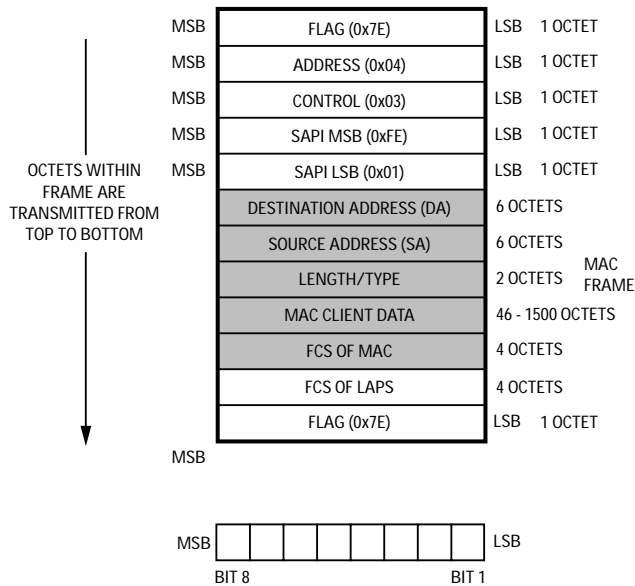

Figure 10. The format of a LAPS frame with a MAC payload

#### 3.8.1 LAPS Processing

The Transmit LAPS Processor provides the insertion of packet-based information into the STS SPE. It provides packet encapsulation, FCS field generation, inter-packet fill and scrambling. The Transmit LAPS Processor performs the following functions:

- Encapsulates packets within an LAPS frame. Each packet is encapsulated with a start flag (0x7E), a 32-bit FCS field, Address, Control and SAPI

fields, and an end of field flag (0x7E). All fields except the start flag can be disabled through configuration.

- Optional self-synchronous transmit payload scrambler ( $X^{43} + 1$  polynomial).
- Transparency processing (octet stuffing for Flags & Control Escape). Byte stuffing occurs between start and end of field flags. Stuffing replaces

each byte within a frame that matches the flag or control code bytes with a two-byte sequence.

- Provides the ability to insert FCS errors for testing under SW control.
- Provides for selectable treatment of FIFO underflow. A FIFO underflow condition occurs when a TX FIFO empty occurs prior to the end of a

packet. When this occurs an interrupt is generated. The packet can be ended via generation of an FCS error, via an abort sequence, or via “fill” bytes inserted in the gap, depending upon a software configurable escape code.

- Maintains performance monitor counters.

### 3.8.1.1 FCS Polynomial for LAPS Processing

The HDMP-3001 supports CRC-32 Frame Check Sequence (FCS) generation and checking. The polynomial used to generate and check the FCS is  $X^{32} + X^{26} + X^{23} + X^{22} + X^{16} + X^{12} + X^{11} + X^{10} + X^8 + X^7 + X^5 + X^4 + X^2 + X + 1$ .

The FCS field is calculated over all bits of the Address, Control, Payload, Information and Padding fields, not including any octets inserted for transparency. This does not include the Flag Sequences nor the FCS field itself.

The CRC generator and checker are initialized to all ones. Upon completion of the FCS calculation the FCS value is ones-complemented. It is this new value that is inserted in the FCS field.

### 3.8.1.2 LAPS Scrambling

Scrambling is performed to protect the SONET/SDH line against malicious users deliberately sending packets to cause long run-lengths of ones or zeros or replicating the SONET/SDH framing bytes. In the transmit direction an  $X^{43} + 1$  scrambler scrambles all SPE payload data. In the receive direction, a self-synchronous  $X^{43} + 1$  descrambler recovers the scrambled data.

### 3.8.2 GFP Processing

The Transmit GFP Processor provides the insertion of packet-based information into the STS SPE. It provides packet encapsulation, FCS field generation, inter-packet fill and scrambling. The GFP Processor performs the following functions:

- Counts the Ethernet frame length.
- Calculates the payload length field, (PLI).
- Performs XOR with values as shown in Figure 11.
- Generates and sends cHEC and XOR (Figure 11).
- Sends programmable TYPE values.
- Generates and sends tHEC.
- Sends programmable DP, SP, and SPARE.
- Generates and sends eHEC.
- Generates and sends optional FCS.

### 3.8.2.1 FCS Polynomial for GFP Processing

The HDMP-3001 supports CRC-32 Frame Check Sequence (FCS) generation and checking. The polynomial used to generate and check the FCS is  $X^{32} + X^{26} + X^{23} + X^{22} + X^{16} + X^{12} + X^{11} + X^{10} + X^8 + X^7 + X^5 + X^4 + X^2 + X + 1$ .

The FCS field is calculated over the GFP payload, excluding all headers. The CRC generator and checker are initialized to all ones. Upon completion of the FCS calculation the FCS value is ones-complemented. It is this new value that is inserted in the FCS field.

### 3.8.2.2 HEC Polynomial for GFP Processing

The following polynomial is used for generating and checking the HECs:  $X^{16} + X^{12} + X^5 + 1$ . An HEC is calculated over each header. The initial value of the CRC registers is zero and the HEC is not inverted before being sent.

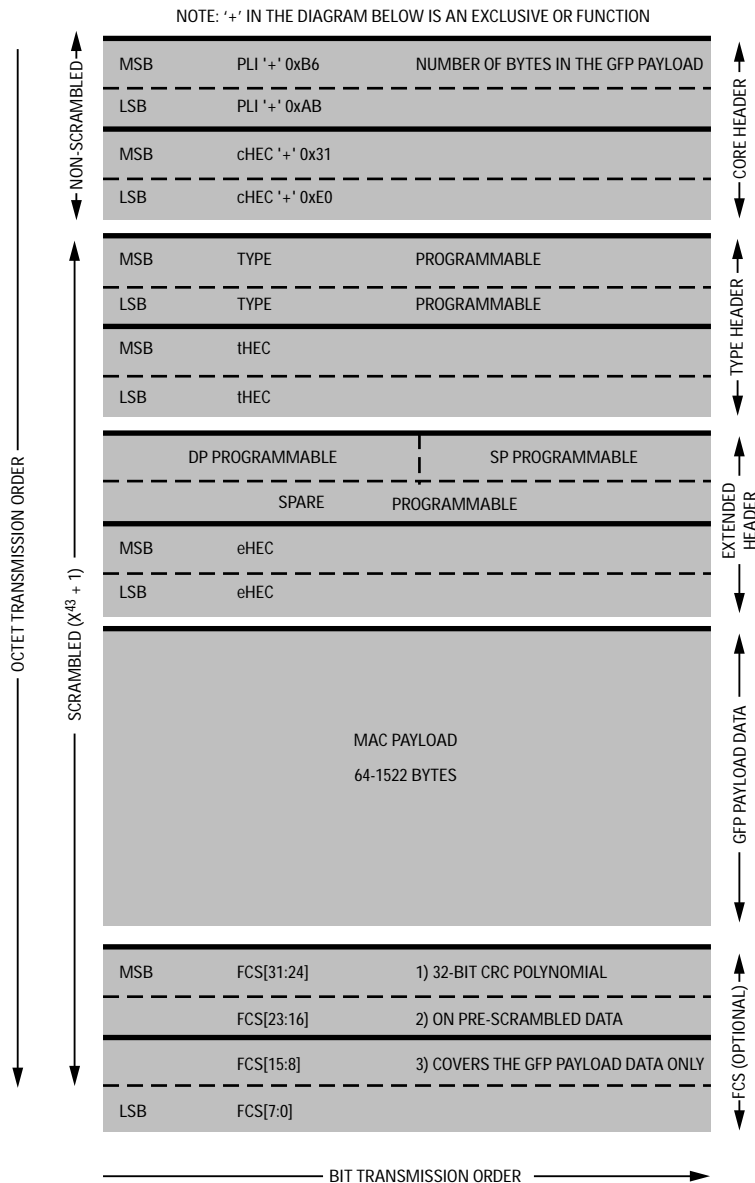

Figure 11. The GFP frame

### 3.8.2.3 GFP Scrambling

Scrambling is performed to protect the SONET/SDH line against malicious users deliberately sending packets to cause long run-lengths of ones or zeros or replicating the SONET/SDH framing bytes. In the transmit direction an  $X^{43} + 1$  scrambler scrambles all SPE payload data except core headers. In the receive direction, a self-synchronous  $X^{43} + 1$  descrambler recovers the scrambled data.

### 3.9 SONET/SDH Processing

The HDMP-3001 performs standard STS-3c/STM-1 processing for both the transmit and receive directions. In the transmit direction, the LAPS/GFP packets are encapsulated into the SONET/SDH SPE/VC. The POH and TOH/SOH are inserted, and the resulting STS signal is transmitted in byte wide format to a parallel to serial converter and then to a fiber optic transceiver.

In the receive direction the process is reversed. The byte wide STS signal is received, the HDMP-3001 locates the frame and TOH/SOH, interprets the pointer, terminates the TOH/SOH and POH, extracts the SPE/VC, and then extracts the LAPS/GFP packets from the SPE/VC payload. The LAPS/GFP frames are then processed and passed on to an appropriate link layer device via the MII system interface.

### 3.9.1 Transmit SONET/SDH Processing Overview

The Transmit SONET/SDH Processor provides for the encapsulation of LAPS/GFP packets into the SPE/VC. It then inserts the appropriate POH and TOH/SOH and outputs the final STS signal to a parallel to serial converter. The processor performs the following functions:

- Multiplexes LAPS/GFP packets from the system interface with Path Overhead (POH) bytes that it generates to create the SPE for SONET or VC for SDH.
- Supports the following POH bytes: Path Trace (J1), Path BIP-8 (B3), Signal Label (C2), and Path Status (G1). Other POH bytes are transmitted as fixed all zeros.
- Performs AIS and Unequipped signal insertion.
- TOH/SOH generation, including:
  - Frame bytes, A1A2
  - Section Trace, J0
  - Section Growth, Z0
  - Section BIP-8, B1
  - Orderwire, E1, E2
  - Section User Channel, F1
  - Data Communications Channel, D1-D12



- Pointer Bytes, H1, H2, H3
- BIP-96/24, B2
- APS bytes, K1, K2
- Synchronization Status, S1
- Line/MS REI, M1
- Transmits undefined TOH/SOH as fixed all zeros.
- Scrambles payload using SONET/SDH frame synchronous descrambler, polynomial  $(X^7 + X^6 + 1)$ .

### 3.9.2 Receive SONET/SDH Processing Overview

The Receive SONET/SDH Processor provides for the framing of the STS signal, descrambling, TOH/SOH monitoring including B1 and B2 monitoring, AIS detection, pointer processing, and POH monitoring. The Receive SONET/SDH Processor performs the following functions:

- SONET/SDH framing, [A1 A2] bytes are detected and used for framing. Provides OOF and LOF indicators (single event and second event).
- Descrambles payload using SONET/SDH frame synchronous descrambler, polynomial  $(X^7 + X^6 + 1)$ .
- Monitors incoming B1 bytes and compares them to recalculated BIP-8 values. Provides error event information.
- Monitors incoming B2 bytes and compares them to recalculated BIP-96/24 values. Provides error event information.
- Monitors K1 and K2 bytes, which are used for sending Line/MS AIS or RDI, and for APS signaling.
- Monitors the four LSBs of received S1 bytes for

consistent values in consecutive frames.

- Monitors the M1 byte to determine the number of B2 errors that are detected by the remote terminal in its received signal.
- Outputs the received E1, F1, and E2 bytes and two serial DCC channels, SDCC (D1-D3) and LDCC (D4-D12).
- Examines the H1-H2 bytes to establish the state of the received pointer (Normal, LOP, AIS). If the pointer state is normal, the first H1H2 bytes are read to determine the start of the SPE/VC.
- Monitors POH bytes J1, B3, C2, and G1 for errors or changes in state.
- Monitors/captures J1 bytes. In SONET applications, captures 64 consecutive J1 bytes and in SDH applications looks for a repeating 16 consecutive J1 byte pattern.
- Monitors C2 bytes for verification of correct tributary types. The tributary is checked for five consecutive frames with identical C2 byte values.
- Monitors G1 for REI-P and RDI-P.
- Monitors incoming B3 bytes and compares them to recalculated BIP-8 values. Provides error event information.

### 3.9.3 Transmit SONET/SDH Processing Details

#### 3.9.3.1 SPE/VC Structure

The first column of the SPE/VC is the POH. The ordering of these nine bytes is shown in Figures 12 and 13 for SONET and SDH.

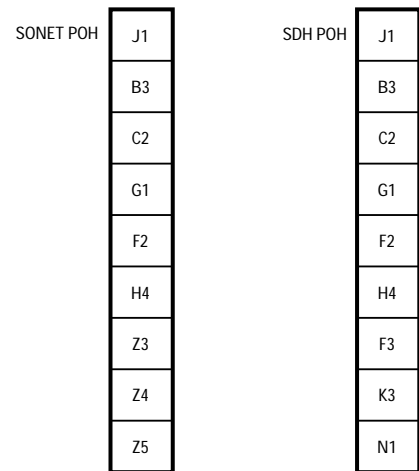

Figure 12. The structure of the SONET STS-3c SPE and SDH VC-4

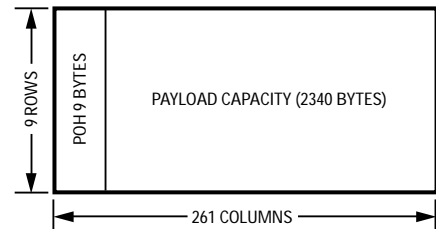

Figure 13. STS-3c SPE or VC-4 Structure

### 3.9.3.2 POH

There are nine bytes of path overhead. The first byte of the path overhead is the path trace byte, J1. Its location with respect to the SONET/SDH TOH/SOH is indicated by the associated STS/AU pointer. The following sections define the transmitted values of the POH bytes. Where the byte names differ between SONET and SDH, the SONET name is listed first.

#### 3.9.3.2.1 Path Trace (J1)

The HDMP-3001 can be programmed to transmit either a 16-byte or a 64-byte path trace message in the J1 byte. The messages are stored in TX\_J1[63:0]\_[7:0]. In SDH mode, the J1 byte is transmitted repetitively as the 16-byte sequence in TX\_J1[15]\_[7:0] down to TX\_J1[0]\_[7:0]. Otherwise, the 64-byte sequence in TX\_J1[63]\_[7:0] down to TX\_J1[0]\_[7:0] is transmitted. (The 16-byte sequence is used in the SDH mode, and the 64-byte sequence in the SONET mode.)

#### 3.9.3.2.2 Path BIP-8 (B3)

The Bit Interleaved Parity 8 (BIP-8) is transmitted as even parity (normal) if register bit B3\_INV = 0. Otherwise, odd parity (incorrect) is generated. The BIP-8 is calculated over all bits of the previous SPE/VC (including the POH) before scrambling and placed into the B3 byte of the current SPE/VC before scrambling. By definition of BIP-8, the first bit of B3 provides parity over the first bit of all bytes of the previous SPE/VC, the second bit of B3 provides parity over the second bit of all bytes of the previous SPE/VC, etc.

#### 3.9.3.2.3 Signal Label (C2)

The signal label byte indicates the composition, e.g. LAPS or GFP, of

the SPE/VC. The provisioned value, TX\_C2[7:0], is inserted into the generated C2 bytes.

#### 3.9.3.2.4 Path Status (G1)

The receive side monitors B3 bit errors in the received SPE/VC. The number of B3 errors detected in each frame (0 to 8) is transferred from the receive side to the transmit path status byte, G1, as a Remote Error Indication. If register bit PREI\_INH = 0, the bits are set to the binary value (0000 through 1000, indicating between 0 and 8) equal to the number of B3 errors most recently detected by the Receive Side POH monitoring block. Otherwise, they are set to all zeros.

**Path RDI.** Bit 5 of G1 can be used as a Path/AU Remote Defect Indication, RDI-P, or bits 5, 6, and 7 of G1 can be used as an enhanced RDI-P indicator. The values transmitted in bits 5, 6, and 7 of G1 are taken either from the TX\_G1[2:0] registers (if PRDI\_AUTO = 0), or the HDMP-3001 automatically generates an enhanced RDI signal (if PRDI\_AUTO = 1 and PRDI\_ENH = 1), or a one bit RDI signal (if PRDI\_AUTO = 1 and PRDI\_ENH = 0). The values transmitted in bits 5, 6, and 7 of G1 are shown in Table 11.

If PRDI\_AUTO = 1, the values shown above are transmitted for a minimum of 20 frames. Once 20 frames have been transmitted with the same value, the value corresponding to the current state of the defect indication values listed in Table 1 will be transmitted. Bit 8 of G1 (the LSB) is unused, and it is set to zero.

#### 3.9.3.2.5 Other POH Bytes

The remaining POH bytes are not supported by the HDMP-3001 and

are transmitted as all zeros. These include the path user channel (F2), the position indicator (H4), the path growth/user channel (Z3/F3), the path growth/path APS channel (Z4/K3), and the tandem connection monitoring (Z5/N1) bytes.

#### 3.9.3.2.6 SONET/SDH Frame Generation

The SONET/SDH frame generator creates an STS-3c/STM-1 by generating the Transport (Section) Overhead (TOH/SOH) bytes, filling the payload with bytes from SPE/VC, and scrambling all bytes of the SONET/SDH signal except for the first row of TOH/SOH bytes.

#### 3.9.3.2.7 Frame Alignment

HDMP-3001 does not support frame alignment in the transmit direction.

#### 3.9.3.2.8 Payload Generation

The SONET or SDH payload is normally filled with bytes from the SPE/VC. The J1 byte of the SPE/VC is placed into column 10 of row 1.

Table 11. Path RDI bit values

| PRDI_AUTO | PRDI_ENH | RX_PAIS<br>RX_LOP | RX_UNEQ | RX_PLM | G1 Bits 5, 6, and 7 |
|-----------|----------|-------------------|---------|--------|---------------------|
| 0         | x        | x                 | x       | x      | TX_G1[2:0]          |
| 1         | 0        | 1                 | x       | x      | 100                 |
|           |          | 0                 | x       | x      | 000                 |
|           | 1        | 1                 | x       | x      | 101                 |
|           |          | 0                 | 1       | x      | 110                 |
|           |          | 0                 | 0       | 1      | 010                 |
|           |          | 0                 | 0       | 0      | 001                 |

### 3.9.3.2.9 POH AIS Generation

Normal generation of SONET/SDH payload is suspended during transmission of the Line (Multiplex Section or MS) Alarm Indication Signal, LAIS, or the Path (Administrative Unit or AU) AIS signals, PAIS. AIS is generated if:

- TX\_LAIS or TX\_PAIS = 1. In addition the entire payload (9396 or 2349 bytes) is filled with all ones.
- LOF is detected.
- Bits 6 - 8 of K2 are all ones.
- The pointer bytes H1, H2 are all ones.

### 3.9.3.2.10 Unequipped Generation

Unless AIS is active, unequipped SPE/VC (all SPE/VC bytes are filled with all zeros) is generated if TX\_UNEQ = 1.

### 3.9.3.3 TOH/SOH Generation

The SONET TOH bytes are generally the same as the SDH SOH bytes. The following sections define the values generated for all TOH/SOH bytes. Where the byte names differ between SONET and SDH, the SONET names are listed

first. Entries that are blank in Table 15 are SONET undefined or SDH non-standardized reserved bytes. The HDMP-3001 fills these bytes with all zeros. The Z1 and Z2 bytes are non-standardized reserved bytes for STM-1.

#### 3.9.3.3.1 TOH/SOH AIS Generation

Normal generation of TOH/SOH bytes is suspended during transmission of LAIS or PAIS. If TX\_LAIS = 1, the first three rows of the TOH/SOH are generated normally, but the remainder of the TOH/SOH as well as all SPE/VC bytes are transmitted as all ones bytes. If TX\_PAIS = 1, all rows of the TOH/SOH are generated normally, except for the pointer bytes in row four. The H1, H2, and H3 bytes as well as all SPE/VC bytes are transmitted as all ones.

#### 3.9.3.3.2 Frame Bytes (A1 and A2)

The frame bytes are normally generated with the fixed patterns:

- A1: 1111\_0110 = F6
- A2: 0010\_1000 = 28

#### 3.9.3.3.3 Section Trace/Regenerator Section Trace (J0)

Over periods of 16 consecutive frames, the HDMP-3001 continuously transmits the 16-byte pattern contained in TX\_J0[15:0]\_[7:0]. The bytes are transmitted in descending order starting with TX\_J0[15]\_[7:0].

The ITU-T G.707 standard states that a 16-byte section trace frame containing the Section Access Point Identifier (SAPI) defined in clause 3/G.831 should be transmitted continuously in consecutive J0 bytes. Note that only the frame start marker byte should contain a one in its MSB.

The Section Trace function is not currently defined for SONET. Unless a similar section trace is defined for SONET, all of the TX\_J0 bytes should be filled with 0000\_0001 so that a decimal one is transmitted continuously in J0.

**Table 12. STS-3c/STM-1 TOH/SOH**

| Row | Column |                      |                    |                         |       |         |
|-----|--------|----------------------|--------------------|-------------------------|-------|---------|
|     | 1      | 2-3                  | 4                  | 5-6                     | 7     | 8-9     |
| 1   | A1[1]  | A1[2,3]              | A2[1]              | A2[2,3]                 | J0[1] | Z0[2,3] |
| 2   | B1     |                      | E1                 |                         | F1    |         |
| 3   | D1     |                      | D2                 |                         | D3    |         |
| 4   | H1[1]  | H1[2,3]              | H2[1]              | H2[2,3]                 | H3[1] | H3[2,3] |
| 5   | B2[1]  | B2[2,3]              | K1                 |                         | K2    |         |
| 6   | D4     |                      | D5                 |                         | D6    |         |
| 7   | D7     |                      | D8                 |                         | D9    |         |
| 8   | D10    |                      | D11                |                         | D12   |         |
| 9   | S1     | Z1[2,3] <sup>1</sup> | Z2[1] <sup>1</sup> | Z2[2] <sup>1</sup> , M1 | E2    |         |

Note: 1. The Z1 and Z2 bytes are nonstandardized reserved bytes for STM-1.

**3.9.3.3.4 Section Growth/Spare (Z0) Section Trace**

The Z0 bytes are transmitted in order as 2 and 3. This is specified in GR-253.

**3.9.3.3.5 Section BIP-8 (B1)**

The B1 Bit Interleaved Parity 8 (BIP-8) is transmitted as even parity (normal) if B1\_INV = 0. Otherwise, odd parity (incorrect) is generated. The BIP-8 is calculated over all bits of the previous STS-3c/STM-1 frame after scrambling and placed into the B1 byte of the current frame before scrambling. By definition of BIP-8, the first bit of B1 provides parity over the first bit of all bytes of the previous frame, the second bit of B1 provides parity over the second bit of all bytes of the previous frame, etc.

**3.9.3.3.6 Orderwire (E1 and E2) and Section User Channel (F1)**

The orderwire bytes are defined for the purpose of carrying two

64kb/s digitized voice signals. The F1 byte is available for use by the network provider. The transmit block accepts three serial inputs, TX\_E1\_DATA, TX\_E2\_DATA, and TX\_F1\_DATA, for insertion into the transmitted E1, E2, and F1 bytes. A single 64 kHz clock (TX\_E1E2F1\_CLK) is output from the HDMP-3001 in order to provide a timing reference for these three serial inputs. The first bit (the MSB) of these bytes should correspond with the frame start pulse, TX\_FRAME\_SFP. The received E1, E2 and F1 bytes will be inserted into the outgoing SONET/SDH frame which follows the reception of the last bit of the E1, E2 and F1 bytes.

**3.9.3.3.7 Data Communications Channels, DCC, (D1-D12)**

There are two DCCs defined in the TOH/SOH. The Section/Regenerator Section DCC uses the D1, D2, and D3 bytes to create a 192 kb/s channel. The Line/Multiplex Section DCC uses bytes D4

through D12 to create a 576 kb/s channel. The Transmit Side accepts DCC data on two serial inputs, TX\_SDCC\_DATA and TX\_LDCC\_DATA. In order to assure bit synchronization, the Transmit Side outputs two clocks, TX\_SDCC\_CLK at 192 kHz and TX\_LDCC\_CLK at 576 kHz. The clock signals enable the clocking of bits from TX\_SDCC\_DATA and TX\_LDCC\_DATA into registers for inserting into the TOH/SOH. The TX\_SDCC\_DATA and TX\_LDCC\_DATA inputs should change on the falling edges of TX\_SDCC\_CLK and TX\_LDCC\_CLK, since the clocking is done on the rising edges.

**3.9.3.3.8 Pointer Bytes (H1, H2) and Pointer Action Byte (H3)**

The H1 and H2 bytes contain three fields. Because the SPE/VC is generated synchronously with the TOH, variable pointer generation is not required. Instead, active H1 and H2 bytes are generated with the fixed pointer value of 522 (decimal) = 10\_0000\_1010 (binary), and the H3 bytes are fixed at all zeros.

**AIS Generation:** If TX\_LAIS or TX\_PAIS = 1, the H1, H2, and H3 bytes are transmitted as all ones. When TX\_LAIS or TX\_PAIS transitions so that both bits become zero, the HDMP-3001 transmits the first H1 byte in the next frame with an enabled New Data Flag (NDF). Succeeding frames are generated with the NDF field disabled in the first H1 byte.

**Non-AIS Generation.** The first H1-H2 byte pair is transmitted as a normal pointer with:

- NDF = 0110
- SS (SONET/SDH) = 0
- Pointer Value = 10\_0000\_1010

All other H1-H2 byte pairs are transmitted as concatenation indication bytes, with

- NDF = 1001
- SS = 0
- Pointer Value = 11\_1111\_1111.

See Figure 14.

### 3.9.3.3.9 Line/MS BIP-24 (B2)

There are three B2 bytes in the TOH/SOH, and together they provide a BIP-24 error detection capability. Each B2 byte provides BIP-8 parity over bytes in one of three groups of bytes in the previous frame. The B2 byte in column *j* provides BIP-8 parity over bytes in the previous frame (except those in the first three rows of TOH/SOH) that appear in columns *j* + 3*k*, where *k* = 0 through 89 and *j* = 0 through 2. The BIP-8 is transmitted as even parity (normal) if B2\_INV = 0. Otherwise, odd parity (incorrect) is generated. The BIP-8 values are calculated over bytes in the previous STS-3c/STM-1 frame before scrambling and placed into the B2 bytes of the current frame before scrambling.

### 3.9.3.3.10 APS Channel and Line/MS AIS/RDI (K1 and K2)

K1 and the five MSBs of K2 are used for automatic protection switching (APS) signaling. The three LSBs of K2 are used as an AIS or Remote Defect Indication (RDI) at the line/MS level. In SONET, they are also used for APS signalling. The HDMP-3001 inserts TX\_K1[7:0] in the transmitted K1 bytes and TX\_K2[7:3] in

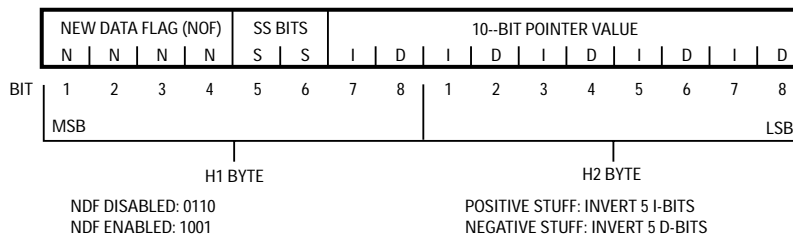

Figure 14. Pointer Byte Fields

the transmitted five MSBs of K2 bytes.

The three LSBs of K2 are controlled from three sources. In order of priority, these are

- if TX\_LAIS = 1, the bits are transmitted as all ones (as are all line/MS overhead bytes) indicating LAIS.
- if bits 6 to 8 of received K2 are 111, the three LSBs of the transmit K2 are transmitted as all ones indicating LRDI.
- if LRDI\_INH = 0 and if any of (RX\_LOS AND NOT RX\_LOS\_INH), RX\_LOF and RX\_LAIS = 1, the bits are transmitted as 110 indicating LRDI. Any time this particular event is active, the three LSBs of K2 are set to 110 for a minimum of 20 frames.
- otherwise TX\_K2[2:0] is transmitted.

RX\_LOS can be active high (RX\_LOS\_LEVEL = 0, the default) or active low (RX\_LOS\_LEVEL = 1).

The requirements R6-180 through R6-182 of GR-253 specify that RDI should be inserted and removed within 125 μs of detection and removal of received LOS, LOF, or LAIS.

### 3.9.3.3.11 Synchronization Status (S1)

The four LSBs of this byte convey synchronization status messages. The transmitted S1 byte is set equal to TX\_S1[7:0].

### 3.9.3.3.12 Line/MS REI (M1)

The Receive Side monitors B2 bit errors in the received signal. The number of B2 errors detected in each frame can range from 0 to 24 B2 bits. The line/MS Remote Error Indication (REI) byte, the M1 byte, normally conveys the count of B2 errors detected in the received signal.

If LREI\_INH = 0, the M1 byte is set equal to the most recent B2 error count. Otherwise, the M1 byte is set to all zeros.

### 3.9.3.3.13 Growth/Undefined (Z1 and Z2)

The use of the Z1 and Z2 bytes is not standardized. The HDMP-3001 fills these bytes with all zeros.

### 3.9.3.4 Scrambling

The input is scrambled with a frame synchronous scrambling sequence generated from the polynomial  $X^7 + X^6 + 1$ . The scrambler is initialized to 1111111 at the beginning of the first SPE/VC byte (the byte in column 10 of row 1 in STS-3c/STM-1 mode), and it

scrambles the entire SONET/SDH frame except for the first row of TOH/SOH. For testing purposes, the scrambler can be disabled through the SCR\_INH bit in the register map.

### 3.9.4 Receive SONET/SDH Processing Details

#### 3.9.4.1 LOC

The RX\_SONETCLK input is monitored for loss of clock using the TCLK input. If no transitions are detected on RX\_SONETCLK for 24 periods of the 25 MHz system clock, the RX\_LOC pin is set. It is cleared when transitions are again detected.

#### 3.9.4.2 Transport Overhead Monitoring

The TOH/SOH monitoring block consists of J0, B2, K1, K2, S1 and M1 monitoring. These TOH/SOH bytes are monitored for errors or changes in states.

##### 3.9.4.2.1 J0 Monitoring

There are two modes of operation for J0 monitoring, one typically used in SONET applications, the other used in SDH applications. In SONET mode, J0 monitoring consists of examining the received J0 bytes for values that match consistently for three consecutive frames. When a consistent J0 value is received, it is written to RX\_J0[15]\_[7:0].

In SDH mode, the J0 byte is expected to contain a repeating 16-byte section trace frame that includes the Section Access Point Identifier. J0 monitoring consists of locking on to the start of the 16-byte section trace frame and examining the received section trace frames for values that match consistently for three consecutive section trace frames. When a con-

sistent frame value is received, it is written to RX\_J0[15:0]\_[7:0]. The first byte of the section trace frame (which contains the frame start marker) is written to RX\_J0[15]\_[7:0].

##### 3.9.4.2.2 Framing

The MSBs of all section trace frame bytes are zero, except for the MSB of the frame start marker byte. The J0 monitor framer searches for 15 consecutive J0 bytes that have a zero in their MSB, followed by a J0 byte with a one in its MSB. When this pattern is found, the framer goes into frame mode, J0\_OOF = 0. Once the J0 monitor framer is in frame, it remains in frame until three consecutive section trace frames are received with at least one MSB bit error. In SONET mode, the J0 frame indication is held in the in-frame state, J0\_OOF = 0. The J0\_OOF\_D delta bit is set when J0\_OOF changes state.

##### 3.9.4.2.3 Pattern Acceptance and Comparison

Once in frame, the J0 monitor block looks for three consecutive 16 byte (SDH mode) or one byte (SONET) section trace frames. When three consecutive identical frames are received, the accepted frame is stored in RX\_J0[15:0]\_[7:0] (or RX\_J0[15]\_[7:0] in the SONET mode).

##### 3.9.4.2.4 BIP-24 (B2) Checking

The HDMP-3001 checks the received B2 bytes for correct BIP-8 values. (The 3 B2 bytes together form a BIP-24.) Even parity BIP-24 is calculated over all groups of three bytes of each frame, except the first three rows of TOH (SOH in SONET and RSOH in SDH). The calculation is done on the received data after descrambling.

This value is then compared to the B2 values in the following frame after descrambling. The comparison can result in from 0 to 24 mismatches (B2 bit errors). The number of B2 bit errors detected each frame is inserted into the transmitted M1 TOH byte.

##### 3.9.4.2.5 B2 Error Counting

The HDMP-3001 contains a 20-bit B2 error counter that counts every B2 bit error. When the performance monitoring counters are latched (LATCH\_EVENT transitions high), the value of this counter is latched to the B2\_ERRCNT[23:0] register, and the B2 error counter is cleared.

##### 3.9.4.2.6 K1K2 Monitoring

The K1 and K2 bytes, which are used for sending Line/MS AIS or RDI and for APS signaling, are monitored for change in status.

##### 3.9.4.2.7 Line/MS AIS Monitoring and LRD I Generation

The three LSBs of K2 can be used as a AIS or Remote Defect Indication (RDI) at the line/MS level. If they are received as 111 for K2\_CONSEC[3:0] consecutive frames, RX\_LAIS is set, and the RX\_LAIS\_OUT output is high. If for K2\_CONSEC[3:0] consecutive frames, they are not received as 111, then RX\_LAIS and RX\_LAIS\_OUT are cleared. The RX\_LAIS\_D delta bit is set when RX\_LAIS changes state.

##### 3.9.4.2.8 Line/MS RDI Monitoring

The three LSBs of K2 are also monitored for K2\_CONSEC[3:0] consecutive receptions or non-receptions of 110. When this is received, RX\_LRDI is set or cleared. RX\_LRDI\_D is set when RX\_LRDI changes state.

#### 3.9.4.2.9 APS Monitoring

If the K1 byte and the four MSBs of the K2 byte, which are used to send APS requests and channel numbers, are received identically for three consecutive frames, their values are written to RX\_K1[7:0] and RX\_K2[7:4]. Accepted values are compared to the previous contents of these registers, and when a new 12-bit value is stored, the RX\_K1\_D delta bit is set.

The K1 byte is checked for instability. If, for 12 successive frames, no three consecutive frames are received with identical K1 bytes, the K1\_UNSTAB bit is set. It is cleared when three consecutive identical K1 bytes are received. When K1\_UNSTAB changes state, the K1\_UNSTAB\_D delta bit is set. Bits 3 down to 0 of K2 may contain APS mode information. These bits are monitored for K2\_CONSEC[3:0] consecutive identical values. RX\_K2[3:0] is written when this occurs, unless the value of bits 2 and 1 of K2 is 11 (indicating Line/MS AIS or RDI). The RX\_K2\_D delta bit is set when a new value is written to RX\_K2[3:0]. The three delta bits associated with APS monitors, RX\_K1\_D, RX\_K2\_D and K1\_UNSTAB\_D all contribute to an APS interrupt signal, APS\_INTB. In addition, these three deltas contribute to the standard summary interrupt signal, INTB.

#### 3.9.4.2.10 S1 Monitoring

The four LSBs of received S1 bytes are monitored for consistent values in eight consecutive frames in SONET mode or three consecutive frames in SDH mode. When these bits contain a consis-

tent synchronization status message, the accepted value is written to RX\_S1[3:0].

#### 3.9.4.2.11 M1 Monitoring

The M1 byte indicates the number of B2 errors that were detected by the remote terminal in its received signal. The HDMP-3001 contains a 20-bit M1 error counter that counts every error indicated by M1. The valid values of M1 are 0 to 24; any other value is interpreted as 0. When the performance monitoring counters are latched, the value of this counter is latched to the M1\_ERRCNT [23:0] register, and the M1 error counter is cleared.

#### 3.9.4.3 Transport Overhead Drop

The TOH/SOH drop block outputs the received E1, F1, and E2 bytes and two serial DCC channels.

##### 3.9.4.3.1 Orderwire (E1 and E2) and Section User Channel (F1)

The three serial outputs, RX\_E1\_DATA, RX\_E2\_DATA, and RX\_F1\_DATA, contain the values of the received E1, E2, and F1 bytes. A single 64 kHz clock reference output (RX\_E1E2F1\_CLK) is provided as well.

##### 3.9.4.3.2 Data Communications Channels, DCC, (D1-D12)

There are two DCCs defined in the TOH/SOH. The Section/Regenerator Section DCC uses the D1, D2, and D3 bytes to create a 192 kb/s channel. The Line/Multiplex Section DCC uses bytes D4 through D12 to create a 576 kb/s channel. The TOH/SOH drop block outputs DCC data on two serial channels, RX\_SDCC\_DATA and RX\_LDCC\_DATA. These channels are synchronous to the outputs RX\_SDCC\_CLK and RX\_LDCC\_CLK. The DCC data

outputs change on the falling edges of RX\_SDCC\_CLK and RX\_LDCC\_CLK.

#### 3.9.4.4 Pointer State Determination

Pointer state determination involves examining H1-H2 bytes to establish the state of the STS-3c/AU-4 received pointer.

#### 3.9.4.5 State Transition Rules

The first pair of H1-H2 bytes contain the STS-3c/AU-4 pointer. They are in one of the following three states:

- Normal (NORM = 00)
- Alarm Indication Signal (AIS = 01)
- Loss of Pointer (LOP = 10)

The remaining two pairs of H1-H2 bytes are monitored for correct concatenation indication. They are in one of the following three states:

- Concatenated (CONC = 11)
- Alarm Indication Signal (AISC = 01)
- Loss of Pointer (LOPC = 10)

The individual states are stored in PTR\_STATE[1:0], where PTR\_STATE[1:0] indicates the state of the H1-H2 bytes. The states of individual pairs of H1-H2 bytes are then combined to determine the state of the STS-3c/AU-4 pointer.

#### 3.9.4.6 State of STS-3c/AU-4 Pointer

The HDMP-3001 generates the status bits RX\_PAIS and RX\_LOP based on the state of the STS\_3c/AU-4 pointer received.

- If PTR\_STATE[1:0] = 00 and {LOP2,AIS2} = 11 and {LOP3,AIS3} = 11, which is the normal case, then RX\_PAIS = 0 and RX\_LOP = 0.
- If PTR\_STATE[1:0] = 01 and {LOP2,AIS2} = 01 and {LOP3,AIS3} = 01, then RX\_PAIS = 1 and RX\_LOP = 0.
- If PTR\_STATE[1:0] = 10 and {LOP2,AIS2} = 01 and {LOP3,AIS3} = 10, then RX\_PAIS = 0 and RX\_LOP = 1.

The RX\_PAIS and RX\_LOP signals contribute to the Path Remote Defect Indication (PRDI). Changes in these state values are indicated by the RX\_PAIS\_D and RX\_LOP\_D delta bits.

#### 3.9.4.7 Pointer Interpretation

The first H1-H2 byte pair is interpreted to locate the start of the SPE/VC. The rules for pointer interpretation are:

1. During normal operation, the pointer locates the start of the SPE/VC.
2. Any variation from the current accepted pointer is ignored unless a consistent new value is received three times consecutively, or it is preceded by one of the rules 3, 4, or 5. Any consistent new value received three times consecutively overrides rules 3 or 4.
3. In the case of SONET mode, if at least three out of four of the NDF bits match the disabled indication (0110) and at least 8 out of 10 of the pointer value bits match the current accepted pointer with its I-bits inverted, a positive justification is indicated. The byte following the H3 byte is considered a positive stuff byte, and the

current accepted pointer value is incremented by 1 (mod 783).

In the case of SDH mode, if at least three out of four of the NDF bits match the disabled indication (0110), three or more of the pointer value I-bits and two or fewer of the pointer value D-bits match the current accepted pointer with all its bits inverted, and either the received SS-bits are 10 or RX\_SS\_EN = 0, a positive justification is indicated. The byte following the H3 byte is considered a positive stuff byte, and the current accepted pointer value is incremented by 1 (mod 783).

4. In the case of SONET mode, if at least three out of four of the NDF bits match the disabled indication (0110) and at least eight out of ten of the pointer value bits match the current accepted pointer with its D-bits inverted, a negative justification is indicated. The H3 byte is considered a negative stuff byte (it is part of the SPE), and the current accepted pointer value is decremented by 1 (mod 783).

In the case of SDH mode, if at least three out of four of the NDF bits match the disabled indication (0110), three or more of the pointer value D-bits and two or fewer of the pointer value I-bits match the current accepted pointer with all its bits inverted, and either the received SS-bits are 10 or RX\_SS\_EN = 0, a negative justification is indicated. The H3 byte is considered a negative stuff byte (it is part of the VC), and the current accepted pointer value is decremented by 1 (mod 783).

5. In the case of SONET mode, if at least three out of four of the NDF bits match the enabled indication (1001), and the pointer value is between 0 and 782, the received pointer replaces the current accepted pointer value. For SDH mode, if at least three out of four of the NDF bits match the enabled indication (1001), the pointer value is between 0 and 782, and either the received SS-bits are 10 or RX\_SS\_EN = 0, the received pointer replaces the current accepted pointer value. Using these pointer interpretation rules, the Pointer Interpreter block determines the location of SPE/VC payload and POH bytes.

#### 3.9.4.8 Pointer Processing

The pointer tracking algorithm implemented in the HDMP-3001 device is illustrated in Figure 16. Please refer to G.783 and GR-253 for definitions of the transitions. The pointer tracking state machine is based on the pointer tracking state machine found in the ITU-T requirements, and is also valid for both Bellcore and ANSI. The AIS to LOP transition of the state machine does not occur in Bellcore mode (i.e., the BELLCORE bit is set to logic one).

For STM-1/STS-3c operation, the pointer is a binary number with the range of 0 to 782 (decimal). It is a 10-bit value derived from the two least significant bits of the H1 byte, with the H2 byte concatenated, to form an offset in 3-byte counts from the H3 byte location. For example, for an STM-1 signal, a pointer value of zero indicates that the VC-4 starts in the byte location three bytes after the H3 byte, whereas an offset of 87 indi-



cates that the VC-4 starts three bytes after the K2 byte.

In addition, 8-bit counters are provided for counting positive and negative justification events, as well as NDF events. Status bits are provided for indicating the detection of negative justification, positive justification, NDF, invalid

pointer, new pointer and concatenation indication. When the LOP or LOPC states are entered as indicated in Figures 15 and 16, the LOP interrupt request bit in the corresponding OR#IRQ2 register will be set. Likewise if the AIS or AISC states are entered, the corresponding HPAIS interrupt request bit will be set.

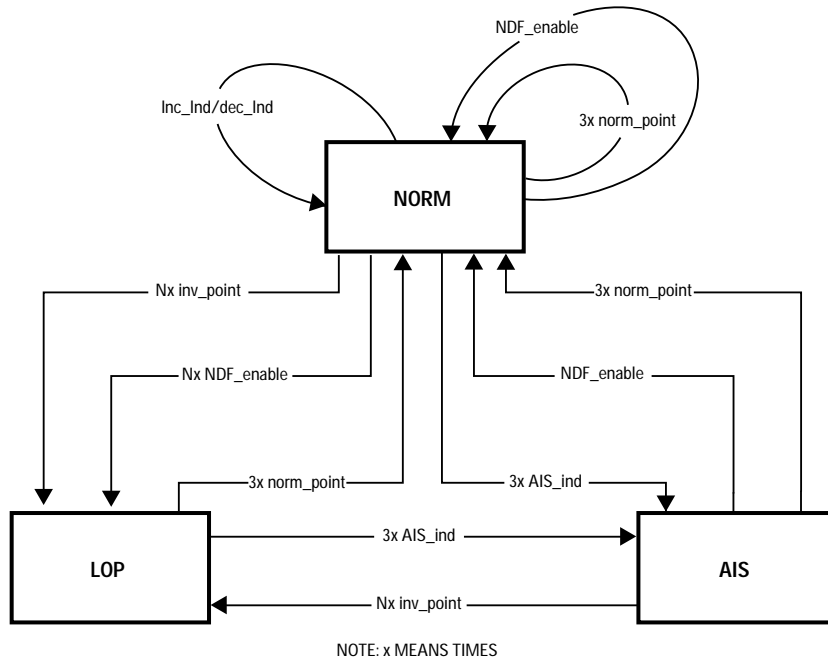

Figure 15. Pointer Processing

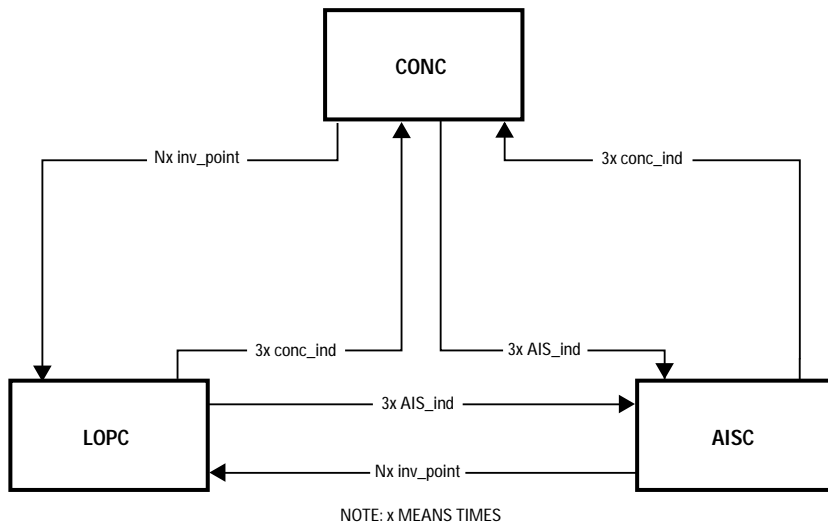

Figure 16. Pointer tracking algorithm

### 3.9.4.9 Path Overhead Monitoring

The POH monitoring block consists of J1, B3, C2, and G1 monitoring. These POH bytes are monitored for errors or changes in state.

#### 3.9.4.9.1 Path Trace (J1) Capture/Monitor

As with J1 insertion, the HDMP-3001 supports two methods of Path Trace (J1) capture. The first, typically used in SONET applications, captures 64 consecutive J1 bytes in the STS-3c/AU-4. The second, used in SDH applications, looks for a repeating 16 consecutive J1 byte pattern. When it has detected a consistent 16 byte pattern for three consecutive instances, the J1 pattern is stored in designated registers.

**Table 13. Pointer Processing**

|                    |  |
|--------------------|--|
| <b>Norm_point:</b> | Normal NDF AND match of ss bits AND offset value in range.   |
| <b>NDF_enable:</b> | NDF enabled AND match of ss bits AND offset value in range.  |
| <b>AIS_ind:</b>    | 11111111 11111111.   |
| <b>Incr_ind:</b>   | Normal NDF AND match of ss bits AND majority of I bits inverted AND no majority of D bits inverted AND previous NDF_enable, incr_ind or decr_ind more than three frames ago. |
| <b>Decr_ind:</b>   | Normal NDF AND match of ss bits AND majority of D bits inverted AND no majority of I bits inverted AND previous NDF_enable, incr_ind or decr_ind more than three frames ago. |
| <b>Inv_point:</b>  | Any other state OR norm_point with offset value not equal to active offset.  |

**Table 14. Pointer Tracking**

|                    |  |
|--------------------|--|
| <b>Norm_point:</b> | Normal NDF AND match of ss bits AND offset value in range. |
| <b>Conc_ind:</b>   | NDF enabled and pointer value = 111111111                  |
| <b>AIS_ind:</b>    | 11111111 11111111  |
| <b>Inv_point:</b>  | Any other state  |

**3.9.4.9.2 SONET J1 Capture**

When in SONET mode, the HDMP-3001 can be provisioned to capture a sample of the path trace message. When J1\_READ transitions from 0 to 1, the HDMP-3001 captures 64 consecutive J1 bytes from the specified tributary and writes them to RX\_J1[63:0]\_[7:0].

No path trace frame structure is defined for SONET, but GR-253 does recommend that the 64-byte sequence consist of a string of ASCII characters padded out to 62 bytes with NULL characters (00) and terminated with <CR> (0D) and <LF> (0A) bytes. If the J1\_MODE bit is set, the HDMP-3001 captures the first 64 byte string it receives in the J1 byte position that ends with {0D, 0A}. If the J1\_MODE bit is zero, the HDMP-3001 captures the next 64 J1 bytes without regard to their content. On completion of the capture, the HDMP-3001 sets the J1\_AVL event bit.

**3.9.4.9.3 16-Byte J1 Monitoring**

In SDH mode, the J1 bytes are expected to contain a repeating 16-byte path trace frame that includes the PAPI. In this mode, the J1\_READ, J1\_MODE, and J1\_AVL bits are not used. J1 monitoring consists of locking on to the start of the 16-byte path trace frame and examining the received path trace frames for values that match consistently for three consecutive path trace frames. When a consistent frame value is received, it is written to RX\_J1[15:0]\_[7:0]. The first byte of the path trace frame (which contains the frame start marker) is written to RX\_J1[15]\_[7:0].

**Framing.** The MSBs of all path trace frame bytes are zero, except for the MSB of the frame start marker byte. The J1 monitor framer searches for 15 consecutive J1 bytes that have a zero in their MSB, followed by a J1 byte with a one in its MSB. When this

pattern is found, the framer goes into frame, J1\_OOF = 0. Once the J1 monitor framer is in frame, it remains in frame until three consecutive path trace frames are received with at least one MSB bit error. (In SONET mode, the J1 frame indication is always held in the in frame state, J1\_OOF = 0.) The J1\_OOF\_D delta bit is set when J1\_OOF changes state.

**Pattern Acceptance and Comparison.** Once in frame, the J1 monitor block looks for three consecutive 16-byte path trace frames. When three consecutive identical frames are received, the accepted frame is stored in RX\_J1[15:0]\_[7:0].

Accepted frames are compared to the previous contents of these registers. When a new value is stored, the RX\_J1\_D delta bit is set.

**3.9.4.9.4 BIP-8 (B3) Checking**

The HDMP-3001 checks the received B3 bytes for correct BIP-8 values. Even parity BIP-8 is calculated over all bits in the SPE/VC (including the POH) each frame. These values are then compared to the B3 values received in the following frame. The comparison

can result in from 0 to 8 mismatches (B3 bit errors). This value can be inserted into the Transmit Side G1 byte from bit one to bit four as a Path REI.

The HDMP-3001 contains a 16-bit B3 error counter that counts every B3 bit error. When the performance monitoring counters are latched (LATCH\_EVENT transitions high), the value of this counter is latched to the B3ERRCNT[15:0] register, and the B3 error counter is cleared.

#### 3.9.4.9.5 Signal Label (C2) Monitoring

The received C2 bytes are monitored so that reception of the correct type of payload can be verified. When a consistent C2 value is received for five consecutive frames, the accepted value is written to RX\_C2[7:0]. The RX\_C2\_D delta bit is set when a new C2 value is accepted.

The expected value of the received C2 bytes is provided in EXP\_C2[7:0]. If the current accepted value does not match the expected value, and the accepted value is NOT

- the all zeros Unequipped label,
- the 0x01 (hex) Equipped - non-specific label,
- 0xFC (hex), which in SONET mode indicates non-VT-structured STS-3c SPE with Payload Defect (PDI-P), and in SDH mode is reserved for national use,
- 0xFF (hex), which is a reserved label in SONET mode, and in SDH mode indicates VC-AIS,

then the Payload Label Mismatch register bit, RX\_PLM, is set high. If the current accepted value is the all zeros Unequipped label, and the provided EXP\_C2[7:0] ≠ 0 (hex), then the Unequipped reg-

ister bit, RX\_UNEQ, is set high. The RX\_PLM and RX\_UNEQ signals contribute to the insertion of Path RDI on the Transmit Side G1 byte from bit 5 to bit 7 (shown in Table 1). When RX\_PLM or RX\_UNEQ changes state, the RX\_PLM\_D or the RX\_UNEQ\_D delta bit is set.

#### 3.9.4.9.6 Path REI Monitoring

Bits 1 through 4 (the four MSBs) of the path status byte indicate the number of B3 errors that were detected by the remote terminal in its received SPE/VC signal. Only the binary values between 0 and 8 are legitimate. If a value greater than 8 is received, it is interpreted as zero errors (as is specified in GR-253 and ITU-T Recommendation G.707). The HDMP-3001 contains a 16-bit G1 error counter that counts every error indicated by G1. When the performance monitoring counters are latched (LATCH\_EVENT transitions high), the value of this counter is latched to the G1\_ERRCNT[15:0] register, and the G1 error counter is cleared.

#### 3.9.4.9.7 Path RDI Monitoring

The HDMP-3001 can be set to monitor bit 5 of G1 (RDI-P indicator), if RX\_PRDI5 = 1; or bits 5, 6 and 7 of G1 (enhanced RDI-P indicator), if RX\_PRDI5 = 0. Monitoring consists of checking for G1\_CONSEC[3:0] consecutive received values of the monitored bit(s) that are identical. When a consistent value is received, bits 5, 6 and 7 of G1 are written to RX\_G1[2:0]. Accepted values are compared to the previous contents of this register. (All three bits are written, but if RX\_PRDI5 = 1, only G1 bit 5 and RX\_G1[2] are involved in the comparisons.) When a new value is stored, the RX\_G1\_D delta bit is set.

In SONET mode, an STS SPE detects an RDI-P defect when an RDI-P signal is received for five to ten consecutive frames and terminates the RDI-P defect when a zero is in bits 5 and 6 of the G1 byte for five to ten consecutive frames. It does not detect an RDI-P defect and terminate the RDI-P defect when it has detected an AIS-P defect on the affected path.

#### 3.9.4.9.8 Other POH Bytes

The remaining POH bytes are not monitored by the HDMP-3001. These include the path user channel (F2), the position indicator (H4), the path growth/user channel (Z3/F3), the path growth/path APS channel (Z4/K3), and the tandem connection monitoring (Z5/N1) bytes.

#### 3.9.4.10 STS-3C/STM-1 Framer

The HDMP-3001 receive framer operates in two modes. If RX\_FRMR\_INH = 0 (the default), the HDMP-3001 device framer is enabled. In this mode, the parallel input signal is not assumed to be byte aligned. The SONET/SDH framer locates the framing bytes in the selected data signal to find byte alignment and determine the position of all TOH/SOH bytes. After finding frame, the framer shifts the data so that its output data is byte aligned. It also descrambles the data, performs B1 monitoring, and provides frame counter outputs.

If RX\_FRMR\_INH = 1, the framer circuitry in the HDMP-3001 is bypassed. In this mode, the HDMP-3001 requires a frame start indication, RX\_FRAME\_IN, as well as data and clock. The data may come from a high-speed device that performs framing and serial-to-parallel conversion of an STS-3c/STM-1 signal or from a

high-speed device that locates frame, does byte de-interleaving, and performs serial-to-parallel conversion of an STS-3c/STM-1 signal.

#### 3.9.4.11 Framer Enabled Details

If the framer is enabled ( $RX\_FRMR\_INH = 0$ ), the HDMP-3001 device performs the framer processing as follows.

When the framer state machine is out-of-frame ( $RX\_OOF = 1$ ), it searches for the 32-bit A1-A1-A2-A2 framing byte sequence of 0xF6F6\_2828. This pattern may start on any of the 8 input data lines and span up to five input bytes. When the framer finds two successive sequences separated in time by 125  $\mu$ s that exactly match the framing pattern, it goes into frame ( $RX\_OOF = 0$ ) and byte aligns its output data bus. The framer remains in-frame, until it receives five successive frames with at least one bit error in the A1-A1-A2-A2 framing pattern. When this occurs,  $RX\_OOF$  is set to one, and a new frame search is begun. The framer also provides a loss-of-frame indication. If  $RX\_OOF$  is active (high) continuously for 24 consecutive frames (3 ms), the  $RX\_LOF$  bit is set to one. Once  $RX\_LOF$  is set, it remains high until  $RX\_OOF$  is inactive (low) continuously for either 24 (if  $RX\_LOF\_ALG = 0$ ) or 8 (if  $RX\_LOF\_ALG = 1$ ) consecutive frames.

The out-of-frame and loss-of-frame indications are also available as HDMP-3001 output pins,  $RX\_OOF\_OUT$  and  $RX\_LOF\_OUT$ . The  $RX\_OOF\_D$  and  $RX\_LOF\_D$  delta bits contribute to the summary interrupt. The framer also outputs the  $RX\_FRAME\_OUT$  signal. This sig-

nal is nominally 8 kHz and is high during the first row of overhead of the received frame. The  $RX\_FRAME\_OUT$  signal is also used for byte alignment of the received E1, E2, and F1 data outputs.

#### 3.9.4.12 Framer Bypass Details

If the framer is bypassed ( $RX\_FRMR\_INH = 1$ ), an external framer must supply the HDMP-3001 with a start of frame indication,  $RX\_FRAME\_IN$ . The HDMP-3001 sets its internal frame counter when the  $RX\_FRAME\_IN$  input transitions from 0 to 1. The relationship of the start of frame to the 0 to 1 transition of  $RX\_FRAME\_IN$  is set through the  $RX\_FRAME\_POSITION[3:0]$  in register 0x101.

#### 3.9.4.13 Descrambling

For transmitting direction, the STM-N ( $N = 0, 1, 4, 16, 64, 256$ ) signal must have sufficient bit timing content at the NNI. A suitable bit pattern, which prevents a long sequence of ones or zeros, is provided by using a scrambler.

The STM-N ( $N = 0, 1, 4, 16, 64, 256$ ) signal shall be scrambled with a frame synchronous scrambler of sequence length 127 operating at the line rate. The generating polynomial shall be  $1 + X^6 + X^7$ . Figure 17 gives a

functional diagram of the frame synchronous scrambler.

The scrambler is reset to all ones on receipt of the most significant bit of the byte following the last byte of the first row of the STM-N SOH. This bit, and all subsequent bits to be scrambled are added modulo 2 to the output from the  $X^7$  position of the scrambler. The scrambler runs continuously throughout the complete STM-N frame. The first row of the STM-N ( $N \times 64$ ), SOH (9  $\times$  N bytes, 3 bytes for STM-0, including the A1 and A2 framing bytes) are not scrambled. So, in the receive direction, in either framer enabled or framer bypass mode, before the data is output it can be descrambled using the same frame synchronous sequence that is used to scramble the transmit data.

The descrambler is reset to all ones at the beginning of the first SPE/ VC byte (the byte in column 10 of row 1), and it descrambles the entire SONET/SDH signal except for the first row of TOH/SOH. For testing purposes, the descrambler can be disabled by setting  $DSCRINH$  to one.

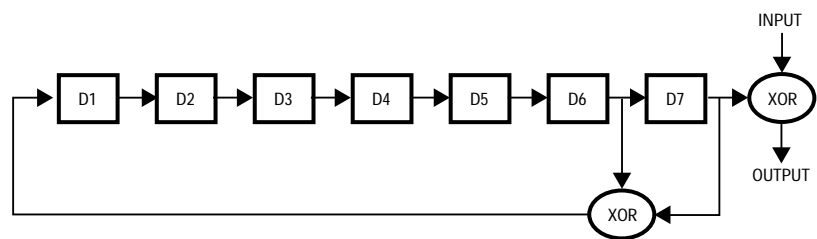

Figure 17. Functional block of SONET framer scrambler

#### 3.9.4.14 B1 Monitor

In both modes, the HDMP-3001 checks the received B1 bytes for correct Bit Interleaved Parity 8 (BIP-8) values. Even parity BIP-8 is calculated over all bytes of each frame before descrambling. This value is then compared to the received B1 value in the following frame after descrambling. The comparison can result in 0 to 8 mismatches (B1 bit errors).

The HDMP-3001 contains a 16-bit B1 error counter that counts every B1 bit error. When the performance monitoring counters are latched (LATCH\_EVENT transitions high), the value of this counter is latched to the B1\_ERRCNT[15:0] register, and the B1 error counter is cleared.

## 4. Application Information

### 4.1 Chip setup and configuration

#### 4.1.1 EEPROM Detection

After reset, HDMP-3001 will probe the SDA pin. If tied to ground, no boot EEPROM is present and normal operation will resume. If connected to an EEPROM, SDA is pulled high by an internal resistor and HDMP-3001 will start to load its configuration from the EEPROM. During this time, HDMP-3001 will not respond to any transactions on the microprocessor or MII Management ports.

### 4.2 Configurations

#### 4.2.1 PHY and MAC mode

The HDMP-3001 can operate in either PHY mode or MAC mode. In PHY mode the MII interface is designed to connect to an Ethernet MAC and in MAC mode to connect to a PHY. A typical use of the HDMP-3001 in PHY mode is in a port of an Ethernet switch. Here the MII clocks are driven by the HDMP-3001. Examples of MAC mode use are in a standalone DSU/CSU or in an Ethernet port of a SONET ADM. Here the MII clocks are received by the HDMP-3001. Depending on the mode, the MII pins have different functions and the two MII clocks change direction. After reset, the HDMP-

3001 is defaulted to MAC mode. This is because in MAC mode both MII clocks are inputs so there is no risk of having enabled opposing drivers. The mode is selected by writing to an internal register which should only be done after reset and then remain constant.

#### 4.2.2 SDH and SONET mode

After power on reset, HDMP-3001 is defaulted to SONET mode. By setting an internal register, SDH mode can be selected.

SONET is predominantly used in North America, while SDH dominates in Europe and Asia.

#### 4.2.3 LAPS and GFP mode

LAPS and GFP are two different standards to map Ethernet frames into a SONET/SDH payload. LAPS is the default mode. The mode is selected by the Chip Mode register. When using GFP mode, other registers need to be programmed to set the desired GFP header option. For instance, for GFP with null headers and FCS enabled these registers should be programmed:

1. Chip Mode = 0x01 (GFP mode)
2. Transmit Control / Type\_L = 0x01 (frame-mapped Ethernet)

3. Transmit Rate Adaptation / Type\_H = 0x10 (FCS enabled, null header)
4. Transmit GFP Mode = 0x04 (no extended header)
5. Receive ADR / Type\_L = 0x01 (frame-mapped Ethernet)
6. Receive Control / Type\_H = 0x10 (FCS enabled, null header)
7. Receive GFP Mode = 0xA0 (no extended header)
8. RX-FIFO Transmit Threshold = 0x14, since GFP does not need to buffer data to avoid underrun in the case of many flags in the payload

For further details, see the register map in Section 5 and the GFP data processing discussion in Section 3.8.2.

#### 4.2.4 INT Pin Configuration

This section specifies the configuration of the HDMP-3001 Microprocessor Interrupt pin INT. Table 15 shows the configurations of the pin.

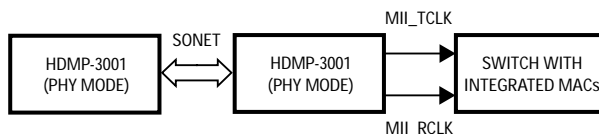

Figure 18. HDMP-3001 connecting to a MAC

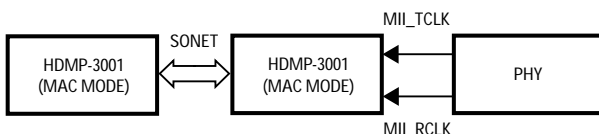
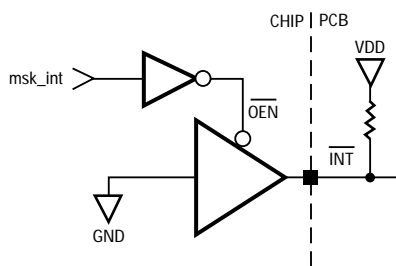

Figure 19. HDMP-3001 connecting to a PHY

**Table 15. INT Pin Configuration**

| Interrupt Mode[1:0] | Output Configured Type     | Int Active Level | Description   |
|---------------------|----------------------------|------------------|---|
| 00<br>(Default)     | Open-Drain<br>(O/D)        | 0                | Interrupt output INT is asserted with 0 and de-asserted with Z externally. An external resistive pull-up is needed. Output buffer OEN is driven by an inversion of the internally maskable active-high interrupt signal. Output buffer's input pin is driven to 0. An internally maskable interrupt active value of 1 causes an external interrupt active value of 0. Refer to Figure 20.   |
| 01                  | Open-Source<br>(O/S)       | 1                | Interrupt output INT is asserted with 1 and de-asserted with Z externally. An external resistive pull-down is needed. Output buffer OEN is driven by an inversion of the internally maskable active-high interrupt signal. Output buffer's input pin is driven to 1. An internally maskable interrupt active value of 1 causes an external interrupt active value of 1. Refer to Figure 21. |
| 10                  | Always Enabled<br>Active-0 | 0                | Interrupt output INT is asserted with 0 and de-asserted with 1 externally. Output buffer OEN is always driven to 0. Output buffer's input pin is driven by an inversion of the internally maskable active-high interrupt signal. An internally maskable interrupt active value of 1 causes an external interrupt active value of 0. Refer to Figure 22.                                     |
| 11                  | Always Enabled<br>Active-1 | 1                | Interrupt output INT is asserted with 1 and de-asserted with 0 externally. Output buffer OEN is always driven to 0. Output buffer's input pin is driven by the internally maskable active-high interrupt signal. An internally maskable interrupt active value of 1 causes an external interrupt active value of 1. Refer to Figure 23.   |



**Figure 20. Mode = 00, O/D (Default)**

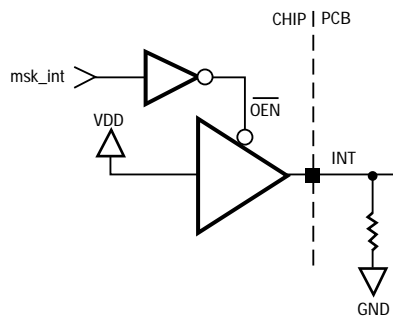

**Figure 21. Mode = 01, O/S**

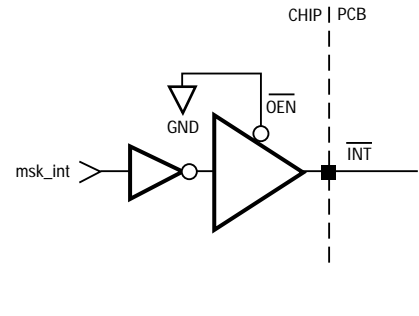

**Figure 22. Mode = 10, Always Enabled, Active-0**

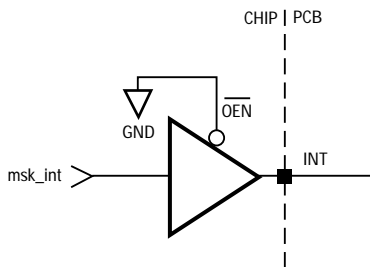

**Figure 23. Mode = 11, Always Enabled, Active-1**

**NOTE:** msk\_int is the internally maskable active-high interrupt signal.

### 4.3 Firmware and System Design Information

#### 4.3.1 Board level pull-ups and pull-downs

Many of the HDMP-3001 input and tristateable outputs have internal pull-ups. Refer to the pin description for detailed information on where external pull-ups are required.

#### 4.3.2 Motorola MPC860 Microprocessor Interface

The recommended setup of the interface is:

- HDMP-3001 mapped to the smallest memory bank, 32 Kbytes.
- BR[20-31] = 010000000001, which sets no parity, 8 bits data, GPCM controlled.

- OR[20-31] = 000100001000, which sets normal CS timing, no burst allowed, externally generated TA.

Pin connections are described in Table 16.

**Table 16. Pin Connections – MPC860**

| HDMP-3001 Pin Name | Microprocessor Pin Name               |
|--------------------|---------------------------------------|
| BUSMODE [1:0]      | 0, 0                                  |
| ADDR[8] to ADDR[0] | A[23] to A[31]. Note: Bus is twisted! |
| D[7] to D[0]       | D[0] to D[7]. Note: Bus is twisted!   |
| CSB                | One of the CSs                        |
| WRB                | WE0                                   |
| RDB                | OE                                    |
| RDYB               | TA                                    |
| INTB               | One of the IRQs                       |
| CPU_CLK            | CLKOUT                                |



### 4.3.3 MII Interface

Table 17. Pin Connections – MII Interface

| MII Signal | HDMP-3001 pin (PHY Mode) | HDMP-3001 pin (MAC Mode) |
|------------|--------------------------|--------------------------|
| TXD [3:0]  | P_TXD[3:0]/M_RXD[3:0]    | P_RXD[3:0]/M_TXD[3:0]    |
| TX_EN      | P_TX_EN/M_RX_DV          | P_RX_DV/M_TX_EN          |
| TX_ER      | P_TX_ER/M_RX_ER          | P_RX_ER/M_TX_ER          |
| TX_CLK     | P_TX_CLK/M_RX_CLK        | P_RX_CLK/M_TX_CLK        |
| RXD [3:0]  | P_RXD[3:0]/M_TXD[3:0]    | P_TXD[3:0]/M_RXD[3:0]    |
| RX_DV      | P_RX_DV/M_TX_EN          | P_TX_EN/M_RX_DV          |
| RX_ER      | P_RX_ER/M_TX_ER          | P_TX_ER/M_RX_ER          |
| RX_CLK     | P_RX_CLK/M_TX_CLK        | P_TX_CLK/M_RX_CLK        |
| CRS        | VSS                      | Unconnected              |
| COL        | VSS                      | Unconnected              |
| MDC        | MDC                      | Normally Unused          |
| MDIO       | MDIO                     | Normally Unused          |

### 4.3.4 EEPROM Interface

#### 4.3.4.1 Configuration 1

HDMP-3001 is set up through the microprocessor or MII Management ports. No EEPROM needed. Connect SCL and SDA to ground. Disable SCL and SDA pull-ups to save power.

#### 4.3.4.2 Configuration 2

No microprocessor or MDIO master is available. HDMP-3001 is set up from the EEPROM. Connect SCL and SDA to the EEPROM directly. No external pull-ups are needed if the internal pull-ups are left enabled.

#### 4.3.4.3 Configuration 3

Both a microprocessor and an EEPROM are connected to the HDMP-3001. The microprocessor wants to be able to access the EEPROM.

Connect SCL and SDA to the EEPROM, the HDMP-3001 and the microprocessor. If external pull-ups are present, disable the internal ones. Make sure that the microprocessor firmware waits 300 ms before enabling its EEPROM port.

## 5. Register Definitions

The HDMP-3001 contains two register maps. One is the MII Management (MDIO) register map, which can only be accessed through the MDIO port. The other register map is the chip register map which can be accessed through the MDIO, microprocessor and EEPROM ports.

### 5.1 MII Management Register Map

The MII Management register map, Table 21, is only accessible through the MII Management port. It is defined in the IEEE 802.3 specification, and is used to report the capabilities and identification of the HDMP-3001 when used as a PHY. The registers on address 16 and 17 provide a

path to the complete chip memory map through indirect addressing. To write a chip register, first write the chip register address to register 16 and then write the value to register 17. To read a chip register, first write the chip register address to register 16 and then read the value of register 17.

**Table 18. MII Management Register Map**

| Address | Bit | Type     | Bit Name                 | Default value | Description  |
|---------|-----|----------|--------------------------|---------------|--|
| 0       | 15  | R/W      | Reset                    | 0             | Reset PHY. This bit clears automatically when reset is complete.   |
|         | 14  | R/W      | Loopback                 | 0             | Loopback on/off. Default off.  |
|         | 13  | R        | Speed Selection LSB      | Fixed 1       | Indicates 100 Mb/s operation   |
|         | 12  | R        | Auto-Negotiation Enable  | Fixed 0       | Cannot auto-negotiate, only supports 100 Mb/s full-duplex.   |
|         | 11  | R        | Power Down               | Fixed 0       | Not supported.   |
|         | 10  | R/W      | Isolate                  | 1             | High impedance state is set on TX_CLK, RX_CLK, RX_DV, RX_ER and RXD. Inputs TXD, TX_EN and TX_ER are ignored. This bit must be cleared for the MII interface to become active. |
|         | 9   | R        | Restart Auto-Negotiation | Fixed 0       | Not supported.   |
|         | 8   | R        | Duplex Mode              | Fixed 1       | Only full duplex supported.  |
|         | 7   | R        | Collision Test           | Fixed 0       | Not supported.   |
|         | 6   | R        | Speed selection MSB      | Fixed 0       | Indicates 100 Mb/s operation   |
| 5-0     | R   | Reserved | Fixed 0                  |               |  |
| 1       | 15  | R        | 100BASE-T4               | Fixed 0       |  |
|         | 14  | R        | 100BASE-X Full Duplex    | Fixed 1       | Supports only 100BASE-X full duplex.   |
|         | 13  | R        | 100BASE-X Half Duplex    | Fixed 0       |  |
|         | 12  | R        | 10 Mb/s Full Duplex      | Fixed 0       |  |
|         | 11  | R        | 10 Mb/s Half Duplex      | Fixed 0       |  |
|         | 10  | R        | 100BASE-T2 Full Duplex   | Fixed 0       |  |
|         | 9   | R        | 100BASE-T2 Half Duplex   | Fixed 0       |  |

**(continues)**

| Address | Bit   | Type | Bit Name                  | Default value                                  | Description   |
|---------|-------|------|---------------------------|--|---|
|         | 8     | R    | Extended Status           | Fixed 0  | No extended status information in register 15.                            |
|         | 7     | R    | Reserved                  | Fixed 0  |   |
|         | 6     | R    | MF Preamble Suppression   | Fixed 0  | PHY does not allow preamble to be suppressed in management frames.        |
|         | 5     | R    | Auto-Negotiation Complete | Fixed 0  | Not supported.  |
|         | 4     | R    | Remote Fault              | Fixed 0  | Not supported.  |
|         | 3     | R    | Auto-Negotiation Ability  | Fixed 0  | Cannot auto-negotiate.  |
|         | 2     | R    | Link Status               | 0  | Reflects the SONET status. When SONET is up, this bit is set.             |
|         | 1     | R    | Jabber Detect             | Fixed 0  |   |
|         | 0     | R    | Extended Capability       | Fixed 1  | Registers 2-10 supported.   |
| 2       | 15-0  | R    | PHY Identifier            | Fixed 00C3h                                    | Bits 3 to 18 of the IEEE assigned Organizationally Unique Identifier.     |
| 3       | 15-10 | R    | PHY Identifier            | Fixed 010011                                   | Bits 19 to 24 of the IEEE assigned Organizationally Unique Identifier.    |
|         | 9-4   |      |                           | Fixed 000010                                   | Manufacturer's Model Number.  |
|         | 3-0   |      |                           | Fixed 0000                                     | Revision Number.  |
| 4-10    | 15-0  | R    | Extended Capabilities     | Read/ Write transactions ignored, MDIO in Hi-Z | Not supported.  |
| 11-14   | 15-0  | R    | Reserved Unused.          |  | Unused.   |
| 15      | 15-0  | R    | Extended Status           |  | Not supported.  |
| 16      | 15-9  | R    | Unused                    | Fixed 0  |   |
|         | 8-0   | R/W  | Indirect Address          | 0  | Address of the internal chip register to be written to or read from.      |
| 17      | 15-8  | R    | Unused Fixed              | 0  | The internal chip register bus is 8 bits wide so these bits are always 0. |
|         | 7-0   | R/W  | Data                      | 0  | Data read from or written to an internal chip register.                   |
| 18      | 15-8  | R    | Unused                    | Fixed 0  |   |
|         | 7-0   | R    | Master Alarm              | 0  | This is a shadow of the master alarm chip register.                       |
| 19-31   | 15-0  | R    | Vendor Specific           | Read/ Write transactions ignored, MDIO in Hi-Z | Unused  |

## 5.2 Chip Register Map

The chip register map, Table 19, can be accessed through the MDIO, microprocessor and EEPROM interfaces.

**Table 19. HDMP-3001 Register Map**

| Address                             | Register Name                       |
|-------------------------------------|-------------------------------------|
| <b>Common Registers</b>             |                                     |
| 0x000                               | Reset and Performance Latch Control |
| 0x001                               | Test Modes                          |
| 0x002                               | Reserved                            |
| 0x003                               | Microprocessor Interrupt Pin Mode   |
| 0x004                               | Chip Revision                       |
| 0x005                               | PHY Address                         |
| 0x006                               | Interrupt Status                    |
| 0x007                               | Event Summary                       |
| 0x008                               | Summary Interrupt Mask              |
| 0x009                               | Mode of Operation                   |
| 0x00A                               | Rx Event Summary Mask               |
| 0x00B                               | SONET/SDH Configuration             |
| 0x00C                               | Reserved                            |
| 0x00D                               | GPIO Control                        |
| 0x00E-0x00F                         | GPIO Data                           |
| 0x010-0x09B                         | Reserved                            |
| <b>SONET/SDH Transmit Registers</b> |                                     |
| 0x09C                               | Transmit BIP Control                |
| 0x09D                               | Transmit AIS, RDI, REI Control      |
| 0x09E                               | Reserved                            |
| 0x09F-0x0AE                         | Transmit J0 Bytes (16)              |
| 0x0AF                               | Reserved                            |
| 0x0B0                               | Transmit K2 Byte                    |
| 0x0B1                               | Transmit K1 Byte                    |
| 0x0B2                               | Reserved                            |
| 0x0B3                               | Transmit S1 Byte                    |

**(continues)**

| Address                             | Register Name                    |
|-------------------------------------|----------------------------------|
| <b>SONET/SDH Transmit Registers</b> |                                  |
| 0x0B4                               | Transmit G1 Control              |
| 0x0B5                               | Reserved                         |
| 0x0B6-0x0F5                         | Transmit J1 Bytes (64)           |
| 0x0F6                               | Reserved                         |
| 0x0F7                               | POH Error Generation             |
| 0x0F8                               | Transmit C2 Byte                 |
| <b>SONET/SDH Receive Registers</b>  |                                  |
| 0x0F9                               | Receive LOH Monitor Delta        |
| 0x0FA                               | Receive SOH Monitor Delta        |
| 0x0FB                               | Reserved                         |
| 0x0FC                               | Receive LOH Monitor Masks        |
| 0x0FD                               | Receive SOH Monitor Masks        |
| 0x0FE                               | Reserved                         |
| 0x0FF                               | Receive TOH Monitor Control 1    |
| 0x100                               | Reserved                         |
| 0x101                               | Receive Framers Position Control |
| 0x102                               | Receive LOH Status               |
| 0x103                               | Receive SOH Status               |
| 0x104-0x113                         | Receive J0 Bytes (16)            |
| 0x114                               | Receive S1 LSBs                  |
| 0x115                               | Receive K2 Byte                  |
| 0x116                               | Reserved                         |
| 0x117                               | Receive K1 Byte                  |
| 0x118-0x119                         | Receive B1 Error Count           |
| 0x11A                               | Reserved                         |
| 0x11B-0x11D                         | Receive B2 Error Count           |
| 0x11E                               | Reserved                         |
| 0x11F-0x121                         | Receive M1 Error Count           |

**(continues)**

| <b>Address</b>                     | <b>Register Name</b>              |
|------------------------------------|-----------------------------------|
| 0x122                              | Receive Pointer Interpreter Mask  |
| 0x123-0x125                        | Reserved                          |
| 0x126                              | Receive Pointer Interpreter Delta |
| 0x127                              | Reserved                          |
| 0x128                              | Receive Pointer Status (1)        |
| 0x129                              | Reserved                          |
| 0x12A                              | Receive Pointer Status (2)        |
| 0x12B-0x12C                        | Reserved                          |
| 0x12D                              | Receive J1 Reading Control        |
| 0x12E                              | Receive J1 Mode Control           |
| 0x12F                              | Receive RDI Monitor               |
| 0x130                              | Receive J1 Delta                  |
| 0x131                              | Receive J1 Mask                   |
| 0x132                              | Receive POH Mask                  |
| 0x133                              | Receive J1 OOF                    |
| 0x134-0x173                        | Receive J1 Bytes (64)             |
| 0x174                              | Receive Path Delta                |
| 0x175                              | Reserved                          |
| 0x176                              | Expected C2 Byte                  |
| 0x177                              | Reserved                          |
| 0x178                              | Receive UNEQ Monitor              |
| 0x179                              | Receive C2 Byte                   |
| 0x17A                              | Reserved                          |
| 0x17B-0x17C                        | B3 Error Count                    |
| 0x17D                              | Reserved                          |
| 0x17E-0x17F G1                     | Error Count                       |
| <b>Ethernet Transmit Registers</b> |                                   |
| 0x180                              | GFP/LAPS control                  |
| 0x181                              | Transmit ADR/DPSP Byte            |

**(continues)**

| <b>Address</b>                    | <b>Register Name</b>                    |
|-----------------------------------|---|
| 0x182                             | Transmit Control/Type_L Field           |
| 0x183                             | Transmit Rate Adaptation/Type_H Field   |
| 0x184-0x185                       | Transmit FIFO Threshold                 |
| 0x186                             | Transmit LAPS mode                      |
| 0x187                             | GFP Mode                                |
| 0x188                             | TX SAPI LSB / Spare Byte                |
| 0x189                             | TX_SAPI_MSB                             |
| 0x18A-0x18B                       | Reserved                                |
| 0x18C-0x18F                       | Transmit MII Frames Received OK Counter |
| 0x190-0x193                       | Transmit MII Alignment Error Counter    |
| 0x194-0x197                       | TX_ER Error Counter                     |
| 0x198-0x19B                       | Transmit FIFO Overflow Error            |
| 0x19C-0x19F                       | Transmit FIFO Underrun Error            |
| 0x1A0                             | Ethernet Transmit Interrupt Event       |
| 0x1A1                             | Ethernet Transmit Interrupt Mask        |
| 0x1A2-0x1BF                       | Reserved                                |
| <b>Ethernet Receive Registers</b> |   |
| 0x1C0                             | GFP/LAPS Mode                           |
| 0x1C1                             | Reserved                                |
| 0x1C2-0x1C3                       | RX-FIFO Transmit Threshold              |
| 0x1C4-0x1C5                       | High Inter-Frame-Gap Water Mark         |
| 0x1C6-0x1C7                       | Low Inter-Frame-Gap Water Mark          |
| 0x1C8                             | Normal Inter-Frame-Gap                  |
| 0x1C9                             | Low Inter-Frame-Gap                     |
| 0x1CA                             | Receive Address / Type_L Field          |
| 0x1CB                             | Receive Control / Type_H Field          |
| 0x1CC                             | Receive Rate Adaptation/DPSP Byte       |
| 0x1CD                             | LAPS Mode                               |
| 0x1CE                             | GFP Mode                                |

**(continues)**

| Address     | Register Name                                |
|-------------|--|
| 0x1CF       | Receive Spare Field Byte                     |
| 0x1D0       | Receive Pre-Sync States                      |
| 0x1D1-0x1D2 | Receive SAPI Field                           |
| 0x1D3       | Reserved                                     |
| 0x1D4-0x1D7 | Receive MII Frames Transmitted OK            |
| 0x1D8-0x1DB | Receive FCS and HEC Error Counter            |
| 0x1DC-0x1DF | Receive Format and Destination Error Counter |
| 0x1E0-0x1E3 | Receive Out of Sync Error Counter            |
| 0x1E4-0x1E7 | Receive FIFO Overflow Error                  |
| 0x1E8-0x1EB | Receive FIFO Underrun Error                  |
| 0x1EC       | Ethernet Receive Interrupt Event             |
| 0x1ED       | Ethernet Receive Interrupt Mask              |
| 0x1EF       | Receive Minimum Frame Size                   |
| 0x1F0-0x1F1 | Receive Maximum Frame Size                   |
| 0x1F2-0x1F3 | Reserved                                     |
| 0x1F4-0x1F7 | Receive Minimum Frame Size Violations        |
| 0x1F8-0x1FB | Receive Maximum Frame Size Violations        |
| 0x1FC-0x1FF | Reserved                                     |

In the register definition tables in the following sections, **NAMES** of the registers are specified in abbreviated format.

Read/Write is specified using:  
 “R/W” – Read/Write, for registers that are both readable and writable.

“RO” – Read Only, for registers that are readable only.

“W1C” – Write-1-to-Clear, for registers that can be cleared when a one is written by firmware. The

next read access to this register returns zero to firmware because the one acts as a command to perform the required clear function. “W1S” – Write-1-to-Set, for registers that can be set or asserted when a one is written. The next read access to this register returns a one.

**DEFAULT** is the value of the registers when either a hard or soft reset occurs.



## 5.2.1 Common Registers

### ADDR=0x000: Reset and Performance Latch Control

|                          | Bit 7    | Bit 6    | Bit 5    | Bit 4    | Bit 3                       | Bit 2    | Bit 1                         | Bit 0                          |
|--------------------------|----------|----------|----------|----------|-----------------------------|----------|-------------------------------|--------------------------------|
| <b>Bit name</b>          | Reserved | Reserved | Reserved | Reserved | <b>LATCH_</b><br><b>CNT</b> | Reserved | <b>STATE_</b><br><b>RESET</b> | <b>GLOBAL_</b><br><b>RESET</b> |
| <b>R/W</b>               | —        | —        | —        | —        | R/W                         | —        | R/W                           | WSR                            |
| <b>Value after reset</b> | 0        | 0        | 0        | 0        | 0                           | 0        | 0                             | 0                              |

**Bits 7-4:** Reserved

**Bit 3:** **LATCH\_CNT** is set to transfer performance monitor counters to registers to read the counter values.

**Bit 2:** **STATE\_RESET** is set to reset all state machines to the default state.

**Bit 1:** Reserved

**Bit 0:** **GLOBAL\_RESET** is set to reset all read/write registers and all state machines.

**Note:** **GLOBAL\_RESET** is self-cleared.

### ADDR=0x001: Test Modes

|                          | Bit 7    | Bit 6    | Bit 5    | Bit 4    | Bit 3    | Bit 2  | Bit 1                               | Bit 0  |
|--------------------------|----------|----------|----------|----------|----------|--|-------------------------------------|--|
| <b>Bit name</b>          | Reserved | Reserved | Reserved | Reserved | Reserved | <b>MII_</b><br><b>T_TO_R_</b><br><b>LOOP</b> | <b>SONET_R_</b><br><b>TO_T_LOOP</b> | <b>SONET_R_</b><br><b>TO_T_</b><br><b>LOOP</b> |
| <b>R/W</b>               | —        | —        | —        | —        | —        | R/W  | R/W                                 | R/W  |
| <b>Value after reset</b> | 0        | 0        | 0        | 0        | 0        | 0  | 0                                   | 0  |

**Bits 7-3:** Reserved

**Bit 2:** **MII\_T\_TO\_R\_LOOP** is set to enable MII loopback mode to perform loopback test. It has the same function as the MII Management Register in address 0 bit 14 - LOOPBACK. MII TX interface receives MII TX data, then data is passed directly to MII RX interface and sent to MII RX bus. This loopback is available in PHY mode only.

**Bit 1:** **SONET\_R\_TO\_T\_LOOP** is set to cause STS-3c/STM-1 data received to be looped to the transmit SONET/SDH port after passing the framer. It is only allowed when RX\_SONETCLK is equal to TX\_SONETCLK.

**Bit 0:** **SONET\_R\_TO\_T\_LOOP** is set to cause STS-3c/STM-1 data received to be looped to the transmit SONET/SDH port before passing the framer. It is only allowed when RX\_SONETCLK is equal to TX\_SONETCLK.

**ADDR = 0x003: Microprocessor Interrupt Pin Mode[1:0]**

|                          | Bit 7    | Bit 6    | Bit 5                        | Bit 4                        | Bit 3    | Bit 2    | Bit 1                | Bit 0 |
|--------------------------|----------|----------|------------------------------|------------------------------|----------|----------|----------------------|-------|
| <b>Bit name</b>          | Reserved | Reserved | <b>SDA_PU_</b><br><b>DIS</b> | <b>SCL_PU_</b><br><b>DIS</b> | Reserved | Reserved | <b>INT_MODE[1:0]</b> |       |
| <b>R/W</b>               | —        | —        | R/W                          | R/W                          | —        | —        | R/W                  |       |
| <b>Value after reset</b> | 0        | 0        | 0                            | 0                            | 0        | 0        | 2'b00                |       |

**Bits 7-6:** Reserved

**Bit 5:** **SDA\_PU\_DIS** disables the internal SDA pull-up when high.

**Bit 4:** **SCL\_PU\_DIS** disables the internal SCL pull-up when high.

**Bits 3-2:** Reserved

**Bits 1-0:** **INT\_MODE** specifies the Microprocessor Interrupt Pin Mode which configures the INT (tristate) output pin to support one of four modes: (1) 00: Default mode, Open-Drain, INT active level=0, (2) 01: Not Recommended, Open-Source, INT active level=1, (3) 10: Always enabled, INT active level=0, (4) 11: Always enabled, INT active level=1. Refer to Section 4.2.4, "Interrupt Modes of HDMP-3001  $\mu$ P Interrupt Output" for more information.

**ADDR = 0x004: Chip Revision[3:0]**

|                          | Bit 7    | Bit 6    | Bit 5    | Bit 4    | Bit 3                | Bit 2 | Bit 1 | Bit 0 |
|--------------------------|----------|----------|----------|----------|----------------------|-------|-------|-------|
| <b>Bit name</b>          | Reserved | Reserved | Reserved | Reserved | <b>CHIP_REV[3:0]</b> |       |       |       |
| <b>R/W</b>               | —        | —        | —        | —        | RO                   |       |       |       |
| <b>Value after reset</b> | 0        | 0        | 0        | 0        | 4'b0001              |       |       |       |

**Bits 7-4:** Reserved

**Bits 3-0:** **CHIP\_REV** specifies the chip revision of the HDMP-3001 chip. This register is the same as the MII Management Register 3, bits [3:0].

**ADDR = 0x005: PHY Address[4:0]**

|                          | Bit 7    | Bit 6    | Bit 5    | Bit 4                | Bit 3 | Bit 2 | Bit 1 | Bit 0 |
|--------------------------|----------|----------|----------|----------------------|-------|-------|-------|-------|
| <b>Bit name</b>          | Reserved | Reserved | Reserved | <b>PHY_ADDR[4:0]</b> |       |       |       |       |
| <b>R/W</b>               | —        | —        | —        | R/W                  |       |       |       |       |
| <b>Value after reset</b> | 0        | 0        | 0        | 0x1B                 |       |       |       |       |

**Bits 7-5:** Reserved

**Bits 4-0:** **PHY\_ADDR** specifies the PHY address for the HDMP-3001 chip. The chip uses the PHY address to respond to the Management Entity when addressed through the MDIO port.

**ADDR=0x006: Interrupt Status**

|                          | Bit 7    | Bit 6    | Bit 5    | Bit 4    | Bit 3    | Bit 2    | Bit 1             | Bit 0          |
|--------------------------|----------|----------|----------|----------|----------|----------|-------------------|----------------|
| <b>Bit name</b>          | Reserved | Reserved | Reserved | Reserved | Reserved | Reserved | <b>RX_APS_INT</b> | <b>SUM_INT</b> |
| <b>R/W</b>               | —        | —        | —        | —        | —        | —        | R                 | R              |
| <b>Value after reset</b> | 0        | 0        | 0        | 0        | 0        | 0        | 0                 | 0              |

**Bits 7-2:** Reserved

**Bit 1:** **RX\_APS\_INT** is set to indicate at least one of the RX\_K1\_D, RX\_K2\_D, or K1\_UNSTAB\_D is set and unmasked. This condition asserts the APS\_INT pin unless RX\_APS\_INT\_MASK is set.

**Bit 0:** **SUM\_INT** is set to indicate an active non-masked alarm from a non-masked alarm group. This condition asserts the INTB pin unless SUM\_INT\_MASK is set.

**List of Interrupt Groups:** TOH\_D\_SUM, PTR\_D\_SUM, PATH\_D\_SUM, and EoS\_D\_SUM

#### ADDR=0x007: Event Summary

|                   | Bit 7     | Bit 6    | Bit 5     | Bit 4     | Bit 3    | Bit 2     | Bit 1    | Bit 0    |
|-------------------|-----------|----------|-----------|-----------|----------|-----------|----------|----------|
| Bit name          | TOH_D_SUM | Reserved | PTR_D_SUM | POH_D_SUM | Reserved | EOS_D_SUM | Reserved | Reserved |
| R/W               | R         | —        | R         | R         | R        | R         | —        | —        |
| Value after reset | 0         | 0        | 0         | 0         | 0        | 0         | 0        | 0        |

**Bit 7:** **TOH\_D\_SUM** is set to indicate at least one of the TOH/SOH delta bits (RX\_LOS\_D, RX\_OOF\_D, RX\_LOF\_D, RX\_LAIS\_D, RX\_LRDI\_D, J0\_OOF\_D) is set and its corresponding mask bit is cleared.

**Bit 6:** Reserved

**Bit 5:** **PTR\_D\_SUM** is set to indicate at least one of the Pointer Interpreter delta bits (RX\_PAIS\_D, RX\_LOP\_D) is set and its corresponding mask bit is cleared.

**Bit 4:** **POH\_D\_SUM** is set to indicate at least one of the Path Monitoring delta bits (RX\_PLM\_D, RX\_UNEQ\_D, RX\_G1\_D, J1\_OOF\_D, J1\_AVL, RX\_C2\_D) is set and its corresponding mask is cleared.

**Bit 3:** Reserved

**Bit 2:** **EOS\_D\_SUM** is set to indicate at least one of the delta signals (NEW\_RX\_OOS\_ERR, NEW\_RX\_FORM\_DEST\_ERR, NEW\_RX\_FIFO\_UR\_ERR, NEW\_RX\_FIFO\_OF\_ERR, NEW\_RX\_FCS\_HEC\_ERR, NEW\_TX\_FIFO\_UR\_ERR, NEW\_TX\_FIFO\_OF\_ERR, NEW\_TX\_ER\_ERR, NEW\_TX\_MII\_ALIGN\_ERR) is set and enabled.

**Bits 1-0:** Reserved

#### ADDR=0x008: Summary Interrupt Mask

|                   | Bit 7    | Bit 6    | Bit 5    | Bit 4    | Bit 3    | Bit 2           | Bit 1            | Bit 0         |
|-------------------|----------|----------|----------|----------|----------|-----------------|------------------|---------------|
| Bit name          | Reserved | Reserved | Reserved | Reserved | Reserved | GROUP_ APS_INTB | RX_APS_INT_ MASK | SUM_INT_ MASK |
| R/W               | —        | —        | —        | —        | —        | R/W             | R/W              | R/W           |
| Value after reset | 0        | 0        | 0        | 0        | 0        | 1               | 1                | 1             |

**Bits 7-3:** Reserved

**Bit 2:** **GROUP\_APS\_INTB:** If 1, it sets all unmasked RX\_APS\_INT alarms, SUM\_INT bit and APS\_INT pin. This mode is useful in configuration where only one interrupt line on the CPU is used and is connected to the INTB pin. If 0, it inhibits the RX\_APS\_INT alarms from affecting the SUM\_INT bit. This mode is useful in configuration where APS\_INT and INTB are connected to separate interrupt lines.

**Bit 1:** **RX\_APS\_INT\_MASK** is set to enable the HDMP-3001 interrupt output pin APS\_INTB.

**Bit 0:** **SUM\_INT\_MASK** is set to enable the HDMP-3001 interrupt output pin INTB.

**ADDR=0x009: Mode of Operation**

|                          | Bit 7    | Bit 6    | Bit 5    | Bit 4    | Bit 3              | Bit 2            | Bit 1          | Bit 0           |
|--------------------------|----------|----------|----------|----------|--------------------|------------------|----------------|-----------------|
| <b>Bit name</b>          | Reserved | Reserved | Reserved | Reserved | <b>ISOLATE_MII</b> | <b>SONET/SDH</b> | <b>PHY/MAC</b> | <b>GFP/LAPS</b> |
| <b>R/W</b>               | —        | —        | —        | —        | R/W                | R/W              | R/W            | R/W             |
| <b>Value after reset</b> | 0        | 0        | 0        | 0        | 1                  | 0                | 0              | 0               |

*Note that this register only should be programmed when STATE\_RESET is active.*

**Bits 7-4:** Reserved

**Bit 3:** **ISOLATE\_MII** is set to isolate the HDMP-3001 chip on the MII bus. When it is set, TX\_CLK, RX\_CLK, RX\_DV, RX\_ER and RXD outputs will be tristated. TXD, TX\_EN and TX\_ER inputs are ignored. This bit has the same effect as the MII Management Register ISOLATE in address 0 bit 10.

**Bit 2:** **SONET/SDH:** 0 in SONET mode, 1 in SDH mode.

**Bit 1:** **PHY/MAC:** 0 in MAC mode, 1 in PHY mode.

**Bit 0:** **GFP/LAPS** 0 in LAPS mode, 1 in GFP mode.

**ADDR=0x00A: Rx Event Summary Mask**

|                          | Bit 7                 | Bit 6    | Bit 5                 | Bit 4                 | Bit 3    | Bit 2                 | Bit 1    | Bit 0    |
|--------------------------|-----------------------|----------|-----------------------|-----------------------|----------|-----------------------|----------|----------|
| <b>Bit name</b>          | <b>TOH_D_SUM_MASK</b> | Reserved | <b>PTR_D_SUM_MASK</b> | <b>POH_D_SUM_MASK</b> | Reserved | <b>EOS_D_SUM_MASK</b> | Reserved | Reserved |
| <b>R/W</b>               | R/W                   | —        | R/W                   | R/W                   | —        | R/W                   | —        | —        |
| <b>Value after reset</b> | 1                     | 0        | 1                     | 1                     | 0        | 1                     | 0        | 0        |

**Bit 7:** **TOH\_D\_SUM\_MASK** is set to disable TOH\_D\_SUM interrupt to report to SUM\_INT

**Bit 6:** Reserved

**Bit 5:** **PTR\_D\_SUM\_MASK** is set to disable PTR\_D\_SUM interrupt to report to SUM\_INT

**Bit 4:** **POH\_D\_SUM\_MASK** is set to disable POH\_D\_SUM interrupt to report to SUM\_INT

**Bit 3:** Reserved

**Bit 2:** **EOS\_D\_SUM\_MASK** is set to disable EoS\_D\_SUM interrupt to report to SUM\_INT

**Bits 1-0:** Reserved

**ADDR=0x00B: SONET/SDH Configuration**

|                          | Bit 7    | Bit 6    | Bit 5          | Bit 4    | Bit 3    | Bit 2                   | Bit 1                    | Bit 0    |
|--------------------------|----------|----------|----------------|----------|----------|-------------------------|--------------------------|----------|
| <b>Bit name</b>          | Reserved | Reserved | <b>TX_UNEQ</b> | Reserved | Reserved | <b>TX_SONET_SCR_INH</b> | <b>RX_SONET_DSCR_INH</b> | Reserved |
| <b>R/W</b>               | —        | —        | R/W            | —        | —        | R/W                     | R/W                      | —        |
| <b>Value after reset</b> | 0        | 0        | 0              | 0        | 0        | 0                       | 0                        | 0        |

**Bits 7-6:** Reserved

**Bit 5:** **TX\_UNEQ** is set to generate all zeros in its SPE/VC bytes to create unequipped SPE.

**Bits 4-3:** Reserved

**Bit 2:** **TX\_SONET\_SCR\_INH** is set to disable the HDMP-3001 SONET scrambler.

**Bit 1:** **RX\_SONET\_DSCR\_INH** is set to disable the HDMP-3001 SONET descrambler.

**Bit 0:** Reserved

**ADDR=0x00D: GPIO Control**

|                          | Bit 7          | Bit 6          | Bit 5          | Bit 4          | Bit 3          | Bit 2          | Bit 1          | Bit 0          |
|--------------------------|----------------|----------------|----------------|----------------|----------------|----------------|----------------|----------------|
| <b>Bit name</b>          | <b>GPICTL7</b> | <b>GPICTL6</b> | <b>GPICTL5</b> | <b>GPICTL4</b> | <b>GPICTL3</b> | <b>GPICTL2</b> | <b>GPICTL1</b> | <b>GPICTL0</b> |
| <b>R/W</b>               | R/W            | R/W            | R/W            | R/W            | R/W            | R/W            | R/W            | R/W            |
| <b>Value after reset</b> | 0              | 0              | 0              | 0              | 0              | 0              | 0              | 0              |

**Bit 7:** **GPICTL7:** If 0, GPIO15 and GPIO14 are configured as inputs. If 1, GPIO15 and GPIO14 are configured as outputs.

**Bit 6:** **GPICTL6:** If 0, GPIO13 and GPIO12 are configured as inputs. If 1, GPIO13 and GPIO12 are configured as outputs.

**Bit 5:** **GPICTL5:** If 0, GPIO11 and GPIO10 are configured as inputs. If 1, GPIO11 and GPIO10 are configured as outputs.

**Bit 4:** **GPICTL4:** If 0, GPIO9 and GPIO8 are configured as inputs. If 1, GPIO9 and GPIO8 are configured as outputs.

**Bit 3:** **GPICTL3:** If 0, GPIO7 and GPIO6 are configured as inputs. If 1, GPIO7 and GPIO6 are configured as outputs.

**Bit 2:** **GPICTL3:** If 0, GPIO5 and GPIO4 are configured as inputs. If 1, GPIO5 and GPIO4 are configured as outputs.

**Bit 1:** **GPICTL1:** If 0, GPIO3 and GPIO2 are configured as inputs. If 1, GPIO3 and GPIO2 are configured as outputs.

**Bit 0:** **GPICTL0:** If 0, GPIO1 and GPIO0 are configured as inputs. If 1, GPIO1 and GPIO0 are configured as outputs.

**ADDR=0x00E: GPIO [7:0] Data**

|                   | Bit 7 | Bit 6 | Bit 5 | Bit 4 | Bit 3 | Bit 2 | Bit 1 | Bit 0 |
|-------------------|-------|-------|-------|-------|-------|-------|-------|-------|
| Bit name          | GPIO7 | GPIO6 | GPIO5 | GPIO4 | GPIO3 | GPIO2 | GPIO1 | GPIO0 |
| R/W               | R/W   | R/W   | R/W   | R/W   | R/W   | R/W   | R/W   | R/W   |
| Value after reset | 1     | 1     | 1     | 1     | 1     | 1     | 1     | 1     |

**Bits 7-0: GPIO[7:0]** : General purpose I/O bits 7:0, and they are defaulted as inputs.

**ADDR=0x00F: GPIO [15:8] Data**

|                   | Bit 7  | Bit 6  | Bit 5  | Bit 4  | Bit 3  | Bit 2  | Bit 1 | Bit 0 |
|-------------------|--------|--------|--------|--------|--------|--------|-------|-------|
| Bit name          | GPIO15 | GPIO14 | GPIO13 | GPIO12 | GPIO11 | GPIO10 | GPIO9 | GPIO8 |
| R/W               | R/W    | R/W    | R/W    | R/W    | R/W    | R/W    | R/W   | R/W   |
| Value after reset | 1      | 1      | 1      | 1      | 1      | 1      | 1     | 1     |

**Bits 7-0: GPIO[15:8]** : General purpose I/O bits 15:8, and they are defaulted as inputs.

### 5.3 SONET/SDH Transmit Registers

#### ADDR=0x09C: Transmit BIP control

|                          | Bit 7    | Bit 6    | Bit 5    | Bit 4    | Bit 3    | Bit 2            | Bit 1            | Bit 0            |
|--------------------------|----------|----------|----------|----------|----------|------------------|------------------|------------------|
| <b>Bit name</b>          | Reserved | Reserved | Reserved | Reserved | Reserved | <b>TX_B1_INV</b> | <b>TX_B2_INV</b> | <b>TX_B3_INV</b> |
| <b>R/W</b>               | —        | —        | —        | —        | —        | R/W              | R/W              | R/W              |
| <b>Value after reset</b> | 0        | 0        | 0        | 0        | 0        | 0                | 0                | 0                |

This is a BIP calculating control register.

**Bits 7-3:** Reserved

**Bit 2:** **TX\_B1\_INV** is set to calculate B1 by odd parity (for testing purposes).

**Bit 1:** **TX\_B2\_INV** is set to calculate B2 by odd parity (for testing purposes).

**Bit 0:** **TX\_B3\_INV** is set to calculate B3 by odd parity (for testing purposes).

#### ADDR=0x09D: Transmit AIS, RDI, REI Control

|                          | Bit 7          | Bit 6    | Bit 5    | Bit 4    | Bit 3    | Bit 2    | Bit 1           | Bit 0           |
|--------------------------|----------------|----------|----------|----------|----------|----------|-----------------|-----------------|
| <b>Bit name</b>          | <b>TX_LAIS</b> | Reserved | Reserved | Reserved | Reserved | Reserved | <b>LRDI_INH</b> | <b>LREI_INH</b> |
| <b>R/W</b>               | R/W            | —        | —        | —        | —        | —        | R/W             | R/W             |
| <b>Value after reset</b> | 0              | 0        | 0        | 0        | 0        | 0        | 0               | 0               |

This is a Transmit AIS, RDI, REI Control register.

**Bit 7:** **TX\_LAIS** is set to generate all ones to the entire SONET/SDH payload except for the first 3 rows of Section Overhead.

**Bits 6-2:** Reserved

**Bit 1:** **LRDI\_INH** is set to disable automatic generation of Line Remote Defect Indication.

**Bit 0:** **LREI\_INH** is set to disable automatic generation of Line Remote Error Indication.



ADDR=0x09F –0x0AE: Transmit J0 Bytes 1 – 16

|                   | Bit 7           | Bit 6 | Bit 5 | Bit 4 | Bit 3 | Bit 2 | Bit 1 | Bit 0 |
|-------------------|-----------------|-------|-------|-------|-------|-------|-------|-------|
| Bit name          | TX_J0[0]_[7:0]  |       |       |       |       |       |       |       |
|                   | •               |       |       |       |       |       |       |       |
|                   | •               |       |       |       |       |       |       |       |
|                   | •               |       |       |       |       |       |       |       |
|                   | TX_J0[15]_[7:0] |       |       |       |       |       |       |       |
| R/W               | R/W             |       |       |       |       |       |       |       |
| Value after reset | 0               | 0     | 0     | 0     | 0     | 0     | 0     | 0     |

**Bits 7-0: TX\_J0[0:15]\_[7:0]:** Transmit J0 (Section Trace) – When enable, the HDMP-3001 will continuously transmit in the 16-byte pattern in these registers in the J0 byte. The bytes are transmitted in descending order starting from TX\_J0[15]\_[7:0].

ADDR=0x0B0: Transmit K2 Byte

|                   | Bit 7        | Bit 6 | Bit 5 | Bit 4 | Bit 3 | Bit 2 | Bit 1 | Bit 0 |
|-------------------|--------------|-------|-------|-------|-------|-------|-------|-------|
| Bit name          | TEST_K2[7:0] |       |       |       |       |       |       |       |
| R/W               | R/W          |       |       |       |       |       |       |       |
| Value after reset | 0            | 0     | 0     | 0     | 0     | 0     | 0     | 0     |

**TX\_K2[7:3]:** These bits are automatic protection switching (APS) signaling.

**TX\_K2[2:0]:** These bits are controlled by 3 sources. In order of priority, these are:

If TX\_LAIS is set, they are transmitted as 111.

If LRDI\_INH is cleared, and if any of (RX\_LOS and not RX\_LOS\_INH), RX\_LOF, or RX\_LAIS is set, they are transmitted as 110 for a min. of 20 frames.

Else, they are transmitted as TX\_K2[2:0]

In SDH, the three LSBs of the K2 byte are used as an AIS or Remote Defect Indication(RDI) at the line/MS level.

In SONET, the three LSBs of K2 are used as APS signaling.

**ADDR=0x0B1: Transmit K1 Byte**

|                   | Bit 7        | Bit 6 | Bit 5 | Bit 4 | Bit 3 | Bit 2 | Bit 1 | Bit 0 |
|-------------------|--------------|-------|-------|-------|-------|-------|-------|-------|
| Bit name          | TEST_K1[7:0] |       |       |       |       |       |       |       |
| R/W               | R/W          |       |       |       |       |       |       |       |
| Value after reset | 0            | 0     | 0     | 0     | 0     | 0     | 0     | 0     |

**TX\_K1[7:0]:** These bits are automatic protection switching (APS) signaling.

The HDMP-3001 inserts TX\_K1[7:0] into the transmitted K1 byte, and TX\_K2[7:3] into the five MSBs of the transmitted K2 byte. The three LSBs are controlled according to the description above (ADDR=0x0b0).

**ADDR=0x0B3: Transmit S1 Byte**

|                   | Bit 7        | Bit 6 | Bit 5 | Bit 4 | Bit 3 | Bit 2 | Bit 1 | Bit 0 |
|-------------------|--------------|-------|-------|-------|-------|-------|-------|-------|
| Bit name          | TEST_S1[7:0] |       |       |       |       |       |       |       |
| R/W               | R/W          |       |       |       |       |       |       |       |
| Value after reset | 0            | 0     | 0     | 0     | 0     | 0     | 0     | 0     |

**TX\_S1[7:0]:** The transmitted S1 byte of the HDMP-3001 is set equal to TX\_S1[7:0].

**ADDR=0x0B4: Transmit G1 Control**

|                   | Bit 7    | Bit 6    | Bit 5    | Bit 4    | Bit 3    | Bit 2    | Bit 1    | Bit 0     |
|-------------------|----------|----------|----------|----------|----------|----------|----------|-----------|
| Bit name          | Reserved | Reserved | Reserved | Reserved | Reserved | PREI_INH | PRDI_ENH | PRDI_AUTO |
| R/W               | —        | —        | —        | —        | —        | R/W      | R/W      | R/W       |
| Value after reset | 0        | 0        | 0        | 0        | 0        | 0        | 0        | 0         |

**Bits 7-3:** Reserved

**Bit 2:** **PREI\_INH:** If one, the four LSBs of G1 are set to zero. If zero, the four LSBs of G1 are set to the value equal to B3 errors by the receive side POH monitoring block in binary value (0000 through 1000).

**Bit 1:** **PRDI\_ENH:** If one, HDMP-3001 generates an enhanced RDI signal automatically when PRDI\_AUTO = 1.

**Bit 0:** **PRDI\_AUTO:** If zero, the value transmitted in bits 7:5 of G1 is taken from the TX\_G1[2:0].

Table 20 shows the values transmitted in bits 5, 6 and 7 of G1.

Table 20. G1 values

| PRDI_AUTO | PRDI_ENH | RX_PAIS   <br>RX_LOP | RX_UNEQ | RX_PLM | G1 Bits 5, 6, & 7 |
|-----------|----------|----------------------|---------|--------|-------------------|
| 0         | x        | x                    | x       | x      | TX_G1[2:0]        |
| 1         | 0        | 1                    | x       | x      | 100               |
|           |          | 0                    | x       | x      | 000               |
|           | 1        | 1                    | x       | x      | 101               |
|           |          | 0                    | 1       | x      | 110               |
|           |          | 0                    | 0       | 1      | 010               |
|           |          | 0                    | 0       | 0      | 001               |

ADDR=0x0B6 – 0x0F5: Transmit J1 Bytes 1 – 64

|                   | Bit 7           | Bit 6 | Bit 5 | Bit 4 | Bit 3 | Bit 2 | Bit 1 | Bit 0 |
|-------------------|-----------------|-------|-------|-------|-------|-------|-------|-------|
| Bit name          | TX_J1[0]_[7:0]  |       |       |       |       |       |       |       |
|                   | •               |       |       |       |       |       |       |       |
|                   | •               |       |       |       |       |       |       |       |
|                   | •               |       |       |       |       |       |       |       |
|                   | TX_J1[63]_[7:0] |       |       |       |       |       |       |       |
| R/W               | R/W             |       |       |       |       |       |       |       |
| Value after reset | 0               | 0     | 0     | 0     | 0     | 0     | 0     | 0     |

When Transmit J1 (Path Trace) enabled,

1. When SONET/SDH = 1, the J1 byte is transmitted repetitively as the 16-byte sequence in TX\_J1[15]\_[7:0] down to TX\_J1[0]\_[7:0].
2. When SONET/SDH = 0, the J1 byte is transmitted repetitively as the 64-byte sequence in TX\_J1[63]\_[7:0] descending down to TX\_J1[0]\_[7:0].

**ADDR=0x0F7: POH Error Generation**

|                   | Bit 7    | Bit 6       | Bit 5 | Bit 4 | Bit 3    | Bit 2    | Bit 1    | Bit 0   |
|-------------------|----------|-------------|-------|-------|----------|----------|----------|---------|
| Bit name          | Reserved | TX_G1 [2:0] |       |       | Reserved | Reserved | Reserved | TX_PAIS |
| R/W               | —        | R/W         |       |       | —        | —        | —        | R/W     |
| Value after reset | 0        | 0           | 0     | 0     | 0        | 0        | 0        | 0       |

**Bit 7:** Reserved

**Bits 6-4:** **TX\_G1[2:0]** When PRDI\_AUTO = 0, the values transmitted in bits 7-5 of G1 are taken from these three bits.

**Bits 3-1:** Reserved

**Bit 0:** **TX\_PAIS:** If 1, the TOH/SOH is normally generated except that the pointer bytes H1, H2 and H3 in row 4 (as well as all SPE/VC bytes) are transmitted as all ones. If 0, the payload will be generated normally.

**ADDR=0x0F8: Transmit C2 Byte**

|                   | Bit 7       | Bit 6 | Bit 5 | Bit 4 | Bit 3 | Bit 2 | Bit 1 | Bit 0 |
|-------------------|-------------|-------|-------|-------|-------|-------|-------|-------|
| Bit name          | TX_C2 [7:0] |       |       |       |       |       |       |       |
| R/W               | R/W         |       |       |       |       |       |       |       |
| Value after reset | 0x18        |       |       |       |       |       |       |       |

**Bits 7-0:** **TX\_C2[7:0]:** Transmit C2 byte is generated from this register. When in LAPS mode, value is set to 0x18. When in GFP mode, the value is set to 0x1B.

## 5.4 SONET/SDH Receive Registers

### ADDR=0x0F9: Receive LOH Monitor Delta

|                          | Bit 7           | Bit 6    | Bit 5            | Bit 4            | Bit 3          | Bit 2              | Bit 1          | Bit 0    |
|--------------------------|-----------------|----------|------------------|------------------|----------------|--------------------|----------------|----------|
| <b>Bit name</b>          | <b>J0_OOF_D</b> | Reserved | <b>RX_LAIS_D</b> | <b>RX_LRDI_D</b> | <b>RX_K1_D</b> | <b>K1_UNSTAB_D</b> | <b>RX_K2_D</b> | Reserved |
| <b>R/W</b>               | W1C             | —        | W1C              | W1C              | W1C            | W1C                | W1C            | —        |
| <b>Value after reset</b> | 0               | 0        | 0                | 0                | 0              | 0                  | 0              | 0        |

**Bit 7:** **J0\_OOF\_D** – J0\_OOF delta bit

**Bit 6:** Reserved

**Bit 5:** **RX\_LAIS\_D** – RX\_LAIS delta bit

**Bit 4:** **RX\_LRDI\_D** – RX\_LRDI delta bit

**Bit 3:** **RX\_K1\_D** – RX\_K1 delta bit

**Bit 2:** **K1\_UNSTAB\_D** – K1\_UNSTAB delta bit

**Bit 1:** **RX\_K2\_D** – RX\_K2 delta bit

**Bit 0:** Reserved

Receive LOH Monitor Delta Bits: If one, there is a change in state of the corresponding event bit. After the bit is being read, CPU can reset them by writing a one.

Receive LOH Monitor Delta Bits: If zero, no change in state of the corresponding event bit.

### ADDR=0x0FA: Receive SOH Monitor Delta

|                          | Bit 7    | Bit 6    | Bit 5           | Bit 4    | Bit 3           | Bit 2           | Bit 1    | Bit 0    |
|--------------------------|----------|----------|-----------------|----------|-----------------|-----------------|----------|----------|
| <b>Bit name</b>          | Reserved | Reserved | <b>RX_LOS_D</b> | Reserved | <b>RX_OOF_D</b> | <b>RX_LOF_D</b> | Reserved | Reserved |
| <b>R/W</b>               | —        | —        | W1C             | —        | W1C             | W1C             | —        | —        |
| <b>Value after reset</b> | 0        | 0        | 0               | 0        | 0               | 0               | 0        | 0        |

**Bits 7-6:** Reserved

**Bit 5:** **RX\_LOS\_D** – RX\_LOS delta bit

**Bit 4:** Reserved

**Bit 3:** **RX\_OOF\_D** – RX\_OOF delta bit

**Bit 2:** **RX\_LOF\_D** – RX\_LOF delta bit

**Bits 1-0:** Reserved

Receive SOH Monitor Delta Bits: If one, there is a change in state of the corresponding event bit. After reading them out, the CPU can reset the delta bits by writing a one to each bit.

Receive SOH Monitor Delta Bits: If zero, no change in state of the corresponding event bit.

**ADDR=0x0FC: Receive LOH Monitor Masks**

|                          | Bit 7                | Bit 6    | Bit 5                 | Bit 4                 | Bit 3               | Bit 2                   | Bit 1               | Bit 0    |
|--------------------------|----------------------|----------|-----------------------|-----------------------|---------------------|-------------------------|---------------------|----------|
| <b>Bit name</b>          | <b>J0_OOF_D_MASK</b> | Reserved | <b>RX_LAIS_D_MASK</b> | <b>RX_LRDI_D_MASK</b> | <b>RX_K1_D_MASK</b> | <b>K1_UNSTAB_D_MASK</b> | <b>RX_K2_D_MASK</b> | Reserved |
| <b>R/W</b>               | R/W                  | —        | R/W                   | R/W                   | R/W                 | R/W                     | R/W                 | —        |
| <b>Value after reset</b> | 1                    | 1        | 1                     | 1                     | 1                   | 1                       | 1                   | 1        |

**Bit 7:** **J0\_OOF\_D\_MASK** – J0\_OOF delta bit mask

**Bit 6:** Reserved, always write as one.

**Bit 5:** **RX\_LAIS\_D\_MASK** – RX\_LAIS delta bit mask

**Bit 4:** **RX\_LRDI\_D\_MASK** – RX\_LRDI delta bit mask

**Bit 3:** **RX\_K1\_D\_MASK** – RX\_K1 delta bit mask

**Bit 2:** **K1\_UNSTAB\_D\_MASK** – K1\_UNSTAB delta bit mask

**Bit 1:** **RX\_K2\_D\_MASK** – RX\_K2 delta bit mask

**Bit 0:** Reserved, always write as one.

These bits are used to enable/disable reporting status of the corresponding event bits. If set, reporting status of the corresponding event bits is disabled.

**ADDR=0x0FD: Receive SOH Monitor Masks**

|                          | Bit 7    | Bit 6    | Bit 5                | Bit 4    | Bit 3                | Bit 2                | Bit 1    | Bit 0    |
|--------------------------|----------|----------|----------------------|----------|----------------------|----------------------|----------|----------|
| <b>Bit name</b>          | Reserved | Reserved | <b>RX_LOS_D_MASK</b> | Reserved | <b>RX_OOF_D_MASK</b> | <b>RX_LOF_D_MASK</b> | Reserved | Reserved |
| <b>R/W</b>               | —        | —        | R/W                  | —        | R/W                  | R/W                  | —        | —        |
| <b>Value after reset</b> | 0        | 0        | 1                    | 0        | 1                    | 1                    | 0        | 0        |

**Bits 7-6:** Reserved

**Bit 5:** **RX\_LOS\_D\_MASK** – RX\_LOS delta bit mask

**Bit 4:** Reserved

**Bit 3:** **RX\_OOF\_D\_MASK** – RX\_OOF delta bit mask

**Bit 2:** **RX\_LOF\_D\_MASK** – RX\_LOF delta bit mask

**Bits 1-0:** Reserved

These bits are used to enable/disable reporting status of the corresponding event bits. If set, reporting status of the corresponding event bits is disabled.

ADDR=0x0FF: Receive TOH Monitor Control

|                   | Bit 7              | Bit 6 | Bit 5 | Bit 4 | Bit 3        | Bit 2      | Bit 1       | Bit 0      |
|-------------------|--------------------|-------|-------|-------|--------------|------------|-------------|------------|
| Bit name          | K2_CONSEC_NUM[3:0] |       |       |       | RX_LOS_LEVEL | RX_LOS_INH | RX_FRAM_INH | RX_LOF_ALG |
| R/W               | R/W                |       |       |       | R/W          | R/W        | R/W         | R/W        |
| Value after reset | 0                  | 1     | 0     | 1     | 0            | 0          | 0           | 0          |

**Bits 7-4: K2\_CONSEC\_NUM[3:0]:** This 4 bit register is used to keep track of the number of consecutive occurrences of LAIS and LRDI in order for the presence/absence of LAIS or LRDI to be detected and the monitors to be updated accordingly.

**Bit 3: RX\_LOS\_LEVEL** is set to indicate RX\_LOS is active low.

**Bit 2: RX\_LOS\_INH** is set to inhibit the contribution of RX\_LOS to LRDI.

**Bit 1: RX\_FRAM\_INH:** If 1, the HDMP-3001 receive framer is enable and the parallel input signal is not assumed to be byte aligned. If 0, the receive framer in the HDMP-3001 is bypassed, and it requires a frame start condition, RX\_FRAME\_IN, as well as data and clock.

**Bit 0: RX\_LOF\_ALG:** If 1, RX\_LOF will be cleared after RX\_OOF is inactive for 8 consecutive frames. If 0, RX\_LOF will be cleared after RX\_OOF is inactive for 24 consecutive frames.

ADDR=0x101: Receive Framer Position Control

|                   | Bit 7    | Bit 6    | Bit 5    | Bit 4    | Bit 3                  | Bit 2 | Bit 1 | Bit 0 |
|-------------------|----------|----------|----------|----------|------------------------|-------|-------|-------|
| Bit name          | Reserved | Reserved | Reserved | Reserved | RX_FRAME_POSITION[3:0] |       |       |       |
| R/W               | —        | —        | —        | —        | R/W                    |       |       |       |
| Value after reset | 0        | 0        | 0        | 0        | 0                      | 0     | 0     | 0     |

**Bits 7-4:** Reserved

**Bits 3-0: RX\_FRAME\_POSITION [3:0]** – These four bits control the relationship between the data bytes on the input bus RX\_DATA [7:0] and the RX\_FRAME\_IN clock pulse. Please refer to Table 21.

Table 21. STS-3c/STM-1 configuration for RX\_FRAME\_POSITION [3:0]

| Data on RX_DATA[7:0]           | RX_FRAME_POSITION[3:0] |
|--------------------------------|------------------------|
| last byte of frame             | 0000                   |
| first A1 byte                  | 0001                   |
| second A1 byte                 | 0010                   |
| third A1 byte                  | 0011                   |
| first A2 byte                  | 0100                   |
| second A2 byte                 | 0101                   |
| third A2 byte                  | 0110                   |
| J0 byte                        | 0111                   |
| first Z0 byte                  | 1000                   |
| last Z0 byte                   | 1001                   |
| first byte after last Z0 byte  | 1010                   |
| second byte after last Z0 byte | 1011                   |

**ADDR=0x102: Receive LOH Status**

|                          | Bit 7    | Bit 6    | Bit 5          | Bit 4          | Bit 3    | Bit 2            | Bit 1            | Bit 0         |
|--------------------------|----------|----------|----------------|----------------|----------|------------------|------------------|---------------|
| <b>Bit name</b>          | Reserved | Reserved | <b>RX_LAIS</b> | <b>RX_LRDI</b> | Reserved | <b>K1_UNSTAB</b> | <b>S1_UNSTAB</b> | <b>J0_OOF</b> |
| <b>R/W</b>               | —        | —        | R              | R              | —        | R                | R                | R             |
| <b>Value after reset</b> | 0        | 0        | 1              | 0              | 0        | 0                | 0                | 1             |

**Bits 7-6:** Reserved

**Bit 5:** **RX\_LAIS:** It will be asserted after the three LSBs of the received K2 byte are received as 111 for the number of consecutive frames specified in the K2\_CONSEC\_NUM [3:0] register. It will be de-asserted after the three LSBs of the received K2 byte are not received as 111 for the number of consecutive frames specified in the K2\_CONSEC\_NUM [3:0].

**Bit 4:** **RX\_LRDI:** It will be asserted after the three LSBs of the received K2 byte are received as 110 for the number of consecutive frames specified in the K2\_CONSEC\_NUM [3:0] register. It will be de-asserted after the three LSBs of the received K2 byte are not received as 110 for the number of consecutive frames specified in the K2\_CONSEC\_NUM [3:0].

**Bit 3:** Reserved

**Bit 2:** **K1\_UNSTAB:** This bit is used to check for instability for K1 byte. Set if no three consecutive frames are received with identical K1 bytes for 12 successive frames.

**Bit 1:** **S1\_UNSTAB:** The S1 LSB is checked for instability. If, for 12 successive frames, three consecutive frames are not received with identical S1 LSB in SDH mode, or eight consecutive frames are not received with identical S1 in SONET mode, the S1\_UNSTAB bit is asserted. It is deasserted when the required number of identical S1 LSBs are received.



**Bit 0:** **J0\_OOF:** J0\_OOF = 0 when the most significant bits of all J0 bytes are zero except for the MSB of the frame start marker byte. The J0 monitor framer searches for 15 consecutive J0 bytes that have a zero in their MSB and followed by a J0 byte with a zero in its MSB. J0\_OOF = 1 once the J0 monitor framer is in frame. It remains in frame until three consecutive J0 bytes are received with at least one MSB bit error.

**ADDR=0x103: Receive SOH Status**

|                          | Bit 7    | Bit 6    | Bit 5         | Bit 4    | Bit 3         | Bit 2         | Bit 1    | Bit 0    |
|--------------------------|----------|----------|---------------|----------|---------------|---------------|----------|----------|
| <b>Bit name</b>          | Reserved | Reserved | <b>RX_LOS</b> | Reserved | <b>RX_OOF</b> | <b>RX_LOF</b> | Reserved | Reserved |
| <b>R/W</b>               | —        | —        | R             | —        | R             | R             | —        | —        |
| <b>Value after reset</b> | 0        | 0        | 0             | 0        | 1             | 1             | 0        | 0        |

**Bits 7-6:** Reserved

**Bit 5:** **RX\_LOS:** Set if HDMP-3001 receives Loss of Signal indication from the optical transceiver.

**Bit 4:** Reserved

**Bit 3:** **RX\_OOF:** RX\_OOF = 1 if the receive framer receives five successive frames with at least one bit error in the A1-A2-A2-A2 framing pattern. RX\_OOF = 0 if the receive framer finds two successive frames in which the A1-A2-A2-A2 framing bytes match the framing pattern 0xF6282828.

**Bit 2:** **RX\_LOF:** RX\_LOF = 1 if RX\_OOF is active continuously for 24 consecutive frames (3 ms). RX\_LOF = 0 if RX\_OOF is inactive continuously for 3 ms.

**Bits 1-0:** Reserved

ADDR=0x104 –0x113: Receive J0 Bytes 0 – 15

|                   | Bit 7            | Bit 6 | Bit 5 | Bit 4 | Bit 3 | Bit 2 | Bit 1 | Bit 0 |
|-------------------|------------------|-------|-------|-------|-------|-------|-------|-------|
| Bit name          | RX_J0 [0]_[7:0]  |       |       |       |       |       |       |       |
|                   | •                |       |       |       |       |       |       |       |
|                   | •                |       |       |       |       |       |       |       |
|                   | •                |       |       |       |       |       |       |       |
|                   | RX_J0 [15]_[7:0] |       |       |       |       |       |       |       |
| R/W               | R                |       |       |       |       |       |       |       |
| Value after reset | 0                |       |       |       |       |       |       |       |

Bits 7-0: **RX\_J0 [0:15]\_[7:0]:** (Section Trace) The received 16 J0 bytes.

ADDR=0x114: Receive S1 LSBs

|                   | Bit 7    | Bit 6    | Bit 5    | Bit 4    | Bit 3      | Bit 2 | Bit 1 | Bit 0 |
|-------------------|----------|----------|----------|----------|------------|-------|-------|-------|
| Bit name          | Reserved | Reserved | Reserved | Reserved | RX_S1[3:0] |       |       |       |
| R/W               | —        | —        | —        | —        | R          |       |       |       |
| Value after reset | 0        | 0        | 0        | 0        | 0          | 0     | 0     | 0     |

Bits 7-4: Reserved

Bits 3-0: **RX\_S1 [3:0]:** (Synchronization Message) The received four LSBs of the S1 byte.

ADDR=0x115: Receive K2 Byte

|                   | Bit 7      | Bit 6 | Bit 5 | Bit 4 | Bit 3 | Bit 2 | Bit 1 | Bit 0 |
|-------------------|------------|-------|-------|-------|-------|-------|-------|-------|
| Bit name          | RX_K2[7:0] |       |       |       |       |       |       |       |
| R/W               | R          |       |       |       |       |       |       |       |
| Value after reset | 0          | 0     | 0     | 0     | 0     | 0     | 0     | 0     |

Bits 7-0: **RX\_K2 [7:0]:** (APS Signaling) The received K2 byte.

ADDR=0x117: Receive K1 Byte

|                   | Bit 7       | Bit 6 | Bit 5 | Bit 4 | Bit 3 | Bit 2 | Bit 1 | Bit 0 |
|-------------------|-------------|-------|-------|-------|-------|-------|-------|-------|
| Bit name          | RX_K1 [7:0] |       |       |       |       |       |       |       |
| R/W               | R           |       |       |       |       |       |       |       |
| Value after reset | 0           | 0     | 0     | 0     | 0     | 0     | 0     | 0     |

Bits 7-0: **RX\_K1[7:0]**: (APS Signaling) The received K1 byte.

ADDR=0x118: Receive B1 Error Count

|                   | Bit 7          | Bit 6 | Bit 5 | Bit 4 | Bit 3 | Bit 2 | Bit 1 | Bit 0 |
|-------------------|----------------|-------|-------|-------|-------|-------|-------|-------|
| Bit name          | B1_ERRCNT[7:0] |       |       |       |       |       |       |       |
| R/W               | R              |       |       |       |       |       |       |       |
| Value after reset | 0              | 0     | 0     | 0     | 0     | 0     | 0     | 0     |

Bits 7-0: **B1\_ERRCNT[7:0]**

ADDR=0x119: Receive B1 Error Count

|                   | Bit 7           | Bit 6 | Bit 5 | Bit 4 | Bit 3 | Bit 2 | Bit 1 | Bit 0 |
|-------------------|-----------------|-------|-------|-------|-------|-------|-------|-------|
| Bit name          | B1_ERRCNT[15:8] |       |       |       |       |       |       |       |
| R/W               | R               |       |       |       |       |       |       |       |
| Value after reset | 0               | 0     | 0     | 0     | 0     | 0     | 0     | 0     |

Bits 7-0: **B1\_ERRCNT[15:8]**: A 16-bit B1 error counter that counts B1 bit errors.

ADDR=0x11B: Receive B2 Error Count

|                   | Bit 7          | Bit 6 | Bit 5 | Bit 4 | Bit 3 | Bit 2 | Bit 1 | Bit 0 |
|-------------------|----------------|-------|-------|-------|-------|-------|-------|-------|
| Bit name          | B2_ERRCNT[7:0] |       |       |       |       |       |       |       |
| R/W               | R              |       |       |       |       |       |       |       |
| Value after reset | 0              | 0     | 0     | 0     | 0     | 0     | 0     | 0     |

Bits 7-0: **B2\_ERRCNT[7:0]**

ADDR=0x11C: Receive B2 Error Count

|                   | Bit 7           | Bit 6 | Bit 5 | Bit 4 | Bit 3 | Bit 2 | Bit 1 | Bit 0 |
|-------------------|-----------------|-------|-------|-------|-------|-------|-------|-------|
| Bit name          | B2_ERRCNT[15:8] |       |       |       |       |       |       |       |
| R/W               | R               |       |       |       |       |       |       |       |
| Value after reset | 0               | 0     | 0     | 0     | 0     | 0     | 0     | 0     |

Bits 7-0: **B2\_ERRCNT[15:8]**

ADDR=0x11D: Receive B2 Error Count

|                   | Bit 7           | Bit 6 | Bit 5 | Bit 4 | Bit 3 | Bit 2 | Bit 1 | Bit 0 |
|-------------------|-----------------|-------|-------|-------|-------|-------|-------|-------|
| Bit name          | B2_ERRCNT[23:6] |       |       |       |       |       |       |       |
| R/W               | R               |       |       |       |       |       |       |       |
| Value after reset | 0               | 0     | 0     | 0     | 0     | 0     | 0     | 0     |

Bits 7-0: **B2\_ERRCNT[23:16]:** A 24-bit B2 error counter that counts every B2 bit error.

ADDR=0x11F: Receive M1 Error Count

|                   | Bit 7          | Bit 6 | Bit 5 | Bit 4 | Bit 3 | Bit 2 | Bit 1 | Bit 0 |
|-------------------|----------------|-------|-------|-------|-------|-------|-------|-------|
| Bit name          | M1_ERRCNT[7:0] |       |       |       |       |       |       |       |
| R/W               | R              |       |       |       |       |       |       |       |
| Value after reset | 0              | 0     | 0     | 0     | 0     | 0     | 0     | 0     |

Bits 7-0: **M1\_ERRCNT[7:0]**

ADDR=0x120: Receive M1 Error Count

|                   | Bit 7           | Bit 6 | Bit 5 | Bit 4 | Bit 3 | Bit 2 | Bit 1 | Bit 0 |
|-------------------|-----------------|-------|-------|-------|-------|-------|-------|-------|
| Bit name          | M1_ERRCNT[15:8] |       |       |       |       |       |       |       |
| R/W               | R               |       |       |       |       |       |       |       |
| Value after reset | 0               | 0     | 0     | 0     | 0     | 0     | 0     | 0     |

Bits 7-0: **M1\_ERRCNT[15:8]**

ADDR=0x121: Receive M1 Error Count

|                   | Bit 7            | Bit 6 | Bit 5 | Bit 4 | Bit 3 | Bit 2 | Bit 1 | Bit 0 |
|-------------------|------------------|-------|-------|-------|-------|-------|-------|-------|
| Bit name          | M1_ERRCNT[23:16] |       |       |       |       |       |       |       |
| R/W               | R                |       |       |       |       |       |       |       |
| Value after reset | 0                | 0     | 0     | 0     | 0     | 0     | 0     | 0     |

Bits 7-0: **M1\_ERRCNT[23:16]:** A 24 bit M1 error counter which indicates the number of B2 errors that were detected by the remote terminal in its received signal. The HDMP-3001 contains a 20-bit M1 error counter that counts every error indicated by M1. The valid range for M1 is 0 to 24. Any other value is interpreted as non-error.

**ADDR=0x122: Receive Pointer Interpreter Mask**

|                          | Bit 7    | Bit 6    | Bit 5    | Bit 4    | Bit 3    | Bit 2    | Bit 1                | Bit 0                 |
|--------------------------|----------|----------|----------|----------|----------|----------|----------------------|-----------------------|
| <b>Bit name</b>          | Reserved | Reserved | Reserved | Reserved | Reserved | Reserved | <b>RX_LOP_D_MASK</b> | <b>RX_PAIS_D_MASK</b> |
| <b>R/W</b>               | —        | —        | —        | —        | —        | —        | R/W                  | R/W                   |
| <b>Value after reset</b> | 0        | 0        | 0        | 0        | 0        | 0        | 1                    | 1                     |

**Bits 7-2:** Reserved

**Bit 1:** **RX\_LOP\_D\_MASK:** RX\_LOP delta bit mask

**Bit 0:** **RX\_PAIS\_D\_MASK:** RX\_PAIS delta bit mask

These bits are used to enable/disable status reporting of the corresponding event bits. If set, the reporting status of the corresponding bit in the event register is disabled.

**ADDR=0x126: Receive Pointer Interpreter Delta**

|                          | Bit 7    | Bit 6    | Bit 5    | Bit 4    | Bit 3    | Bit 2    | Bit 1           | Bit 0            |
|--------------------------|----------|----------|----------|----------|----------|----------|-----------------|------------------|
| <b>Bit name</b>          | Reserved | Reserved | Reserved | Reserved | Reserved | Reserved | <b>RX_LOP_D</b> | <b>RX_PAIS_D</b> |
| <b>R/W</b>               | —        | —        | —        | —        | —        | —        | W1C             | W1C              |
| <b>Value after reset</b> | 0        | 0        | 0        | 0        | 0        | 0        | 0               | 0                |

**Bits 7-2:** Reserved

**Bit 1:** **RX\_LOP\_D:** RX\_LOP delta bit

**Bit 0:** **RX\_PAIS\_D:** RX\_PAIS delta bit

These bits are set if a change in state of the corresponding event bit occurs. They are cleared by writing a one to them.

**ADDR=0x128: Receive Pointer Status(1)**

|                          | Bit 7    | Bit 6    | Bit 5    | Bit 4    | Bit 3               | Bit 2 | Bit 1         | Bit 0          |
|--------------------------|----------|----------|----------|----------|---------------------|-------|---------------|----------------|
| <b>Bit name</b>          | Reserved | Reserved | Reserved | Reserved | <b>P_STATE[1:0]</b> |       | <b>RX_LOP</b> | <b>RX_PAIS</b> |
| <b>R/W</b>               | —        | —        | —        | —        | R                   |       | R             | R              |
| <b>Value after reset</b> | 0        | 0        | 0        | 0        | 0                   | 0     | 1             | 1              |

**Bits 7-3:** Reserved

**Bits 3-2: P\_STATE\_[1:0]:** These bits are used to monitor the first pair of H1/H2 bytes in the received SONET/SDH frame, and to indicate the current state of the HDMP-3001 pointer interpreter. A 00 indicates a normal pointer, a 01 indicates Alarm Indication Signal, and 10 indicates Loss of Pointer.

**Bit 1: RX\_LOP:** Receive Loss of Pointer Indication

**Bit 0: RX\_PAIS:** Receive Path Alarm Indication Signal

**ADDR=0x12A: Receive Pointer Status(2)**

|                          | Bit 7    | Bit 6    | Bit 5       | Bit 4       | Bit 3       | Bit 2       | Bit 1    | Bit 0    |
|--------------------------|----------|----------|-------------|-------------|-------------|-------------|----------|----------|
| <b>Bit name</b>          | Reserved | Reserved | <b>LOP3</b> | <b>AIS3</b> | <b>LOP2</b> | <b>AIS2</b> | Reserved | Reserved |
| <b>R/W</b>               | —        | —        | R           | R           | R           | R           | —        | —        |
| <b>Value after reset</b> | 0        | 0        | 0           | 1           | 0           | 1           | 0        | 0        |

**Bits 7-6:** Reserved

**Bit 5: LOP3:** It is used to monitor the third pair of H1/H2 pointer bytes for the correct concatenation indications, and indicates the current state of the HDMP-3001 pointer interpreter. When set, it is in LOP.

**Bit 4: AIS3:** It is used to monitor the third pair of H1/H2 pointer bytes for the correct concatenation indications, and indicates the current state of the HDMP-3001 pointer interpreter. When set, it is in AIS.

**Bit 3: LOP2:** It is used to monitor the second pair of H1/H2 pointer bytes for the correct concatenation indications, and indicates the current state of the HDMP-3001 pointer interpreter. When set, it is in LOP.

**Bit 2: AIS2:** It is used to monitor the second pair of H1/H2 pointer bytes for the correct concatenation indications, and indicates the current state of the HDMP-3001 pointer interpreter. When set, it is in AIS.

**Bits 1-0:** Reserved

**ADDR=0x12D: Receive J1 Reading Control**

|                          | Bit 7          | Bit 6    | Bit 5    | Bit 4    | Bit 3    | Bit 2    | Bit 1    | Bit 0    |
|--------------------------|----------------|----------|----------|----------|----------|----------|----------|----------|
| <b>Bit name</b>          | <b>J1_READ</b> | Reserved | Reserved | Reserved | Reserved | Reserved | Reserved | Reserved |
| <b>R/W</b>               | R/W            | —        | —        | —        | —        | —        | —        | —        |
| <b>Value after reset</b> | 0              | 0        | 0        | 0        | 0        | 0        | 0        | 0        |

**Bit 7:** **J1\_READ:** When J1\_READ transitions from 0 to 1, the HDMP-3001 will latch the 64-byte string it received in the J1 byte and write the byte string to RX\_J1[63:0].

**Bits 6-0:** Reserved

**ADDR=0x12E: Receive J1 Mode Control**

|                          | Bit 7    | Bit 6    | Bit 5    | Bit 4    | Bit 3    | Bit 2    | Bit 1          | Bit 0    |
|--------------------------|----------|----------|----------|----------|----------|----------|----------------|----------|
| <b>Bit name</b>          | Reserved | Reserved | Reserved | Reserved | Reserved | Reserved | <b>J1_MODE</b> | Reserved |
| <b>R/W</b>               | —        | —        | —        | —        | —        | —        | R/W            | —        |
| <b>Value after reset</b> | 0        | 0        | 0        | 0        | 0        | 0        | 0              | 0        |

**Bits 7-2:** Reserved

**Bit 1:** **J1\_MODE:** When J1\_MODE = 1, the HDMP-3001 captures the 64 byte string it receives in the J1 byte position that ends with {0D,0A} and writes them to RX\_J1[63:0]\_[7:0]. When J1\_MODE = 0, the HDMP-3001 captures 64 consecutive J1 bytes from the specified tributary regardless of their content and writes them to RX\_J1[63:0]\_[7:0].

**Bit 0:** Reserved



ADDR=0x12F: Receive RDI Monitor

|                   | Bit 7              | Bit 6 | Bit 5 | Bit 4 | Bit 3    | Bit 2    | Bit 1    | Bit 0    |
|-------------------|--------------------|-------|-------|-------|----------|----------|----------|----------|
| Bit name          | G1_CONSEC_NUM[3:0] |       |       |       | Reserved | Reserved | Reserved | RX_PRDI5 |
| R/W               | R/W                |       |       |       | —        | —        | —        | R/W      |
| Value after reset | 0                  | 1     | 0     | 1     | 0        | 0        | 0        | 0        |

Bits 7-4: **G1\_CONSEC\_NUM [3:0]**: These 4 bit registers specify the number of consecutive received G1 bytes which will be monitored to determine if a Path RDI indication is present.

Bits 3-1: Reserved

Bit 0: **RX\_PRDI5**: It is used to determine which bits of the G1 byte will be monitored for Path RDI indication. If set, the HDMP-3001 will use only bit 5 of the received G1 byte. If not, bits 5,6, and 7 of the received G1 byte will be used.

ADDR=0x130: Receive J1 Delta

|                   | Bit 7    | Bit 6    | Bit 5    | Bit 4    | Bit 3    | Bit 2    | Bit 1    | Bit 0    |
|-------------------|----------|----------|----------|----------|----------|----------|----------|----------|
| Bit name          | Reserved | Reserved | Reserved | Reserved | Reserved | J1_AVL_D | Reserved | J1_OOF_D |
| R/W               | —        | —        | —        | —        | —        | W1C      | —        | W1C      |
| Value after reset | 0        | 0        | 0        | 0        | 0        | 0        | 0        | 0        |

Bits 7-3: Reserved

**Bit 2:** **J1\_AVL\_D**: It is set when J1 capture is completed. It is cleared when writing a one to it.

**Bit 1:** Reserved

**Bit 0:** **J1\_OOF\_D**: It is set when J1\_OOF changes state. It is cleared when writing a one to it.

**ADDR=0x131: Receive J1 Mask**

|                          | Bit 7    | Bit 6    | Bit 5    | Bit 4    | Bit 3    | Bit 2    | Bit 1              | Bit 0                |
|--------------------------|----------|----------|----------|----------|----------|----------|--------------------|----------------------|
| <b>Bit name</b>          | Reserved | Reserved | Reserved | Reserved | Reserved | Reserved | <b>J1_AVL_MASK</b> | <b>J1_OOF_D_MASK</b> |
| <b>R/W</b>               | —        | —        | —        | —        | —        | —        | R/W                | R/W                  |
| <b>Value after reset</b> | 0        | 0        | 0        | 0        | 0        | 0        | 1                  | 1                    |

**Bits 7-2:** Reserved

**Bit 1:** **J1\_AVL\_MASK:** J1\_AVL mask bit.

**Bit 0:** **J1\_OOF\_D\_MASK:** J1\_OOF delta bit mask.

These bits are used to enable/disable status reporting of the corresponding event bits. If set, the status reporting of the corresponding event bits is disabled.

**ADDR=0x132: Receive POH Mask**

|                          | Bit 7    | Bit 6    | Bit 5    | Bit 4               | Bit 3               | Bit 2                 | Bit 1                | Bit 0    |
|--------------------------|----------|----------|----------|---------------------|---------------------|-----------------------|----------------------|----------|
| <b>Bit name</b>          | Reserved | Reserved | Reserved | <b>RX_C2_D_MASK</b> | <b>RX_G1_D_MASK</b> | <b>RX_UNEQ_D_MASK</b> | <b>RX_PLM_D_MASK</b> | Reserved |
| <b>R/W</b>               | —        | —        | —        | R/W                 | R/W                 | R/W                   | R/W                  | —        |
| <b>Value after reset</b> | 0        | 0        | 0        | 1                   | 1                   | 1                     | 1                    | 0        |

**Bits 7-5:** Reserved

**Bit 4:** **RX\_C2\_D\_MASK:** RX\_C2 delta bit mask.

**Bit 3:** **RX\_G1\_D\_MASK:** RX\_G1 delta bit mask.

**Bit 2:** **RX\_UNEQ\_D\_MASK:** RX\_UNEQ delta bit mask.

**Bit 1:** **RX\_PLM\_D\_MASK:** RX\_PLM delta bit mask.

**Bit 0:** Reserved

These bits are used to enable/disable status reporting of the corresponding event bits. If set, the status reporting of the corresponding event bits is disabled.

ADDR=0x133: Receive J1 OOF

|                   | Bit 7    | Bit 6    | Bit 5    | Bit 4    | Bit 3    | Bit 2    | Bit 1    | Bit 0  |
|-------------------|----------|----------|----------|----------|----------|----------|----------|--------|
| Bit name          | Reserved | Reserved | Reserved | Reserved | Reserved | Reserved | Reserved | J1_OOF |
| R/W               | —        | —        | —        | —        | —        | —        | —        | R      |
| Value after reset | 0        | 0        | 0        | 0        | 0        | 0        | 0        | 1      |

**Bits 7-1:** Reserved

**Bit 0:** **J1\_OOF:** The J1 monitor framer searches for 15 consecutive J1 bytes that have a zero in their MSB, followed by a J1 byte with a one in its MSB. When J1\_OOF = 0, it indicates this pattern is found, the framer goes into frame. When J1\_OOF = 1, it indicates this pattern match is lost (three consecutive J1 bytes with MSB errors).

ADDR=0x134 –0x173: Receive J1 Bytes

|                   | Bit 7          | Bit 6 | Bit 5 | Bit 4 | Bit 3 | Bit 2 | Bit 1 | Bit 0 |
|-------------------|----------------|-------|-------|-------|-------|-------|-------|-------|
| Bit name          | RX_J1[0]_[7:0] |       |       |       |       |       |       |       |
|                   |                |       |       |       |       |       |       |       |
|                   |                |       |       |       |       |       |       |       |
|                   |                |       |       |       |       |       |       |       |
|                   |                |       |       |       |       |       |       |       |
|                   |                |       |       |       |       |       |       |       |
|                   |                |       |       |       |       |       |       |       |
|                   |                |       |       |       |       |       |       |       |
| R/W               | R              |       |       |       |       |       |       |       |
| Value after reset | 0              | 0     | 0     | 0     | 0     | 0     | 0     | 0     |

**Bits 7-0:** **RX\_J1[0:63]\_[7:0]**

In SONET mode, the RX\_J1[63:0]\_[7:0] registers hold the last captured path trace frame.

In SDH mode, the last accepted path trace frame is held in the RX\_J1[15:0]\_[7:0].

ADDR=0x174: Receive Path Delta

|                   | Bit 7    | Bit 6    | Bit 5    | Bit 4   | Bit 3   | Bit 2     | Bit 1    | Bit 0    |
|-------------------|----------|----------|----------|---------|---------|-----------|----------|----------|
| Bit name          | Reserved | Reserved | Reserved | RX_C2_D | RX_G1_D | RX_UNEQ_D | RX_PLM_D | Reserved |
| R/W               | —        | —        | —        | W1C     | W1C     | W1C       | W1C      | —        |
| Value after reset | 0        | 0        | 0        | 0       | 0       | 0         | 0        | —        |

**Bits 7-5:** Reserved

**Bit 4:** **RX\_C2\_D:** RX\_C2 delta bit. It is set when a new value is stored in RX\_G1 [2:0].

**Bit 3:** **RX\_G1\_D:** RX\_G1 delta bit. It is set when RX\_UNEQ changes state.

**Bit 2:** **RX\_UNEQ\_D:** RX\_UNEQ delta bit. It is set when RX\_PLM changes state.

**Bit 1:** **RX\_PLM\_D:** RX\_PLM delta bit. It is set when a new value is stored in RX\_C2 [7:0]

**Bit 0:** Reserved

Write one to these bits to clear them.

ADDR=0x176: Expected C2 Byte

|                   | Bit 7        | Bit 6 | Bit 5 | Bit 4 | Bit 3 | Bit 2 | Bit 1 | Bit 0 |
|-------------------|--------------|-------|-------|-------|-------|-------|-------|-------|
| Bit name          | EXP_C2 [7:0] |       |       |       |       |       |       |       |
| R/W               | R/W          |       |       |       |       |       |       |       |
| Value after reset | 0            | 0     | 0     | 1     | 1     | 0     | 0     | 0     |

**Bits 7-0:** **EXP\_C2 [7:0]**

The received C2 bytes are monitored so that reception of the correct type of payload can be verified. When a consistent C2 value is received for five consecutive frames, it is written to RX\_C2 [7:0], and the RX\_C2\_D delta bit is set. The expected value of the received C2 bytes is provided in EXP\_C2 [7:0]. Its value after reset is 0x18 which indicates the mapping of a LAPS framed signal. If the received value does not match the expected value, and it is NOT:

- all zeros unequipped label
- 0x01 equipped, non-specific label
- 0xFC payload defect label
- 0xFF reserved label

then the Payload Label Mismatch register bit, RX\_PLM, is set to one.

If the current accepted value is the all zeros unequipped label, and EXP\_C2[7:0] ≠ 0, then the unequipped register bit, RX\_UNEQ, is set to one.

**ADDR=0x178: Receive UNEQ Monitor**

|                          | Bit 7    | Bit 6    | Bit 5             | Bit 4 | Bit 3 | Bit 2          | Bit 1         | Bit 0    |
|--------------------------|----------|----------|-------------------|-------|-------|----------------|---------------|----------|
| <b>Bit name</b>          | Reserved | Reserved | <b>RX_G1[2:0]</b> |       |       | <b>RX_UNEQ</b> | <b>RX_PLM</b> | Reserved |
| <b>R/W</b>               | —        | —        | R                 |       |       | R              | R             | —        |
| <b>Value after reset</b> | 0        | 0        | 0                 |       |       | 0              | 0             | 0        |

**Bits 7-6:** Reserved

**Bits 5-3:** **RX\_G1[2:0]:** When a consistent G1 monitor is received, bits 5,6, and 7 of G1 are written to RX\_G1[2:0].

**Bit 2:** **RX\_UNEQ:** It contributes to the insertion of Path RDI.

**Bit 1:** **RX\_PLM:** It contributes to the insertion of Path RDI.

**Bit 0:** Reserved

**ADDR=0x179: Receive C2 Byte**

|                          | Bit 7               | Bit 6 | Bit 5 | Bit 4 | Bit 3 | Bit 2 | Bit 1 | Bit 0 |
|--------------------------|---------------------|-------|-------|-------|-------|-------|-------|-------|
| <b>Bit name</b>          | <b>EXP_C2 [7:0]</b> |       |       |       |       |       |       |       |
| <b>R/W</b>               | R/W                 |       |       |       |       |       |       |       |
| <b>Value after reset</b> | 0                   | 0     | 0     | 1     | 1     | 0     | 0     | 0     |

**Bits 7-0:** **RX\_C2 [7:0]:** When a consistent G1 monitor is received, bits 5,6, and 7 of G1 are written to RX\_C2[7:0]. When a consistent C2 value is received for five consecutive frames, the accepted value is written to RX\_C2[7:0]

**ADDR=0x17B: B3 Error Count**

|                          | Bit 7                 | Bit 6 | Bit 5 | Bit 4 | Bit 3 | Bit 2 | Bit 1 | Bit 0 |
|--------------------------|-----------------------|-------|-------|-------|-------|-------|-------|-------|
| <b>Bit name</b>          | <b>B3_ERRCNT[7:0]</b> |       |       |       |       |       |       |       |
| <b>R/W</b>               | R                     |       |       |       |       |       |       |       |
| <b>Value after reset</b> | 0x00                  |       |       |       |       |       |       |       |

**Bits 7-0:** **B3\_ERRCNT [7:0]**

ADDR=0x17C: B3 Error Count

|                   | Bit 7           | Bit 6 | Bit 5 | Bit 4 | Bit 3 | Bit 2 | Bit 1 | Bit 0 |
|-------------------|-----------------|-------|-------|-------|-------|-------|-------|-------|
| Bit name          | B3_ERRCNT[15:8] |       |       |       |       |       |       |       |
| R/W               | R               |       |       |       |       |       |       |       |
| Value after reset | 0x00            |       |       |       |       |       |       |       |

Bits 7-0: **B3\_ERRCNT [15:8]:** A 16-bit counter that counts every BIP-8 (B3) error.

ADDR=0x17E: G1 Error Count

|                   | Bit 7          | Bit 6 | Bit 5 | Bit 4 | Bit 3 | Bit 2 | Bit 1 | Bit 0 |
|-------------------|----------------|-------|-------|-------|-------|-------|-------|-------|
| Bit name          | G1_ERRCNT[7:0] |       |       |       |       |       |       |       |
| R/W               | R              |       |       |       |       |       |       |       |
| Value after reset | 0x00           |       |       |       |       |       |       |       |

Bits 7-0: **G1\_ERRCNT [7:0]:** The lower byte of the G1 error counter.

ADDR=0x17F: G1 Error Count

|                   | Bit 7           | Bit 6 | Bit 5 | Bit 4 | Bit 3 | Bit 2 | Bit 1 | Bit 0 |
|-------------------|-----------------|-------|-------|-------|-------|-------|-------|-------|
| Bit name          | G1_ERRCNT[15:8] |       |       |       |       |       |       |       |
| R/W               | R               |       |       |       |       |       |       |       |
| Value after reset | 0x00            |       |       |       |       |       |       |       |

Bits 7-0: **G1\_ERRCNT [15:8]:** The upper byte of the G1 error counter.

## 5.5 Ethernet Transmit Registers

### ADDR = 0x180: GFP/LAPS control

|                          | Bit 7    | Bit 6    | Bit 5    | Bit 4    | Bit 3    | Bit 2             | Bit 1              | Bit 0             |
|--------------------------|----------|----------|----------|----------|----------|-------------------|--------------------|-------------------|
| <b>Bit name</b>          | Reserved | Reserved | Reserved | Reserved | Reserved | <b>TX_SCR_INH</b> | <b>TX_FCS_CORR</b> | <b>TX_FCS_INH</b> |
| <b>R/W</b>               | —        | —        | —        | —        | —        | R/W               | R/W                | R/W               |
| <b>Value after reset</b> | 0        | 0        | 0        | 0        | 0        | 0                 | 0                  | 0                 |

**Bits 7-3:** Reserved

**Bit 2:** **TX\_SCR\_INH** is set to inhibit the Ethernet TX scrambling ( $X^{43} + 1$ ). GFP DC balancing of the core header is still performed.

**Bit 1:** **TX\_FCS\_CORR** is set to force corrupted FCS fields to be sent.

**Bit 0:** **TX\_FCS\_INH** is set to inhibit the TX FCS (32-bit CRC) field from being transmitted.

### ADDR = 0x181: Transmit ADR/DPSP Byte

|                          | Bit 7                   | Bit 6 | Bit 5 | Bit 4 | Bit 3 | Bit 2 | Bit 1 | Bit 0 |
|--------------------------|-------------------------|-------|-------|-------|-------|-------|-------|-------|
| <b>Bit name</b>          | <b>TX_ADR_DPSP[7:0]</b> |       |       |       |       |       |       |       |
| <b>R/W</b>               | R/W                     |       |       |       |       |       |       |       |
| <b>Value after reset</b> | 0x04                    |       |       |       |       |       |       |       |

**Bits 7-0:** **TX\_ADR\_DPSP[7:0]** specifies the Address byte for LAPS mode and the {DP, SP} Byte for GFP mode. This byte will be sent out in the encapsulated LAPS or GFP frame from the Ethernet side to the SONET/SDH side if the TX\_ADR\_INH or TX\_EXT\_HDR\_INH bit is not set, respectively. The default value is 0x04 for LAPS, since LAPS is the default mode. For GFP mode, this register must be programmed.

ADDR = 0x182: Transmit Control/Type\_L Byte

|                   | Bit 7              | Bit 6 | Bit 5 | Bit 4 | Bit 3 | Bit 2 | Bit 1 | Bit 0 |
|-------------------|--------------------|-------|-------|-------|-------|-------|-------|-------|
| Bit name          | TX_CNT_TYPE_L[7:0] |       |       |       |       |       |       |       |
| R/W               | R/W                |       |       |       |       |       |       |       |
| Value after reset | 0x03               |       |       |       |       |       |       |       |

**Bits 7-0:** **TX\_CNT\_TYPE\_L[7:0]** specifies the Control Byte for LAPS mode and the LSB of the TYPE field for GFP mode, which is the Payload Identifier. This byte will be sent out in the encapsulated LAPS/GFP frame from the Ethernet side to the SONET/SDH side if the TX\_CNT\_INH or the TX\_TYPE\_INH bit is not set, respectively. The default value is assigned to 0x03 for LAPS since LAPS is the default mode. For GFP mode, this register must be programmed to 0x01 for Ethernet.

ADDR = 0x183: Transmit Rate Adaptation/Type\_H Byte

|                   | Bit 7             | Bit 6 | Bit 5 | Bit 4 | Bit 3 | Bit 2 | Bit 1 | Bit 0 |
|-------------------|-------------------|-------|-------|-------|-------|-------|-------|-------|
| Bit name          | TX_RA_TYPE_H[7:0] |       |       |       |       |       |       |       |
| R/W               | R/W               |       |       |       |       |       |       |       |
| Value after reset | 0xDD              |       |       |       |       |       |       |       |

**Bits 7-0:** **TX\_RA\_TYPE\_H[7:0]** specifies the Rate Adaptation Byte for LAPS mode and the MSB of the TYPE field for GFP mode, which consists of the Extension Header Identification, Payload FCS Indicator and Payload Type Identifier. In LAPS mode, this byte is inserted into the TX Payload Data sent from the Ethernet side to the SONET/SDH side if the TX\_RA\_INH bit is not set and an underrun occurs in the TX FIFO. Rate Adaptation is used to accommodate the rate difference between the faster SONET/SDH clock and the slower MII clock. In GFP mode, this byte is inserted into the Type Header sent from the Ethernet side to the SONET/SDH side if the TX\_TYPE\_INH bit is not set, and should be set to 0x10 for Null Headers with FCS.



**ADDR = 0x184: Transmit FIFO Threshold[7:0] (LSB)**

|                   | Bit 7                        | Bit 6 | Bit 5 | Bit 4 | Bit 3 | Bit 2 | Bit 1 | Bit 0 |
|-------------------|------------------------------|-------|-------|-------|-------|-------|-------|-------|
| Bit name          | TX_FIFO_THRESHOLD[7:0] (LSB) |       |       |       |       |       |       |       |
| R/W               | R/W                          |       |       |       |       |       |       |       |
| Value after reset | 0x88                         |       |       |       |       |       |       |       |

**TX\_FIFO\_THRESHOLD[7:0]** specifies the LSB of the TX FIFO Threshold which is used by the INFO FIELD TX FIFO Controller to determine when it starts to read the data from the TX FIFO. For frames of which the size is greater than the programmed TX\_FIFO\_THRESHOLD, the INFO FIELD TX FIFO Controller begins to read data out of the TX FIFO when the number of bytes of the portion of the transmitting frame that has been stored into the TX FIFO is equal to or greater than the programmed TX\_FIFO\_THRESHOLD. The default value is set to 648 bytes (0x0288). When Rate Adaptation is used, the threshold value can be lowered.

This register is only used in LAPS mode. In GFP mode transmission starts only when a complete frame is in the FIFO.

**ADDR = 0x185: Transmit FIFO Threshold[10:8] (MSB)**

|                   | Bit 7    | Bit 6    | Bit 5    | Bit 4    | Bit 3    | Bit 2                         | Bit 1 | Bit 0 |
|-------------------|----------|----------|----------|----------|----------|-------------------------------|-------|-------|
| Bit name          | Reserved | Reserved | Reserved | Reserved | Reserved | TX_FIFO_THRESHOLD[10:8] (MSB) |       |       |
| R/W               | —        | —        | —        | —        | —        | R/W                           |       |       |
| Value after reset | 0        | 0        | 0        | 0        | 0        | 0x02                          |       |       |

MSBs of the register above.

ADDR = 0x186: Transmit LAPS mode

|                   | Bit 7    | Bit 6    | Bit 5    | Bit 4      | Bit 3      | Bit 2       | Bit 1        | Bit 0     |
|-------------------|----------|----------|----------|------------|------------|-------------|--------------|-----------|
| Bit name          | Reserved | Reserved | Reserved | TX_ADR_INH | TX_CNT_INH | TX_SAPI_INH | TX_ABORT_INH | TX_RA_INH |
| R/W               | —        | —        | —        | R/W        | R/W        | R/W         | R/W          | R/W       |
| Value after reset | 0        | 0        | 0        | 0          | 0          | 0           | 0            | 0         |

**Bits 7-5:** Reserved

**Bit 4:** **TX\_ADR\_INH** is set to inhibit the insertion of the programmed address byte into the LAPS frame for test purposes. Instead, the byte is taken from the MII payload.

**Bit 3:** **TX\_CNT\_INH** is set to inhibit the insertion of the programmed control byte into the LAPS frame for test purposes. Instead, the byte is taken from the MII payload.

**Bit 2:** **TX\_SAPI\_INH** is set to inhibit the insertion of the two programmed SAPI bytes into the LAPS frame for test purposes. Instead, the bytes are taken from the MII payload.

**Bit 1:** **TX\_ABORT\_INH** is set to inhibit the generation of abort sequence in case an error condition occurs during Ethernet TX processing.

**Bit 0:** **TX\_RA\_INH** is set to inhibit the generation of the rate adaptation sequence when an underrun occurs in the TX FIFO. If the abort sequence is also inhibited, the FCS is corrupted.

ADDR = 0x187: Transmit GFP Mode

|                   | Bit 7    | Bit 6    | Bit 5    | Bit 4          | Bit 3           | Bit 2          | Bit 1            | Bit 0           |
|-------------------|----------|----------|----------|----------------|-----------------|----------------|------------------|-----------------|
| Bit name          | Reserved | Reserved | Reserved | TX_CORE_HD_INH | TX_EXT_HEC_CORR | TX_EXT_HDR_INH | TX_TYPE_HEC_CORR | TX_TYPE_HDR_INH |
| R/W               | —        | —        | —        | R/W            | R/W             | R/W            | R/W              | R/W             |
| Value after reset | 0        | 0        | 0        | 0              | 0               | 0              | 0                | 0               |

**Bits 7-5:** Reserved

**Bit 4:** **TX\_CORE\_HD\_INH** inhibits the insertion of a core header in the payload for test purposes. Idle packet core headers are always enabled. A state machine reset is required to make changes to this bit effective. When active, the Type and Extended headers should also be inhibited.

**Bit 3:** **TX\_EXT\_HEC\_CORR** corrupts the extended header HEC.

**Bit 2:** **TX\_EXT\_HDR\_INH** is set to inhibit the generation of the GFP Frame Payload Extended Header, which includes the {DP,SP} byte, Spare byte, and LSB and MSB bytes of eHEC. This bit is set to create a GFP null header.

**Bit 1:** **TX\_TYPE\_HEC\_CORR** corrupts the type header HEC.

**Bit 0:** **TX\_TYPE\_HDR\_INH** is set to inhibit the insertion of the programmed Type Header and tHEC bytes for test purposes. Instead, the four bytes are taken from the MII payload.

ADDR = 0x188: Transmit SAPI LSB / Spare Byte

|                   | Bit 7                | Bit 6 | Bit 5 | Bit 4 | Bit 3 | Bit 2 | Bit 1 | Bit 0 |
|-------------------|----------------------|-------|-------|-------|-------|-------|-------|-------|
| Bit name          | TX_SAPI_L_SPARE[7:0] |       |       |       |       |       |       |       |
| R/W               | R/W                  |       |       |       |       |       |       |       |
| Value after reset | 0x01                 |       |       |       |       |       |       |       |

**Bits 7-0:** **TX\_SAPI\_L\_SPARE[7:0]** is the LSB of the SAPI field in LAPS mode and the spare field byte in GFP frame. In LAPS mode it is sent as part of the header unless the TX\_SAPI\_INH bit is set. In GFP mode it is part of the extended header and is sent if TX\_EXT\_HDR\_INH is not set.

ADDR = 0x189: Transmit SAPI MSB

|                   | Bit 7          | Bit 6 | Bit 5 | Bit 4 | Bit 3 | Bit 2 | Bit 1 | Bit 0 |
|-------------------|----------------|-------|-------|-------|-------|-------|-------|-------|
| Bit name          | TX_SAPI_H[7:0] |       |       |       |       |       |       |       |
| R/W               | R/W            |       |       |       |       |       |       |       |
| Value after reset | 0xFE           |       |       |       |       |       |       |       |

**Bits 7-0:** **TX\_SAPI\_H[7:0]** is the MSB of the SAPI field in the LAPS header. It is inhibited by the TX\_SAPI\_INH bit.

**ADDR = 0x18C-F: Transmit MII Frames Received OK Counter**

|                   | ADDR  | Bit 7                        | Bit 6 | Bit 5 | Bit 4 | Bit 3 | Bit 2 | Bit 1 | Bit 0 |
|-------------------|-------|------------------------------|-------|-------|-------|-------|-------|-------|-------|
| Bit name          | 0x18C | TX_MII_FRAMES_REC_OK [7:0]   |       |       |       |       |       |       |       |
|                   | 0x18D | TX_MII_FRAMES_REC_OK [15:8]  |       |       |       |       |       |       |       |
|                   | 0x18E | TX_MII_FRAMES_REC_OK [23:16] |       |       |       |       |       |       |       |
|                   | 0x18F | Fixed 0                      |       |       |       |       |       |       |       |
| R/W               |       | RO                           |       |       |       |       |       |       |       |
| Value after reset |       | 0                            |       |       |       |       |       |       |       |

**TX\_MII\_FRAMES\_REC\_OK[23:0]** is the Transmit MII Frames Received OK counter. It is non-resettable except that a hard or soft reset will clear it. After reaching its max value the counter starts over from zero again.

This counter is incremented for each frame that was properly byte aligned, did not cause a FIFO error and was received with the TX\_ER inactive. That is, the INFO FIELD TX FIFO Controller checks for EBF and no FIFO Underrun/Overflow error at the end of a frame to increment this counter.

**ADDR = 0x190-0x193: Transmit MII Alignment Error Counter**

|                   | ADDR  | Bit 7                    | Bit 6 | Bit 5 | Bit 4 | Bit 3 | Bit 2 | Bit 1 | Bit 0 |
|-------------------|-------|--------------------------|-------|-------|-------|-------|-------|-------|-------|
| Bit name          | 0x190 | TX_MII_ALIGN_ERR [7:0]   |       |       |       |       |       |       |       |
|                   | 0x191 | TX_MII_ALIGN_ERR [15:8]  |       |       |       |       |       |       |       |
|                   | 0x192 | TX_MII_ALIGN_ERR [23:16] |       |       |       |       |       |       |       |
|                   | 0x193 | Fixed 0                  |       |       |       |       |       |       |       |
| R/W               |       | RO                       |       |       |       |       |       |       |       |
| Value after reset |       | 0                        |       |       |       |       |       |       |       |

**TX\_MII\_ALIGN\_ERR[23:0]** is the Transmit MII Alignment Error counter. It is non-resettable except that a hard or soft reset will clear it. After reaching its max value the counter starts over from zero again.

This counter is incremented by frames that contain an odd number of nibbles and do not cause a FIFO error or a TX\_ER error.

**ADDR = 0x194-0x197: TX\_ER Error Counter**

|                   | ADDR  | Bit 7             | Bit 6 | Bit 5 | Bit 4 | Bit 3 | Bit 2 | Bit 1 | Bit 0 |
|-------------------|-------|-------------------|-------|-------|-------|-------|-------|-------|-------|
| Bit name          | 0x194 | TX_ER_ERR [7:0]   |       |       |       |       |       |       |       |
|                   | 0x195 | TX_ER_ERR [15:8]  |       |       |       |       |       |       |       |
|                   | 0x196 | TX_ER_ERR [23:16] |       |       |       |       |       |       |       |
|                   | 0x197 | Fixed 0           |       |       |       |       |       |       |       |
| R/W               |       | RO                |       |       |       |       |       |       |       |
| Value after reset |       | 0                 |       |       |       |       |       |       |       |

**TX\_ER\_ERR** is the TX\_ER Error counter. It is non-resetable except that a hard or soft reset will clear it. After reaching its max value the counter starts over from zero again.

This counter is incremented by frames where TX\_ER was detected active while the frame was being received but did not cause a FIFO error.

**ADDR = 0x198-0x19B: TX FIFO Overflow Error**

|                   | ADDR  | Bit 7                 | Bit 6 | Bit 5 | Bit 4 | Bit 3 | Bit 2 | Bit 1 | Bit 0 |
|-------------------|-------|-----------------------|-------|-------|-------|-------|-------|-------|-------|
| Bit name          | 0x198 | TX_FIFO_OF_ERR [7:0]  |       |       |       |       |       |       |       |
|                   | 0x199 | TX_FIFO_OF_ERR [15:8] |       |       |       |       |       |       |       |
|                   | 0x19A | Fixed 0               |       |       |       |       |       |       |       |
|                   | 0x19B | Fixed 0               |       |       |       |       |       |       |       |
| R/W               |       | RO                    |       |       |       |       |       |       |       |
| Value after reset |       | 0                     |       |       |       |       |       |       |       |

**TX\_FIFO\_OF\_ERR** is the TX\_FIFO Overflow Error counter. It is non-resetable except that a hard or soft reset will clear it. After reaching its max value the counter starts over from zero again.

This counter is incremented each time there is a FIFO overflow and hence a frame is discarded.

**ADDR = 0x19C-F: TX FIFO Underrun Error**

|                   | ADDR  | Bit 7                 | Bit 6 | Bit 5 | Bit 4 | Bit 3 | Bit 2 | Bit 1 | Bit 0 |
|-------------------|-------|-----------------------|-------|-------|-------|-------|-------|-------|-------|
| Bit name          | 0x19C | TX_FIFO_UR_ERR [7:0]  |       |       |       |       |       |       |       |
|                   | 0x19D | TX_FIFO_UR_ERR [15:8] |       |       |       |       |       |       |       |
|                   | 0x19E | Fixed 0               |       |       |       |       |       |       |       |
|                   | 0x19F | Fixed 0               |       |       |       |       |       |       |       |
| R/W               |       | RO                    |       |       |       |       |       |       |       |
| Value after reset |       | 0                     |       |       |       |       |       |       |       |

**TX\_FIFO\_UR\_ERR** is the TX\_FIFO Underrun Error counter. It is non-resetable except that a hard or soft reset will clear it. After reaching its max value the counter starts over from zero again.

This counter is incremented each time there is a FIFO underrun and hence a frame is discarded.

**ADDR = 0x1A0: Ethernet Transmit Interrupt Event**

|                   | Bit 7    | Bit 6    | Bit 5    | Bit 4    | Bit 3              | Bit 2              | Bit 1         | Bit 0                |
|-------------------|----------|----------|----------|----------|--------------------|--------------------|---------------|----------------------|
| Bit name          | Reserved | Reserved | Reserved | Reserved | NEW_TX_FIFO_UR_ERR | NEW_TX_FIFO_OF_ERR | NEW_TX_ER_ERR | NEW_TX_MII_ALIGN_ERR |
| R/W               | —        | —        | —        | —        | R/W<br>W1C         | R/W<br>W1C         | R/W<br>W1C    | R/W<br>W1C           |
| Value after reset | 0        | 0        | 0        | 0        | 0                  | 0                  | 0             | 0                    |

**Bits 7-4:** Reserved

**Bit 3:** **NEW\_TX\_FIFO\_UR\_ERR** is set whenever a new TX FIFO Underrun Error occurs and is cleared when a 1 is written to this bit. For more information, refer to the register definition of TX FIFO Underrun Error counter.

**Bit 2:** **NEW\_TX\_FIFO\_OF\_ERR** is set whenever a new TX FIFO Overflow Error occurs and cleared when a 1 is written to this bit. For more information, refer to the register definition of TX FIFO Overflow Error counter.

**Bit 1:** **NEW\_TX\_ER\_ERR** is set whenever a new TX\_ER Error occurs and cleared when a 1 is written to this bit. For more information, refer to the register definition of TX\_ER Error counter.

**Bit 0:** **NEW\_TX\_MII\_ALIGN\_ERR** is set whenever a new TX MII Alignment Error occurs and cleared when a 1 is written to this bit. For more information, refer to the register definition of TX MII Alignment Error counter.

ADDR = 0x1A1: Ethernet Transmit Interrupt Mask

|                   | Bit 7    | Bit 6    | Bit 5    | Bit 4    | Bit 3               | Bit 2               | Bit 1          | Bit 0                 |
|-------------------|----------|----------|----------|----------|---------------------|---------------------|----------------|-----------------------|
| Bit name          | Reserved | Reserved | Reserved | Reserved | NEW_TX_FIFO_UR_MASK | NEW_TX_FIFO_OF_MASK | NEW_TX_ER_MASK | NEW_TX_MII_ALIGN_MASK |
| R/W               | —        | —        | —        | —        | R/W                 | R/W                 | R/W            | R/W                   |
| Value after reset | 0        | 0        | 0        | 0        | 1                   | 1                   | 1              | 1                     |

Bits 7-4: Reserved

Bit 3: **NEW\_TX\_FIFO\_UR\_MASK** is set to suppress the new TX FIFO Underrun Error from setting the EoS\_D\_SUM Summary Interrupt bit. This interrupt mask bit does not affect the corresponding interrupt event bit.

Bit 2: **NEW\_TX\_FIFO\_OF\_MASK** is set to suppress the new TX FIFO Overflow Error from setting the EoS\_D\_SUM Summary Interrupt bit. This interrupt mask bit does not affect the corresponding interrupt event bit.

Bit 1: **NEW\_TX\_ER\_MASK** is set to suppress the new TX\_ER Error from setting the EoS\_D\_SUM Summary Interrupt bit. This interrupt mask bit does not affect the corresponding interrupt event bit.

Bit 0: **NEW\_TX\_MII\_ALIGN\_MASK** is set to suppress the new TX MII Alignment Error from setting the EoS\_D\_SUM Summary Interrupt bit. This interrupt mask bit does not affect the corresponding interrupt event bit.

## 5.6 Ethernet Receive Registers

### ADDR = 0x1C0: GFP/LAPS Mode

|                   | Bit 7    | Bit 6    | Bit 5    | Bit 4    | Bit 3    | Bit 2          | Bit 1          | Bit 0              |
|-------------------|----------|----------|----------|----------|----------|----------------|----------------|--------------------|
| Bit name          | Reserved | Reserved | Reserved | Reserved | Reserved | RX_DES_<br>INH | RX_FCS_<br>INH | RX_FCS_<br>REM_INH |
| R/W               | —        | —        | —        | —        | —        | R/W            | R/W            | R/W                |
| Value after reset | 0        | 0        | 0        | 0        | 0        | 0              | 0              | 0                  |

**Bits 7-3:** Reserved

**Bit 2:** **RX\_DES\_INH** is set to inhibit the descrambling ( $X^{43} + 1$ ) of the RX Payload Data sent from the SPE/VC Extractor in the SONET/SDH portion. Removal of the GFP core header DC balancing is still performed.

**Bit 1:** **RX\_FCS\_INH** is set to inhibit the checking of the LAPS/GFP 32-bit FCS field. In GFP mode, the optional FCS is assumed to be present but the checking of this field is inhibited.

**Bit 0:** **RX\_FCS\_REM\_INH** is set to inhibit the 32-bit FCS field removal. When set, the FCS field is not removed and so is passed on to the RX FIFO. In GFP mode, this bit should be set when the optional FCS field is not appended to the end of the frame.

### ADDR = 0x1C2: RX-FIFO Transmit Threshold

|                   | Bit 7                  | Bit 6 | Bit 5 | Bit 4 | Bit 3 | Bit 2 | Bit 1 | Bit 0 |
|-------------------|------------------------|-------|-------|-------|-------|-------|-------|-------|
| Bit name          | RX_FIFO_THRESHOLD[7:0] |       |       |       |       |       |       |       |
| R/W               | R/W                    |       |       |       |       |       |       |       |
| Value after reset | 0xA4                   |       |       |       |       |       |       |       |

**Bits 7-0:** **RX\_FIFO\_THRESHOLD[7:0]** is the LSB of the RX-FIFO Transmit Threshold which is used by the INFO FIELD RX FIFO Controller to determine when it starts to read the data from the RX FIFO. For frames whose size is greater than the programmed **RX\_FIFO\_THRESHOLD**, the INFO FIELD RX FIFO Controller begins to read data out of the RX FIFO when the number of bytes of the portion of the receiving frame that has been stored into the RX FIFO is equal to or greater than the programmed **RX\_FIFO\_THRESHOLD**. The default value is 420 bytes (0x01A4).

In LAPS mode, for jumbo frame support, increase this value to 1150 (0x47E). In GFP mode, set this value to 20 (0x14).



**ADDR = 0x1C3: RX FIFO Transmit Threshold[10:8]**

|                          | Bit 7    | Bit 6    | Bit 5    | Bit 4    | Bit 3    | Bit 2                          | Bit 1 | Bit 0 |
|--------------------------|----------|----------|----------|----------|----------|--------------------------------|-------|-------|
| <b>Bit name</b>          | Reserved | Reserved | Reserved | Reserved | Reserved | <b>RX_FIFO_THRESHOLD[10:8]</b> |       |       |
| <b>R/W</b>               | —        | —        | —        | —        | —        | R/W                            |       |       |
| <b>Value after reset</b> | 0        | 0        | 0        | 0        | 0        | 0x1                            |       |       |

**Bits 7-3:** Reserved

**Bits 2-0:** **RX\_FIFO\_THRESHOLD[10:8]** are the three MSBs of the previous register.

**ADDR = 0x1C4: High Inter-Frame-Gap Water Mark**

|                          | Bit 7                         | Bit 6 | Bit 5 | Bit 4 | Bit 3 | Bit 2 | Bit 1 | Bit 0 |
|--------------------------|-------------------------------|-------|-------|-------|-------|-------|-------|-------|
| <b>Bit name</b>          | <b>HI_IFG_WATER_MARK[7:0]</b> |       |       |       |       |       |       |       |
| <b>R/W</b>               | R/W                           |       |       |       |       |       |       |       |
| <b>Value after reset</b> | 0x00                          |       |       |       |       |       |       |       |

**Bits 7-0:** **HI\_IFG\_WATER\_MARK[7:0]** is the LSB of the High Inter-Frame-Gap Water Mark which is used by the INFO FIELD RX FIFO Controller to determine when to change the IFG Selection Mode (IFG\_SEL) for the MII RX interface from Normal-IFG to Low-IFG. The IFG Selection Mode is used to control the minimum number of MII clock cycles between consecutive MAC frames sent out on the MII RX bus from the HDMP-3001 chip. When the number of bytes in the RX FIFO becomes greater than or equal to the High Inter-Frame-Gap Water Mark, the IFG\_SEL is set to one for Low-IFG. When the number of bytes in the RX FIFO becomes less than or equal to the Low Inter-Frame-Gap Water Mark, the IFG\_SEL is set to zero for Normal-IFG. At power-up, the IFG\_SEL defaults to zero for Normal-IFG selection. This value remains zero until the number of bytes in the RX FIFO becomes greater than or equal to the programmable High Inter-Frame-Gap Water Mark. The IFG selection process continues as described above. The default value of HI\_IFG\_WATER\_MARK is 1536 bytes (0x0600).

**ADDR = 0x1C5: High Inter-Frame-Gap Water Mark**

|                          | Bit 7    | Bit 6    | Bit 5    | Bit 4    | Bit 3    | Bit 2                          | Bit 1 | Bit 0 |
|--------------------------|----------|----------|----------|----------|----------|--------------------------------|-------|-------|
| <b>Bit name</b>          | Reserved | Reserved | Reserved | Reserved | Reserved | <b>HI_IFG_WATER_MARK[10:8]</b> |       |       |
| <b>R/W</b>               | —        | —        | —        | —        | —        | R/W                            |       |       |
| <b>Value after reset</b> | 0        | 0        | 0        | 0        | 0        | 0x6                            |       |       |

**Bits 7-3:** Reserved

**Bits 2-0:** **HI\_IFG\_WATER\_MARK[10:8]** are the three MSBs of the previous register.

**ADDR = 0x1C6: Low Inter-Frame-Gap Water Mark**

|                          | Bit 7                         | Bit 6 | Bit 5 | Bit 4 | Bit 3 | Bit 2 | Bit 1 | Bit 0 |
|--------------------------|-------------------------------|-------|-------|-------|-------|-------|-------|-------|
| <b>Bit name</b>          | <b>LO_IFG_WATER_MARK[7:0]</b> |       |       |       |       |       |       |       |
| <b>R/W</b>               | R/W                           |       |       |       |       |       |       |       |
| <b>Value after reset</b> | 0x00                          |       |       |       |       |       |       |       |

**Bits 7-0:** **LO\_IFG\_WATER\_MARK[7:0]** is the LSB of the Low Inter-Frame-Gap Water Mark which is used by the INFO FIELD RX FIFO Controller to determine when to change the IFG Selection Mode (IFG\_SEL) for the MII RX interface from Low-IFG to Normal-IFG. The IFG Selection Mode is used to control the minimum number of MII clock cycles between consecutive MAC frames sent out on the MII RX bus from the HDMP-3001 chip. When the number of bytes in the RX FIFO becomes greater than or equal to the High Inter-Frame-Gap Water Mark, the IFG\_SEL is set to one for Low-IFG. When the number of bytes in the RX FIFO becomes less than or equal to the Low Inter-Frame-Gap Water Mark, the IFG\_SEL is set to zero for Normal-IFG. At power-up, the IFG\_SEL defaults to zero for Normal-IFG selection. This value remains zero until the number of bytes in the RX FIFO becomes greater than or equal to the programmable High Inter-Frame-Gap Water Mark. The IFG selection process continues as described above. The default value of LO\_IFG\_WATER\_MARK is 512 bytes (0x0200).

**ADDR = 0x1C7: Low Inter-Frame-Gap Water Mark**

|                          | Bit 7    | Bit 6    | Bit 5    | Bit 4    | Bit 3    | Bit 2                          | Bit 1 | Bit 0 |
|--------------------------|----------|----------|----------|----------|----------|--------------------------------|-------|-------|
| <b>Bit name</b>          | Reserved | Reserved | Reserved | Reserved | Reserved | <b>LO_IFG_WATER_MARK[10:8]</b> |       |       |
| <b>R/W</b>               | —        | —        | —        | —        | —        | R/W                            |       |       |
| <b>Value after reset</b> | 0        | 0        | 0        | 0        | 0        | 0x2                            |       |       |

**Bits 7-3:** Reserved

**Bits 2-0:** **LO\_IFG\_WATER\_MARK[10:8]** are the three MSBs of the previous register.

**ADDR = 0x1C8: Normal Inter-Frame-Gap**

|                          | Bit 7    | Bit 6    | Bit 5    | Bit 4    | Bit 3                  | Bit 2 | Bit 1 | Bit 0 |
|--------------------------|----------|----------|----------|----------|------------------------|-------|-------|-------|
| <b>Bit name</b>          | Reserved | Reserved | Reserved | Reserved | <b>NORMAL_IFG[4:0]</b> |       |       |       |
| <b>R/W</b>               | —        | —        | —        | —        | R/W                    |       |       |       |
| <b>Value after reset</b> | 0        | 0        | 0        | 0        | 0x0C                   |       |       |       |

**Bits 7-5:** Reserved

**Bits 4-0:** **NORMAL\_IFG[4:0]** specifies the Normal Inter-Frame-Gap which is used by the MII RX interface to insert the minimum number of idle cycles between two MAC frames sent out onto the MII RX bus. This value is used when the INFO FIELD RX FIFO Controller sets the IFG Selection Mode (IFG\_SEL) to Normal-IFG and sends it to MII RX interface. When the number of bytes in the RX FIFO becomes less than or equal to the Low Inter-Frame-Gap Water Mark, IFG\_SEL is set to zero for Normal-IFG. At power-up, IFG\_SEL is set to zero for Normal-IFG selection. This value remains zero until the number of bytes in the RX FIFO becomes greater than or equal to the programmable High Inter-Frame-Gap Water Mark.

**ADDR = 0x1C9: Low Inter-Frame-Gap**

|                          | Bit 7    | Bit 6    | Bit 5    | Bit 4               | Bit 3 | Bit 2 | Bit 1 | Bit 0 |
|--------------------------|----------|----------|----------|---------------------|-------|-------|-------|-------|
| <b>Bit name</b>          | Reserved | Reserved | Reserved | <b>LOW_IFG[4:0]</b> |       |       |       |       |
| <b>R/W</b>               | —        | —        | —        | R/W                 |       |       |       |       |
| <b>Value after reset</b> | 0        | 0        | 0        | 0x0A                |       |       |       |       |

**Bits 7-5:** Reserved

**Bits 4-0:** **LOW\_IFG[4:0]** specifies the Low Inter-Frame-Gap which is used by the MII RX interface to insert the minimum number of idle cycles between two MAC frames sent out onto the MII RX bus. This value is used when the INFO FIELD RX FIFO Controller sets the IFG Selection Mode (IFG\_SEL) to Low- IFG and sends it to MII RX interface. When the number of bytes in the RX FIFO becomes greater than or equal to the High Inter-Frame-Gap Water Mark, IFG\_SEL is set to one for Low-IFG. When the number of bytes in the RX FIFO becomes less than or equal to the Low Inter-Frame-Gap Water Mark, IFG\_SEL is set to zero for Normal-IFG. At power-up, IFG\_SEL defaults to zero for Normal-IFG selection. This value remains zero until the number of bytes in the RX FIFO becomes greater than or equal to the programmable High Inter-Frame-Gap Water Mark.

**ADDR = 0x1CA: Receive ADR/TYPE\_L**

|                          | Bit 7                      | Bit 6 | Bit 5 | Bit 4 | Bit 3 | Bit 2 | Bit 1 | Bit 0 |
|--------------------------|----------------------------|-------|-------|-------|-------|-------|-------|-------|
| <b>Bit name</b>          | <b>RX_ADR_TYPE_L [7:0]</b> |       |       |       |       |       |       |       |
| <b>R/W</b>               | R/W                        |       |       |       |       |       |       |       |
| <b>Value after reset</b> | 0x04                       |       |       |       |       |       |       |       |

**Bits 7-0:** **RX\_ADR\_TYPE\_L [7:0]** specifies the expected address when in LAPS mode or the expected LSB of the Type field when in GFP mode, which consists of the Payload Identifier. The LAPS or GFP RX Processor compares the received SAPI/TYPE to this value when the RX\_SAPI\_CHECK\_INH or RX\_TYPE\_CHECK\_INH is not set, respectively. If the comparison fails, the frame is discarded. The default value is assigned to 0x04 for LAPS since LAPS is the default mode. For GFP mode, this register should be programmed to 0x01 for Ethernet payload.

**ADDR = 0x1CB: Receive Control/TYPE\_H**

|                   | Bit 7               | Bit 6 | Bit 5 | Bit 4 | Bit 3 | Bit 2 | Bit 1 | Bit 0 |
|-------------------|---------------------|-------|-------|-------|-------|-------|-------|-------|
| Bit name          | RX_CNT_TYPE_H [7:0] |       |       |       |       |       |       |       |
| R/W               | R/W                 |       |       |       |       |       |       |       |
| Value after reset | 0x03                |       |       |       |       |       |       |       |

**Bits 7-0:** **RX\_CNT\_TYPE\_H [7:0]** specifies the expected Control when in LAPS mode or the expected MSB of the Type field when in GFP mode, which consists of the Extension Header Identification, Payload FCS Indicator and Payload Type Identifier. In LAPS mode, the LAPS RX Processor compares the received Control to this value when RX\_CNT\_CHECK\_INH is not set. In GFP mode, the GFP RX Processor compares the received Type field to this value when RX\_TYPE\_CHECK\_INH is not set. The default value is assigned to 0x03 for LAPS since LAPS is the default mode. For GFP mode, this register must be programmed to 0x10 for Null Headers with FCS.

**ADDR = 0x1CC: Receive Rate Adaptation/DPSP**

|                   | Bit 7            | Bit 6 | Bit 5 | Bit 4 | Bit 3 | Bit 2 | Bit 1 | Bit 0 |
|-------------------|------------------|-------|-------|-------|-------|-------|-------|-------|
| Bit name          | RX_RA_DPSP [7:0] |       |       |       |       |       |       |       |
| R/W               | R/W              |       |       |       |       |       |       |       |
| Value after reset | 0xDD             |       |       |       |       |       |       |       |

**Bits 7-0:** **RX\_RA\_DPSP[7:0]** specifies the expected Rate Adaptation byte when in LAPS mode or the expected {DP, SP} byte when in GFP mode. In LAPS mode, if the rate adaptation sequence is received {0x7D, RA} it is removed. In GFP mode, if the received byte matches RX\_RA\_DPSP and RX\_DP\_CHECK\_INH and RX\_SP\_CHECK\_INH are not set, the received byte is removed. The default value is assigned to 0xDD for LAPS since LAPS is the default mode. For GFP mode, this register must be programmed.

ADDR = 0x1CD: LAPS Mode

|                   | Bit 7    | Bit 6    | Bit 5           | Bit 4           | Bit 3            | Bit 2              | Bit 1              | Bit 0               |
|-------------------|----------|----------|-----------------|-----------------|------------------|--------------------|--------------------|---------------------|
| Bit name          | Reserved | Reserved | RX_ADR_ REM_INH | RX_CNT_ REM_INH | RX_SAPI_ REM_INH | RX_ADR_ CHECK_ INH | RX_CNT_ CHECK_ INH | RX_SAPI_ CHECK_ INH |
| R/W               | —        | —        | R/W             | R/W             | R/W              | R/W                | R/W                | R/W                 |
| Value after reset | 0        | 0        | 0               | 0               | 0                | 0                  | 0                  | 0                   |

Bits 7-6: Reserved

Bit 5: **RX\_ADR\_REM\_INH** is set to inhibit the removal of the received Address field. When set, the Address field is prepended to the MAC Payload. When cleared, the Address field is not forwarded through the MII interface.

Bit 4: **RX\_CNT\_REM\_INH** is set to inhibit the removal of the received Control field. When set, the Control field is prepended to the MAC Payload. When cleared, the Control field is not forwarded through the MII interface.

Bit 3: **RX\_SAPI\_REM\_INH** is set to inhibit the removal of the received SAPI field. When set, the SAPI field is prepended to the MAC Payload. When cleared, the SAPI field is not forwarded through the MII interface.

Bit 2: **RX\_ADR\_CHECK\_INH** is set to inhibit the checking of the received Address field.

Bit 1: **RX\_CNT\_CHECK\_INH** is set to inhibit the checking of the received Control field.

Bit 0: **RX\_SAPI\_CHECK\_INH** is set to inhibit the checking of the received SAPI field.

ADDR = 0x1CE: GFP Mode

|             | Bit 7              | Bit 6               | Bit 5             | Bit 4             | Bit 3             | Bit 2              | Bit 1           | Bit 0           |
|-------------|--------------------|---------------------|-------------------|-------------------|-------------------|--------------------|-----------------|-----------------|
| Bit name    | RX_EXT_HDR_REM_INH | RX_TYPE_HDR_REM_INH | RX_EHEC_CHECK_INH | RX_THEC_CHECK_INH | RX_TYPE_CHECK_INH | RX_SPARE_CHECK_INH | RX_DP_CHECK_INH | RX_SP_CHECK_INH |
| R/W         | R/W                | R/W                 | R/W               | R/W               | R/W               | R/W                | R/W             | R/W             |
| Value reset | 0                  | 0                   | 0                 | 0                 | 0                 | 0                  | 0               | 0               |

**Bit 7:** **RX\_EXT\_HDR\_REM\_INH** is set for GFP null headers. When set, the GFP Payload begins right after the tHEC field. When cleared, the four bytes after the tHEC are the Linear Extended Header.

**Bit 6:** **RX\_TYPE\_HDR\_REM\_INH** is set to inhibit the removal of the received Type Header for test purposes. When set, this field is prepended to the MAC Payload. When cleared, this field is not forwarded through the MII interface.

**Bits 5:** **RX\_EHEC\_CHECK\_INH** is set to inhibit the checking of the received eHEC field.

**Bits 4:** **RX\_THEC\_CHECK\_INH** is set to inhibit the checking of the received tHEC field.

**Bits 3:** **RX\_TYPE\_CHECK\_INH** is set to inhibit the checking of the received Type field.

**Bits 2:** **RX\_SPARE\_CHECK\_INH** is set to inhibit the checking of the received Spare field.

**Bits 1:** **RX\_DP\_CHECK\_INH** is set to inhibit the checking of the received DP field.

**Bits 0:** **RX\_SP\_CHECK\_INH** is set to inhibit the checking of the received SP field.

ADDR = 0x1CF: Receive Spare Field Byte

|                   | Bit 7         | Bit 6 | Bit 5 | Bit 4 | Bit 3 | Bit 2 | Bit 1 | Bit 0 |
|-------------------|---------------|-------|-------|-------|-------|-------|-------|-------|
| Bit name          | RX_SPARE[7:0] |       |       |       |       |       |       |       |
| R/W               | R/W           |       |       |       |       |       |       |       |
| Value after reset | 0x00          |       |       |       |       |       |       |       |

**Bits 7-0:** **RX\_SPARE[7:0]** specifies the expected Spare Field when in GFP mode. If RX\_SPARE\_CHECK\_INH is not set, frames with a non-matching Spare Field are discarded and the Form/Dest Error counter is incremented.

**ADDR = 0x1D0: Receive Pre-Sync States**

|                   | Bit 7    | Bit 6    | Bit 5    | Bit 4    | Bit 3                  | Bit 2 | Bit 1 | Bit 0 |
|-------------------|----------|----------|----------|----------|------------------------|-------|-------|-------|
| Bit name          | Reserved | Reserved | Reserved | Reserved | <b>RX_PRESYNC[3:0]</b> |       |       |       |
| R/W               | —        | —        | —        | —        | R/W                    |       |       |       |
| Value after reset | 0        | 0        | 0        | 0        | 0x1                    |       |       |       |

**Bits 7-4:** Reserved

**Bits 3-0:** **RX\_PRESYNC** specifies the number of Pre-Sync states the GFP RX Processor performs before it transits to the Sync state during the GFP frame delineation process, which finds GFP frames by checking octet by octet for a correct cHEC for the sequence of the last four octets. Once a correct cHEC is found, it is assumed that a GFP frame has been found, and the Pre-Sync state is entered. In the Pre-Sync state, the GFP frame delineation process checks frame by frame for a correct cHEC. The process repeats until RX\_PRESYNC consecutive correct HECs are confirmed, at which point the process moves to the Sync state. If an incorrect cHEC is found, the process returns to the Hunt state. The RX\_PRESYNC value is the same as the DELTA value specified in the T1X1 GFP proposal.

**ADDR = 0x1D1: Receive SAPI LSB**

|                   | Bit 7                 | Bit 6 | Bit 5 | Bit 4 | Bit 3 | Bit 2 | Bit 1 | Bit 0 |
|-------------------|-----------------------|-------|-------|-------|-------|-------|-------|-------|
| Bit name          | <b>RX_SAPI_L[7:0]</b> |       |       |       |       |       |       |       |
| R/W               | R/W                   |       |       |       |       |       |       |       |
| Value after reset | 0x01                  |       |       |       |       |       |       |       |

**Bits 7-0:** **RX\_SAPI\_L[7:0]** specifies the expected LSB of the SAPI field when in GFP mode. If RX\_SAPI\_CHECK\_INH is not set, frames with a non-matching SAPI Field are discarded and the Form/Dest Error counter is incremented.

**ADDR = 0x1D2: Receive SAPI MSB**

|                   | Bit 7                 | Bit 6 | Bit 5 | Bit 4 | Bit 3 | Bit 2 | Bit 1 | Bit 0 |
|-------------------|-----------------------|-------|-------|-------|-------|-------|-------|-------|
| Bit name          | <b>RX_SAPI_H[7:0]</b> |       |       |       |       |       |       |       |
| R/W               | R/W                   |       |       |       |       |       |       |       |
| Value after reset | 0xFE                  |       |       |       |       |       |       |       |

**Bits 7-0:** **RX\_SAPI\_H[7:0]** is the MSB of the field above.



**ADDR = 0x1D4-7: Receive MII Frames Transmitted OK**

|                   | ADDR  | Bit 7                         | Bit 6 | Bit 5 | Bit 4 | Bit 3 | Bit 2 | Bit 1 | Bit 0 |
|-------------------|-------|-------------------------------|-------|-------|-------|-------|-------|-------|-------|
| Bit name          | 0x1D4 | RX_MII_FRAMES_XMIT_OK [7:0]   |       |       |       |       |       |       |       |
|                   | 0x1D5 | RX_MII_FRAMES_XMIT_OK [15:8]  |       |       |       |       |       |       |       |
|                   | 0x1D6 | RX_MII_FRAMES_XMIT_OK [23:16] |       |       |       |       |       |       |       |
|                   | 0x1D7 | Fixed 0                       |       |       |       |       |       |       |       |
| R/W               |       | RO                            |       |       |       |       |       |       |       |
| Value after reset |       | 0                             |       |       |       |       |       |       |       |

**RX\_MII\_FRAMES\_XMIT\_OK** is the RX MII Frames Transmitted OK counter. It is non-resettable except that a hard or soft reset will clear it. After reaching its max value the counter starts over from zero again. This counter is incremented by each complete frame that is transmitted on the MII interface without RX\_ER being asserted. That is, it is incremented by each frame that did not increment any one of the error counters.

**ADDR = 0x1D8-B: Receive FCS and HEC Error Counter**

|                   | ADDR  | Bit 7                  | Bit 6 | Bit 5 | Bit 4 | Bit 3 | Bit 2 | Bit 1 | Bit 0 |
|-------------------|-------|------------------------|-------|-------|-------|-------|-------|-------|-------|
| Bit name          | 0x1D8 | RX_FCS_HEC_ERR [7:0]   |       |       |       |       |       |       |       |
|                   | 0x1D9 | RX_FCS_HEC_ERR [15:8]  |       |       |       |       |       |       |       |
|                   | 0x1DA | RX_FCS_HEC_ERR [23:16] |       |       |       |       |       |       |       |
|                   | 0x1DB | Fixed 0                |       |       |       |       |       |       |       |
| R/W               |       | RO                     |       |       |       |       |       |       |       |
| Value after reset |       | 0                      |       |       |       |       |       |       |       |

**RX\_FCS\_HEC\_ERR** is the RX FCS and HEC Error counter. It is non-resettable except that a hard or soft reset will clear it. After reaching its max value the counter starts over from zero again. This counter is incremented by each frame that did not increment any of the RX\_FIFO\_UR\_ERR, RX\_FIFO\_OF\_ERR, RX\_MIN\_ERR or RX\_MAX\_ERR counters, but was received with an FCS or HEC error (and checking was enabled) or contained an unrecognized LAPS control flag.

**ADDR = 0x1DC-F: Receive Format and Destination Error Counter**

|                   | ADDR  | Bit 7                    | Bit 6 | Bit 5 | Bit 4 | Bit 3 | Bit 2 | Bit 1 | Bit 0 |
|-------------------|-------|--------------------------|-------|-------|-------|-------|-------|-------|-------|
| Bit name          | 0x1DC | RX_FORM_DEST_ERR [7:0]   |       |       |       |       |       |       |       |
|                   | 0x1DD | RX_FORM_DEST_ERR [15:8]  |       |       |       |       |       |       |       |
|                   | 0x1DE | RX_FORM_DEST_ERR [23:16] |       |       |       |       |       |       |       |
|                   | 0x1DF | Fixed 0                  |       |       |       |       |       |       |       |
| R/W               |       | RO                       |       |       |       |       |       |       |       |
| Value after reset |       | 0                        |       |       |       |       |       |       |       |

**RX\_FORM\_DEST\_ERR** is the RX Format and Destination Error counter. It is non-resetable except that a hard or soft reset will clear it. After reaching its max value the counter starts over from zero again. This counter is incremented by each frame that did not increment any of the RX\_FCS\_HEC\_ERR , RX\_FIFO\_UR\_ERR, RX\_FIFO\_OF\_ERR, RX\_MIN\_ERR or RX\_MAX\_ERR counters, and

- In GFP mode, an error is found in the Type, DP, SP or Spare fields and checking of the corresponding field is enabled.
- In LAPS mode, an error is found in the Address, Control or SAPI fields and checking of the corresponding field is enabled.

**ADDR = 0x1E0-E3: Receive Out of Sync Error Counter**

|                   | ADDR  | Bit 7              | Bit 6 | Bit 5 | Bit 4 | Bit 3 | Bit 2 | Bit 1 | Bit 0 |
|-------------------|-------|--------------------|-------|-------|-------|-------|-------|-------|-------|
| Bit name          | 0x1E0 | RX_SYNC_ERR [7:0]  |       |       |       |       |       |       |       |
|                   | 0x1E1 | RX_SYNC_ERR [15:8] |       |       |       |       |       |       |       |
|                   | 0x1E2 | Fixed 0            |       |       |       |       |       |       |       |
|                   | 0x1E3 | Fixed 0            |       |       |       |       |       |       |       |
| R/W               |       | RO                 |       |       |       |       |       |       |       |
| Value after reset |       | 0                  |       |       |       |       |       |       |       |

**RX\_SYNC\_ERR** is the RX Out of Sync Error counter. It is non-resetable except that a hard or soft reset will clear it. After reaching its max value the counter starts over from zero again. This counter is only used in GFP mode and is incremented each time the GFP synchronization state machine transitions from the Sync state to the Hunt state.

**ADDR = 0x1E4-E7: Receive FIFO Overflow Error**

|                   | ADDR  | Bit 7                 | Bit 6 | Bit 5 | Bit 4 | Bit 3 | Bit 2 | Bit 1 | Bit 0 |
|-------------------|-------|-----------------------|-------|-------|-------|-------|-------|-------|-------|
| Bit name          | 0x1E4 | RX_FIFO_OF_ERR [7:0]  |       |       |       |       |       |       |       |
|                   | 0x1E5 | RX_FIFO_OF_ERR [15:8] |       |       |       |       |       |       |       |
|                   | 0x1E6 | Fixed 0               |       |       |       |       |       |       |       |
|                   | 0x1E7 | Fixed 0               |       |       |       |       |       |       |       |
| R/W               |       | RO                    |       |       |       |       |       |       |       |
| Value after reset |       | 0                     |       |       |       |       |       |       |       |

**RX\_FIFO\_OF\_ERR** is the RX FIFO Overflow Error counter. It is non-resetable except that a hard or soft reset will clear it. After reaching its max value the counter starts over from zero again. This counter is incremented each time there is a FIFO overflow and hence a frame is discarded.

**ADDR = 0x1E8-EB: Receive FIFO Underrun Error**

|                   | ADDR  | Bit 7                 | Bit 6 | Bit 5 | Bit 4 | Bit 3 | Bit 2 | Bit 1 | Bit 0 |
|-------------------|-------|-----------------------|-------|-------|-------|-------|-------|-------|-------|
| Bit name          | 0x1E8 | RX_FIFO_UR_ERR [7:0]  |       |       |       |       |       |       |       |
|                   | 0x1E9 | RX_FIFO_UR_ERR [15:8] |       |       |       |       |       |       |       |
|                   | 0x1EA | Fixed 0               |       |       |       |       |       |       |       |
|                   | 0x1EB | Fixed 0               |       |       |       |       |       |       |       |
| R/W               |       | RO                    |       |       |       |       |       |       |       |
| Value after reset |       | 0                     |       |       |       |       |       |       |       |

**RX\_FIFO\_UR\_ERR** is the RX FIFO Underrun Error counter. It is non-resetable except that a hard or soft reset will clear it. After reaching its max value the counter starts over from zero again. This counter is incremented each time there is a FIFO underrun and hence a frame is discarded.

**ADDR = 0x1EC: Ethernet Receive Interrupt Event**

|                          | Bit 7    | Bit 6                 | Bit 5                 | Bit 4                 | Bit 3                       | Bit 2                     | Bit 1                     | Bit 0                     |
|--------------------------|----------|-----------------------|-----------------------|-----------------------|-----------------------------|---------------------------|---------------------------|---------------------------|
| <b>Bit name</b>          | Reserved | <b>NEW_RX_MIN_ERR</b> | <b>NEW_RX_MAX_ERR</b> | <b>NEW_RX_OOS_ERR</b> | <b>NEW_RX_FORM_DEST_ERR</b> | <b>NEW_RX_FIFO_UR_ERR</b> | <b>NEW_RX_FIFO_OF_ERR</b> | <b>NEW_RX_FCS_HEC_ERR</b> |
| <b>R/W</b>               | —        | R/W<br>W1C            | R/W<br>W1C            | R/W<br>W1C            | R/W<br>W1C                  | R/W<br>W1C                | R/W<br>W1C                | R/W<br>W1C                |
| <b>Value after reset</b> | 0        | 0                     | 0                     | 0                     | 0                           | 0                         | 0                         | 0                         |

**Bits 7:** Reserved

**Bit 6:** **NEW\_RX\_MIN\_ERR** is set whenever a new RX min frame size error occurs and cleared when a one is written to this bit. For more information, refer to the register definition of the RX\_MIN\_ERR counter.

**Bit 5:** **NEW\_RX\_MAX\_ERR** is set whenever a new RX max frame size error occurs and cleared when a one is written to this bit. For more information, refer to the register definition of the RX\_MAX\_ERR counter.

**Bit 4:** **NEW\_RX\_OOS\_ERR** is set whenever a new RX Out of Sync Error occurs and cleared when a one is written to this bit. For more information, refer to the register definition of RX Out of Sync Error counter.

**Bit 3:** **NEW\_RX\_FORM\_DEST\_ERR** is set whenever a new RX Format/Destination Error occurs and cleared when a one is written to this bit. For more information, refer to the register definition of RX Format/Destination Error counter.

**Bit 2:** **NEW\_RX\_FIFO\_UR\_ERR** is set whenever a new RX FIFO Underrun Error occurs and cleared when a one is written to this bit. For more information, refer to the register definition of RX FIFO Underrun Error counter.

**Bit 1:** **NEW\_RX\_FIFO\_OF\_ERR** is set whenever a new RX FIFO Overflow Error occurs and cleared when a one is written to this bit. For more information, refer to the register definition of RX FIFO Overflow Error counter.

**Bit 0:** **NEW\_RX\_FCS\_HEC\_ERR** is set whenever a new RX FCS and HEC Error occurs and cleared when a one is written to this bit. For more information, refer to the register definition of RX FCS and HEC Error counter.

**ADDR = 0x1ED: Ethernet Receive Interrupt Mask**

|                   | Bit 7    | Bit 6           | Bit 5           | Bit 4           | Bit 3                 | Bit 2               | Bit 1               | Bit 0               |
|-------------------|----------|-----------------|-----------------|-----------------|-----------------------|---------------------|---------------------|---------------------|
| Bit name          | Reserved | NEW_RX_MIN_MASK | NEW_RX_MAX_MASK | NEW_RX_OOS_MASK | NEW_RX_FORM_DEST_MASK | NEW_RX_FIFO_UR_MASK | NEW_RX_FIFO_OF_MASK | NEW_RX_FCS_HEC_MASK |
| R/W               | —        | R/W             | R/W             | R/W             | R/W                   | R/W                 | R/W                 | R/W                 |
| Value after reset | 0        | 1               | 1               | 1               | 1                     | 1                   | 1                   | 1                   |

**Bits 7:** Reserved

**Bit 6:** **NEW\_RX\_MIN\_MASK** is set to suppress the new RX Min Error from setting the EOS\_D\_SUM Summary Interrupt bit. This interrupt mask bit does not affect the corresponding interrupt event bit.

**Bit 5:** **NEW\_RX\_MAX\_MASK** is set to suppress the new RX Max Error from setting the EOS\_D\_SUM Summary Interrupt bit. This interrupt mask bit does not affect the corresponding interrupt event bit.

**Bit 4:** **NEW\_RX\_OOS\_MASK** is set to suppress the new RX Out of Sync Error from setting the EOS\_D\_SUM Summary Interrupt bit. This interrupt mask bit does not affect the corresponding interrupt event bit. This bit is a fixed one in LAPS mode.

**Bit 3:** **NEW\_RX\_FORM\_DEST\_MASK** is set to suppress the new RX Format/Destination Error from setting the EOS\_D\_SUM Summary Interrupt bit. This interrupt mask bit does not affect the corresponding interrupt event bit.

**Bit 2:** **NEW\_RX\_FIFO\_UR\_MASK** is set to suppress the new RX FIFO Underrun Error from setting the EOS\_D\_SUM Summary Interrupt bit. This interrupt mask bit does not affect the corresponding interrupt event bit.

**Bit 1:** **NEW\_RX\_FIFO\_OF\_MASK** is set to suppress the new RX FIFO Overflow Error from setting the EOS\_D\_SUM Summary Interrupt bit. This interrupt mask bit does not affect the corresponding interrupt event bit.

**Bit 0:** **NEW\_RX\_FCS\_HEC\_MASK** is set to suppress the new RX FCS and HEC Error from setting the EOS\_D\_SUM Summary Interrupt bit. This interrupt mask bit does not affect the corresponding interrupt event bit.

**ADDR = 0x1EF: Receive Minimum Frame Size**

|                   | Bit 7          | Bit 6            | Bit 5 | Bit 4 | Bit 3 | Bit 2 | Bit 1 | Bit 0 |
|-------------------|----------------|------------------|-------|-------|-------|-------|-------|-------|
| Bit name          | RX_MIN_ENFORCE | RX_MIN_SIZE[6:0] |       |       |       |       |       |       |
| R/W               | R/W            | R/W              |       |       |       |       |       |       |
| Value after reset | 0              | 0x40             |       |       |       |       |       |       |

**Bit 7:** **RX\_MIN\_ENFORCE** enables the enforcing of a minimum frame size. When high, frames with fewer bytes are discarded. When low, no minimum frame size is enforced.

**Bits 6-0:** **RX\_MIN\_SIZE [6:0]** specifies the minimum Ethernet frame size allowed in bytes. Frames with a payload (preamble and SFD excluded) smaller than this value are discarded.

**ADDR = 0x1F0: Receive Maximum Frame Size LSB**

|                   | Bit 7             | Bit 6 | Bit 5 | Bit 4 | Bit 3 | Bit 2 | Bit 1 | Bit 0 |
|-------------------|-------------------|-------|-------|-------|-------|-------|-------|-------|
| Bit name          | RX_MAX_SIZE [7:0] |       |       |       |       |       |       |       |
| R/W               | R/W               |       |       |       |       |       |       |       |
| Value after reset | 0xF2              |       |       |       |       |       |       |       |

**Bits 7-0:** **RX\_MAX\_SIZE** specifies the maximum Ethernet frame size allowed in bytes. Frames with a payload (preamble and SFD excluded) larger than this value are discarded.

**ADDR = 0x1F1: Receive Maximum Frame Size MSB**

|                   | Bit 7          | Bit 6              | Bit 5 | Bit 4 | Bit 3 | Bit 2 | Bit 1 | Bit 0 |
|-------------------|----------------|--------------------|-------|-------|-------|-------|-------|-------|
| Bit name          | RX_MAX_ENFORCE | RX_MAX_SIZE [14:8] |       |       |       |       |       |       |
| R/W               | R/W            | R/W                |       |       |       |       |       |       |
| Value after reset | 0              | 0x05               |       |       |       |       |       |       |

**Bit 7:** **RX\_MAX\_ENFORCE** enables the enforcing of a maximum frame size. When high, frames with more bytes are discarded. When low, no maximum frame size is enforced.

**Bits 6-0:** **RX\_MAX\_SIZE [14:8]** is the MSB of the register above.

**ADDR = 0x1F4-7: Receive Minimum Frame Size Violations [23:0]**

|                   | ADDR  | Bit 7              | Bit 6 | Bit 5 | Bit 4 | Bit 3 | Bit 2 | Bit 1 | Bit 0 |
|-------------------|-------|--------------------|-------|-------|-------|-------|-------|-------|-------|
| Bit name          | 0x1F4 | RX_MIN_ERR [7:0]   |       |       |       |       |       |       |       |
|                   | 0x1F5 | RX_MIN_ERR [15:8]  |       |       |       |       |       |       |       |
|                   | 0x1F6 | RX_MIN_ERR [23:16] |       |       |       |       |       |       |       |
|                   | 0x1F7 | Fixed 0            |       |       |       |       |       |       |       |
| R/W               |       | RO                 |       |       |       |       |       |       |       |
| Value after reset |       | 0                  |       |       |       |       |       |       |       |

**RX\_MIN\_ERR** is the RX minimum frame size violation counter. It is non-resettable except that a hard or soft reset will clear it. After reaching its max value the counter starts over from zero again. This counter is incremented by each frame that did not increment any of the RX\_FIFO\_UR\_ERR or RX\_FIFO\_OF\_ERR counters, but contained fewer than RX\_MIN\_SIZE bytes and checking was turned on.

**ADDR = 0x1F8-B: Receive Maximum Frame Size Violations [15:0]**

|                   | ADDR  | Bit 7             | Bit 6 | Bit 5 | Bit 4 | Bit 3 | Bit 2 | Bit 1 | Bit 0 |
|-------------------|-------|-------------------|-------|-------|-------|-------|-------|-------|-------|
| Bit name          | 0x1F8 | RX_MAX_ERR [7:0]  |       |       |       |       |       |       |       |
|                   | 0x1F9 | RX_MAX_ERR [15:8] |       |       |       |       |       |       |       |
|                   | 0x1FA | Fixed 0           |       |       |       |       |       |       |       |
|                   | 0x1FB | Fixed 0           |       |       |       |       |       |       |       |
| R/W               |       | RO                |       |       |       |       |       |       |       |
| Value after reset |       | 0                 |       |       |       |       |       |       |       |

**RX\_MAX\_ERR** is the RX maximum frame size violation counter. It is non-resettable except that a hard or soft reset will clear it. After reaching its max value the counter starts over from zero again. This counter is incremented by each frame that did not increment any of the RX\_FIFO\_UR\_ERR or RX\_FIFO\_OF\_ERR counters, but contained more than RX\_MAX\_SIZE bytes and checking was turned on.

## 6. Package Specification

Package marking and outline drawings for the HDMP-3001 28x28mm, 160 pin PQFP.

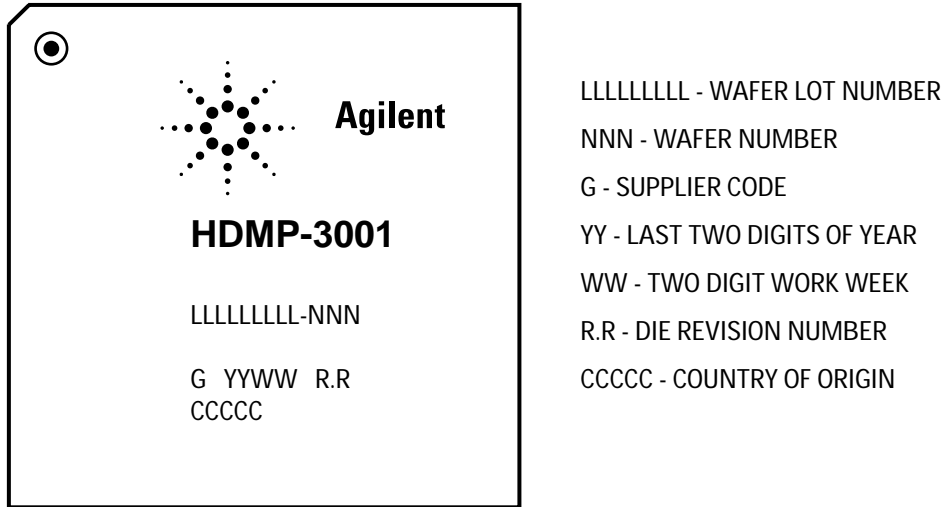

Figure 24. Package Marking

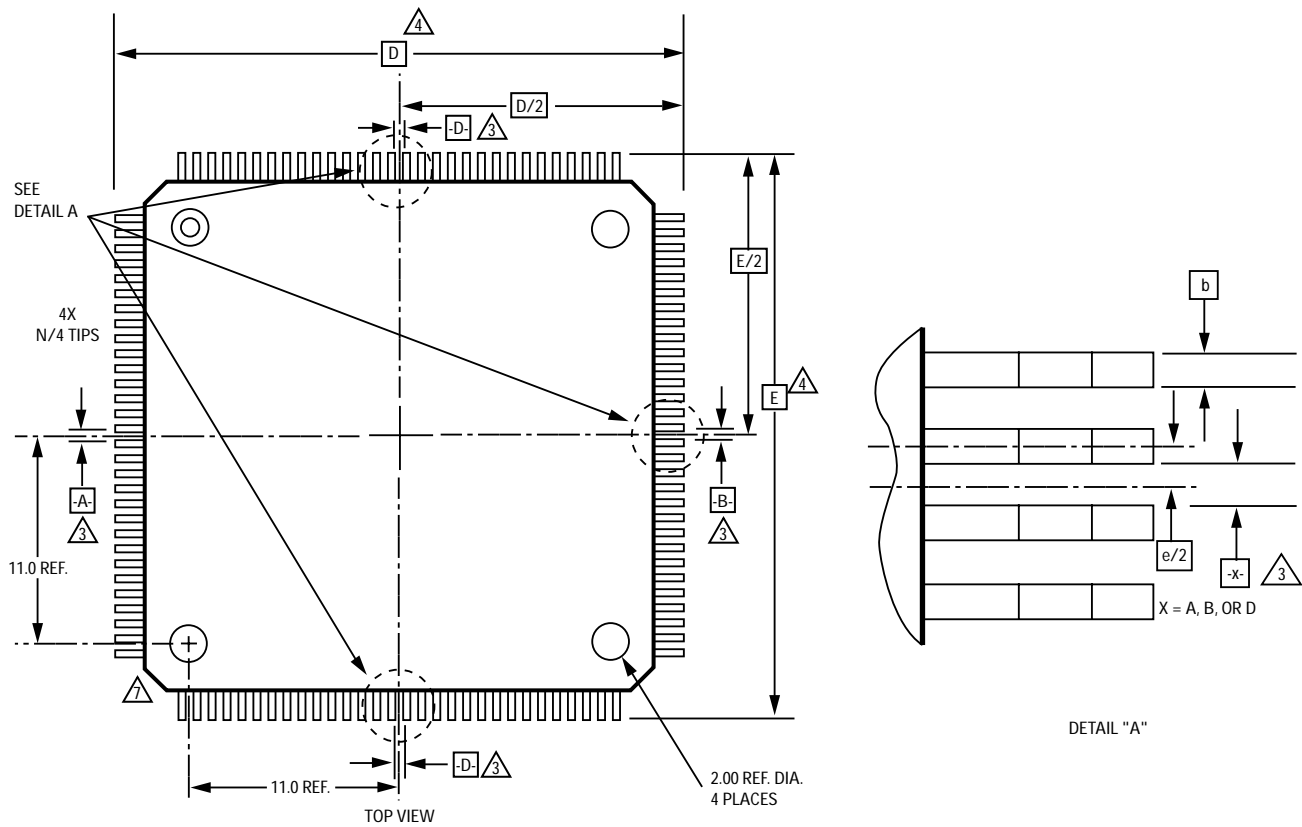
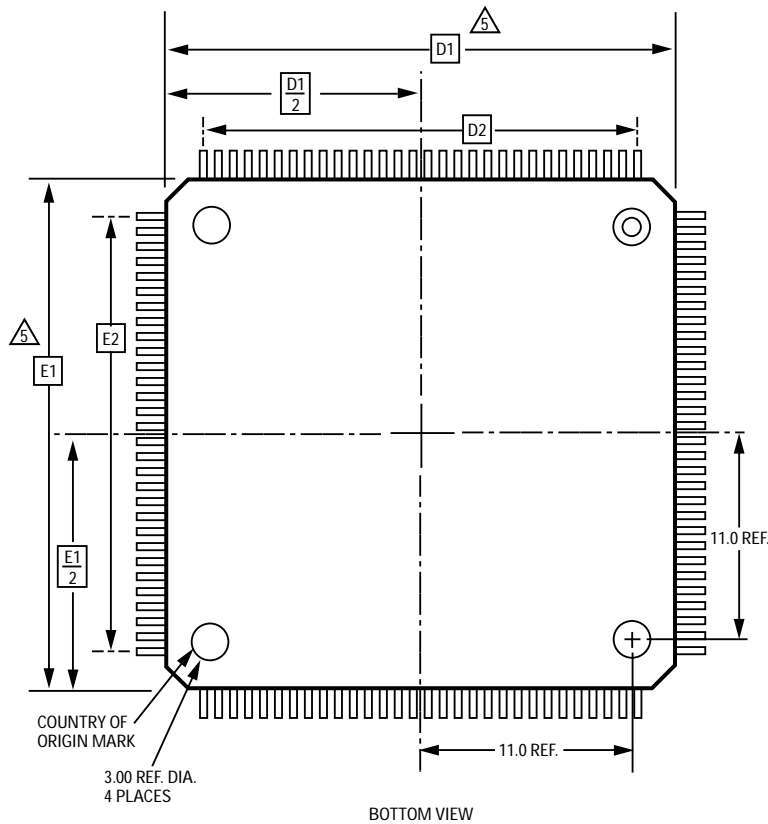

Figure 25. Top View of Package





NOTES

- 1 ALL DIMENSIONS AND TOLERANCES CONFORM TO ANSI Y145H-1982
- 2 THE TOP PACKAGE BODY SIZE MAY BE SMALLER THAN THE BOTTOM PACKAGE BODY SIZE
- 3 DATUMS [A-B] AND [D] TO BE DETERMINED AT DATUM PLANE [H]
- 4 TO BE DETERMINED AT SEATING PLANE [C]
- 5 DIMENSION [D1] AND [E1] DO NOT INCLUDE MOLD PROTRUSION. ALLOWABLE PROTRUSION IS 0.152 mm PER SIDE. [D1] AND [E1] ARE MAXIMUM PLASTIC BODY SIZE DIMENSIONS INCLUDING MOLD MISMATCH. DIMENSIONS [D1] AND [E1] SHALL BE DETERMINED AT DATUM PLANE [H].
- 6 DETAILS OF PIN 1 IDENTIFIER ARE OPTIONAL, BUT MUST BE LOCATED WITHIN THE ZONE INDICATED.
- 7 EXACT SHAPE AT EACH CORNER IS OPTIONAL.
- 8 MEASURED AT GAGE PLANE.
- 9 DIMENSION b DOES NOT INCLUDE DAMBAR PROTRUSION, ALLOWABLE PROTRUSION SHALL BE 0.08 mm TOTAL IN EXCESS OF THE b DIMENSION AT MAXIMUM MATERIAL CONDITION. DAMBAR MAY NOT BE LOCATED AT THE LOWER RADIUS OF THE FOOT. THE MINIMUM SPACING BETWEEN PROTRUSION AND AN ADJACENT LEAD SHALL NOT BE LESS THAN 0.07 mm.
- 10 PLATING THICKNESS 0.007 MIN. TO 0.020 MAX. SOLDER PLATE 855n/ISPO.
- 11 THESE DIMENSIONS APPLY TO THE FLAT SECTION OF THE LEAD BETWEEN 0.10 mm AND 0.25 mm FROM THE LEAD TIP.
- 12 A1 IS DEFINED AS THE DISTANCE FROM THE SEATING PLANE TO THE LOWEST POINT OF THE PACKAGE BODY.

Figure 26. Bottom View of Package

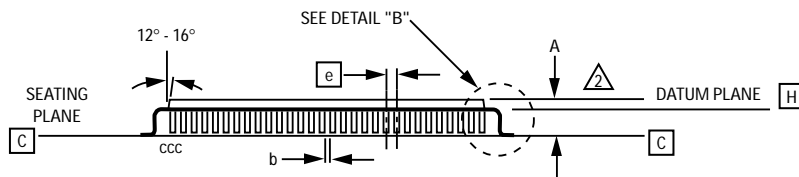

Figure 27. Side View of Package

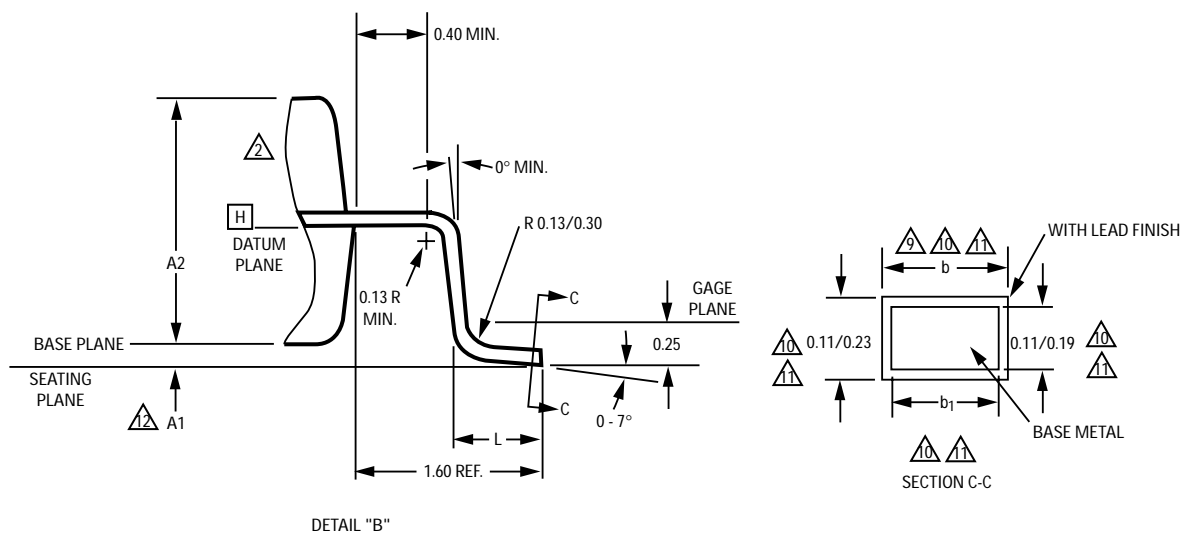

Figure 28. Detailed View of Pin

**Table 22. Package Dimensions**

| Symbol         | Min  | Nom       | Max  | Comment              |
|----------------|------|-----------|------|----------------------|
| A              | -    | 3.7       | 4.1  | Seated height        |
| A <sub>1</sub> | 0.25 | 0.33      | 0.5  | Stand off            |
| A <sub>2</sub> | 3.2  | 3.37      | 3.6  | Body thickness       |
| D              |      | 31.20 Bsc |      | $\triangle$          |
| D <sub>1</sub> |      | 28.00 Bsc |      | Package length       |
| D <sub>2</sub> |      | 25.35 Bsc |      |                      |
| E              |      | 31.20 Bsc |      |                      |
| E <sub>1</sub> |      | 28.00 Bsc |      | Package width        |
| E <sub>2</sub> |      | 25.35 Bsc |      |                      |
| L              | 0.73 | 0.88      | 1.03 |                      |
| N              |      | 160       |      | Lead count           |
| e              |      | 0.65 Bsc  |      | Lead pitch           |
| b              | 0.22 | -         | 0.40 | Plated lead width    |
| b <sub>1</sub> | 0.22 | 0.3       | 0.36 |                      |
| ccc            |      |           | 0.13 | Coplanarity of leads |

Note: All dimensions are in mm, Bsc is Basic.

## 7. Electrical and Thermal Specifications

### 7.1 Technology

0.25 micron CMOS, 1.8V core and 3.3V I/Os.

### 7.2 Maximum Ratings

**Table 23. Absolute Maximum Ratings**

| Parameter             | Min  | Max | Units |
|-----------------------|------|-----|-------|
| Supply Voltage (VDD)  | -0.5 | 2.5 | Volts |
| Supply Voltage (DVDD) | -0.5 | 4.5 | Volts |
| Junction Temperature  | 0.0  | 110 | °C    |
| Storage Temperature   | -40  | 125 | °C    |
| ESD                   |      | 2   | KV    |

Caution: Exceeding the values stated above could permanently damage the device. Prolonged exposure to absolute maximum ratings may affect the reliability of the device.

**Table 24. Operating Conditions**

| Parameter             | Min  | Typ | Max  | Units |
|-----------------------|------|-----|------|-------|
| Supply Voltage (DVDD) | 2.97 | 3.3 | 3.63 | Volts |
| Supply Voltage (VDD)  | 1.62 | 1.8 | 1.98 | Volts |
| Case Temperature      | 0    | 25  | 85   | °C    |

### 7.3 Thermal Characteristics

**Table 25. Thermal Performance**

| Symbol              | Parameter   | Units | Typ.  | Max. |
|---------------------|---|-------|-------|------|
| $\theta_{JA}^{(1)}$ | Thermal Resistance: Junction to Ambient                     | °C/W  | 34    |      |
| $\Psi_{JT}^{(2)}$   | Thermal Characterization Parameter: Junction to Package Top | °C/W  | 10.25 |      |

Notes:

- $\theta_{JA}$  is measured in a still air environment at 25°C on a standard 4 x 4" FR4 PCB as specified in EIA/JESD 51-7.
- To determine the actual junction temperature in a given application, use the following:  $T_J = T_T + (\Psi_{JT} \times P_D)$ , where  $T_T$  is the case temperature measured on the top center of the package and  $P_D$  is the power being dissipated.

#### 7.4 DC Characteristics

The specifications in this section are valid for the range of operating conditions defined in Table 24.

**Table 26. DC Electrical Characteristics**

| Symbol          | Parameter                 | Min      | Max      | Conditions         | Units   |
|-----------------|---------------------------|----------|----------|--------------------|---------|
| $V_{OH}$        | High Level Output Voltage | DVDD-0.1 | DVDD     | $I_{OH} = 20\mu A$ | Volts   |
| $V_{OL}$        | Low Level Output Voltage  | GND      | 0.4      | $I_{OL} = 6mA$     | Volts   |
| $V_{IH}$        | High Level Input Voltage  | 0.7xDVDD | DVDD     |                    | Volts   |
| $V_{IL}$        | Low Level Input Voltage   | 0.0      | 0.3xDVDD |                    | Volts   |
| $I_{IL}/I_{IH}$ | Input Leakage Current     | -10.0    | +10.0    |                    | $\mu A$ |

#### 7.5 AC Electrical Characteristics

The specifications in this section are valid for the range of operating conditions defined in Table 24.

**Table 27. Power Dissipation**

| Parameter                       | Min. | Typ. | Max. | Units |
|---------------------------------|------|------|------|-------|
| Power Dissipation (Operational) |      | 250  | 450  | mW    |

#### 7.5.1 General AC specifications

**Table 28. Clock requirements and switching characteristics**

| Parameter  | Min            | Max            | Units   | Conditions                            |
|--|----------------|----------------|---------|---------------------------------------|
| Clock Frequency<br>P_TX_CLK_M_RX_CLK,<br>P_RX_CLK_M_TX_CLK | 25 – 100 ppm   | 25 + 100 ppm   | MHz     |                                       |
| Clock Frequency<br>TX_SONETCLK,<br>RX_SONETCLK             | 19.44 – 20 ppm | 19.44 + 20 ppm | MHz     |                                       |
| SONET Clocks Min Low & High Time                           | 18             | 33.4           | ns      | Duty Cycle 35% - 65%<br>@ 51.4 ns     |
| MII Clocks Min Low & High Time                             | 14             | 26             | ns      | Duty Cycle 35% - 65%<br>@ 40 ns       |
| Output Rise Time   | 0.65           | 5              | ns      | Load = 15 pF (from 30% - 70% = 1.2 V) |
| Output Fall Time   | 0.65           | 5              | ns      | Load = 15 pF (from 30% - 70% = 1.2 V) |
| HiZ Leakage Current  | -10            | 10             | $\mu A$ |                                       |

## 7.5.2 MII specifications

**Table 29. MII AC Specification**

| Parameter  | Min | Max | Units | Conditions |
|--|-----|-----|-------|------------|
| PHY mode output Setup time<br>P_RXD_M_TXD,<br>P_RX_DV_M_TX_EN,<br>P_RX_ER_M_TX_ER,<br>↑P_RX_CLK_M_TX_CLK | 10  |     | ns    |            |
| PHY mode output hold time<br>P_RXD_M_TXD,<br>P_RX_DV_M_TX_EN,<br>P_RX_ER_M_TX_ER,<br>↑P_RX_CLK_M_TX_CLK  | 10  |     | ns    |            |
| MAC mode output Setup time<br>P_RXD_M_TXD,<br>P_RX_DV_M_TX_EN,<br>P_RX_ER_M_TX_ER,<br>↑P_RX_CLK_M_TX_CLK | 15  |     | ns    |            |
| MAC mode output hold time<br>P_RXD_M_TXD,<br>P_RX_DV_M_TX_EN,<br>P_RX_ER_M_TX_ER,<br>↑P_RX_CLK_M_TX_CLK  | 0   |     | ns    |            |
| PHY mode Input Setup time<br>P_TXD_M_RXD,<br>P_TX_DV_M_RX_EN,<br>P_TX_ER_M_RX_ER,<br>↑P_TX_CLK_M_RX_CLK  | 15  |     | ns    |            |
| PHY mode Input hold time<br>P_TXD_M_RXD,<br>P_TX_DV_M_RX_EN,<br>P_TX_ER_M_TX_ER,<br>↑P_TX_CLK_M_RX_CLK   | 0   |     | ns    |            |
| MAC mode Input Setup time<br>P_TXD_M_RXD,<br>P_TX_DV_M_RX_EN,<br>P_TX_ER_M_TX_ER,<br>↑P_TX_CLK_M_RX_CLK  | 10  |     | ns    |            |
| MAC mode Input hold time<br>P_TXD_M_RXD,<br>P_TX_DV_M_RX_EN,<br>P_TX_ER_M_TX_ER,<br>↑P_TX_CLK_M_RX_CLK   | 10  |     | ns    |            |

## 8. Timing Diagrams

### 8.1 Microprocessor Bus Timing - Write Cycle

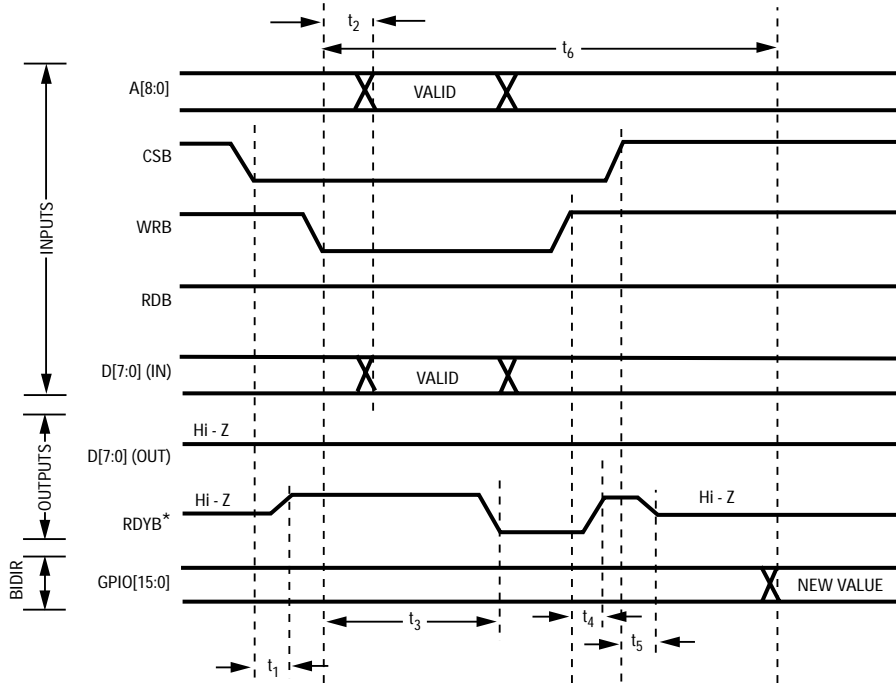

Figure 29. Microprocessor Write Cycle Timing.

\* RDYB is re-clocked twice by the microprocessor clock in addition to the timing shown. This adds an additional delay of between one and two microprocessor clock cycles.

## 8.2 Microprocessor Bus Timing - Read Cycle.

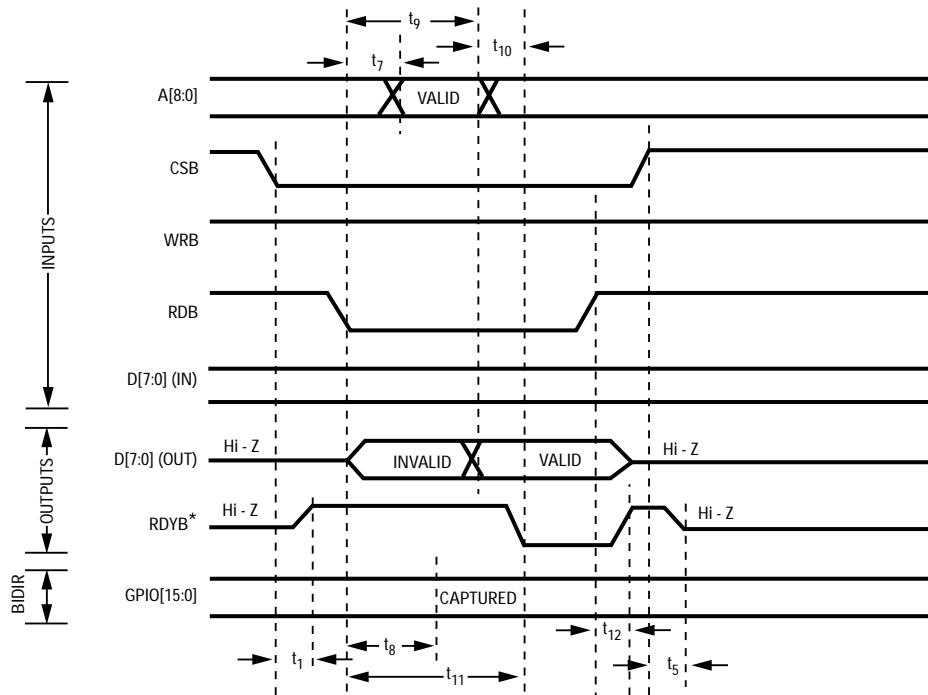

Figure 30. Microprocessor Read Cycle Timing.

\* RDYB is re-clocked twice by the microprocessor clock in addition to the timing shown. This adds an additional delay of between one and two microprocessor clock cycles.

### 8.3 Microprocessor Bus Timing Table

Table 30. Timing of microprocessor bus

| Parameter | Description  | Min (ns)         | Max (ns)         |
|-----------|--|------------------|------------------|
| $t_1$     | CS_N active to RDYB driven to inactive state   | 0                | 15               |
| $t_2$     | CS_N, WRB and RDB valid to A and D captured  | 90               | 270              |
| $t_3$     | <sup>1</sup> CS_N, WRB and RDB valid to RDYB active  | 140 <sup>1</sup> | 220 <sup>1</sup> |
| $t_4$     | BUSMODE 0: WRB inactive to RDYB inactive<br>BUSMODE 1: RDB inactive to RDYB inactive               | 0                | 15               |
| $t_5$     | CS_N inactive to RDYB in high impedance state  | 0                | 15               |
| $t_6$     | CS_N, WRB and RDB valid to GPIO outputs updated (when the GPIOs are the target of the write cycle) | 250              | 370              |
| $t_7$     | CS_N, WRB and RDB valid to A captured  | 90               | 270              |
| $t_8$     | CS_N, WRB and RDB valid to GPIO inputs captured (when the GPIOs are the target of the read cycle)  | 300              | 520              |
| $t_9$     | CS_N, WRB and RDB valid to D valid   | 600              | 750              |
| $t_{10}$  | <sup>1</sup> D valid to RDYB active  | 50 <sup>1</sup>  | 60 <sup>1</sup>  |
| $t_{11}$  | CS_N, WRB and RDB valid to RDYB active   | 650              | 850              |
| $t_{12}$  | RDB inactive to D in high impedance state  | 0                | 15               |

Note 1: RDYB is re-clocked twice by the microprocessor clock in addition to the timing shown. This adds an additional delay of between one and two microprocessor clock cycles.

### 8.4 Line Interface Receive and Transmit Timing

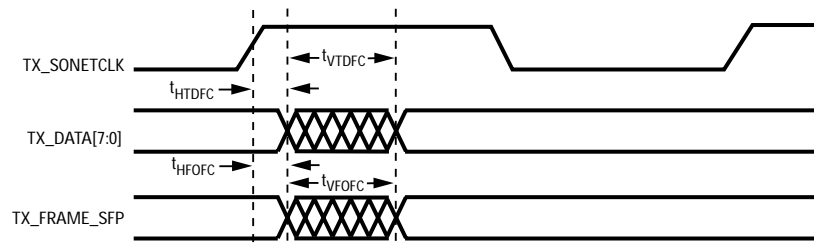

Figure 31. Line Interface Transmit Timing

| Label       | Parameter                                | Min         | Max         | Units |
|-------------|--|-------------|-------------|-------|
| TX_SONETCLK | TX_SONETCLK frequency                    | 19.44-20ppm | 19.44+20ppm | MHz   |
| $t_{HTDFC}$ | TX_DATA hold time                        | 1           |             | ns    |
| $t_{VTDFC}$ | TX_DATA transition from TX_CLK high      |             | 15          | ns    |
| $t_{HFOFC}$ | TX_FRAME_SFP hold time                   | 1           |             | ns    |
| $t_{VFOFC}$ | TX_FRAME_SFP transition from TX_CLK high |             | 15          | ns    |



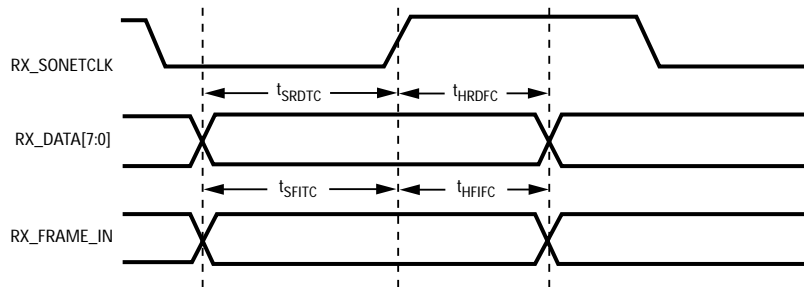

Figure 32. Line Interface Receive Timing.

| Label        | Parameter                         | Min         | Max         | Units |
|--------------|-----------------------------------|-------------|-------------|-------|
| RX_SONETCLK  | RX_SONETCLK frequency             | 19.44-20ppm | 19.44+20ppm | MHz   |
| $t_{SRDTTC}$ | Setup RX_DATA to RX_CLK high      | 5           |             | ns    |
| $t_{HRDFC}$  | Hold RX_DATA from RX_CLK high     | 5           |             | ns    |
| $t_{SFITC}$  | Setup RX_FRAME_IN to RX_CLK high  | 5           |             | ns    |
| $t_{HFIFC}$  | Hold RX_FRAME_IN from RX_CLK high | 5           |             | ns    |

### 8.5 TOH Interface E1/E2/F1 Transmit Timing.

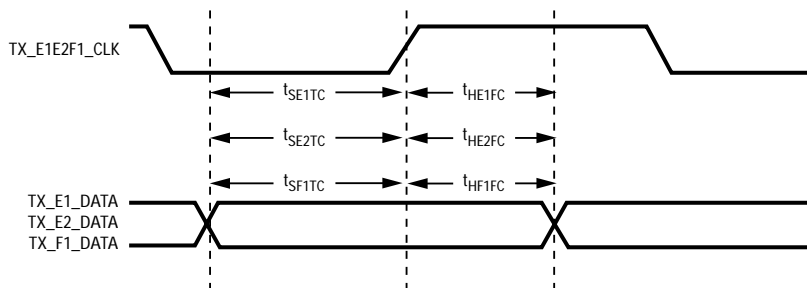

Figure 33. TOH Interface E1/E2/F1 Transmit Timing

| Label         | Parameter                               | Min | Typ. | Max | Units |
|---------------|---|-----|------|-----|-------|
| TX_E1E2F1_CLK | TX_E1E2F1_CLK frequency                 |     | 64   |     | kHz   |
| $t_{SE1TC}$   | Setup TX_E1_DATA to TX_E1E2F1_CLK high  | 100 |      |     | ns    |
| $t_{HE1FC}$   | Hold TX_E1_DATA from TX_E1E2F1_CLK high | 100 |      |     | ns    |
| $t_{SE2TC}$   | Setup TX_E2_DATA to TX_E1E2F1_CLK       | 100 |      |     | ns    |
| $t_{HE2FC}$   | Hold TX_E2_DATA from TX_E1E2F1_CLK high | 100 |      |     | ns    |
| $t_{SF1TC}$   | Setup TX_F1_DATA to TX_E1E2F1_CLK high  | 100 |      |     | ns    |
| $t_{HF1FC}$   | Hold TX_F1_DATA from TX_E1E2F1_CLK high | 100 |      |     | ns    |

## 8.6 TOH Interface E1/E2/F1 Receive Timing

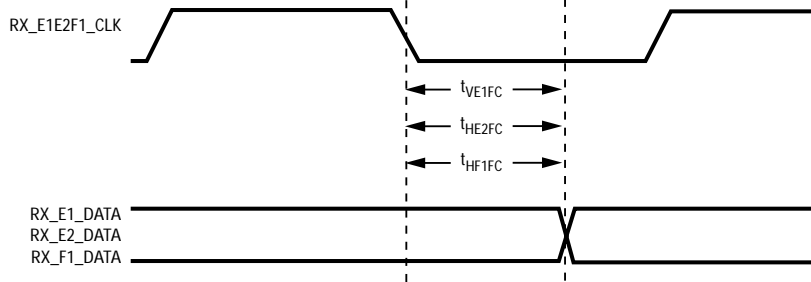

Figure 34. TOH Interface E1/E2/F1 Receive Timing

| Label         | Parameter                                    | Min | Typ. | Max | Units |
|---------------|--|-----|------|-----|-------|
| RX_E1E2F1_CLK | TX_E1E2F1_CLK frequency                      |     | 64   |     | kHz   |
| $t_{VE1FC}$   | Transition RX_E1_DATA from RX_E1E2F1_CLK low | 30  |      | 70  | ns    |
| $t_{HE2FC}$   | Transition RX_E2_DATA from RX_E1E2F1_CLK low | 30  |      | 70  | ns    |
| $t_{HF1FC}$   | Transition RX_F1_DATA from RX_E1E2F1_CLK low | 30  |      | 70  | ns    |

## 8.7 DCC Interface Transmit Timing

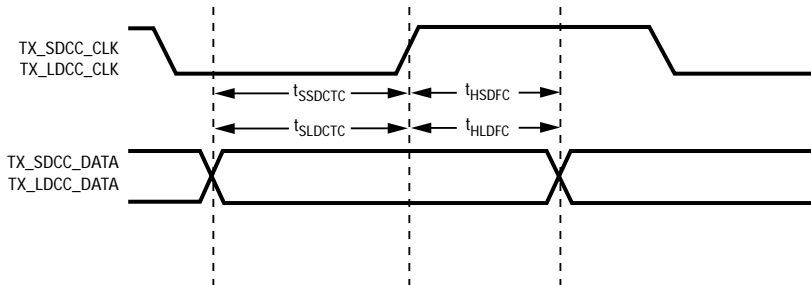

Figure 35. DCC Interface Transmit Timing

| Label        | Parameter                               | Min | Typ. | Max | Units |
|--------------|---|-----|------|-----|-------|
| TX_SDCC_CLK  | TX_SDCC_CLK frequency                   |     | 192  |     | kHz   |
| $t_{SSDCTC}$ | Setup TX_SDCC_DATA to TX_SDCC_CLK high  | 100 |      |     | ns    |
| $t_{HSDFC}$  | Hold TX_SDCC_DATA from TX_SDCC_CLK high | 100 |      |     | ns    |
| TX_LDCC_CLK  | TX_LDCC_CLK frequency                   |     | 576  |     | kHz   |
| $t_{SLDCTC}$ | Setup TX_LDCC_DATA to TX_LDCC_CLK high  | 100 |      |     | ns    |
| $t_{HLDFC}$  | Hold TX_LDCC_DATA from TX_LDCC_CLK high | 100 |      |     | ns    |

### 8.8 DCC Interface Receive Timing

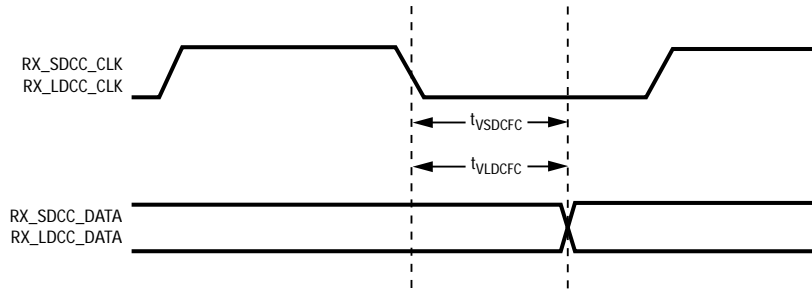

Figure 36. DCC Interface Receive Timing

| Label        | Parameter                                    | Min | Typ. | Max | Units |
|--------------|--|-----|------|-----|-------|
| RX_SDCC_CLK  | RX_SDCC_CLK frequency                        |     | 192  |     | kHz   |
| $t_{VSDCFC}$ | Transition RX_SDCC_DATA from RX_SDCC_CLK low | 30  |      | 70  | ns    |
| RX_LDCC_CLK  | RX_LDCC_CLK frequency                        |     | 576  |     | kHz   |
| $t_{VLDCFC}$ | Transition RX_LDCC_DATA from RX_LDCC_CLK     | 30  |      | 70  | ns    |

### 8.9 JTAG Interface Timing

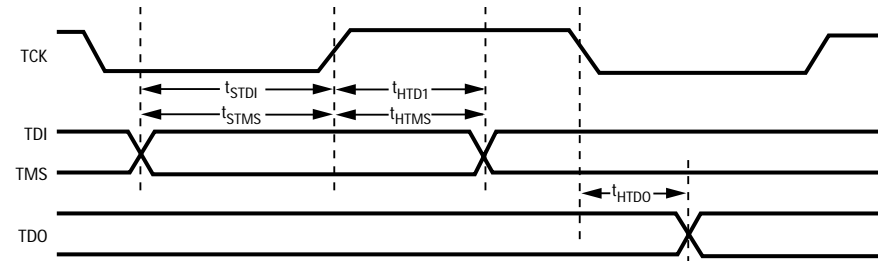

Figure 37. JTAG Interface Timing

| Label      | Parameter              | Min | Typ. | Max | Units |
|------------|------------------------|-----|------|-----|-------|
| TCK        | TCK frequency          |     | 10   |     | MHz   |
| $t_{STDI}$ | Setup TDI to TCK high  | 10  |      |     | ns    |
| $t_{HTDI}$ | Hold TDI from TCK high | 10  |      |     | ns    |
| $t_{STMS}$ | Setup TMS to TCK high  | 10  |      |     | ns    |
| $t_{HTMS}$ | TMS from TCK high      | 10  |      |     | ns    |
| $t_{HTDO}$ | TDO valid from TCK low |     |      | 15  | ns    |

### 8.10 Reset specification

The HDMP-3001 reset pin (RSTB) is an asynchronous pin that must be active for at least 200 SONET clock cycles ( $>10\mu\text{s}$ ) with stable power.

### 8.11 MII Timing

HDMP-3001 meets the MII timing as defined by IEEE 802.3 as shown in Figure 38.

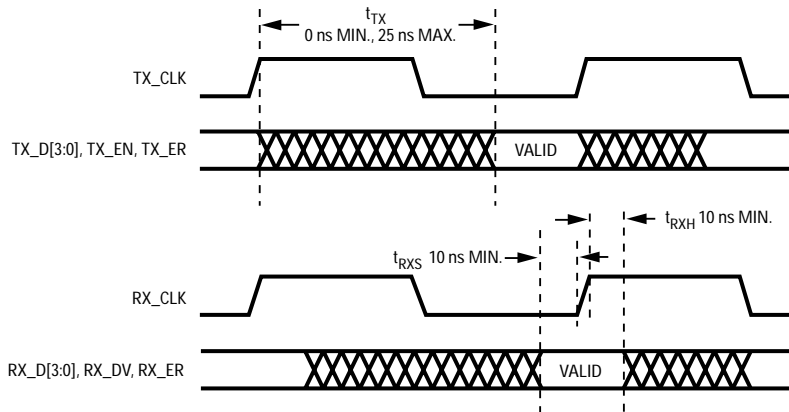

Figure 38. MII timing as defined by IEEE 802.3

**Table 31. MII signal clocking**

| Mode | Direction | Pin name   | In/Out | Note  |
|------|-----------|--|--------|---|
| PHY  | TX        | P_TXD[3:0]/M_RXD[3:0],<br>P_TX_EN/M_RX_DV,<br>P_TX_ER/M_RX_ER                      | In     | Clocked in by<br>P_TX_CLK/M_RX_CLK                                  |
|      |           | P_TX_CLK/M_RX_CLK  | Out    |   |
|      | RX        | P_RXD[3:0]/M_TXD[3:0],<br>P_RX_DV/M_TX_EN,<br>P_RX_ER/M_TX_ER                      | Out    | Clocked out by MII_RX.  |
|      |           | P_RX_CLK/M_TX_CLK  | Out    | Inverted version of MII_RX.   |
| MAC  | TX        | P_RXD[3:0]/M_TXD[3:0],<br>P_RX_DV/M_TX_EN,<br>P_RX_ER/M_TX_ER                      | Out    | Clocked out by<br>P_RX_CLK/M_TX_CLK.<br>Max 25 ns round-trip delay. |
|      |           | P_RX_CLK/M_TX_CLK  | In     |   |
|      | RX        | P_TXD[3:0]/M_RXD[3:0],<br>P_TX_EN/M_RX_DV,<br>P_TX_ER/M_RX_ER<br>P_TX_CLK/M_RX_CLK | In     | Clocked in by<br>P_TX_CLK/M_RX_CLK                                  |
|      |           | P_TX_CLK/M_RX_CLK  | In     |   |

### 8.12 MDIO Port Timing

The MDIO port timing of HDMP-3001 conforms to the IEEE 802.3 specification, clause 22.

| Label              | Parameter                                      | Min | Max | Units |
|--------------------|--|-----|-----|-------|
| MDC                | MDC frequency                                  | -   | 2.5 | MHz   |
| t <sub>STASU</sub> | Setup MDIO to MDC high, STA driving MDIO       | 10  |     | ns    |
| t <sub>STAHD</sub> | Hold MDIO from MDC high, STA driving MDIO      | 10  |     | ns    |
| t <sub>PHYVL</sub> | MDC high to MDIO valid, HDMP-3001 driving MDIO |     | 300 | ns    |
| t <sub>MINHL</sub> | MDC minimum high and low time (duty cycle)     | 160 | -   | ns    |

### 8.13 EEPROM Port Timing

Table 32. EEPROM Interface Timing Parameters

| Parameter                         | MIN            | MAX               | UNITS |
|-----------------------------------|----------------|-------------------|-------|
| SCL clock frequency               | 97.2           |                   | kHz   |
| SCL high period                   | 4.9            |                   | μs    |
| SCL low period                    | 4.9            |                   | μs    |
| Setup time for reSTART            | 4.9            |                   | μs    |
| Hold time for START/reSTART       | 4.9            |                   | μs    |
| Setup time for STOP               | 4.9            |                   | μs    |
| Bus free between STOP & START     | 4.9            |                   | μs    |
| SDA setup time, HDMP-3001 driving | 4.7            |                   | μs    |
| SDA hold time, HDMP-3001 driving  | 250            |                   | ns    |
| SDA setup time, EEPROM driving    | 250            |                   | ns    |
| SDA hold time, EEPROM driving     | 0 <sup>1</sup> | 3.45 <sup>2</sup> | μs    |
| SCL, SDA max capacitive load      |                | 400               | pF    |

1. Slave device should have a hold time of at least 300ns internally for SDA to spread over the undefined region of the falling edge of SCL.

2. The maximum hold time does not have to be met if the slave device stretches the low period of SCL.

### 8.14 In Frame Declaration

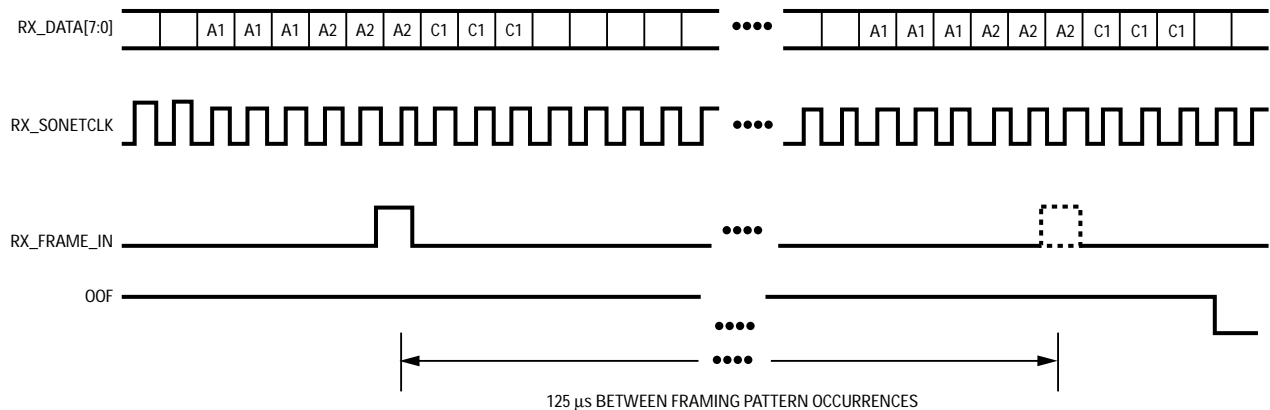

Figure 39. In Frame Declaration

The In Frame Declaration Timing Diagram (Figure 39) illustrates the declaration of in frame when processing a 19.44 Mb/s stream on RX\_DATA[7:0]. An upstream serial to parallel converter or byte interleaved demultiplexer indicates the frame location using the RX\_FRAME\_IN input. The byte position marked by RX\_FRAME\_IN may be controlled using the defined register bit. In frame is declared if the framing pattern is observed in the correct byte positions in the following frame, and in the intervening period (125 μs) no additional pulses were present on RX\_FRAME\_IN.

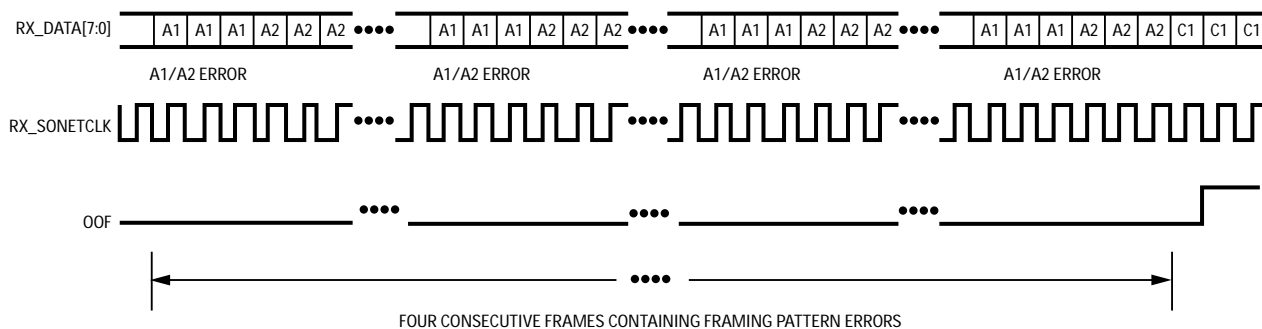

Figure 40. Out of Frame Declaration

The out of frame declaration timing diagram (Figure 40) illustrates the declaration of out of frame. In an STS-3 (STM-1) stream, the framing pattern is a 48-bit sequence that repeats once per frame. Out of frame is declared when one or more errors are detected in this pattern for four consecutive frames as illustrated. In the presence of random data, out of frame will normally be declared within 500  $\mu$ s.

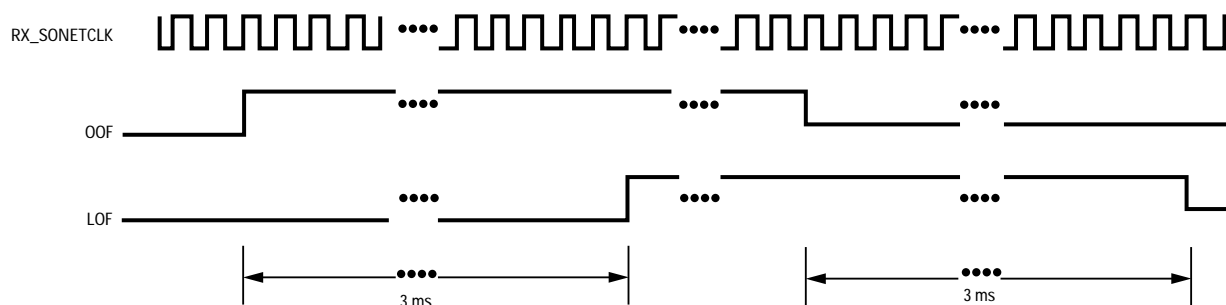

Figure 41. Loss of Frame Declaration/Removal

The loss of frame declaration/removal timing diagram (Figure 41) illustrates the operation of the LOF output. LOF is an integrated version of OOF. LOF is declared when an out of frame condition persists for 3 ms. LOF is removed when an in frame condition persists for 3 ms.

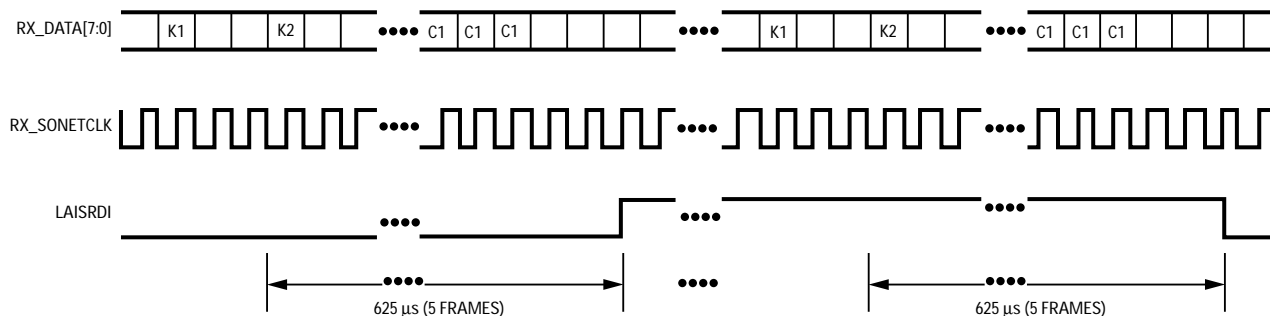

Figure 42. Line AIS and Line RDI Declaration/Removal

The line AIS and line RDI declaration/removal timing diagram (Figure 42) illustrates the operation of the LAIS and RDI outputs. LAIS (RDI) is declared when the binary pattern 111 (110) is observed in bits 6,7, and 8 of the K2 byte for three or five consecutive frames. LAIS (RDI) is removed when any pattern other than the binary pattern 111 (110) is observed in bits 6,7, and 8 of the K2 byte for three or five consecutive frames.

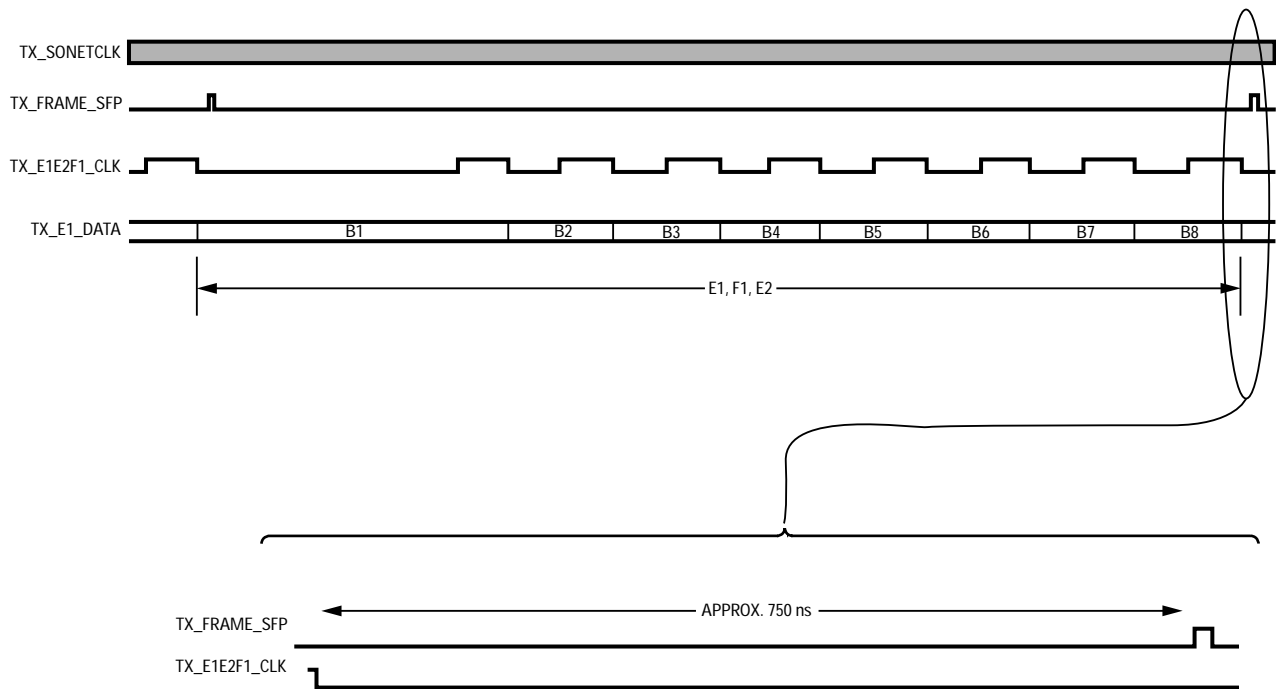

Figure 43. Transmit Overhead Clock and Data Alignment

The transmit overhead clock and data alignment timing diagram (Figure 43) shows the relationship between the TX\_E1\_DATA, TX\_E2\_DATA and TX\_F1\_DATA serial data inputs and their associated clock TX\_E1E2F1\_CLK. It is a 72 kHz 50% duty cycle clock that is gapped to produce a 64 kHz nominal rate and is aligned as shown.



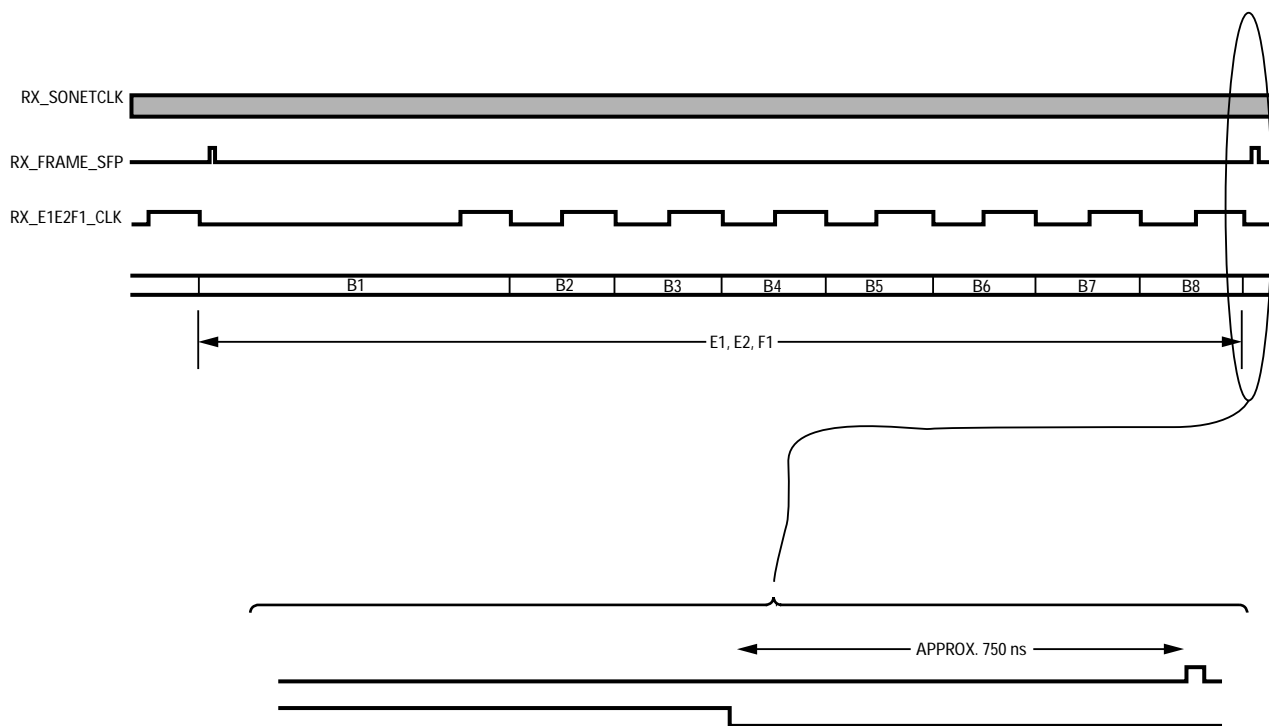

Figure 44. Receive Overhead Clock and Data Alignment

The receive overhead alignment timing diagram (Figure 44) shows the relationship between the **RX\_E1\_DATA**, **RX\_E2\_DATA** and **RX\_F1\_DATA** serial data outputs and their associated clock **RX\_E1E2F1\_CLK**. It is a 72 kHz 50% duty cycle clock that is gapped to produce a 64 kHz nominal rate and is aligned as shown in Figure 44.

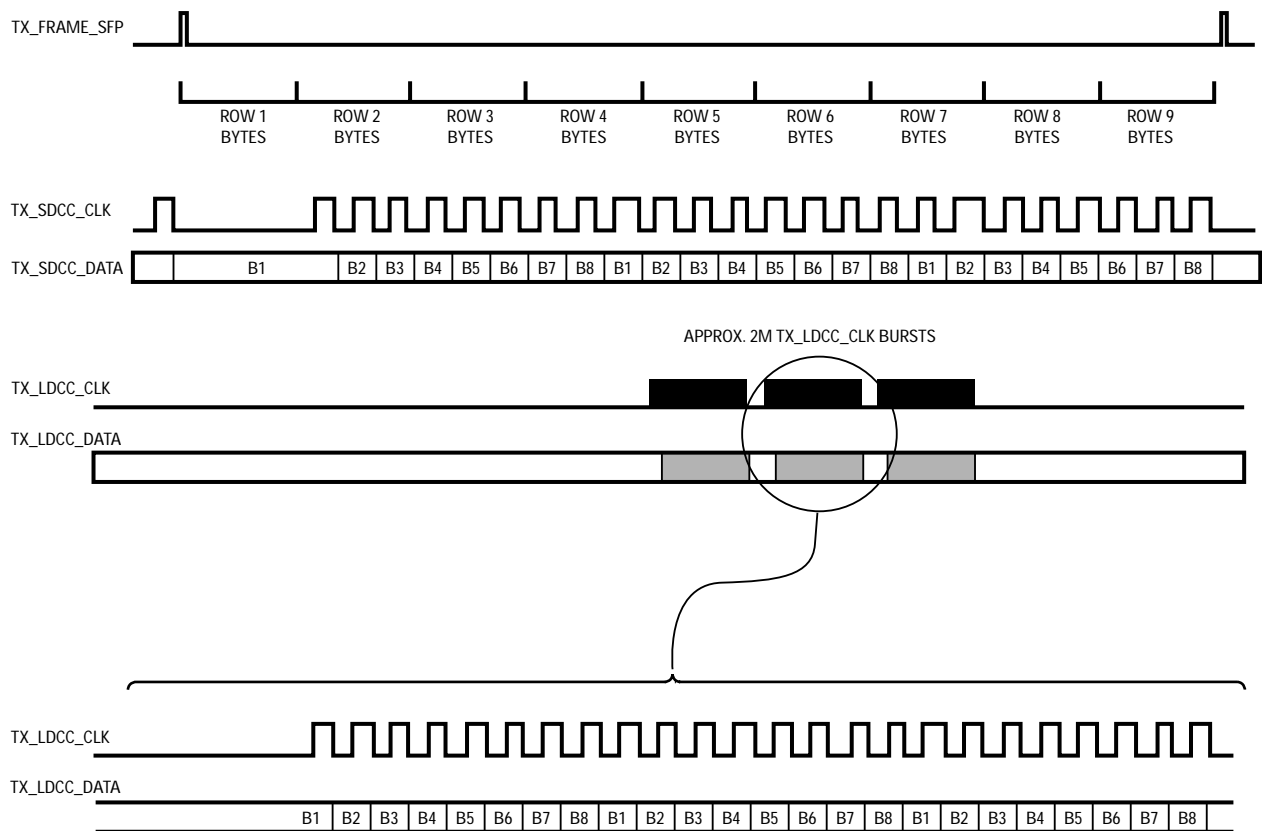

Figure 45. Transmit Data Link Clock and Data Alignment

The transmit data link clock and data alignment timing diagram (Figure 45) shows the relationship between the TX\_SDCC\_DATA, and TX\_LDCC\_DATA serial data inputs, and their associated clocks, TX\_SDCC\_CLK and TX\_LDCC\_CLK respectively. TX\_SDCC\_CLK is a 216 kHz, 50% duty cycle clock that is gapped to produce a 192 kHz nominal rate that is aligned with TX\_FRAME\_SFP as shown. TX\_LDCC\_CLK is a 2.16 MHz, 67%(high)/33%(low) duty cycle clock that is gapped to produce a 576 kHz nominal rate that is aligned with TX\_FRAME\_SFP as shown. TX\_SDCC\_DATA (TX\_LDCC\_DATA) is sampled on the rising TX\_SDCC\_CLK (TX\_LDCC\_CLK) edge.

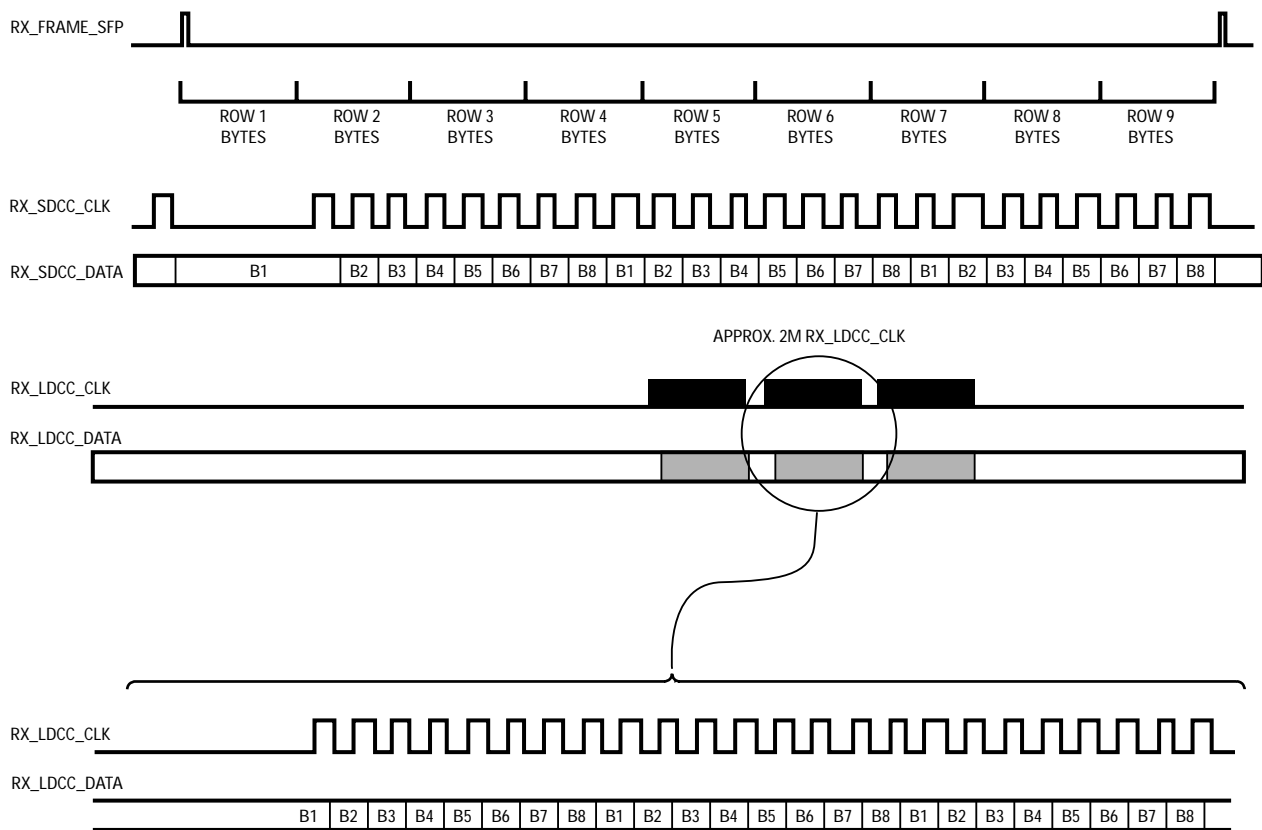

Figure 46. Receive Data Link Clock and Data Alignment

The receive data link clock and data alignment timing diagram (Figure 46) shows the relationship between the **RX\_SDCC\_DATA**, and **RX\_LDCC\_DATA** serial data outputs, and their associated clocks, **RX\_SDCC\_CLK** and **RX\_LDCC\_CLK**. **RX\_SDCC\_CLK** is a 216 kHz, 50% duty cycle clock that is gapped to produce a 192 kHz nominal rate that is aligned with ROFP as shown. **RX\_LDCC\_CLK** is a 2.16 MHz, 67% (high) / 33% (low) duty cycle clock that is gapped to produce a 576 kHz nominal rate that is aligned with **RX\_FRAME\_SFP** as shown above. **RX\_SDCC\_DATA** (**RX\_LDCC\_DATA**) is updated on the falling **RX\_SDCC\_CLK** (**RX\_LDCC\_CLK**) edge.

## 9. Applicable Documents

1. T1X1.5 Generic Framing Procedure (GFP) – Draft Revision 3, Enrique Hernandez-Valencia
2. ITU-T Recommendation X.86.
3. IEEE Std 802.3 (2000 Edition)
4. ANSI, “Digital Hierarchy-Optical Interface Rates and Format Specification”, ANSI-T1.105-1991
5. Bellcore Specification “SONET Transport Systems: Common Generic Criteria”, GR-253-CORE, Issue 2, Rev.1, December 1997.
6. ITU-T Recommendation G.707, “Network Node Interface for the Synchronous Digital Hierarchy”, March 1996.
7. ITU-T I.432.1, “Series 1: Integrated Services Digital Network: B-ISDN user-network interface - Physical layer specification: General characteristics”, August 1996.
8. ITU-T I.432.2, “Series 1: Integrated Services Digital Network: B-ISDN user-network interface - Physical layer specification: 155 520 kbit/s and 622 080 kbit/s operation”, August 1996.

## [www.agilent.com/semiconductors](http://www.agilent.com/semiconductors)

For product information and a complete list of distributors, please go to our web site.

For technical assistance call:

Americas/Canada: +1 (800) 235-0312 or (408) 654-8675

Europe: +49 (0) 6441 92460

China: 10800 650 0017

Hong Kong: (+65) 271 2451

India, Australia, New Zealand: (+65) 271 2394

Japan: (+81 3) 3335-8152(Domestic/International), or 0120-61-1280(Domestic Only)

Korea: (+65) 271 2194

Malaysia, Singapore: (+65) 271 2054

Taiwan: (+65) 271 2654

Data subject to change.

Copyright © 2001 Agilent Technologies, Inc.

December 12, 2001

5988-3853EN



**Agilent Technologies**

## Free Manuals Download Website

<http://myh66.com>

<http://usermanuals.us>

<http://www.somanuals.com>

<http://www.4manuals.cc>

<http://www.manual-lib.com>

<http://www.404manual.com>

<http://www.luxmanual.com>

<http://aubethermostatmanual.com>

Golf course search by state

<http://golfingnear.com>

Email search by domain

<http://emailbydomain.com>

Auto manuals search

<http://auto.somanuals.com>

TV manuals search

<http://tv.somanuals.com>