



	Item Number	Label Size (mm)	Label Colour	No. of labels per roll
Standard Address Labels	DK11201	29x90	White	400
Shipping / Name Badge Labels	DK11202	62x100	White	300
File Folder Labels	DK11203	17x87	White	300
Multipurpose / Return Address Labels	DK11204	17x54	White	400
Large Address Labels	DK11208	38x90	White	400
Small Address Labels	DK11209	29x62	White	800
Round Labels	DK11218	24 diameter	White	1000
	DK11219	12 diameter	White	1200
CD/DVD Film Labels	DK11207	58 diameter	White	100



	Item Number	Label Size	Label Colour
Continuous Paper Roll	DK22214	12mm x 30.48m	White
	DK22210	29mm x 30.48m	White
	DK22205	62mm x 30.48m	White
Continuous Removable Paper Roll	DK44205	62mm x 30.48m	White
	DK44605	62mm x 30.48m	Yellow
Continuous Film Roll	DK22211	29mm x 15.24m	White
	DK22212	62mm x 15.24m	White
	DK22113	62mm x 15.24m	Clear
	DK22606	62mm x 15.24m	Yellow

Die-Cut Labels

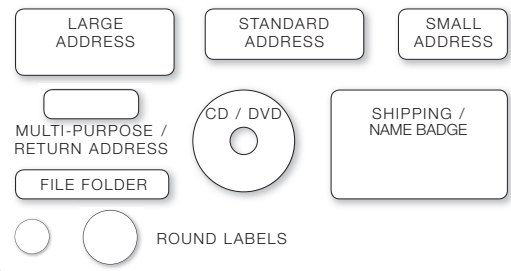

Continuous Length Tapes

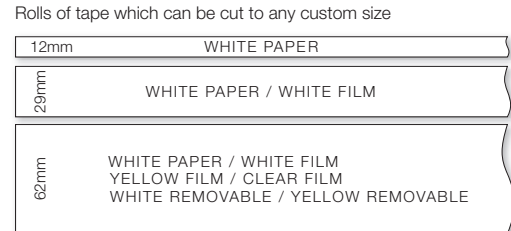

Now with Continuous Length tape you can print labels as big* or as small** as you want !

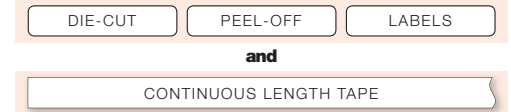

* Up to 1000mm long ** Minimum length 25.4mm

Contact:



Brother International (Aust) Pty Ltd
 Web-site: www.brother.com.au Technical Help Web-site: http://solutions.brother.com
NSW/ACT 11 Talavera Road, Macquarie Park NSW 2113 Phone: (02) 9887 4344 Fax: (02) 9870 7234
VIC 1/733 Whitehorse Rd, Mont Albert VIC 3127 Phone: (03) 9899 4844 Fax: (03) 9899 4833
QLD/NT 245 Riverside Drive, West End QLD 4101 Phone: (07) 3255 1211 Fax: (07) 3255 1911
SA/TAS Unit 4, 13 King William Rd, Unley SA 5061 Phone: (08) 8272 1300 Fax: (08) 8272 1199
WA 117 Great Eastern Highway, Belmont WA 6104 Phone: (08) 9478 1955 Fax: (08) 9277 2177

All specifications subject to change without notice

Download from Www.Somanuals.com. All Manuals Search And Download.

QL-500W

Label Printer

UP TO 62mm WIDE LABELS

300 DPI SHARP PRINTING

EASY TO LOAD DROP IN TAPE ROLLS

UP TO 56 Labels PER MINUTE* * Standard Address Labels



- > Stay organised
- > Save time
- > Easy to use



< Always at your side

Technical Information

Hardware	
Housing Dimensions	146x199x152 WDH (mm)
Housing Weight	1.23kg (without DK roll)
Housing Colour	Silver / White
Cutter	Manual cutter
Power	Internal S/W Power Supply
LED lamp	1 (On/Off, Error)
Included accessories	CD-ROM (Software/Driver/User's Guide), Setup + Operation Guide, Cleaning sheet, Paper Guide, USB cable, DK11201 Standard Address Label (Starter roll, 100 labels)
Roll Type	DK Rolls (DK Die-cut Labels/DK Continuous Length Tape)
Roll Width	Max. Label width 62mm
Print Head	300 dpi / 720 dots
Print Method	Direct thermal
Max. Print Height	59.0 mm
Print Speed	56 standard address labels/min
Interface	USB(Ver 1.1)

Software

Software Supplied	P-touch Editor Version 5.0
Connection	USB
OS	Windows 2000 Professional / XP/ Vista, Mac OS X 10.3.9 - 10.5
Attached Fonts	Atlanta / Belgium / Bermuda Script / Brussels / Brussels Condensed / Connecticut / Germany / Helsinki / Helsinki narrow / Istanbul / Letter Gothic / San Diego / US Roman / Utah / PT Utah Condensed / PT Dingbats 1 / PT Dingbats 2
Available Fonts	All True Type Fonts installed in your computer
Graphic Support	Clip art, Picture making, Symbol fonts, Screen capture, Image file importing
Label Length Setting	25.4mm – 1000 mm
Drawing	Line (Arrow) / Box / Rounded BOX / Ellipse / Curve / Polygon / Frame
Framing	Simple : 12, Thin Frame : 20, Thick Frame : 10, Special : 45
Background	Pattern : 60, Texture : 20
Barcode (Software Side)	CODE39, CODE128, UCC/EAN128(GS1-128), ITF(I-2/5), CODABAR(NW-7), UPC-A, UPC-E, EAN13, EAN8, ISBN-2(EAN13 AddOn2), ISBN-5(EAN13 AddOn5), Laser Barcode, POSTNET, RSS(RSS14 Standard, RSS14 Truncated, RSS14 Stacked, RSS14 Stacked Omni, RSS Limited, RSS Expanded, RSS Expanded Stacked), PDF417(Standard, Truncate, Micro), QR code(Model1, Model2, Micro), Data Matrix(ECC Square, ECC Rectangular), MaxiCode(Model2, Model3, Model4, Model5)
Copy Printing	2 – 500 (Max)
Calendar Printing	Yes
Time / Date Printing	Yes
Import Image Files	BMP / ICO / DIB / TIF / JPG / JPEG / WMF / EMF / PNG
Block Alignment	Yes
Mirror Printing	Yes
Vertical Printing	Yes
Numbering	1 - 500 / A - Z / a - z
File link (Database)	Accept Microsoft Access , CSV, txt, Excel, SQL Server
Label List	Yes
Auto Format	25 categories
Table Inserting	Yes
Screen Capture	Yes
Add-in function	Microsoft Word, Excel and Outlook

System Requirements

Computer	PC / MAC Compatible
Operating System	Windows 2000 Professional / XP/ Vista, Mac OS X 10.3.9 - 10.5
CPU	32bit Pentium compatible (using 32 bit operating system), (Vista: using both 32 bit and 64 bit operating system)
Memory (RAM)	Windows: Win 2000 Pro/XP: More than 128 MB, Vista: More than 512MB Mac: More than 128 MB
Hard Disk Free Space	Win: Over 70 MB of available space, Mac: Over 100 MB of available space
Interface	USB 1.1 or later specification
Other	CD-ROM drive for installation
Monitor	SVGA, high colour or higher graphics card

Brother QL-500W



Wider Labels
Now you can make labels up to 62mm wide

Print Die-Cut labels and Continuous Length Tape
Have the choice of printing on a set size label or choose your own length

Manual cutter
QL-500W has a built-in manual cutter

High Resolution Printing
300dpi printing for high quality razor-sharp labels, perfect for name badges & barcodes

High Speed Print
Prints 56 labels/min*

Thermal Printing
Does not use any toner, ink or ribbon.

Introducing the new QL-500W Label Printer from Brother. The faster, easier and cheaper way to print labels.

Die-Cut and Continuous Length Labels

The Brother QL-500W Label Printer has taken label printing to new levels. Whether you need one label or many labels, it's the fastest, easiest and most versatile way to print labels directly from your PC/Mac. Perfect for printing address & shipping labels, banners & signage, this machine has unique label flexibility and can print on both die-cut peel-off labels or continuous length tape.

Fast printing of high quality labels!

There is no wastage of labels (as you would have with sheets of labels) because you only print as many as you need.

- > Prints at speeds of up to 56 labels per minute*
- > Includes P-touch Editor software which allows you to create custom layouts with barcodes, graphics, true type fonts and special formatting (including frames and tables)
- > Highlight, click and print option for quickly printing labels from popular Microsoft Office applications including Outlook®, Word® and Excel®
- > Direct Thermal print technology eliminates toner, ink and ribbon costs
- > Label Templates - for quick label creation
- > Full network connectivity allows multi-user printing with optional PS-9000 print server

*Standard address labels

CAUTION! SLIPPERY SURFACE.

Two Easy Ways to Make Labels

① Instant Mailing Labels with the Add-in Utility

Printing labels is as easy as 3 simple steps.

1. Highlight area to be printed.
2. Click the P-touch icon on the Word®, Excel® or Outlook® toolbar.
3. Press print! The preview window is WYSIWIG, so will show you exactly what the label will look like when printed.

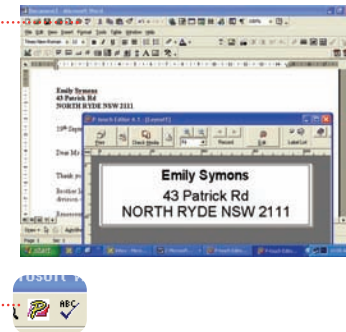

② Use the P-Touch Editor 5.0 software

Or get creative and design your own labels with our label design software. You can add photos, images, barcodes, logos and graphics to customise your labels.

> One roll, many applications

With the one roll of Continuous Length Tape, you can make mailing labels, shipping labels as well as banners and signs. Now that's versatility.

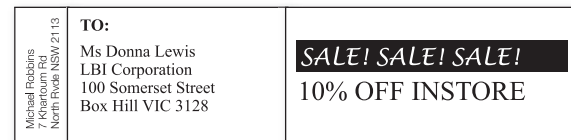

Mailing label Shipping label Indoor sign

> Database Connection

You can easily and instantly create mailing labels by using existing data from your database (mdb, csv, xls and SQL Server formats) by adding the required fields onto the label layout in the P-Touch Editor software and pressing print.

> Built-in Templates

There are over 100 Label Templates available to use directly or to customise to your needs.

So versatile, it's ideal for:

- Office Administration
- Asset Management
- Medical/Hospital
- Media
- Retail
- Indoor Signage
- Hospitality

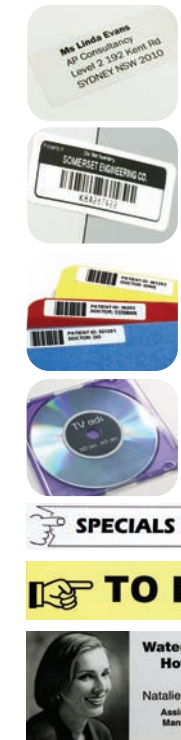

SPECIALS IN STORE NOW!

TO EXPO



Free Manuals Download Website

<http://myh66.com>

<http://usermanuals.us>

<http://www.somanuals.com>

<http://www.4manuals.cc>

<http://www.manual-lib.com>

<http://www.404manual.com>

<http://www.luxmanual.com>

<http://aubethermostatmanual.com>

Golf course search by state

<http://golfingnear.com>

Email search by domain

<http://emailbydomain.com>

Auto manuals search

<http://auto.somanuals.com>

TV manuals search

<http://tv.somanuals.com>