

# **D-Link DP-300U**

# **Fast Ethernet Print Server**

## **Manual**

---

---

Rev. 01 (November, 2007)

---

**D-Link<sup>®</sup>**  
Building Networks for People

## Contents

<b>Package Contents</b> .....	iv
Contents of Package: .....	iv
System Requirements: .....	iv
<b>Introduction</b> .....	1
<b>External Features</b> .....	3
Port Connectors.....	3
<b>Rear Panel</b> .....	4
Network Cable Connector .....	4
USB Port Connector .....	4
Parallel Port Connector .....	4
DC Power Connector .....	4
<b>Front Panel</b> .....	5
LED Indicators.....	5
<b>Setting up the DP-300U</b> .....	6
Installing the Print Server .....	6
Power ON Self-Test .....	6
<b>Getting Started</b> .....	8
<b>Using PS-Wizard</b> .....	9
Auto-Run Installation .....	9
PS-Wizard .....	10
Installing PS-Wizard .....	10
Using PS-Wizard.....	14
<b>Using the Web Configuration</b> .....	20
Home.....	20
SETUP > Print Server Setup.....	22

SETUP > LAN Setup.....	24
SETUP > Printer Setup .....	25
ADVANCED > Advanced LAN .....	33
ADVANCED > User Access.....	35
ADVANCED > E-Mail Notification.....	36
ADVANCED > SNMP .....	38
MAINTENANCE > Password.....	39
MAINTENANCE > Save/Restore Settings .....	40
MAINTENANCE > Firmware Upgrade.....	41
MAINTENANCE > Diagnostics .....	42
STATUS > Device Info .....	43
STATUS > Network.....	45
STATUS >Print Log.....	47
HELP .....	48
Reboot.....	49
Refresh Printer Status .....	50
<b>TCP/IP Printing for Windows Vista.....</b>	<b>51</b>
<b>TCP/IP Printing for Windows XP .....</b>	<b>63</b>
<b>TCP/IP Printing for Windows 2000 .....</b>	<b>76</b>
<b>TCP/IP Printing for Windows 98SE/ME .....</b>	<b>94</b>
<b>Unix/Linux Printing.....</b>	<b>107</b>
Printing Text Files form Unix .....	107
Printing form BSD Unix Versions .....	108
Printing from SCO Unix System V/386 .....	111
Printing from Solaris.....	113
Printing from Red Hat Linux .....	114
<b>Setting up Printing in Mac OS X Tiger (10.4) .....</b>	<b>121</b>

Adding a Printer .....	123
AppleTalk-enabled or Bonjour-enabled Printers .....	125
<b>Setting up AppleTalk or LPR Printing in Mac OS X .....</b>	<b>135</b>
<b>Setting up AppleTalk Printing in Mac OS 9 .....</b>	<b>140</b>
<b>Technical Specifications.....</b>	<b>145</b>
<b>Appendix: DP-300U Printer Compatibility List .....</b>	<b>146</b>

## Package Contents

### Contents of Package:

- D-Link DP-300U Print Server
- Manual and Warranty on CD
- Printed Quick Installation Guide

If any of the above items are missing, please contact your reseller.

### System Requirements:

- A computer with an installed Ethernet adapter
- Windows Vista/XP/2000/NT4/ME/98SE/95
- Apple Mac OS 9.x to MAC OS X 10.4.x
- Linux, Solaris, SCO Unix, AIX
- Internet Explorer 6.0 or above; Netscape Navigator version 6.0 or above, with JavaScript enabled
- Printer must support required operating system

## Introduction

The D-Link DP-300U Print Server is print server that connects to your Ethernet/Fast Ethernet network anywhere you wish to locate printer services. The DP-300U manages the flow of print files from workstations or file servers to connected printers, delivering print jobs to printers much faster than a file server or a PC acting as a print server can.

The DP-300U includes easy-to-use software to install on most Windows-based networks. Protocol support for TCP/IP, NetBEUI, and AppleTalk are provided to ensure seamless connection to major networking Operating Systems.

The DP-300U has a built in Web-Based management feature that allows users to easily configure and manage multiple print queues through TCP/IP. The DP-300U also supports Telnet as an alternative method to configure the unit.

The DP-300U improves network printing services in the following ways:

- The DP-300U picks up the workload of managing print file traffic to its connected printers. This provides workload relief to your file servers, and allows the file servers full capacity to be used for file access or other direct services to network users. On peer-to-peer networks, workstations can print directly to the Print Server without increasing the load of another workstation or server.

- The DP-300U's two parallel printer ports are IEEE1284-compliant high-speed bi-directional port and its USB printer port is USB 2.0 port, which can transmit to high-speed laser printer much faster than a PC's parallel/USB printer port.

High-speed laser printer connected to the Print Server's parallel/USB port can be operated at their full capacity.

■ Because the DP-300U is very portable and inexpensive compared to a PC-based print server, and Print Server connects to your file servers through the network, printers can be deployed to locations of maximum convenience to users.

The DP-300U offers extraordinary flexibility, operating with all major network operating systems and protocols:

■ **TCP/IP**

UNIX lpr/lpd (HP-UX, SunOS, Solaris, SCO, UnixWare, IBM AIX) Windows NT/2000, Windows 95/98SE/ME, Windows XP/Vista, NetWare 5.x NDPS LPR Remote Printing

■ **NetBEUI**

Windows NT/2000/XP, Windows 95/98SE/ME, Windows for Workgroups, Microsoft LAN Manager, IBM LAN Server

■ **AppleTalk**

MacOS EtherTalk

Furthermore, the print server features a useful software: PS-Wizard. PS-Wizard is a user-friendly program used to complete further settings for the print server, and assists you to easily add a printer on your computer. See also the “Using The PS-Wizard” chapter in this manual for the details. The print server also supports configuration and management via the Telnet protocol for networks without Windows-compatible machines.

## External Features

### Port Connectors

The DP-300U has two parallel ports and one USB port located on its back panel. The ports are configurable using the Web Configuration Interface or the print server's Telnet interface. The Print Server's Web configuration permits users to configure settings through the web browser.

Default IP Address of DP-300U is set as automatically getting from DHCP server or Router which build-in DHCP server.

**NOTE:** The PC's IP Address must be in the same subnet as the print server's IP Address for the two devices to communicate. (For example, if print server's IP Address is 192.168.0.10, with a subnet mask of 255.255.255.0, then your computer's IP Address should be 192.168.0.x, where x is a value between 1-254, excluding 10.)

## Rear Panel

### Network Cable Connector

The Print Server's rear panel features an RJ-45 connector for connection to 10Base-T Ethernet cabling or 100Base-TX Fast Ethernet cabling (which should be Category 5 twisted-pair cable). The port supports the NWay protocol, allowing the Print Server to automatically detect or negotiate the transmission speed of the network.

### USB Port Connector

The rear panel of the print server features the USB port connector. Plug this connector directly into the USB port on your network printer via a USB cable.

### Parallel Port Connector

The rear panel of the print server features two parallel port connectors. Connect this port to the parallel port on your network printer with a parallel cable.

### DC Power Connector

The DC power input connector is located on the Print Server's rear panel and is labeled DC 5V.

## Front Panel

### LED Indicators

The front panel of the print server features five LED indicators:

### LED Indicators

#### ■ Power

Steady green confirms that the Print Server is powered ON.

#### ■ Link/Act

Steady green confirms that the Print Server has a good connection to the Ethernet or Fast Ethernet network. The indicator blinks off briefly to indicate that the Print Server is receiving or transmitting from the network.

#### ■ USB

Lights up to indicate printing activity.

#### ■ LPT1/LPT2

Lights up to indicate printing activity.

These five indicators are also used by the Print Server's Power-ON Self Test (POST) to indicate any hardware failures.

## Setting up the DP-300U

### Installing the Print Server

**WARNING:** Configuration problems may result if the Print Server is powered up without first establishing its network connection.

Follow this procedure to avoid complications at the configuration stage.

1. Confirm proper operation of the printers to be connected to the DP-300U.
2. When you have confirmed proper operation of the printer, switch its power OFF.
3. Confirm that your network is operating normally.
4. Connect the DP-300U RJ-45 Connector to the network, using an Ethernet CAT5 cable.
5. While the printer is powered **OFF**, install the corresponding parallel or USB printer cable to connect the printer's parallel port or USB port to the printer port of the Print Server
6. Switch on the connected printer.
7. Plug the AC power adapter's DC output plug into the DC 5V power socket on the rear panel of the Print Server.
8. Plug the power adapter into a power outlet. This will supply power to the Print Server, as it has no external power switch. The green Power LED on the Print Server's front panel should illuminate steadily, and the Print Server's Self-Test will proceed.

### Power ON Self-Test

*Every DP-300U has been factory-tested to operate properly.*

When the DP-300U is powered ON, it also automatically performs a Self-Test on each of its major components. The final result of the Self-Test is signaled by the state of the LPT/USB LED indicator following the Self-Test. Preliminary to the actual component tests, the five LED indicators are tested to confirm their steady

---

and flashing operation.

Immediately after power-up, all five of the green LEDs should illuminate steadily for several seconds. Then the LPT1, LPT2 and USB LED indicators should light OFF. Irregularity of any of the three LEDs during these LED tests may mean there is a problem with the LEDs themselves.

The actual component tests immediately follow the LED tests. A normal (no fault) result is signaled by a simultaneous flashing of the LPT/USB LED three times, followed by a quiescent state with the LPT/USB LED dark.

If the Self-Test routine traps any component error, then following the LED tests the Self-Test will halt and the LPT/USB LED will continuously signal the error according to the following table. In the event of any such error signal, contact your dealer for correction of the faulty unit.

<b>LPT/USB LED</b>	<b>Faulty Component</b>
On	DRAM error
1 long 3 short	Flash Protected
1 long 5 short	Flash Erase/Program error
1 long 6 short	LAN Controller error
1 long 8 short	LPT Controller error
1 long 9 short	LPT error
1 long 14 short	LAN MII error
1 long 18 short	USB error
1 long 19 short	PCI error

## Getting Started

Below is a sample network using the DP-300U. The DP-300U has a built-in Web-based management feature that allows users to easily configure and manage multiple print queues through TCP/IP.

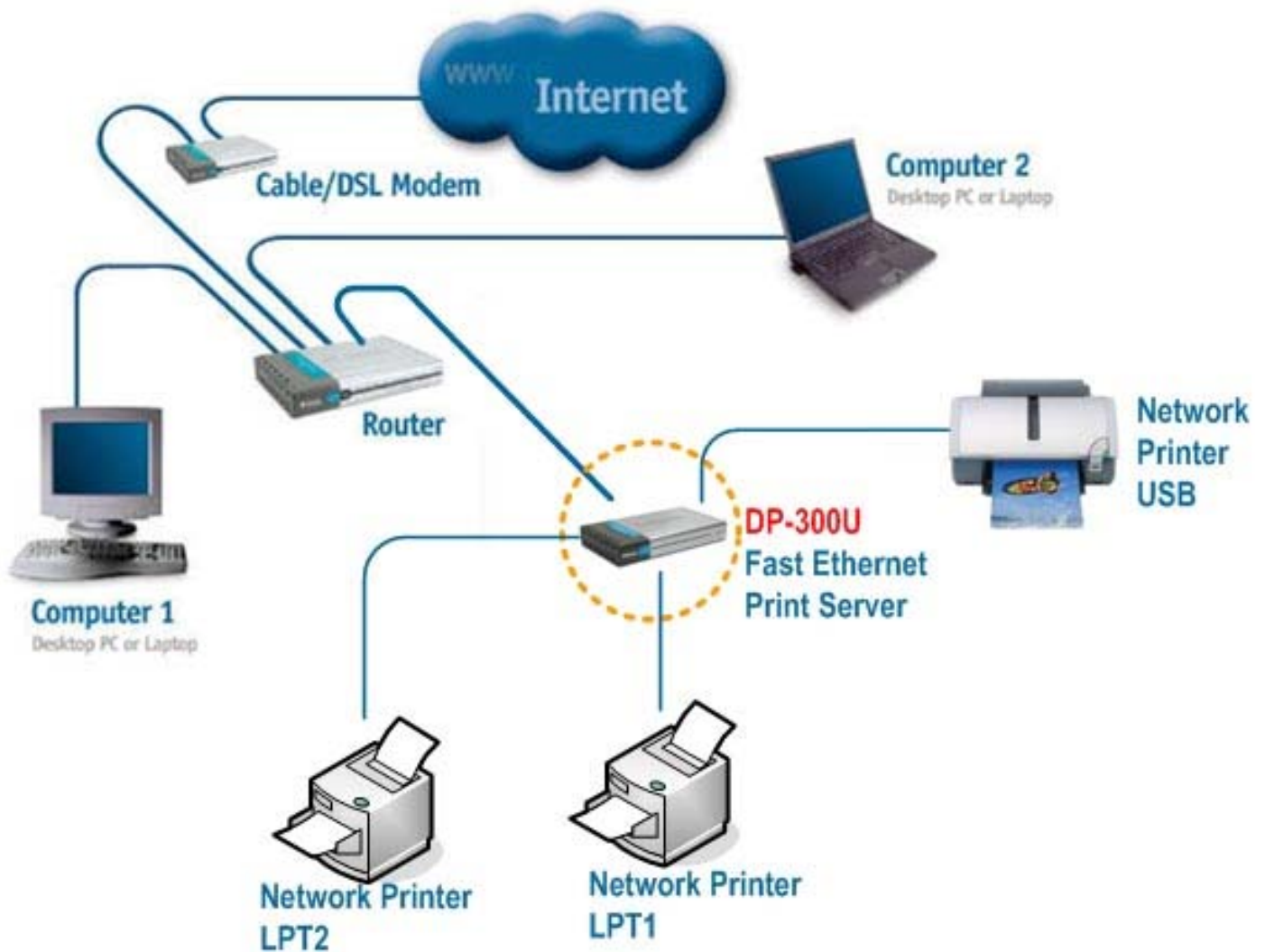

For a list of printers that are compatible with the DP-300U, please see the Appendix in this manual. The compatibility list is not comprehensive. Even if it is not included in the list, your printer may be compatible with the DP-300U.

## Using PS-Wizard

This chapter will introduce you the installation and operation of a useful software program – PS-Wizard.

### Auto-Run Installation

Insert the Installation CD-ROM into your computer's CD-ROM drive to initiate the Auto-Run program. The content of the Installation CD-ROM includes:

- **View Quick Installation Guide** - click to preview the *Quick Installation Guide* in PDF format for step-by-step instructions of the print server Installation.
- **View Manual** – click to preview the *User's Guide* in PDF format for detailed information of the print server.
- **Install Acrobat Reader** – click to launch Acrobat Reader for the viewing and printing of PDF files in the Installation CD-ROM.
- **Install PS-Wizard** – click to install **PS-Wizard** to complete further settings for the print server, such as:
  - Changing IP address
  - Adding a printer on your computer in the easiest way.
- **Close** – click to close the Auto-Run program.

## PS-Wizard

To avoid the conflict in your network, you can use **PS-Wizard** to change the related settings of your print server (such as the IP address) after finishing the installation of **PS-Wizard** on your PC.

### Installing PS-Wizard

1. Click the **PSWizardSetup** icon of the Installation CD-ROM, and then the system will prompt a window for you to select a desired setup language from its pull-down list. After done the selection of language, click **OK** to continue.

2. Click **Next>** in the welcome window of **InstallShield Wizard**.

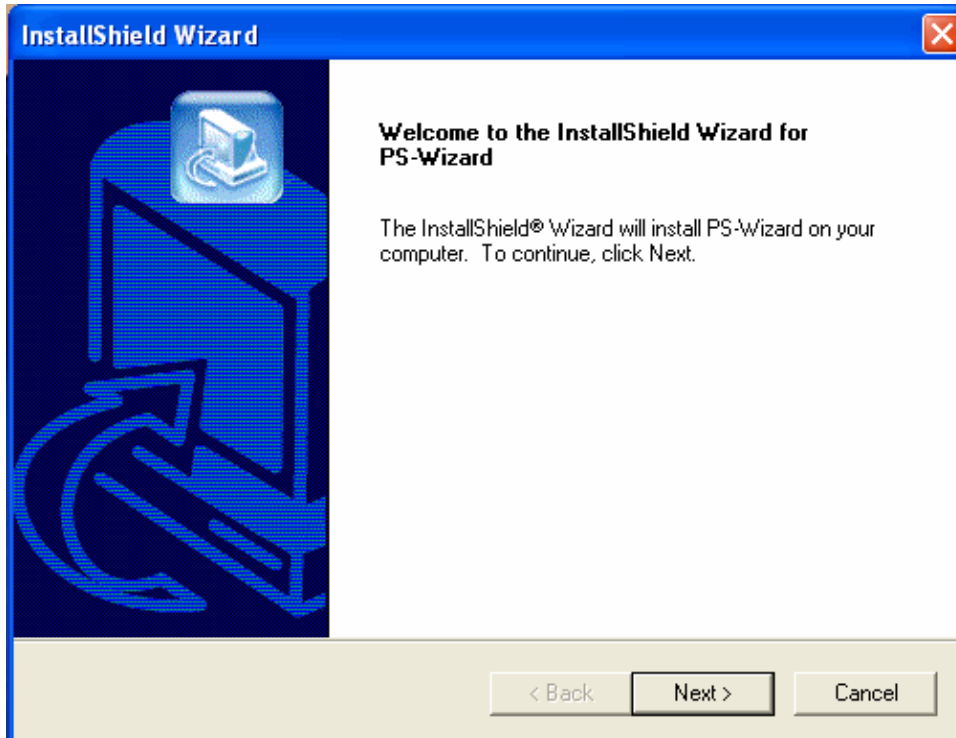

3. Specify the destination location by clicking the **Browse...** button. Otherwise, leave the default setting and click **Next>** to continue.

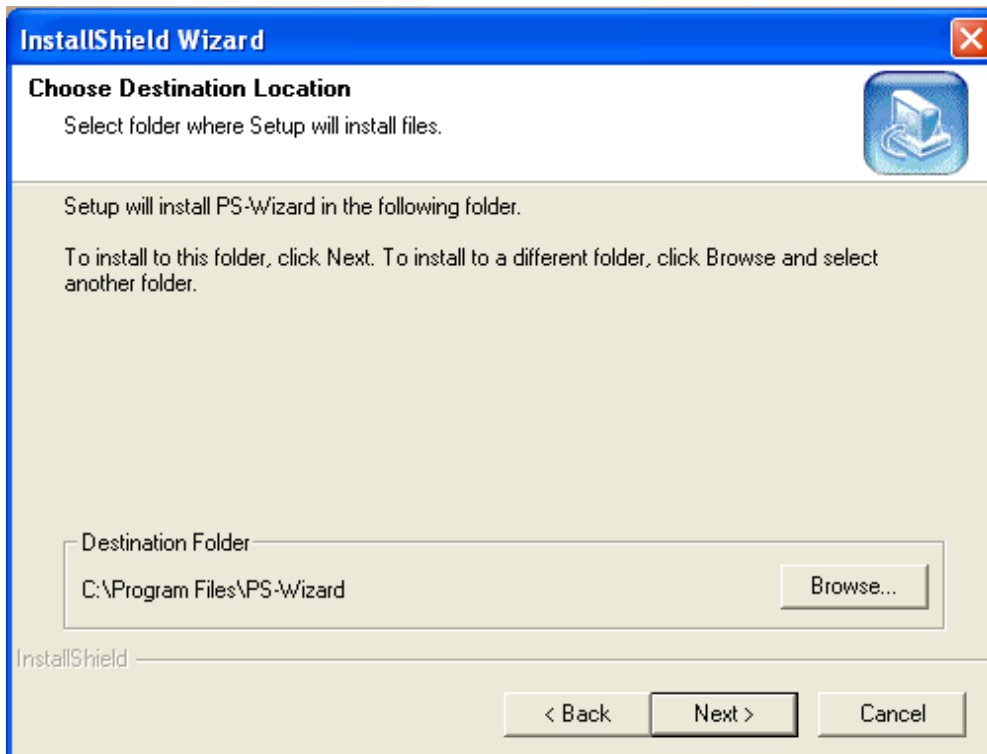

4. You may enter a new folder name in the Program Folder field if you want to change the default name. Otherwise, you may leave the default setting and click **Next>** to go on the installation.

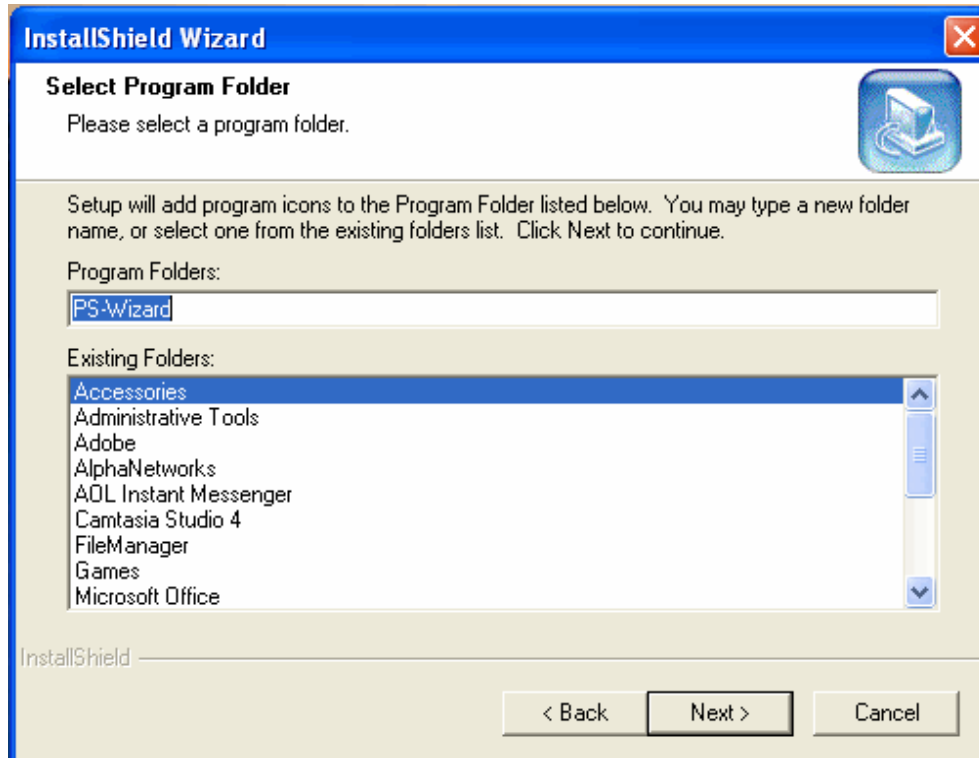

5. The **InstallShield Wizard** starts to install the software, and the Progress bar indicates the installation is proceeding until the following window shows up. Click **Finish** to complete the installation.

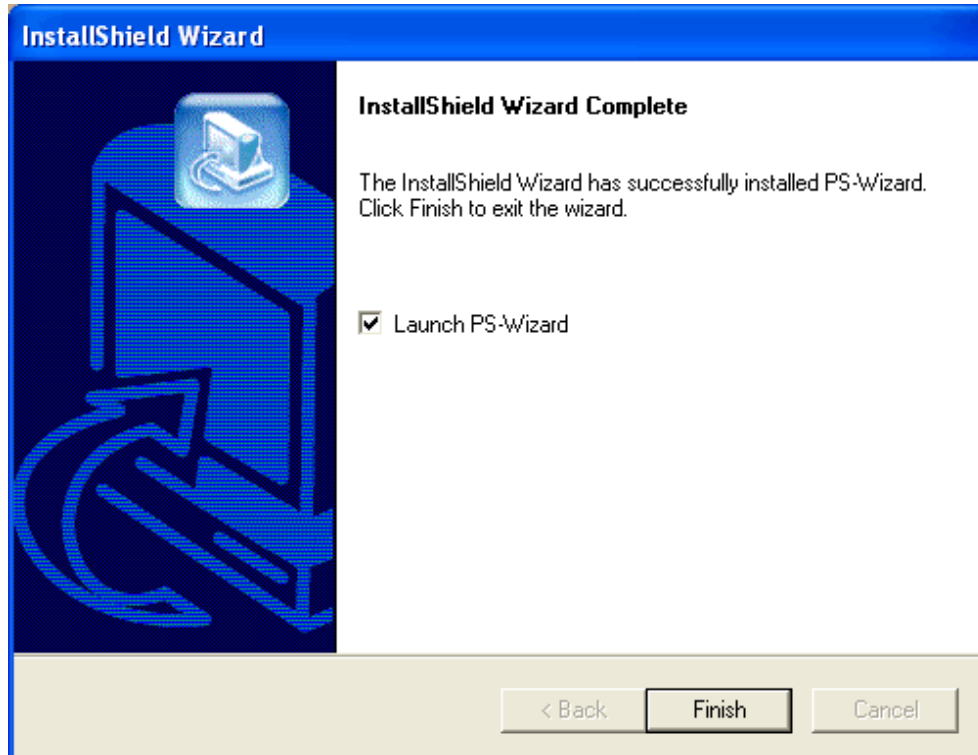

After installing the program, the application program for the print server is automatically installed to your computer, and creates a folder in **Start** → **Programs** → **PS-Wizard**.

## Using PS-Wizard

**PS-Wizard**, supports for Windows 2000/XP/2003/Vista, is a simple and useful tool for you easily adding a printer on your computer in order to quickly start your printing task without any complicated configuration. That is, the main goal and advantage of the **PS-Wizard** is to let you add a printer on your PC in the easiest way.

Furthermore, the **PS-Wizard** also allows you to set up IP addresses of print server, such as IP address, Subnet Mask address, and default Gateway address.

Go to **Start** → **Programs** → **PS-Wizard**, and select **PS-Wizard**.

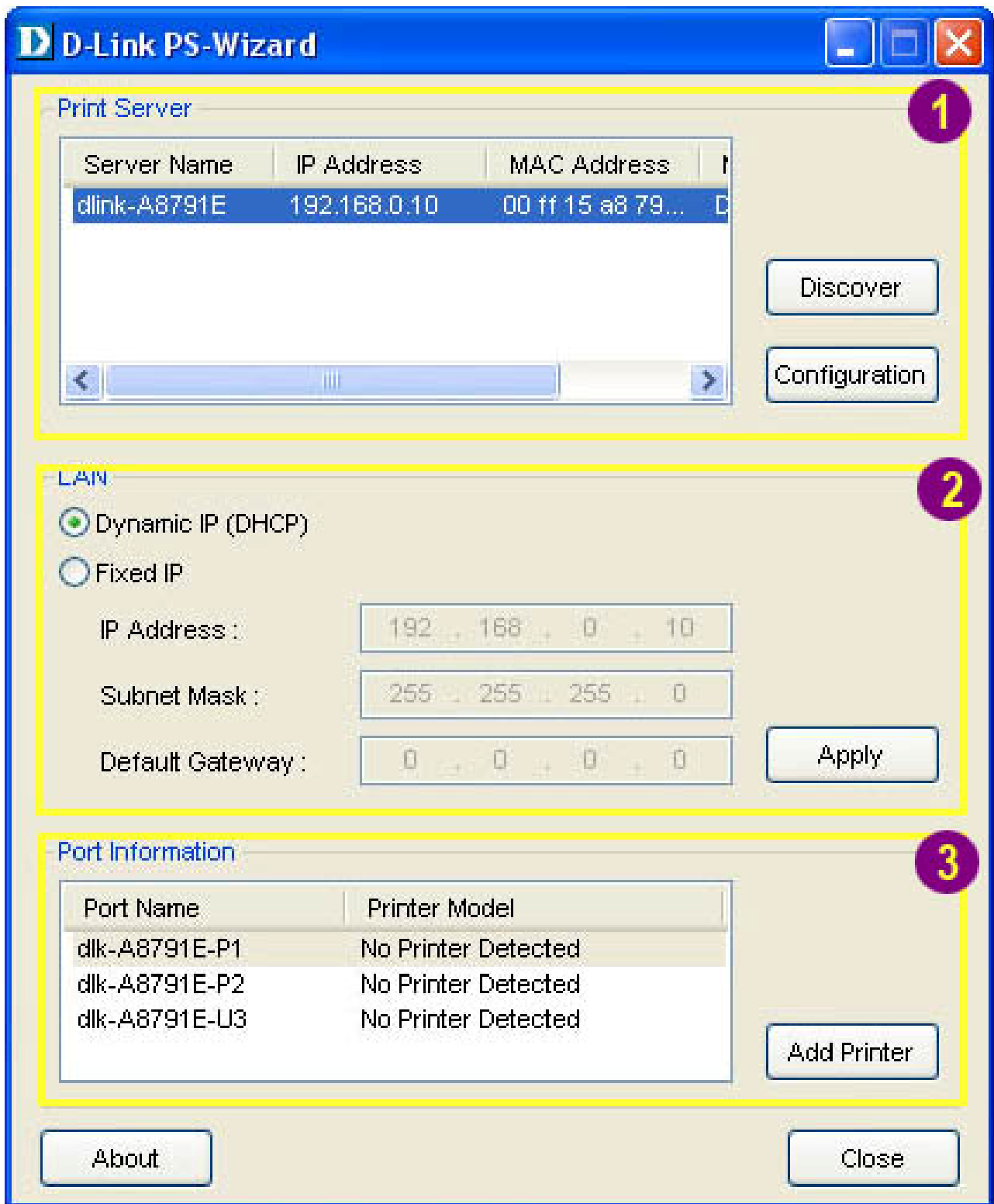

- 1 Print Server:** This field allows you to manually discover the connected print server and to do further configuration of the print server that is selected from the list.

2

**LAN:** You may also to specify dynamic or static IP address for your print server. Then click **Apply** button to implement the new setting.

3

**Port Information:** This is the main function of the **PS-Wizard** for you to easily add a printer on your computer.

To add a printer, click , then the following window will display.

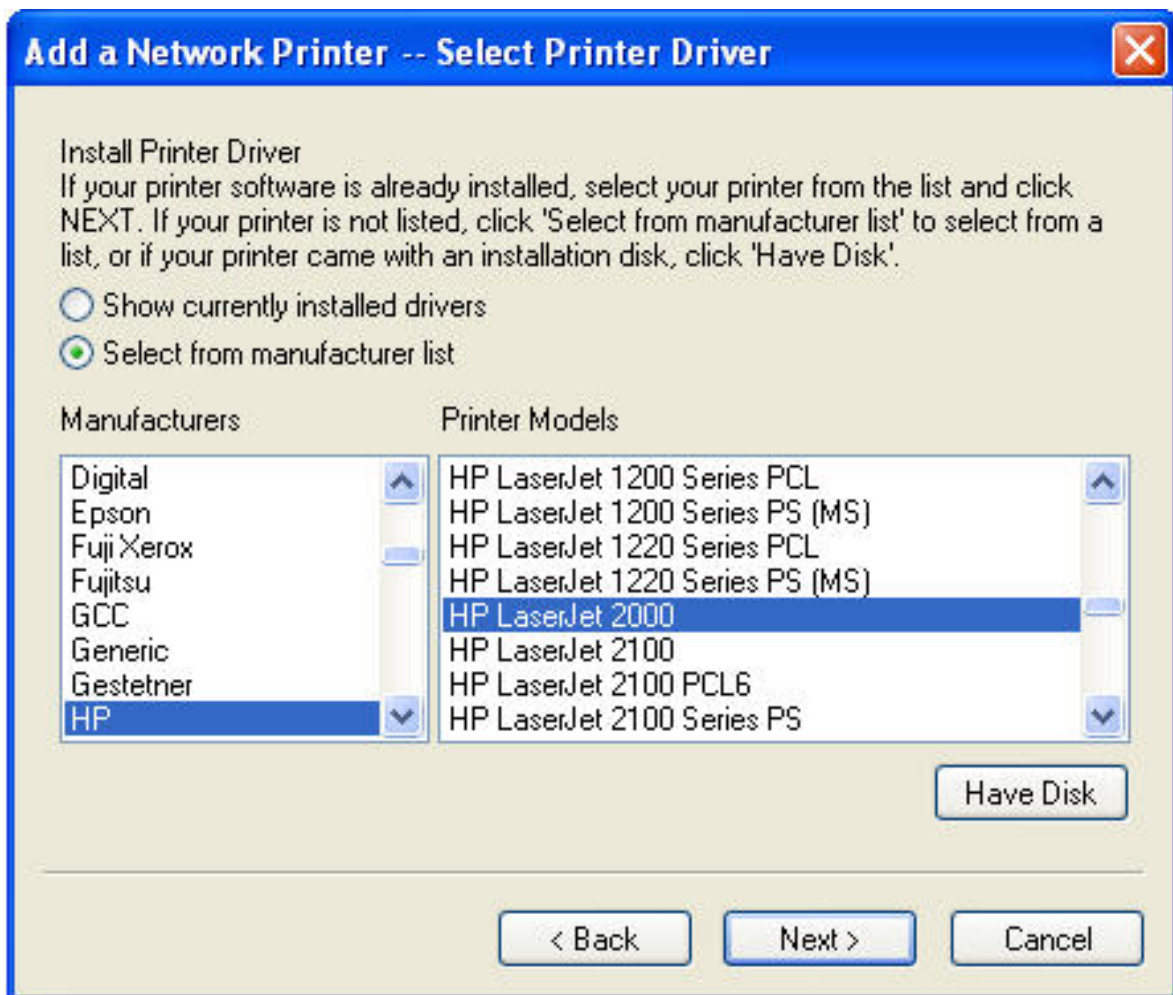

The wizard provides three ways for you to select printer driver:

### 1. Show current installed drivers:

You may select this option, “**Show currently installed drivers**”, to check if the same printer driver already existed for use. If not, you may try the next method. After done the selection of printer driver, click **Next>** button to continue.

### 2. Select from manufacturer list:

Check this option, “**Select from manufacturer list**”, to manually select your printer from drop-down menus by brand and model. Click **Next>** to continue when you find a desired driver. If not, try the last way (**Have Disk**). After done the selection of printer driver, click **Next>** to continue.

### 3. Have Disk:

Click **Have Disk** to bring up the following window. Insert the manufacture’s installation CD-ROM to install the printer driver. After the correct driver is selected, click **OK** to continue.

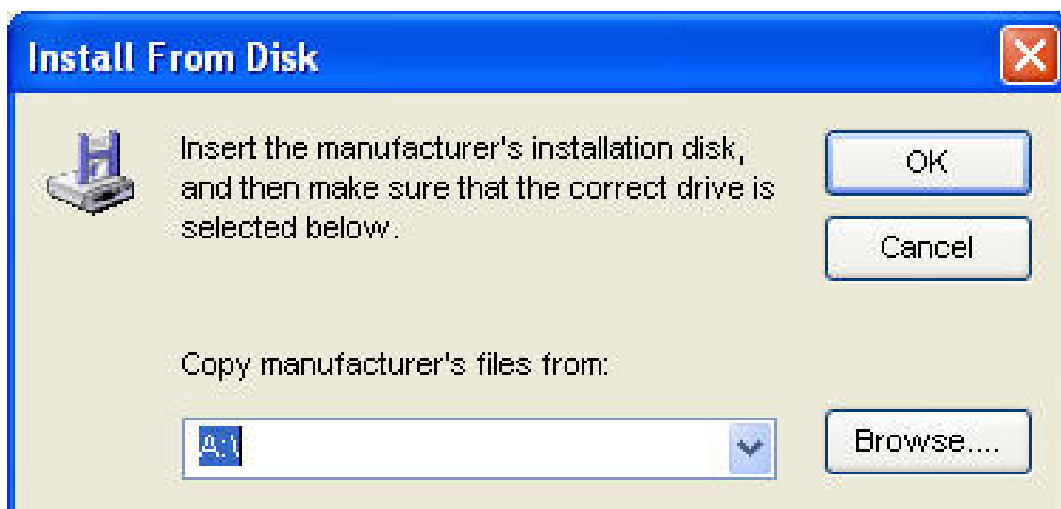

After selecting the printer driver, the wizard will ask you to confirm your selection again in the following window. Beside, you are allowed to edit the name of the

printer in the **Network Printer Name** box and enable this printer as the default printer by checking the **Use this printer as the default printer for Windows-based programs** box.

After you did the verification and configuration in the following window, click **Next>** to continue. Then the printer (e.g. HP Laser 2000 used in this manual) will be auto-created in **Printers and Faxes** as the following illustration.

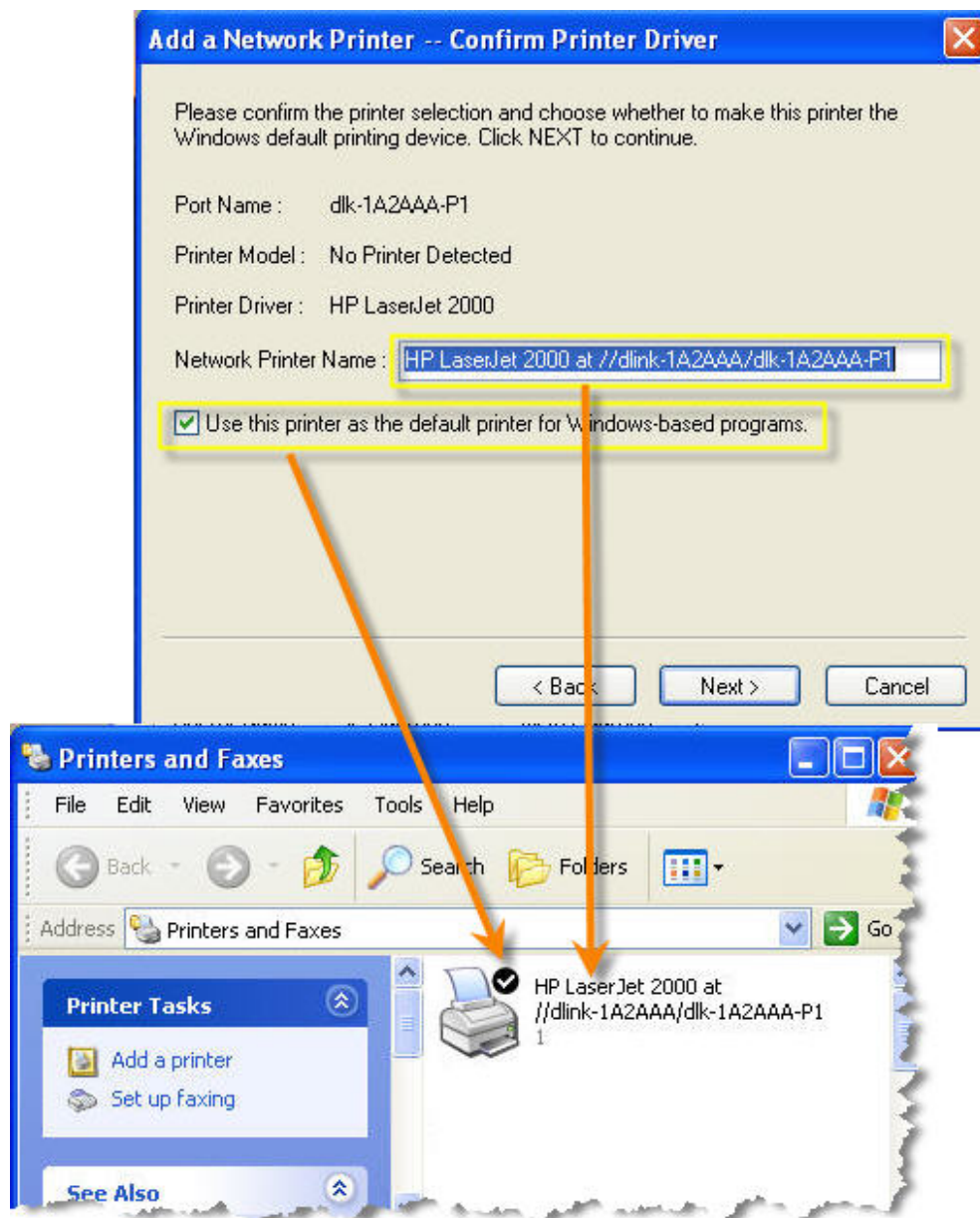

When the following window shows up, you may do print test by clicking the **Print Test Page** to check if you can do printing normally. If yes, click **Finish** to exit the installation window and now you may start your printing tasks.

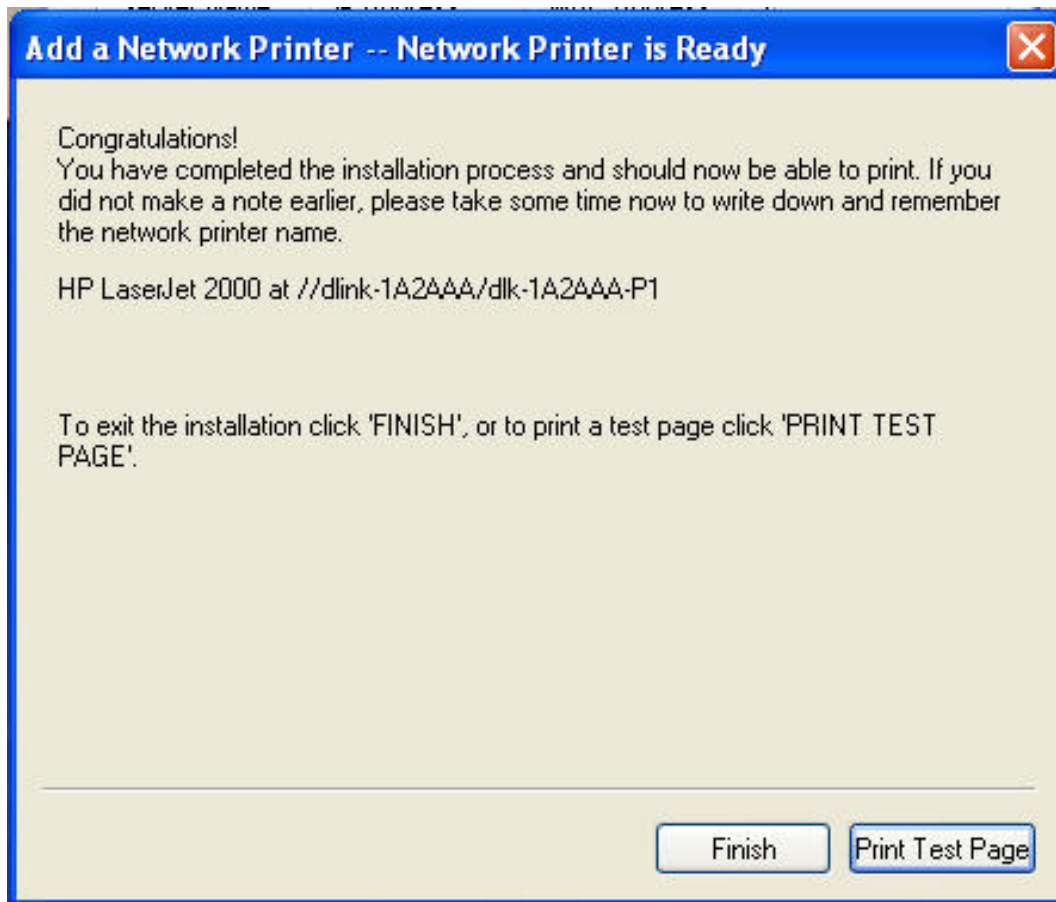

## Using the Web Configuration

### Home

To begin managing the DP-300U, simply launch the browser (e.g. Internet Explorer 6.0 used in this manual) you have installed on your computer and direct it to the URL address: dlink-xxxxxx, where xxxxxx are the last six digits of DP-300U's MAC address. The MAC address can be found on the bottom side of the DP-300U device.

When you enter the correct URL, a password input dialog will pop up the following screen. Type "admin" in the **User name** box, leave the **Password** box as blank, and then click **OK**.

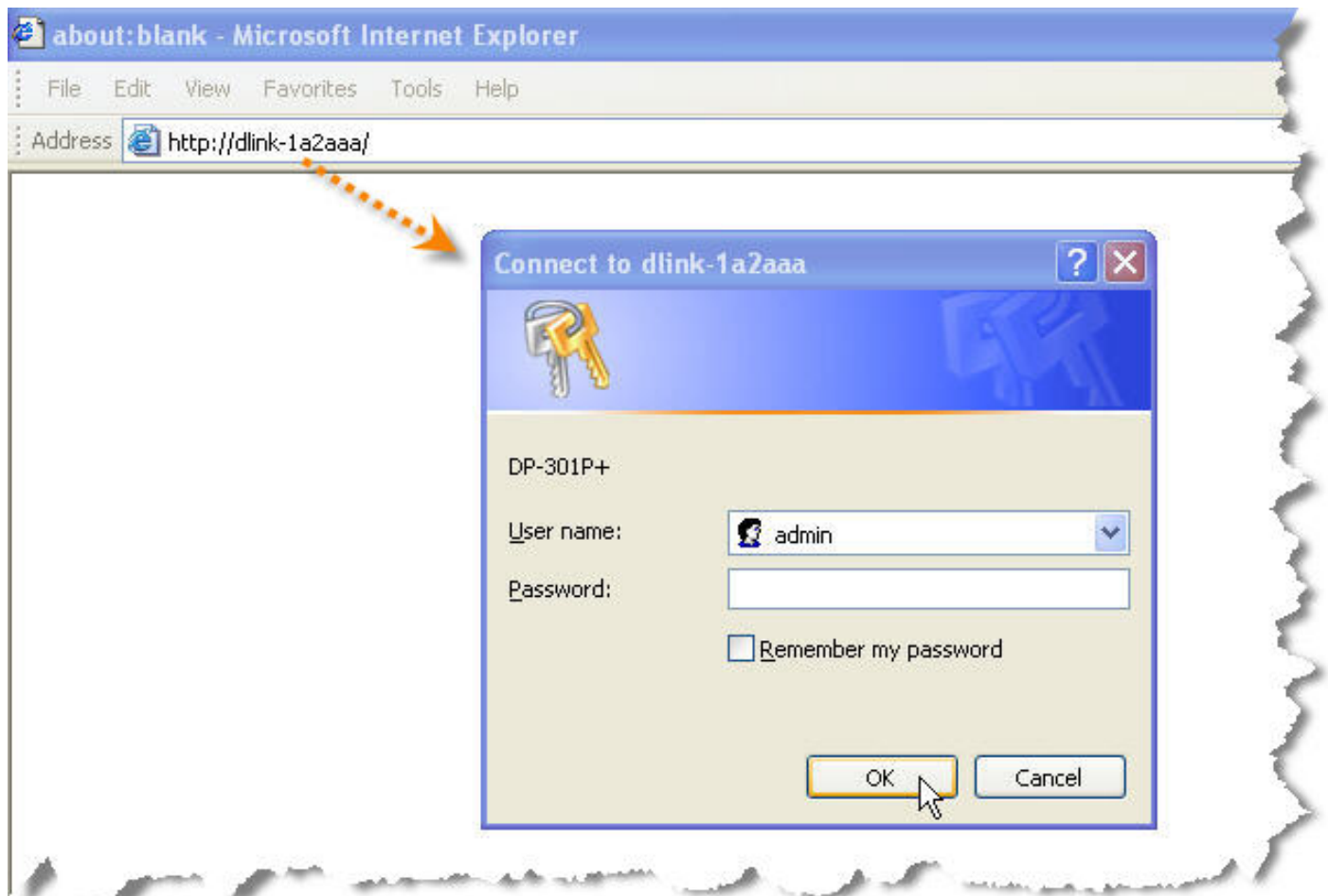

Then the main screen of the print server's configuration will appear (see below). In addition to the product information, you can access and control the print server's

configuration through five links on the top of this main screen: **Setup**, **Advanced**, **Maintenance**, **Status**, and **Help**. You may click a desired link from the bar, to display its submenu and select a desired option listed in the left column, and then the corresponding content will show up in the center column.

## SETUP > Print Server Setup

The **Print Server Setup** screen allows you to modify the **Print Server Name** and **Port Settings**, as below shows. D-Link does not recommend changing these settings unless asked by your network administrator.

Product: DP-300U Firmware Version: 2.20

**D-Link**

DP-300U // **Setup** Advanced Maintenance Status Help

Print Server Setup  
LAN Setup  
Printer Setup

**PRINT SERVER SETUP**

The Print Server Name and Port Name can be changed below. D-Link does not recommend changing these settings unless asked to do so by your network administrator.

**PRINT SERVER NAME**

Server Name :

Location :  (optional)

**PORT SETTINGS**

**LPT1** : Port Name :   
Description :  (optional)  
Speed : High   
PJJ Printer : No

**LPT2** : Port Name :   
Description :  (optional)  
Speed : High   
PJJ Printer : No

**USB** : Port Name :   
Description :  (optional)  
PJJ Printer : No

Reboot

Apply Settings Cancel

**PRINT SERVER**

**Helpful Hints..**

**Printer Setup:**  
In this field, you can configure the basic information of your print server.

**Port Setting:**  
In this field, you can assign the *Port Name* for the print server, and the description for the Printer port. It also allows you to select the PJJ Printer setting (Yes or No).

## Print Server Name

In this field, you can configure the basic information of print server. The basic information contains a name of the print server, assigned in **Server Name** box, and a location for the print server, assigned in **Location** (optional) box.

## Port Settings

In this field, you can assign the Port Name for the print server, and the description for the Printer port. It also allows you to select the PJP Printer setting (Yes or No).

**NOTE:** PJP (Printer Job Language) has certain job requirements that must be met to work correctly. For more information, please refer to your printer's manual.

Once you have changed the settings in each option, click **Apply Settings** to store the settings, or **Cancel** to abandon.

## SETUP > LAN Setup

The **LAN Setup** screen allows you configure the local network settings of print server. Please note that this section is optional and you should not need to change any of the settings here to get print server up and running.

Product: DP-300U Firmware Version: 2.20

**D-Link**

DP-300U // Setup Advanced Maintenance Status Help

Print Server Setup  
LAN Setup  
Printer Setup

LPT1 Off line  
LPT2 Off line  
USB Off line  
Reboot

**LAN SETUP**

This section allows you to configure the local network settings of your print server. Please note that this section is optional and you should not need to change any of the settings here to get your print server up and running.

**TCP/IP**

IP Address :  Automatically Assign  
 Manually Assign

IP Address : 192.168.0.10  
Subnet Mask : 255.255.255.0  
Default Gateway : 0.0.0.0

Apply Settings Cancel

Helpful Hints..  
**TCP/IP:**  
This section allows you to configure the TCP/IP setting: **IP Address**.

**PRINT SERVER**

## TCP/IP

This field allows you to assign IP address in manual or automatic method. When you choose **Manually Assign**, you should enter the related information in the following boxes, including **IP Address**, **Subnet Mask**, and **Default Gateway**. Once you have changed the settings in each option, click **Apply Settings** to store the settings, or **Cancel** to abandon.

## SETUP > Printer Setup

The **Printer Setup** screen allows you install the printer drivers for the printer currently connected to your print server.

## Network Printer Wizard

Click **Next** to download and run a windows wizard program to install a network printer onto your computer. When you click **Next**, you will be asked to download and run some software.

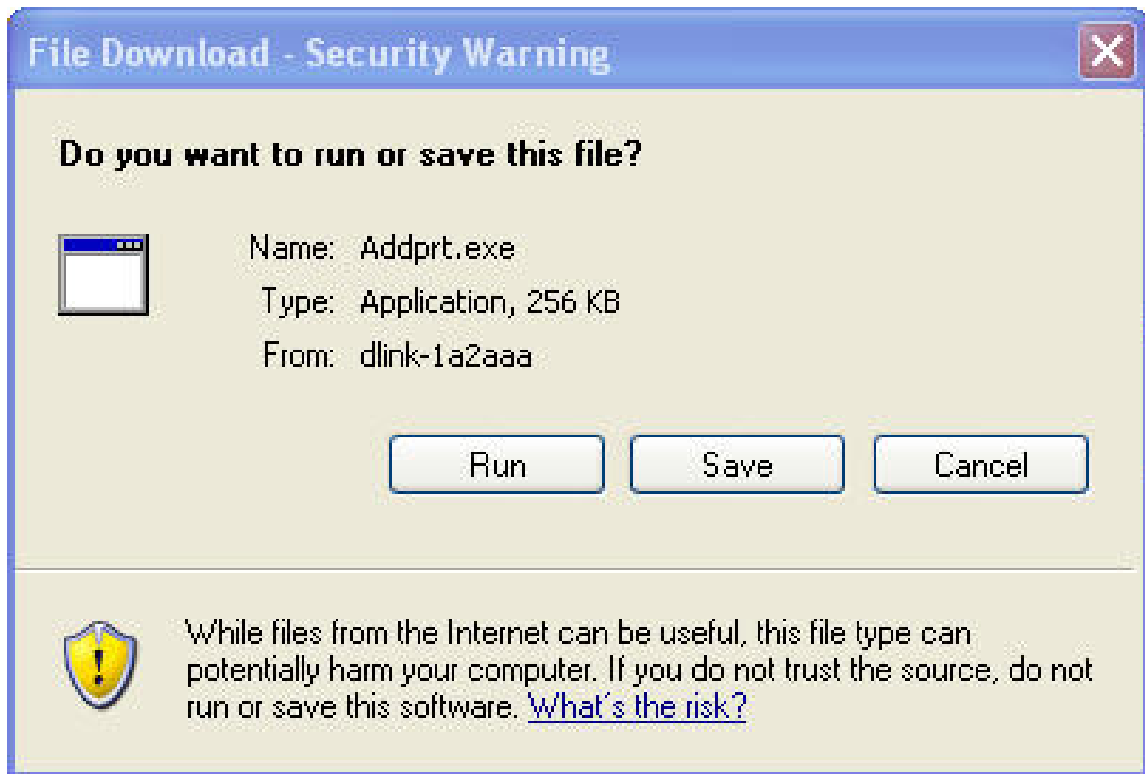

The above screen is the Network Printer Wizard. Click **Run**, and if a second window appears as below click **Run** again.

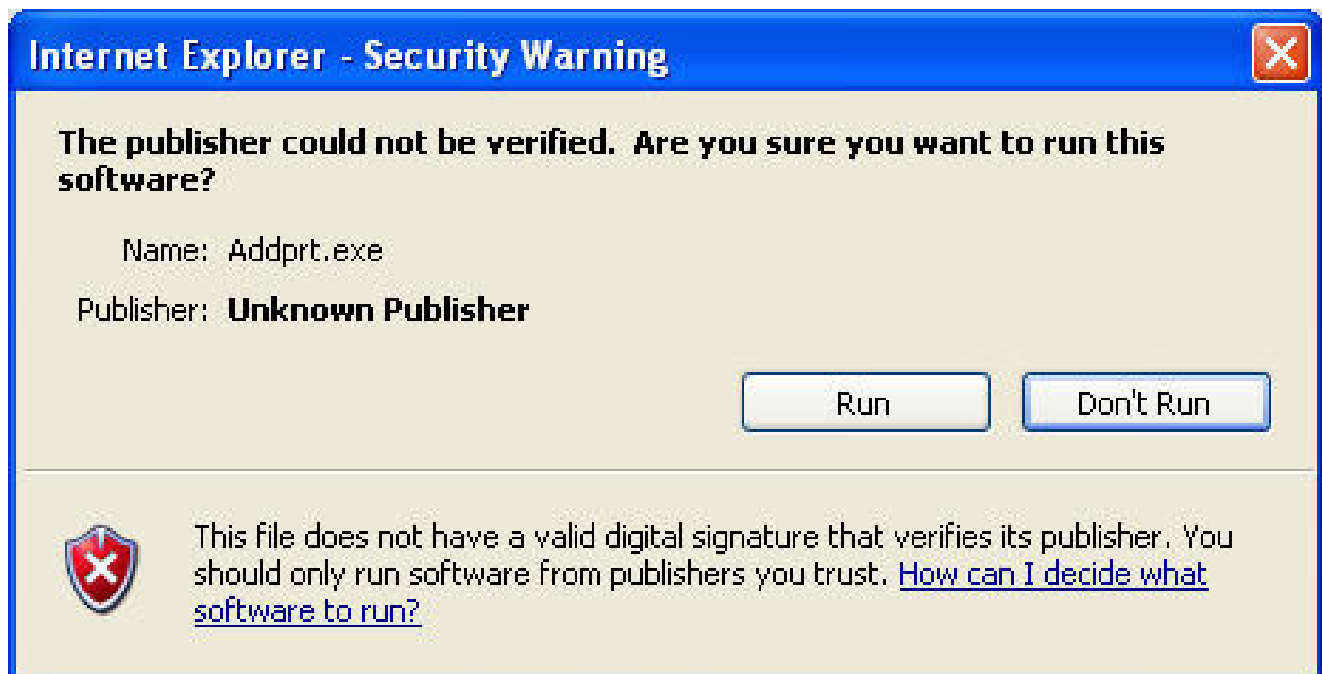

Select the printer required, and then click **Next** to continue.

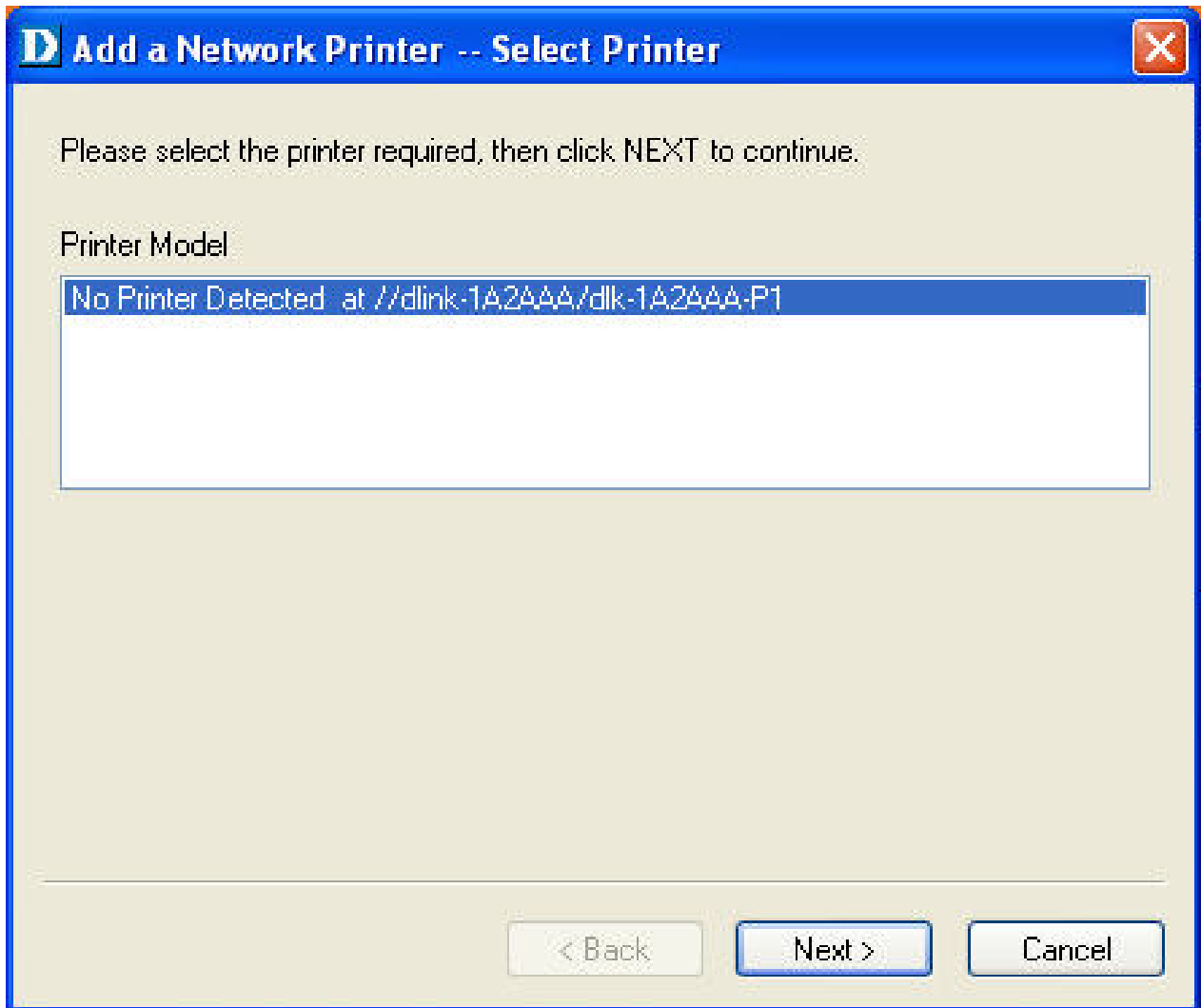

The wizard provides three ways for you to select printer driver:

**1. Show current installed drivers:**

You may select this option, "**Show currently installed drivers**", to check if the same printer driver already existed for use. If not, you may try the next method. After done the selection of printer driver, click **Next>** to continue.

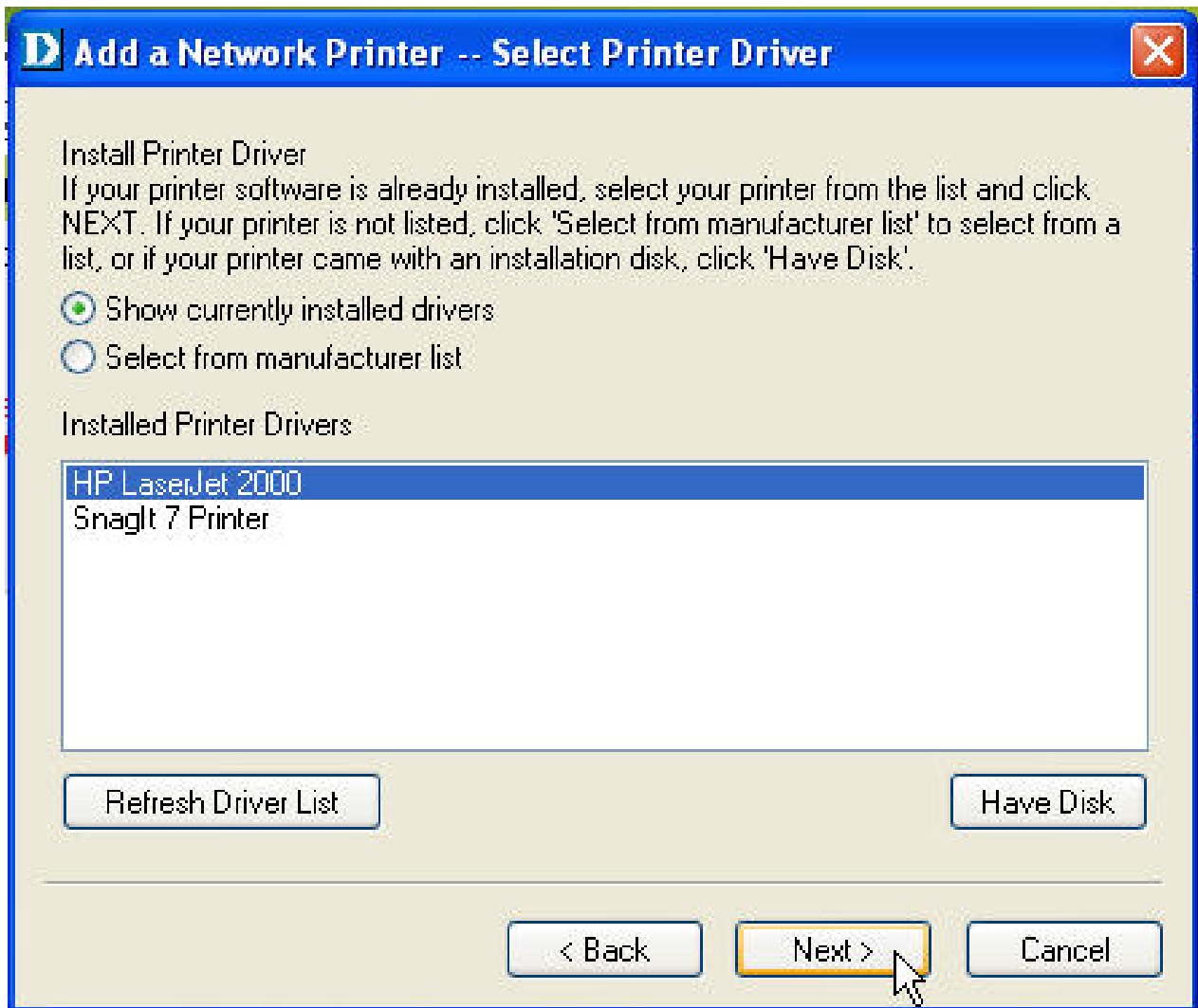

## 2. Select from manufacturer list:

Check this option, “**Select from manufacturer list**”, to manually select your printer from drop-down menus by brand and model. Click **Next>** to continue when you find a desired driver. If not, try the last way (**Have Disk**). After done the selection of printer driver, click **Next>** to continue.

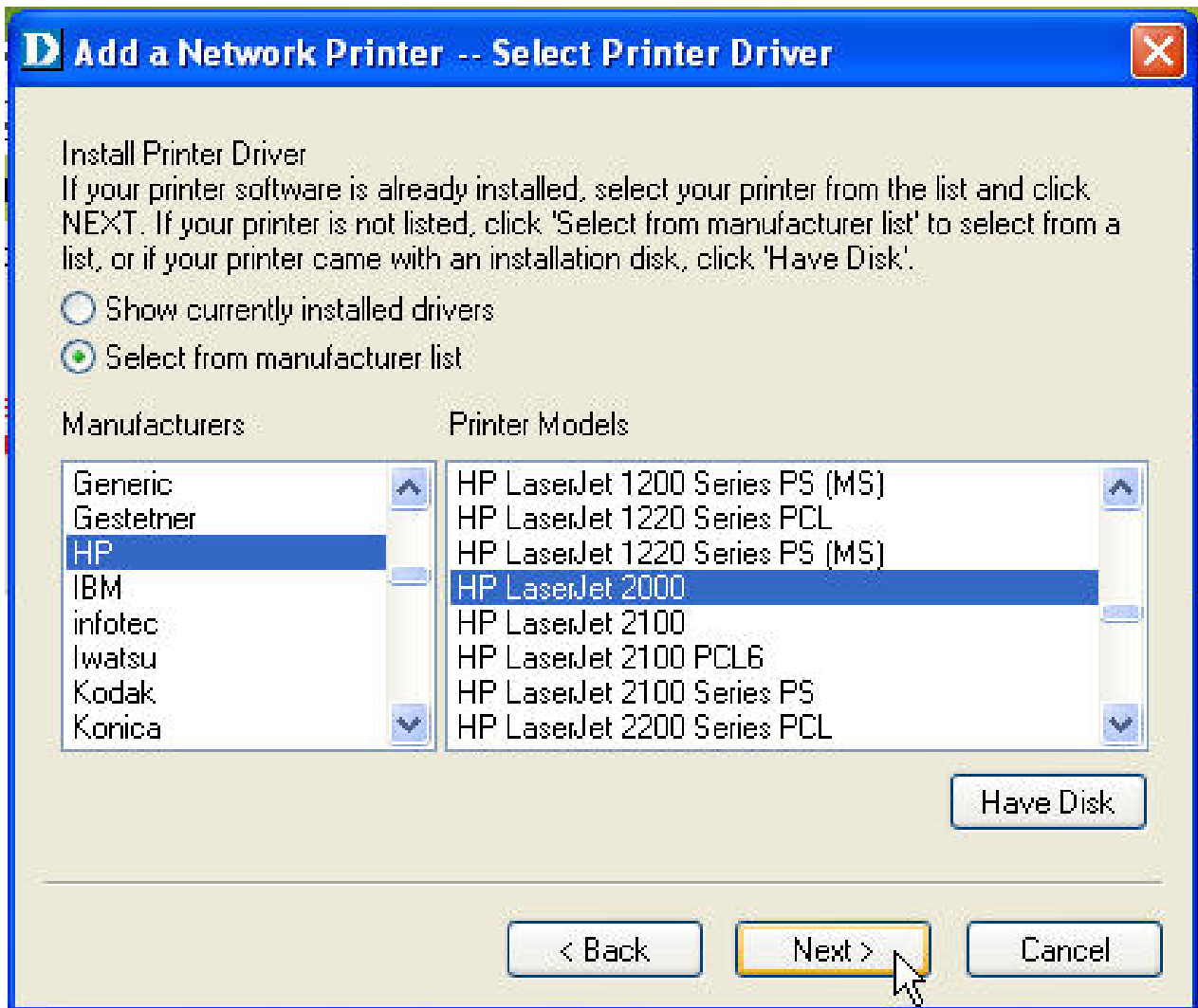

### 3. Have Disk:

Click **Have Disk** to bring up the following window. Insert the manufacturer's installation CD-ROM to install the printer driver. After the correct driver is selected, click **OK** to continue.

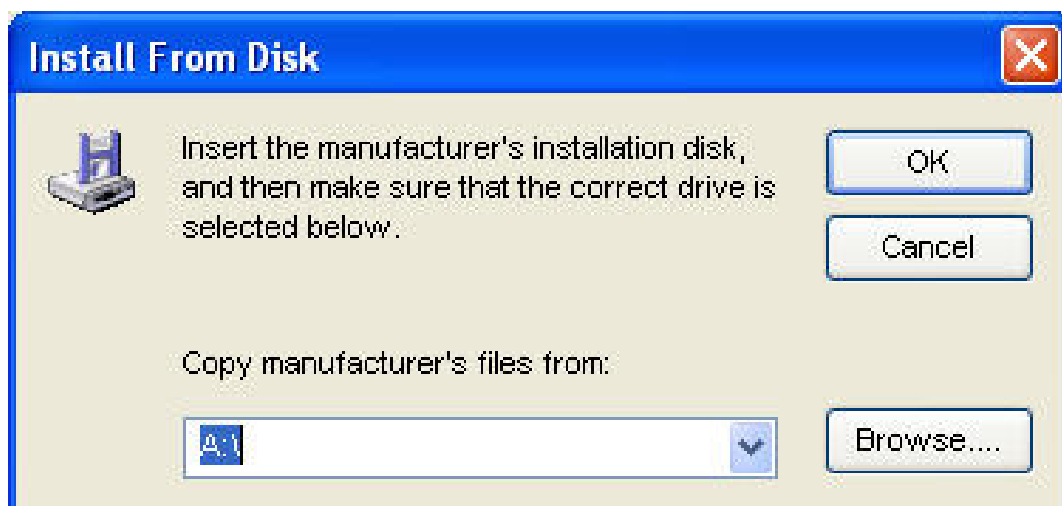

After selecting the printer driver, the wizard will ask you to confirm your selection again in the following window. Beside, you are allowed to edit the name of the printer in the **Network Printer Name** box and enable this printer as the default printer by checking the **Use this printer as the default printer for Windows-based programs** box.

After you did the verification and configuration in the following window, click **Next>** to continue. Then the printer (e.g. HP Laser 2000 used in this manual) will be auto-created in **Printers and Faxes** as the following illustration.

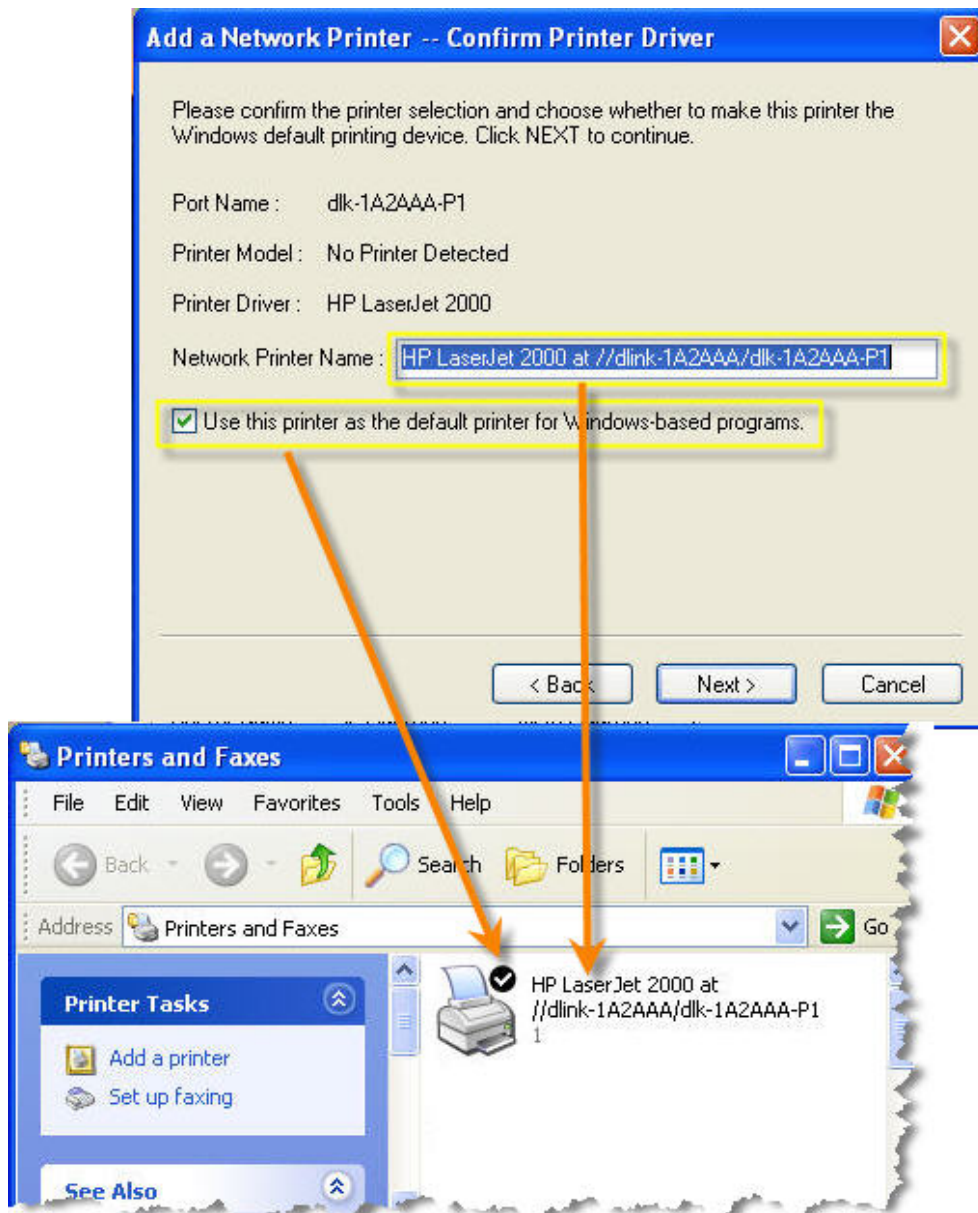

When the following window shows up, you may do print test by clicking **Print Test Page** to check if you can do printing normally. If yes, click **OK** to close the **PS-Wizard** dialog box.

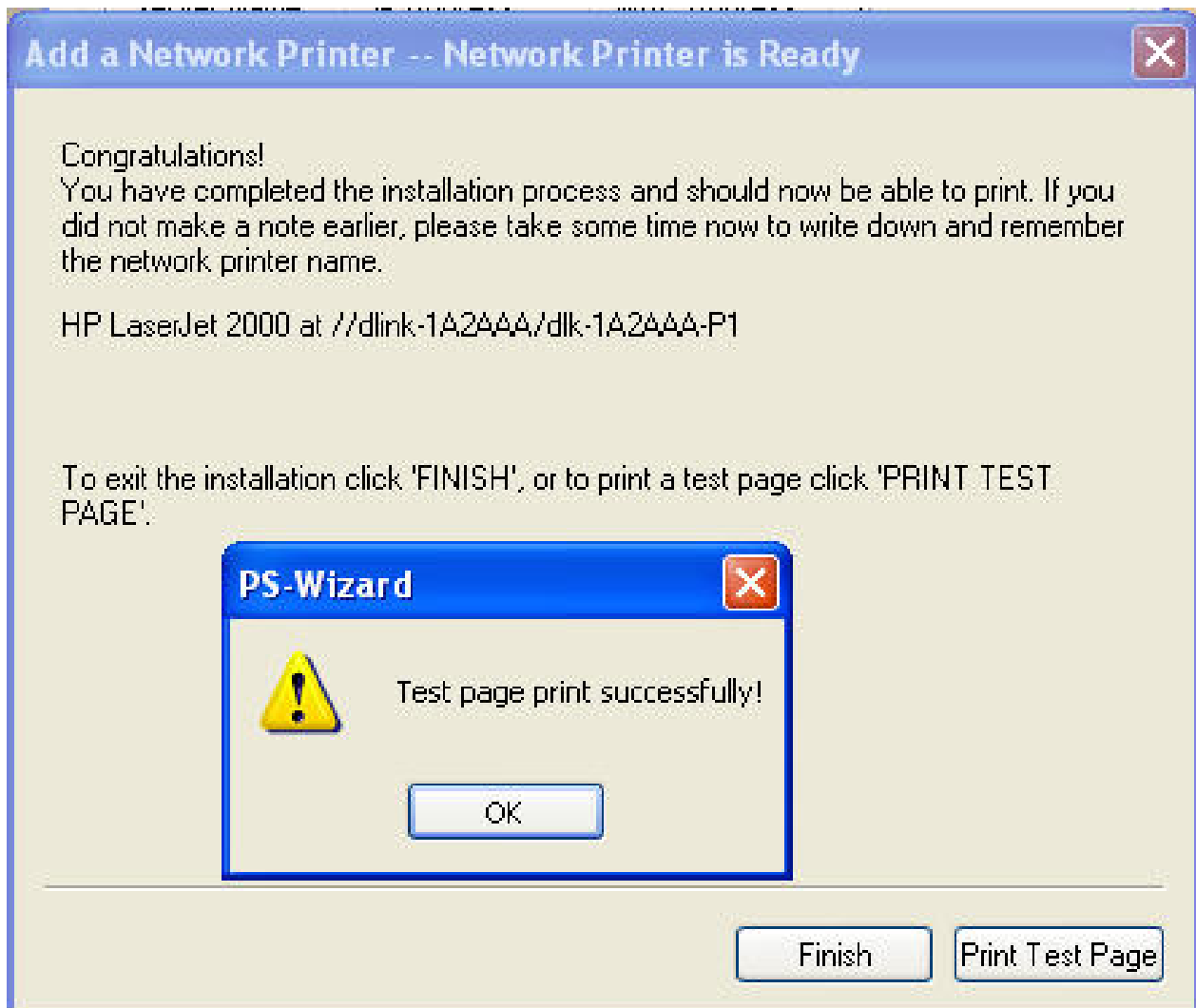

If yes, then click **Finish** to exit the installation window and now you may start your printing tasks.

## Add a Network Printer -- Network Printer is Ready

Congratulations!

You have completed the installation process and should now be able to print. If you did not make a note earlier, please take some time now to write down and remember the network printer name.

HP LaserJet 2000 at //dlink-1A2AAA/dlk-1A2AAA-P1

To exit the installation click 'FINISH', or to print a test page click 'PRINT TEST PAGE'.

Finish

Print Test Page

## ADVANCED > Advanced LAN

The **Advanced LAN** screen allows you to further network setting of print server. It is not recommended not to change the settings unless instructed to modify the setting by your network administrator. The **Advanced LAN** screen contains these fields: **TCP/IP**, **Microsoft Network**, and **AppleTalk**.

Product: DP-300U
Firmware Version: 2.20

D-Link

DP-300U
Setup
Advanced
Maintenance
Status
Help

Advanced LAN

User Access

E-Mail Notification

SNMP

LPT1  
Off line

LPT2  
Off line

USB  
Off line

NETWORK SETTING

Please do not change any of the following settings unless instructed to do so by your network administrator.

**TCP/IP**

DNS Server Address : 1.   
 2.

UPnP :  Enable  Disable

Mac Bonjour/Rendezvous :  Enable  Disable

Second HTTP Port :  Enable  Disable  
 Port Number :   
 (For Remote Web Configuration and IPP Printing)

**MICROSOFT NETWORK**

Workgroup :

**APPLETALK**

AppleTalk Zone :

**LPT1** : Chooser Name : dlk-A8791E-P1  
 Printer Type :   
 PostScript Level :   
 Font Group :

**LPT2** : Chooser Name : dlk-A8791E-P2  
 Printer Type :   
 PostScript Level :   
 Font Group :

**USB** : Chooser Name : dlk-A8791E-U3  
 Printer Type :   
 PostScript Level :   
 Font Group :

**Helpful Hints..**

**TCP/IP:**  
 If you are using e-mail printing or e-mail notification, you will need to setup the DNS Server Address. Only if your network has a DNS Server setup should you enter the address into the DNS Server Address box, otherwise leave it as 0.0.0.0.

UPnP allows your print server to be discoverable on the network.

Mac Bonjour/Rendezvous allows your print server to be discoverable on an Apple Mac network.

PRINT SERVER

## TCP/IP

This field contains four options that allow you to configure the TCP/IP setting:

**DNS Server Address**, **UPnP**, **Mac Bonjour/Rendezvous**, and **Second HTTP Port**.

- **UPnP**: This option allows you to enable or disable UPnP function.
- **Mac Bonjour/Rendezvous**: This option allows you to enable or disable Mac Bonjour/Rendezvous function.
- **Second HTTP Port**: This option allows you to enable or disable Second HTTP Port for remote Web Configuration and IPP Printing.

## Microsoft Network

Enter the name of the Workgroup that you want the print server associated with in this field.

## AppleTalk

Enter the AppleTalk Zone name in the box. In the following options, enter the related configuration, such as the printer type.

Chooser Name: Display the print server's port name.

Printer Type: Enter the printer's type in this box.

PostScript Level: Select from the drop-down list (Level 1 or Level 2).

Font Group: Select from the drop-down list.

Once you have changed the settings in each option, click **Apply Settings** to store the settings, or **Cancel** to abandon.

## ADVANCED > User Access

The **User Access** screen allows you to create and maintain an authorized list of users that are allowed to access the print server.

Product: DP-300U Firmware Version: 2.20

**D-Link**

DP-300U // Setup **Advanced** Maintenance Status Help

Advanced LAN

User Access

E-Mail Notification

SNMP

LPT1 Off\_line

LPT2 Off\_line

USB Off\_line

Reboot

**USER ACCESS**

This section allows you to build and maintain an authorised list of users that are allowed access to the print server.

Enable Authorised User List :  Yes  No

Apply Settings Cancel

**AUTHORISED USERS**

Add User : PC Description : (optional)

MAC Address : 00 80 C8 A1 B2 C4 (Example : 00 80 C8 A1 B2 C3)

Add

	PC Description	MAC Address	Delete
1		00 80 C8 A1 B2 C3	<input type="checkbox"/>
2		00 80 C8 A1 B2 C4	<input checked="" type="checkbox"/>

Delete

PRINT SERVER

**Helpful Hints..**

**User Access:**  
This section allows you to build and maintain an authorised list of users that are allowed access to the print server.

**Authorised Users:**  
You can add/delete the user(s) to/from the User List. The User List at the bottom of the screen displays the current defined user and related information for the print server.

## User Access

By configuring the **Enable Authorised User List** option (**Yes**), the user in the User List is permitted to access the print server. Any user who is not added in the User List will not be allowed to access the print server. Once you have changed the settings in each option, click **Apply Settings** to store the settings, or **Cancel** to abandon.

## Authorised Users

You can add or delete any user to or from the User List at the bottom of the screen. It displays the current defined user and related information for the print server.

## ADVANCED > E-Mail Notification

The **E-Mail Notification** screen allows you to assign an e-mail address to the print server, so that your mail of the account can be printed out directly through the printer (ASCII text only). This screen also allow you choose where to send an email when the printer status changes.

Product: DP-300U Firmware Version: 2.20

---

**D-Link**

---

DP-300U // **Setup** **Advanced** Maintenance Status Help

Advanced LAN User Access E-Mail Notification SNMP      Reboot	<p><b>E-MAIL</b></p> <p>This menu allows you to choose where to send an email when the printer status changes, whether you want to print a hard copy of this email, and also the email account settings which the print server will use to send the email.</p> <p><b>ENABLE E-MAIL NOTIFICATION</b></p> <p>Enable e-mail notification : <input type="radio"/> Yes <input checked="" type="radio"/> No</p> <p>Destination e-mail Address : <input type="text"/> (Use ';' to separate multiple e-mail address)</p> <p><input type="button" value="Apply Settings"/> <input type="button" value="Cancel"/></p> <p>E-mail test will send an e-mail to Destination address. Do you want to test an e-mail account? <input type="button" value="Test"/></p> <p><b>E-MAIL ACCOUNT DETAILS</b></p> <p>Print Server E-mail Address : <input type="text"/></p> <p>Incoming E-mail (POP3) Server Address : <input type="text"/></p> <p>Outgoing E-mail (SMTP) Server Address : <input type="text"/></p> <p>E-mail Account (POP3) Name : <input type="text"/></p> <p>E-mail Account (POP3) Password : <input type="text"/></p> <p><input type="button" value="Apply Settings"/> <input type="button" value="Cancel"/></p> <p><b>E-MAIL PRINTING (TO LPT1 PORT)</b></p> <p>E-mail Printing (ASCII Text Only) : <input type="radio"/> Enable <input checked="" type="radio"/> Disable</p> <p>Check E-mail Interval : <input type="text" value="15"/> (minutes)</p> <p><input type="button" value="Apply Settings"/> <input type="button" value="Cancel"/></p>	<p><b>Helpful Hints..</b></p> <p><b>Enable E-mail Notification:</b> You can set the print server to send an alert message when the printer status changes through E-mail. To enable this function, set the <b>Enable e-mail notification</b> option to <b>Yes</b>. Then, input the administrator's E-mail address in the <b>Destination e-mail Address</b> box.</p> <p><b>E-mail Account Details:</b> You can assign an E-mail address to the print server, so that you can send an alert message when the printer status changes through SMTP server.</p> <p><b>E-mail Printing:</b> E-mail Printing (ASCII Text Only) : Select <b>Enable</b> to enable the E-mail printing function.</p>
--	---	--

---

**PRINT SERVER**

## Enable E-mail Notification

You can set the print server to send an alert message when the printer status changes through e-mail. To enable this function, click **Yes** in **Enable e-mail notification**. Then, input the administrator's e-mail address in the **Destination e-mail Address** box.

## E-mail Account Details

You can assign an e-mail address to the print server, so that your mail of the account can be printed out directly through the printer (ASCII text only). To enable this function, enter the e-mail account in the **Print Server E-mail Address** box.

Then, enter the server address, used to receive your e-mail in the **Incoming E-mail (POP3) Server Address** box. For **Outgoing E-mail (SMTP) Server Address** field, enter the server address that is used to send your e-mail.

If your mail server needs to verify the user when sending e-mail, Print Server will apply the **E-mail Account (POP3) Name** and **E-mail Account (POP3) Password** to the mail server.

## E-mail Printing (To LPT1 Port)

This section is for you to do e-mail Printing configuration, including:

E-mail Printing (ASCII Text Only): Allows you to enable or disable the E-mail printing.

Check E-mail Interval: Allow you to set up a time interval in minute in order to check/receive E-mail periodically.

After done the configuration, click **Apply Settings** to restore the new configuration, or **Cancel** to abandon.

## ADVANCED > SNMP

The **SNMP** screen allows you to use SNMP (Simple Network Management Protocol) to manage complex networks.

### SNMP Management

Community 1/2/3: Enter a name in the **Name** box, and configure the **Access Right** by selecting **Read Only** or **Read/ Write** from the drop-down list.

Community Name	Access Right
Community 1 Name : public	Read/Write
Community 2 Name :	Read Only
Community 3 Name :	Read Only

At the bottom of the main content area are 'Apply Settings' and 'Cancel' buttons. On the right side, there is a 'Helpful Hints..' section with the text: 'SNMP Management: SNMP (Simple Network Management Protocol) is a set of protocols for managing complex networks.'

PRINT SERVER

## MAINTENANCE > Password

The **Password** screen allows you to change the password of the print server by entering the current password in **Current Password** and new password in **New Password** and **Confirm Password**. After done the configuration, click **Apply Settings** to enable and restore the new password, or **Cancel** to abandon. Be aware that the default password of the print server is blank.

Product: DP-300U		Firmware Version: 2.20			
DP-300U	Setup	Advanced	Maintenance	Status	Help
Password	<b>SET PASSWORD (OPTIONAL)</b> To change the print server password, please type in the current password, then the new password twice.  User Name : Admin Current Password : <input type="text"/> New Password : <input type="text"/> Confirm Password : <input type="text"/>  <input type="button" value="Apply Settings"/> <input type="button" value="Cancel"/>				Helpful Hints.. <b>Set Password:</b> Click <b>Apply Settings</b> to set new password .
Save/Restore Settings					
Firmware Upgrade					
Diagnostics					
LPT1 Off line					
LPT2 Off line					
USB Off line					
<input type="button" value="Reboot"/>					
<b>PRINT SERVER</b>					

## MAINTENANCE > Save/Restore Settings

The **Save/Restore Settings** screen not only allows you to save the current configuration in a computer for backup by clicking **Save** in **Save Settings to Local Hard Drive**, but also allows you to reload a configuration that you saved before by clicking **Browse** to direct to the backup file, and then clicking **Update Settings** for reloading. Beside, you are also allowed to return the print server to the default settings by clicking **Restore Device** in **Restore to Factory Default Settings**.

- SAVE/RESTORE CONFIGURATION**: This section includes three main options:
  - Save Settings to Local Hard Drive**: A button labeled 'Save'.
  - Load Settings From Local Hard Drive**: A text input field followed by a 'Browse...' button and an 'Update Settings' button.
  - Restore To Factory Default Settings**: A button labeled 'Restore Device'.
- Helpful Hints..**: A sidebar on the right provides instructions: 'Save/Restore Settings: Click *Save* to backup your current configuration of the print server to file and then save in the computer. You can reload a configuration that you saved before. Click *Browse* to point to the backup file, and then click *Update Settings*.'

On the left side of the interface, there is a sidebar with various system status indicators: 'Password', 'Save/Restore Settings', 'Firmware Upgrade', 'Diagnostics', and a 'Reboot' button. Below these are three printer status icons for LPT1, LPT2, and USB, all marked as 'Off line' with a red 'X' icon.

At the bottom of the page, the text 'PRINT SERVER' is visible.

## MAINTENANCE > Firmware Upgrade

The **Firmware Upgrade** screen displays you the current firmware's information of the print server, and also allows you to upgrade the firmware of the print server when a new version of firmware is available.

Click **Browse** to point to the firmware file, and then click **Upgrade**.

Product: DP-300U Firmware Version: 2.20

---

# D-Link

DP-300U	Setup	Advanced	Maintenance	Status	Help
---------	-------	----------	-------------	--------	------

Password

Save/Restore Settings

Firmware Upgrade

Diagnostics

-  LPT1  
Off line
-  LPT2  
Off line
-  USB  
Off line

**FIRMWARE UPGRADE**

Note: Please do not upgrade the firmware on this print server unless instructed to do so by D-Link technical support.

**FIRMWARE INFORMATION**

Firmware Version :	2.20
Release Date :	2007-11-16

**FIRMWARE UPGRADE**

Note: Some firmware upgrades reset the configuration options to factory defaults. Before performing an upgrade, be sure to save the current configuration from the [Maintenance->Save/Restore Settings](#) screen.

To Upgrade the firmware, enter the name of the firmware upgrade file, and click the Upgrade button.

Upgrade :

**Helpful Hints..**

**Firmware Upgrade:** When a new version of firmware is available (e.g. downloading from the D-Link website), you can upgrade the firmware of your print server. Click **Browse** to point to the firmware file, and then click **Upgrade**.

---

**PRINT SERVER**

## MAINTENANCE > Diagnostics

The **Diagnostics** screen allows you to test the printing for LPT/USB port of the print server. After selecting a port, click **Print Test Page** to print a test page.

Product: DP-300U		Firmware Version: 2.20			
					
DP-300U	Setup	Advanced	Maintenance	Status	Help
Password	<b>DIAGNOSTICS</b> This menu allows you to test the printing for every port.				<b>Helpful Hints..</b> <b>Print Test:</b> Click: <i>Print Test Page</i> to print a test page.
Save/Restore Settings	<b>PRINT TEST</b>				
Firmware Upgrade	<b>Port Selection</b>				
Diagnostics	<input checked="" type="radio"/> LPT1 (No Printer Detected ) <input type="radio"/> LPT2 (No Printer Detected ) <input type="radio"/> USB (No Printer Detected )				
 <b>LPT1</b> Off line	<input type="button" value="Print Test Page"/>				
 <b>LPT2</b> Off line					
 <b>USB</b> Off line					
<input type="button" value="Reboot"/>					
<b>PRINT SERVER</b>					

## STATUS > Device Info

The **Device Info** screen displays the status of your print server, printer, and network for your reference.

Product: DP-300UFirmware Version: 2.20

D-Link<sup>®</sup>

DP-300USetupAdvancedMaintenanceStatusHelp

Device Info

Network

Print Log

 **LPT1**  
Off line

 **LPT2**  
Off line

 **USB**  
Off line

Reboot

DEVICE INFO

The following shows the general system information.

PRINT SERVER STATUS

**Server Name** : dlink-A8791E  
**Model** : DP-300U  
**Firmware Version** : 2.20 (2007-11-16)  
**MAC Address** : 00 FF 15 A8 79 1E  
**IP Address** : 192.168.0.10  
**Up Time** : 0 days, 00:29:08

PRINTER STATUS

**LPT1** :

Printer Name	:	dlk-A8791E-P1
Printer Speed	:	High
Printer Status	:	Off line
Total Print Jobs	:	0
Total Print Size	:	0 KBytes
Printing Status	:	Idle
Name	:	
MAC	:	
IP	:	
Protocol	:	
Spooling Size	:	0 Bytes
Printing Size	:	0 Bytes

**LPT2** :

Printer Name	:	dlk-A8791E-P2
Printer Speed	:	High
Printer Status	:	Off line
Total Print Jobs	:	0
Total Print Size	:	0 KBytes
Printing Status	:	Idle

**Helpful Hints..**

**Print Server Status:**  
The information about the print server, including the firmware version, MAC/IP address, and up time, can be found in this field.

**Printer Status:**  
The items in this field display the information of the printer, such as the given name for the printer, speed, printer status, and status of your printing tasks, etc.

**LAN Status:**  
You can monitor the networking status in this field, including the network connection, speed, and the packets status.

## **Print Server Status**

This field displays the information of the print server about the firmware version, MAC/IP address, and up time.

## **Printer Status**

The items in this field display the information of the printer, such as the given name for the printer, speed, printer status, and status of your printing tasks, etc.

## **LAN Status**

You can monitor the networking status in this field, including the network connection, speed, and the packets status.

## STATUS > Network

The **Network** screen displays the general Network status of your print server.

Product: DP-300U
Firmware Version: 2.20

D-Link

DP-300U
Setup
Advanced
Maintenance
Status
Help

Device Info

Network

Print Log

**LPT1**  
Off line

**LPT2**  
Off line

**USB**  
Off line

NETWORK STATUS

The following shows the general networking status.

AUTO IP

<b>DHCP/BOOTP</b> :	Enable	(IP : 0.0.0.0)
<b>UPnP</b> :	Enable	(IP : 192.168.0.10)
<b>Mac Bonjour/Rendezvous</b> :	Enable	(IP : 169.254.121.30)

TCP/IP PRINTING

<b>LPR Printing</b> :	Status	: Running
	Total Print Jobs	: 0
	Total Print Size	: 0 KBytes
<b>Port (9100/9101/9102) Printing</b> :	Status	: Running
	Total Print Jobs	: 0
	Total Print Size	: 0 KBytes
<b>IPP Printing</b> :	Status	: Running
	Total Print Jobs	: 0
	Total Print Size	: 0 KBytes
<b>FTP Printing</b> :	Status	: Running
	Total Print Jobs	: 0
	Total Print Size	: 0 KBytes

MICROSOFT NETWORK PRINTING

<b>SMB (Over NetBEUI) Printing</b> :	Status	: Running
	Total Print Jobs	: 0
	Total Print Size	: 0 KBytes
<b>SMB (Over NBT) Printing</b> :	Status	: Running
	Total Print Jobs	: 0
	Total Print Size	: 0 KBytes

MAC APPLETALK PRINTING

<b>AppleTalk Printing</b> :	Status	: Running
	Total Print Jobs	: 0
	Total Print Size	: 0 KBytes

**Helpful Hints..**

**Auto IP:**  
This field contains the current settings of TCP/IP, including DHCP/BOOTP, UPnP, and Mac Bonjour/Rendezvous. The items in this field are configured in [Advanced -> Advanced LAN -> TCP/IP](#).

**TCP/IP Printing:**  
In this field, you can monitor the status of your printing tasks through TCP/IP.

**Microsoft Network Printing:**  
In this field, you can monitor the status of your printing tasks through Microsoft Network.

**Mac AppleTalk Printing:**  
In this field, you can monitor the status of your printing tasks through Mac AppleTalk.

PRINT SERVER

## Auto IP

This field contains the current settings of TCP/IP, including DHCP/BOOTP, UPnP, and Mac Bonjour/Rendezvous. The items in this field are configured in **Advanced** → **Advanced LAN** → **TCP/IP**.

## TCP/IP Printing

In this field, you can monitor the status of your printing tasks through TCP/IP.

## Microsoft Network Printing

In this field, you can monitor the status of your printing tasks through Microsoft Network.

## Mac AppleTalk Printing

In this field, you can monitor the status of your printing tasks through Mac AppleTalk.

## STATUS >Print Log

The Print Log screen displays the printing record of the authorized users.

Product: DP-300U Firmware Version: 2.20

**D-Link**

DP-300U // Setup Advanced Maintenance **Status** Help

Device Info  
Network  
Print Log

**USER PRINT LOG**

The following shows the printing record of the authorised users.

**PRINTING LOG**

MAC	IP	Name	Jobs	Size(KBytes)
-----	----	------	------	--------------

Refresh

**Helpful Hints..**

**Printing Log:**  
The items in this field display the user(s) information, which include the user(s) MAC address, IP address, name, and status of printing tasks.

LPT1 Off line  
LPT2 Off line  
USB Off line  
Reboot

**PRINT SERVER**

## Print Log

The items in this field display the user(s) information, which include the user(s) MAC address, IP address, name, and status of printing tasks.

## HELP

The **Help** screen provides you brief information about the print server for your reference.

Product: DP-300U Firmware Version: 2.20

**D-Link**

DP-300U // Setup Advanced Maintenance Status Help

Help

**HELP**

For print server support, please [Visit Online Support](#).

**HELP**

[Setup](#)

Print Server Setup

LAN Setup

Printer Setup

[Advanced](#)

Advanced

User Account

E-Mail Notification

SNMP

[Maintenance](#)

Password

Save/Restore

Firmware

Diagnosis

[Status](#)

Device

Network

Print Location

Reboot

**PRINT SERVER**

**PRINT SERVER SETUP**

Print Server Name

In this field, you can configure the basic information of your print server.

Server Name : Assign a name to the print server.

Location (optional) : Assign a location for the print server.

Port Setting

In this field, you can assign the **Port Name** for the print server, and the description for the Printer port. It also allows you to select the P.J.L Printer setting (Yes or No).

NOTE: P.J.L (Print Job Language) has certain job requirements that must be met to work correctly. For more information, please refer to your printer's manual.

TIP : Once you have changed the settings in each option, click **Apply Settings** to store the settings, or **Cancel** to abandon.

**LAN SETUP**

TCP/IP

This field contains three options that allow you to configure the TCP/IP setting: **IP Address**.

IP Address : This option allows you to set the IP address manually or automatically. When you choose **Manually Assign**, you should enter the related information in the following boxes, including **IP Address**, **Subnet Mask**, and **Default Gateway**.

TIP : Once you have changed the settings in each option, click **Apply Settings** to store the settings, or **Cancel** to abandon.

**PRINTER SETUP**

Network Printer Wizard

Clicking **Next** to download and run a windows wizard program which will install a network printer onto your computer.

Done

## Reboot

If you want to reset the print server, you may just click **Reboot** for restarting.

## Refresh Printer Status

Click a port name to refresh the status of the connected printer.

Product: DP-300U Firmware Version: 2.20

---

**D-Link**

DP-300U	<b>Setup</b>	Advanced	Maintenance	Status	Help
---------	--------------	----------	-------------	--------	------

Print Server Setup	<p><b>NETWORK PRINTER WIZARD</b></p> <p>The Network Printer Wizard will allow you to install the printer drivers for the printer currently connected to your print server. Click <b>Next</b> to continue.</p> <p><b>Note:</b> When you click <b>Next</b> you will be asked to download and run some software. This is the Network Printer Wizard so please click <b>RUN</b>, and if a second window appears click <b>RUN</b> again.</p> <p style="text-align: center;"><input type="button" value="Next"/></p>	<p><b>Helpful Hints..</b></p> <p><b>Add A Network Printer Wizard:</b> Clicking <b>Next</b> to download and run a windows wizard program which will install a network printer onto your computer.</p>
LAN Setup		
Printer Setup		
<p> <a href="#">LPT1</a> <a href="#">Off_line</a></p> <p> <a href="#">LPT2</a> <a href="#">Off_line</a></p> <p> <a href="#">USB</a> <a href="#">Off_line</a></p> <p><input type="button" value="Reboot"/></p>		

**PRINT SERVER**

## TCP/IP Printing for Windows Vista

Go to **Start** → **Control Panel** → **Printers**.

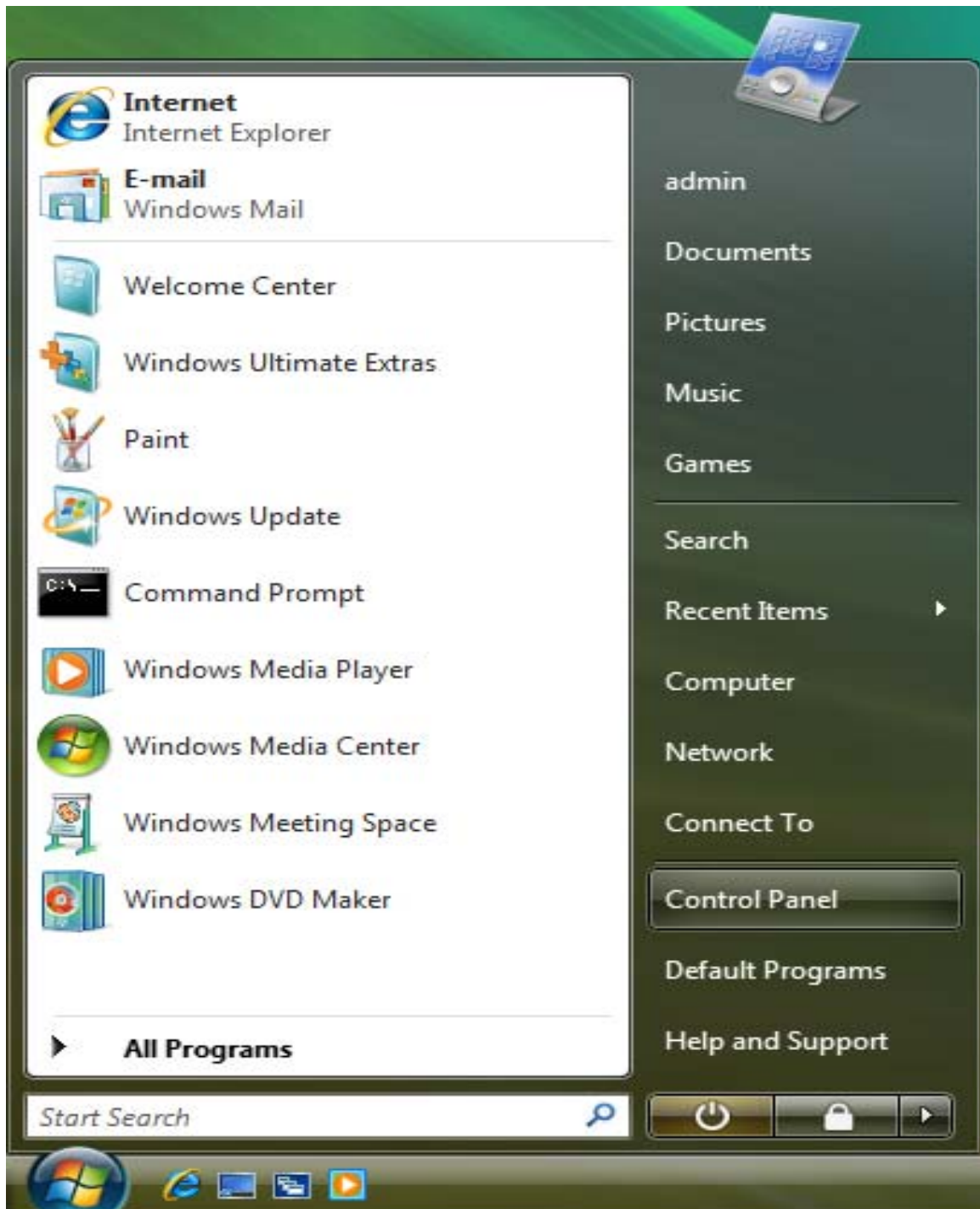

Click **Add a printer**.

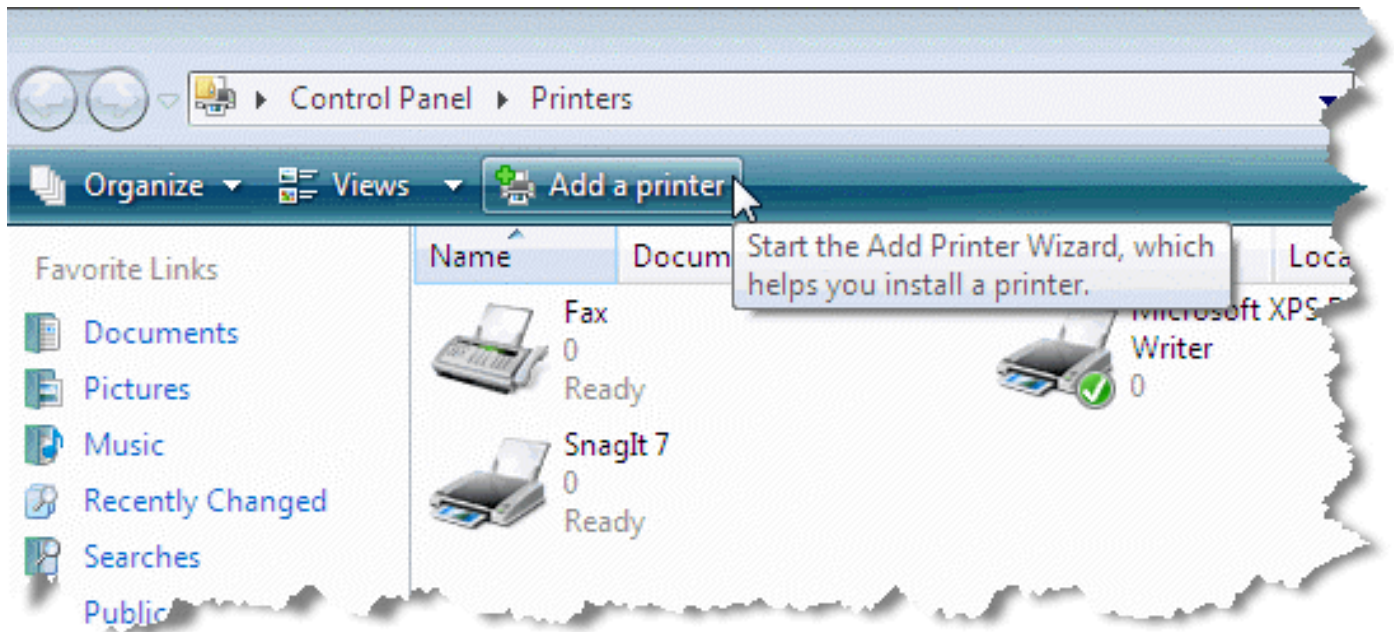

Select the first option, **Add a local printer**, and then click **Next**.

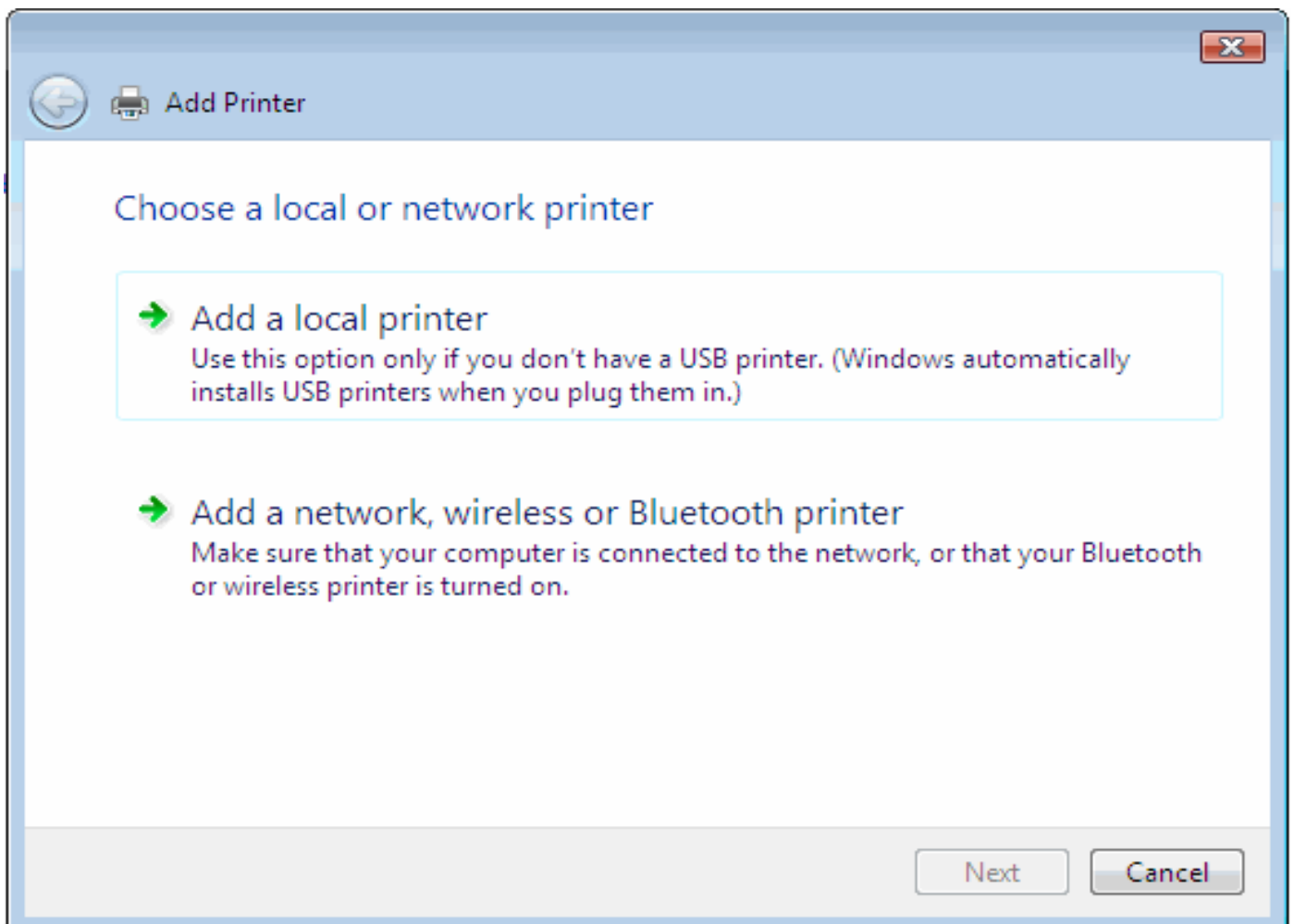

Select the second option, **Create a new port**, and highlight **Standard TCP/IP Port** from the pull-down menu. Click **Next**.

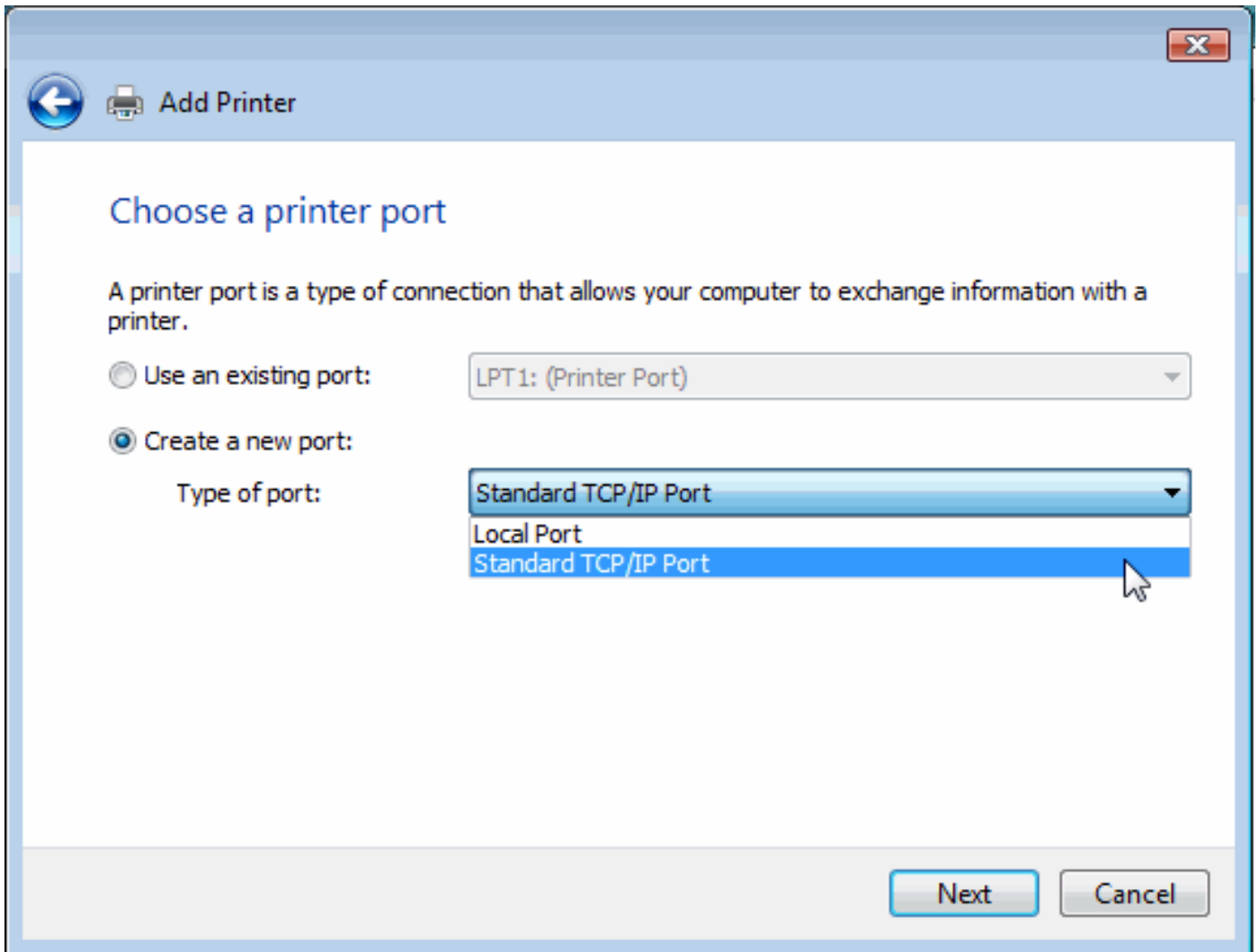

Type the IP address of the print server (e.g. 10.62.31.15 used in this manual), which can be referred from the **PRINTER SERVER STATUS** of the print server's Web configuration, and then the Port Name will automatically be filled in. Click

**Next**

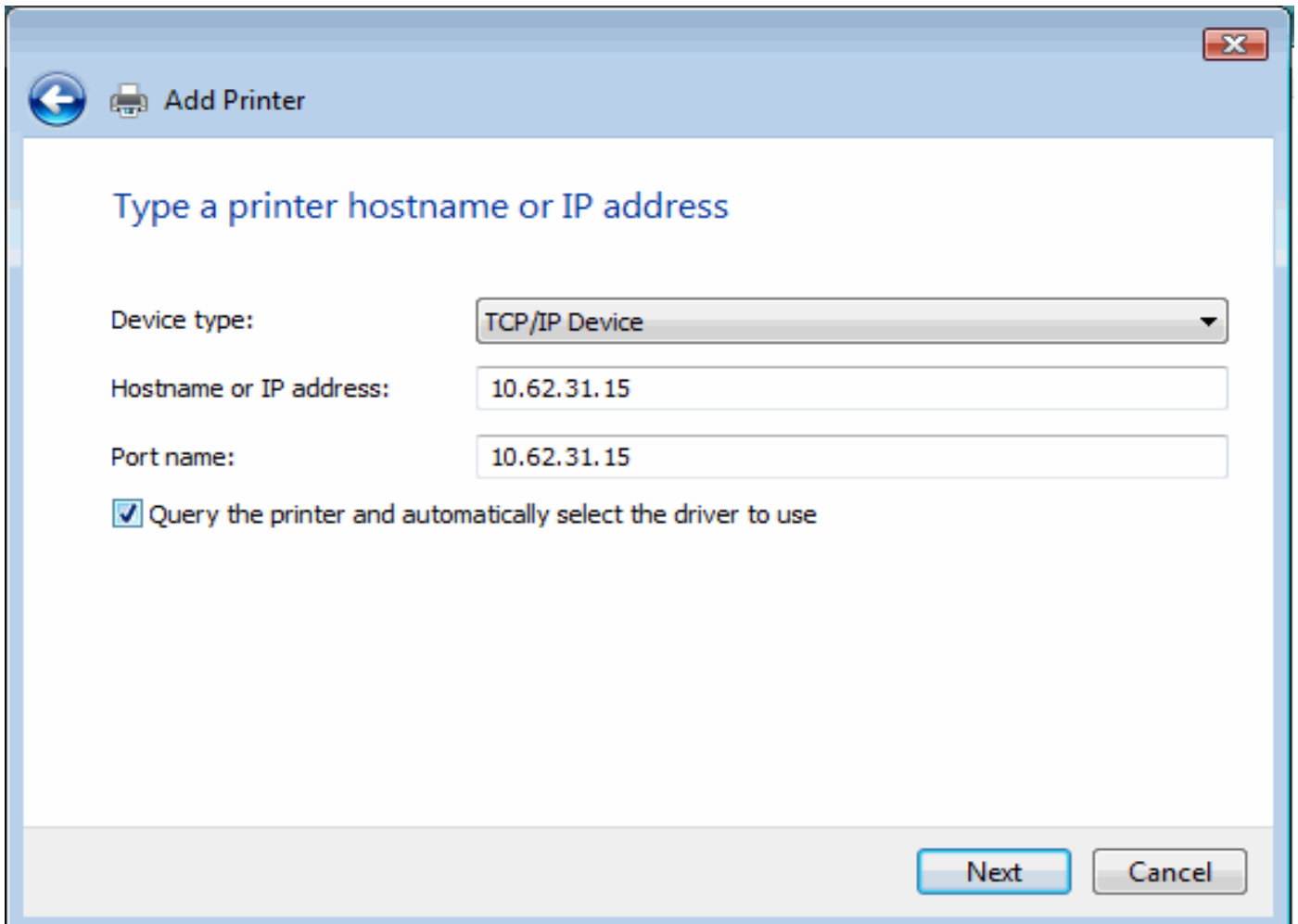

- Device type:** A dropdown menu with 'TCP/IP Device' selected.
- Hostname or IP address:** A text box containing '10.62.31.15'.
- Port name:** A text box containing '10.62.31.15'.

Below the fields is a checked checkbox with the label 'Query the printer and automatically select the driver to use'. At the bottom right, there are two buttons: 'Next' and 'Cancel'.

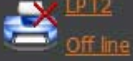
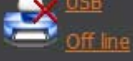

DP-300U	Setup	Advanced	Maintenance	Status	Help
Device Info Network Print Log    <input type="button" value="Reboot"/>	<p><b>DEVICE INFO</b></p> <p>The following shows the general system information.</p> <p><b>PRINT SERVER STATUS</b></p> <p>Server Name : dlink-A8791E            Model : DP-300U            Firmware Version : 2.20 (2007-11-16)            MAC Address : 00 FF 15 A8 79 1E  <b>IP Address : 10.62.31.15 (Manual)</b>            Up Time : 0 days, 00:00:24</p> <p><b>PRINTER STATUS</b></p> <p>LPT1 : Printer Name : dlk-1A2AAA-P1            Printer Speed : High            Printer Status : Off line</p> <p>Total Print Jobs : 0            Total Print Size : 0 KBytes</p>				<p><b>Helpful Hints..</b></p> <p><b>Print Server Status:</b>            The information about the print server, including the firmware version, MAC/IP address, and up time, can be found in this field.</p> <p><b>Printer Status:</b>            The items in this field display the information of the printer, such as the given name for the printer, speed, printer status, and status of your printing tasks, etc.</p> <p><b>LAN Status:</b>            You can monitor the networking status in this field, including the network connection, speed, and the packets status.</p>

Select **Custom** and click **Settings**.

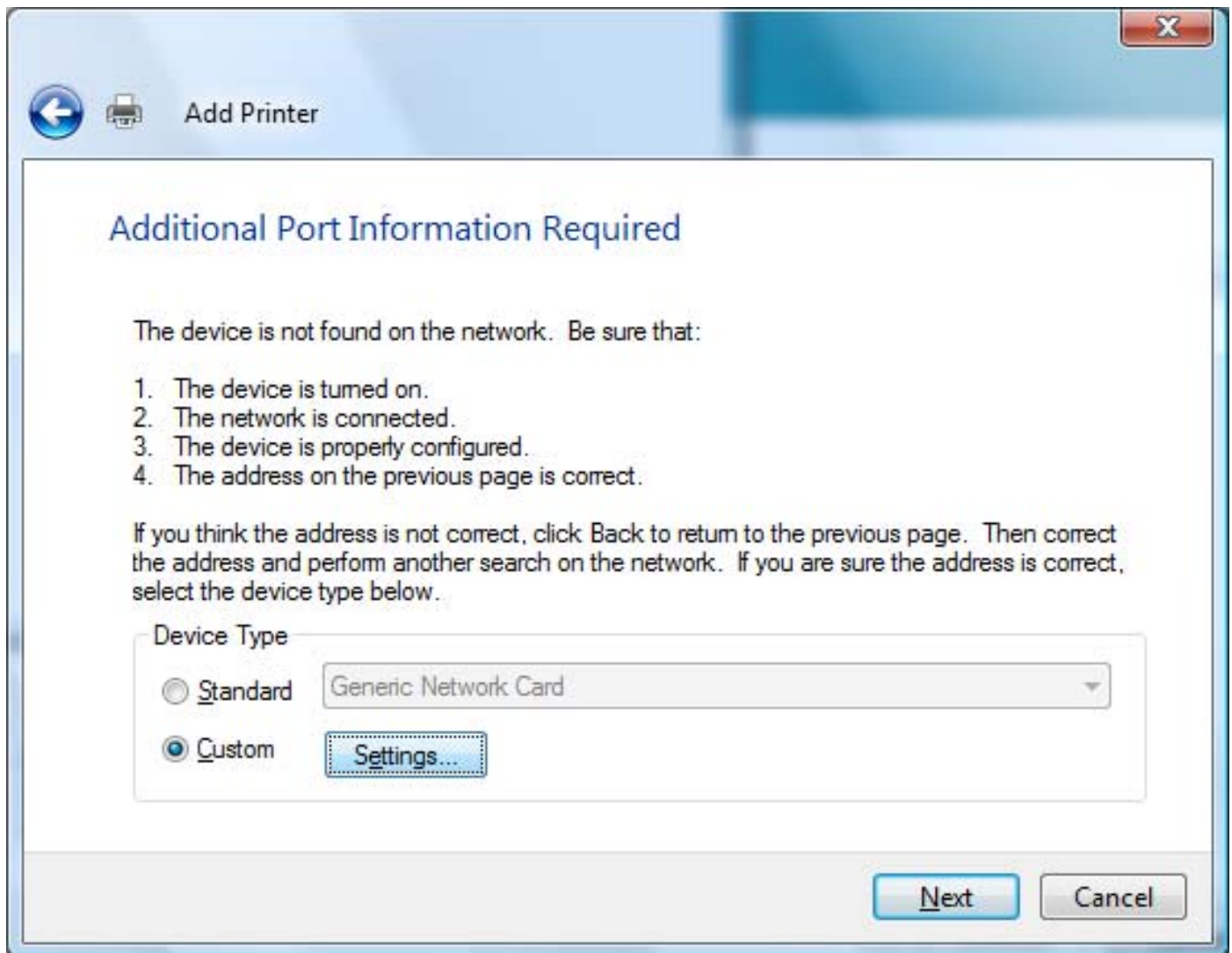

Then the follow screen will shows up, select **LPR** from the **Protocol** field.

Then enter the **Queue Name**, which can be referred from **PRINTER STATUS** of the print server's Web configuration, in the **LPR Settings** field. Click **OK**.

Configure Standard TCP/IP Port Monitor

Port Settings

Port Name: 10.62.31.15

Printer Name or IP Address: 10.62.31.15

Protocol

Raw  LPR

Raw Settings

Port Number: 9100

LPR Settings

Queue Name: dlk-1A2AAA-P1

LPR Byte Counting Enabled

SNMP Status Enabled

Community Name: public

SNMP Device Index: 1

OK Cancel

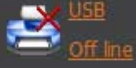

DP-300U	Setup	Advanced	Maintenance	Status	Help
Device Info Network Print Log    <input type="button" value="Reboot"/>	<b>DEVICE INFO</b> The following shows the general system information.			<b>Helpful Hints..</b> <b>Print Server Status:</b> The information about the print server, including the firmware version, MAC/IP address, and up time, can be found in this field.  <b>Printer Status:</b> The items in this field display the information of the printer, such as the given name for the printer, speed, printer status, and status of your printing tasks, etc.  <b>LAN Status:</b> You can monitor the networking status in this field, including the network connection, speed, and the packets status.	
	<b>PRINT SERVER STATUS</b> Server Name : dlink-A8791E Model : DP-300U Firmware Version : 2.20 (2007-11-16) MAC Address : 00 FF 15 A8 79 1E IP Address : 10.62.31.15 (Manual) Up Time : 0 days, 00:00:24				
	<b>PRINTER STATUS</b> <b>LPT1 :</b> Printer Name : dlk-1A2AAA-P1 Printer Speed : High Printer Status : Off line  Total Print Jobs : 0 Total Print Size : 0 KBytes				

Highlight the printer, as shown. If the desired printer is not on the list, click Have Disk and insert the printer driver disk that came with your printer to install the printer drivers.

Click **Next**

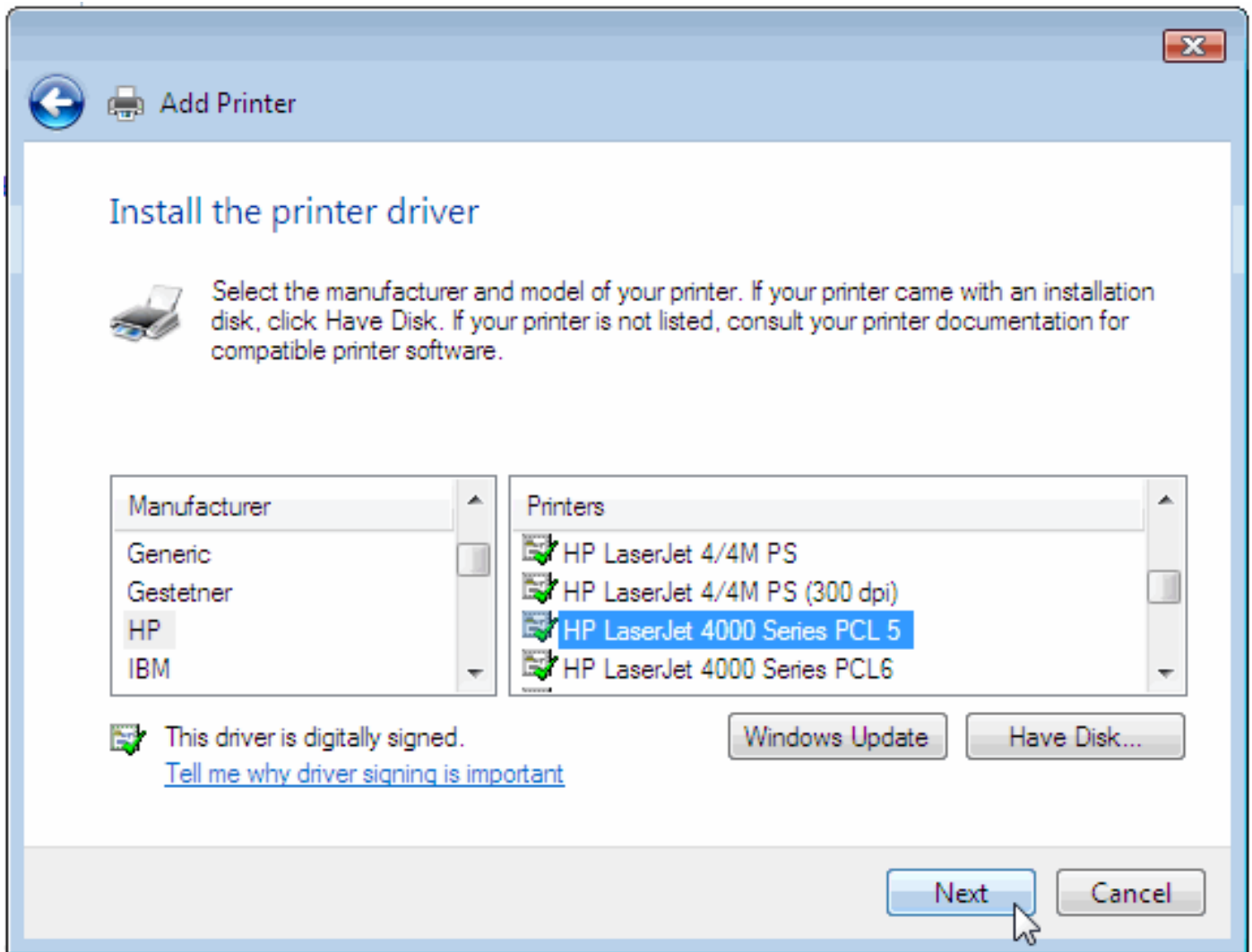

Click **Next**.

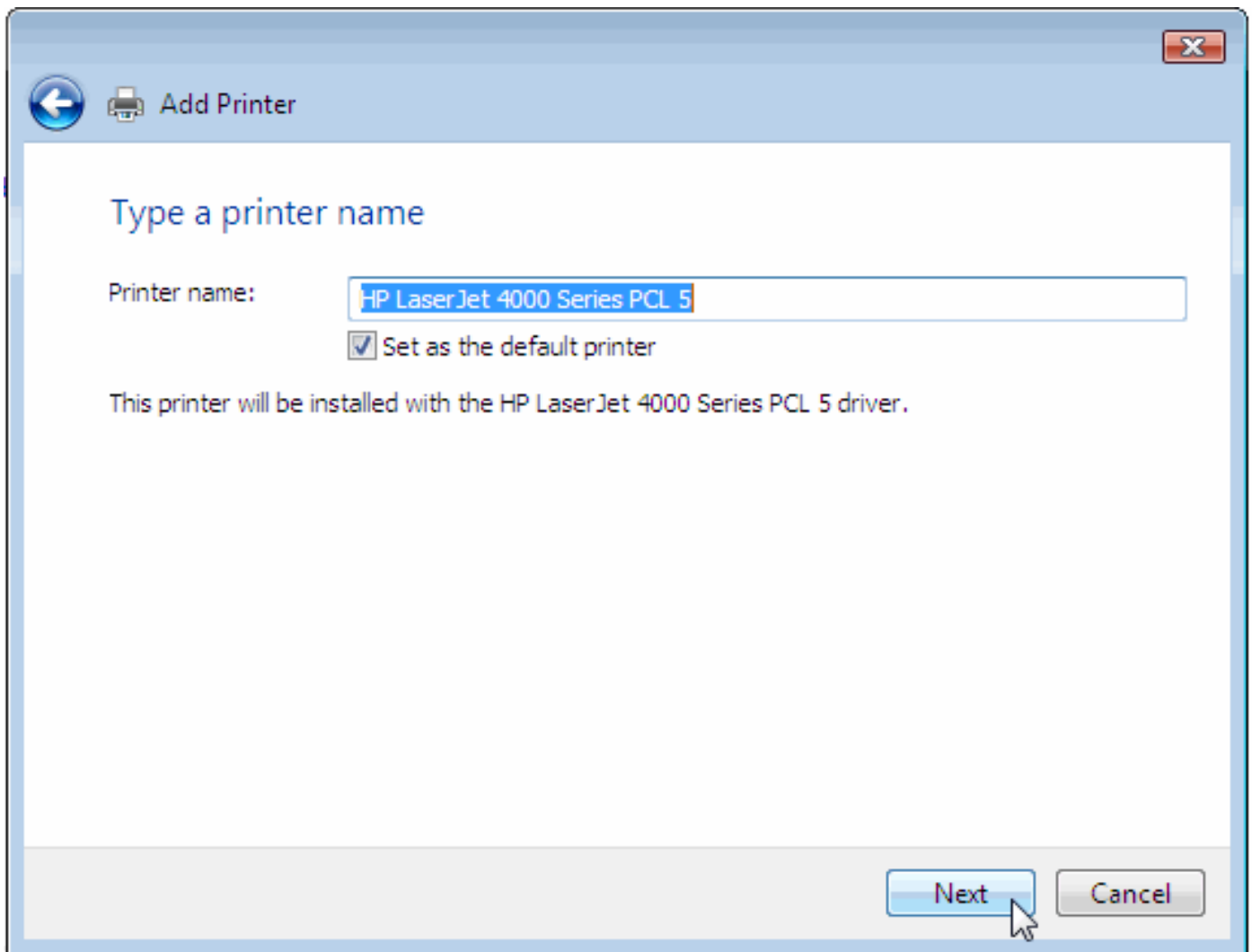

After clicking **Print a test page**, a small dialogue box will show up as below. Click **Close**.

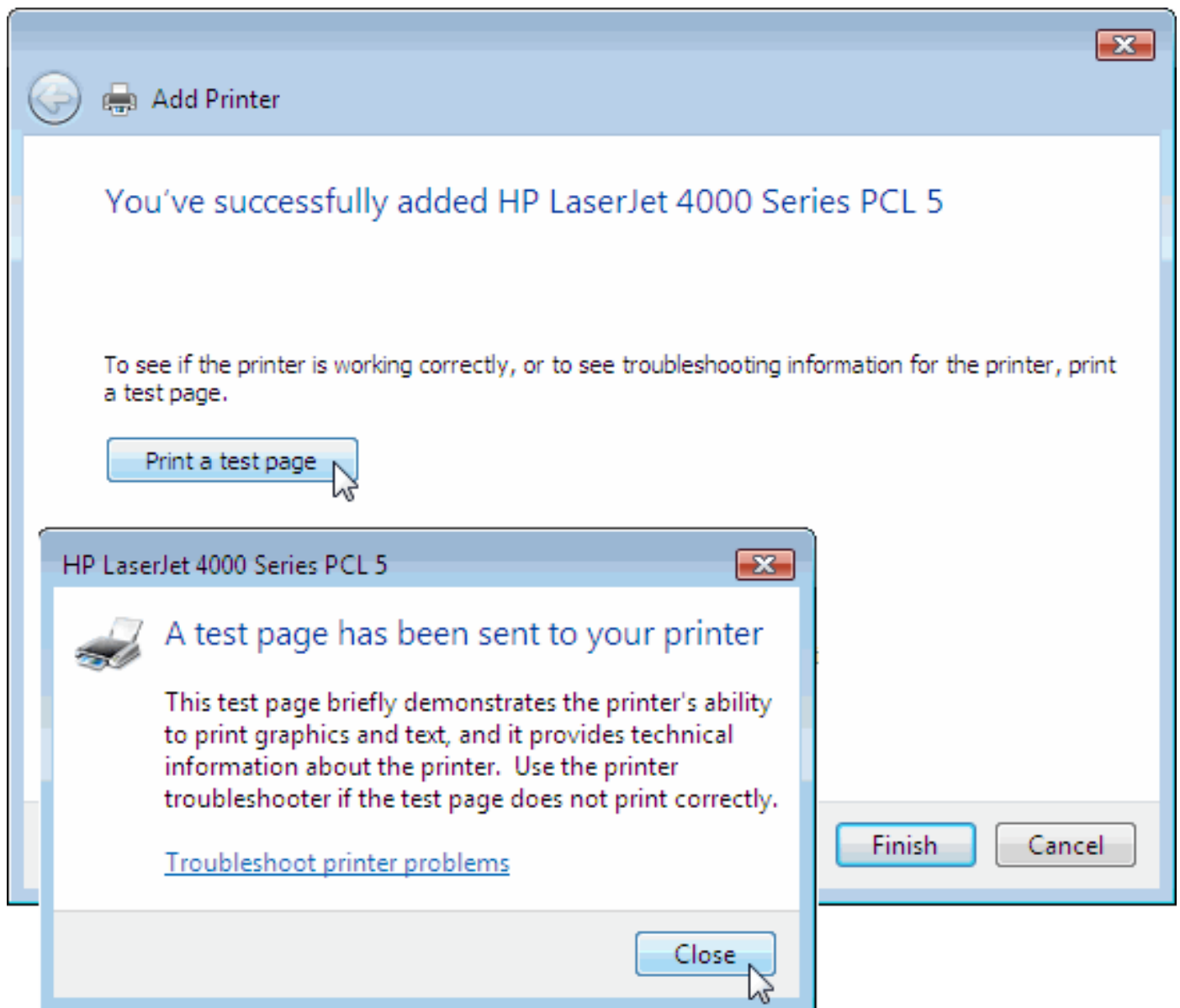

Click **Finish**.

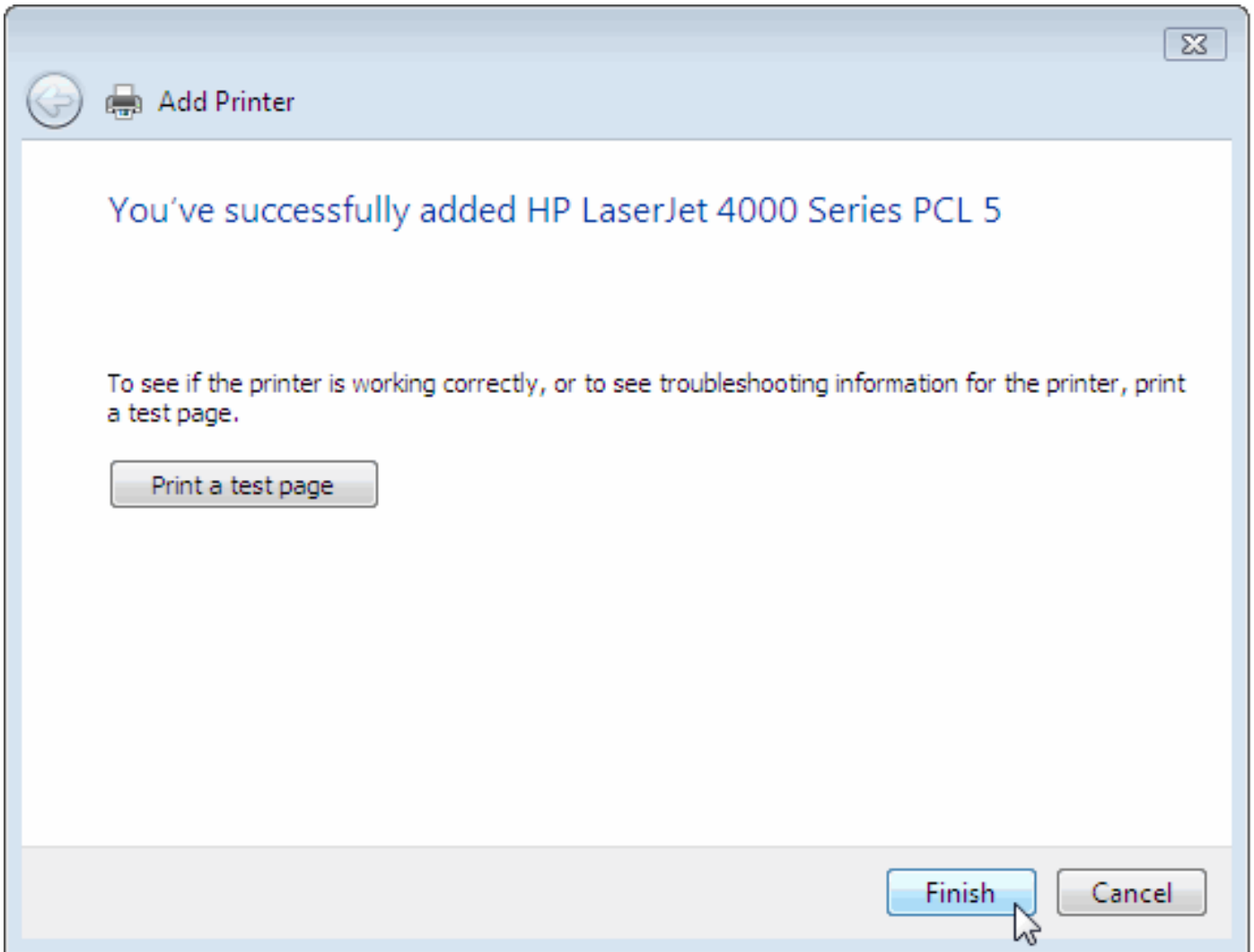

The printer is now ready for printing with Windows Vista on your network.

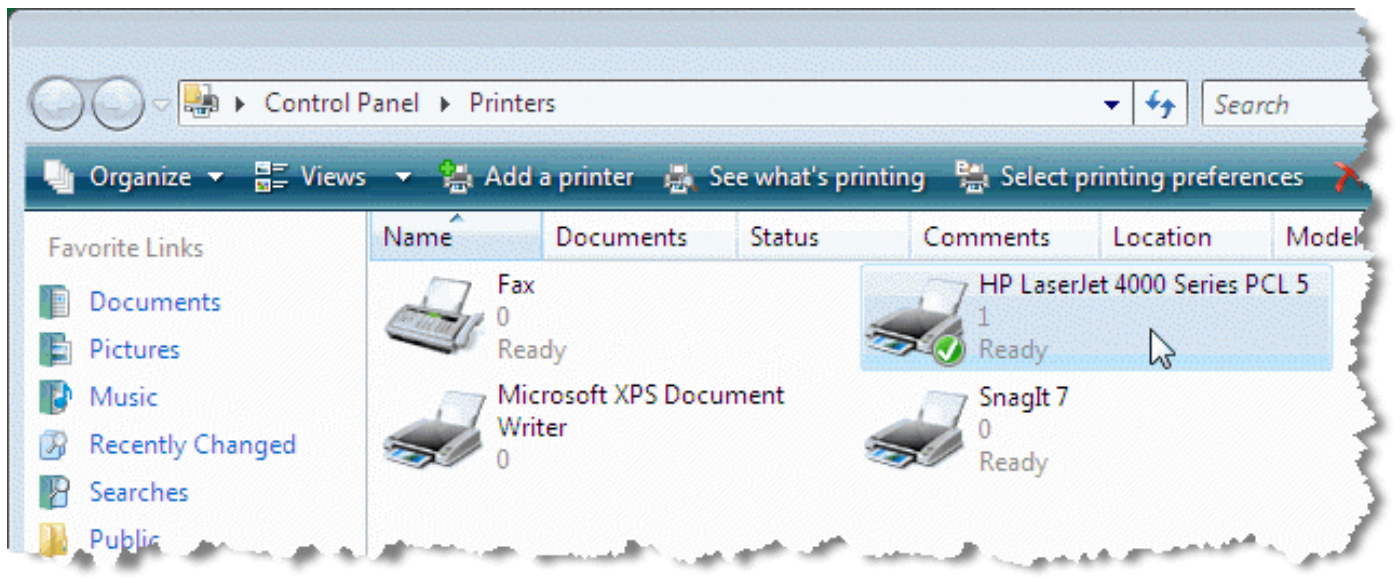

## TCP/IP Printing for Windows XP

Go to **Start** → **Printers and Faxes** → **Add a Printer**.

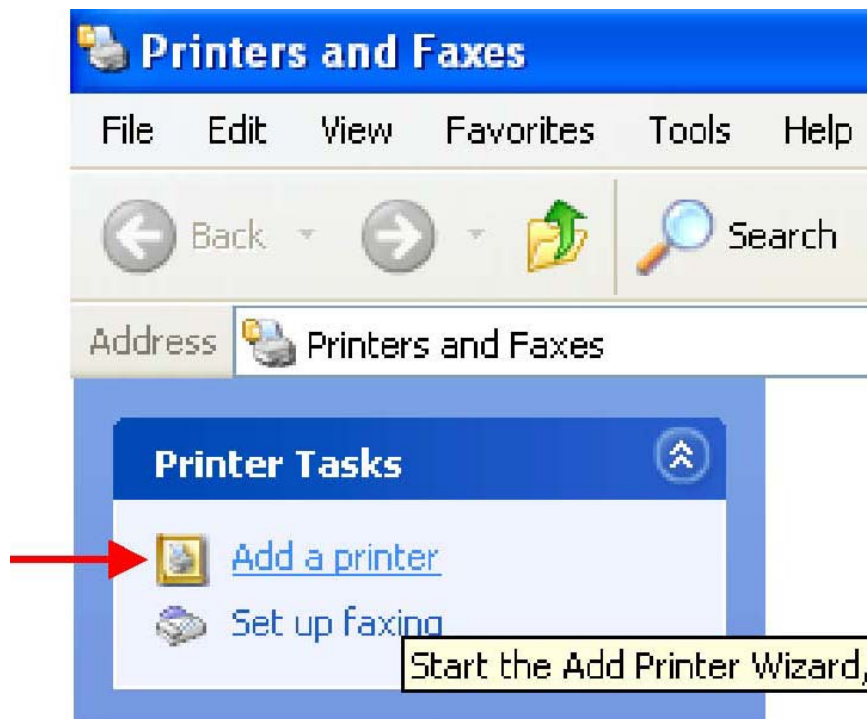

When the following screen shows up, click **Next**.

Select the first option, **Local printer attached to this computer**, and click **Next**.

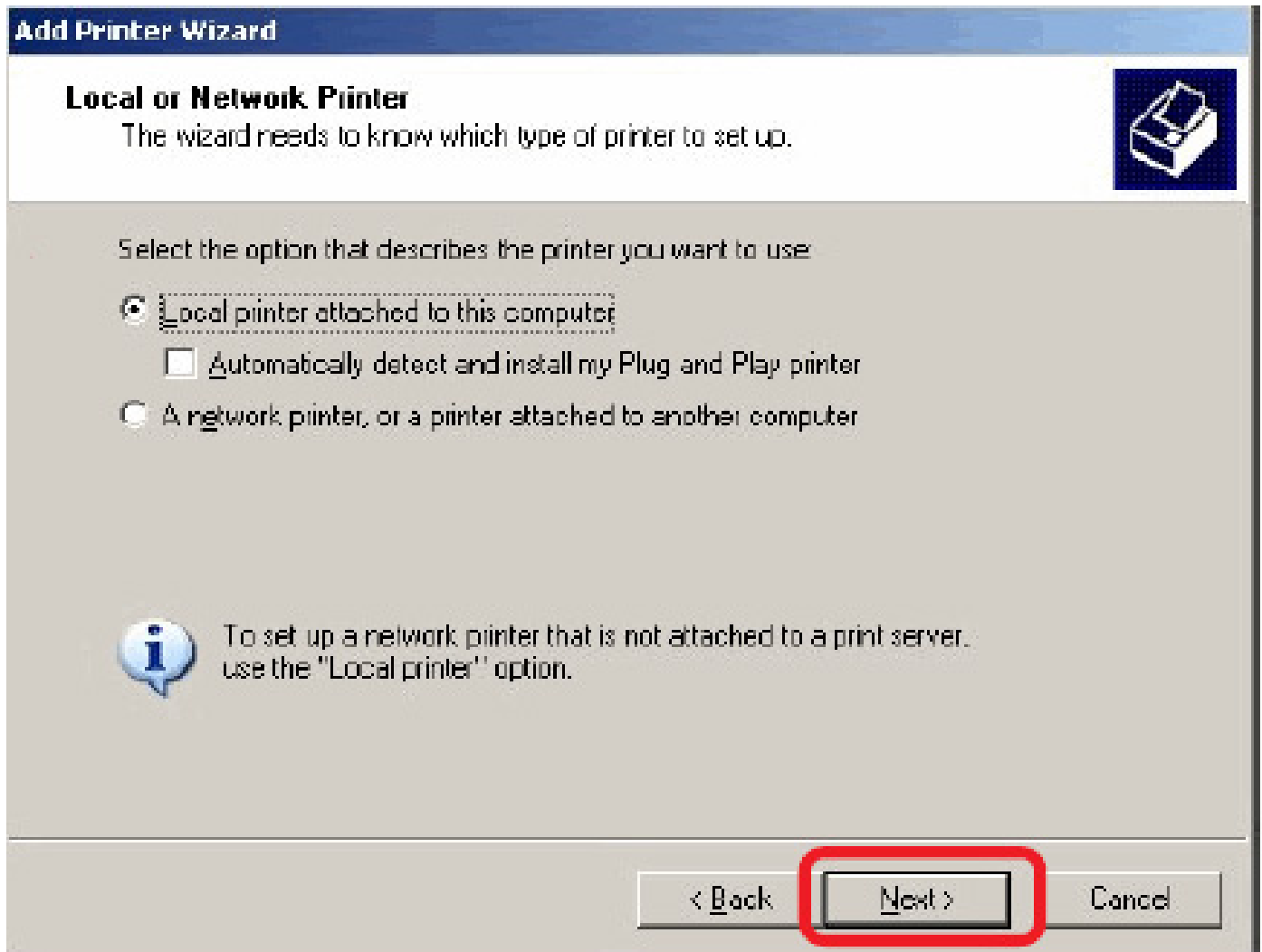

Select the second option, **Create a new port**, and highlight **Standard TCP/IP Port** from the pull-down menu. Click **Next**.

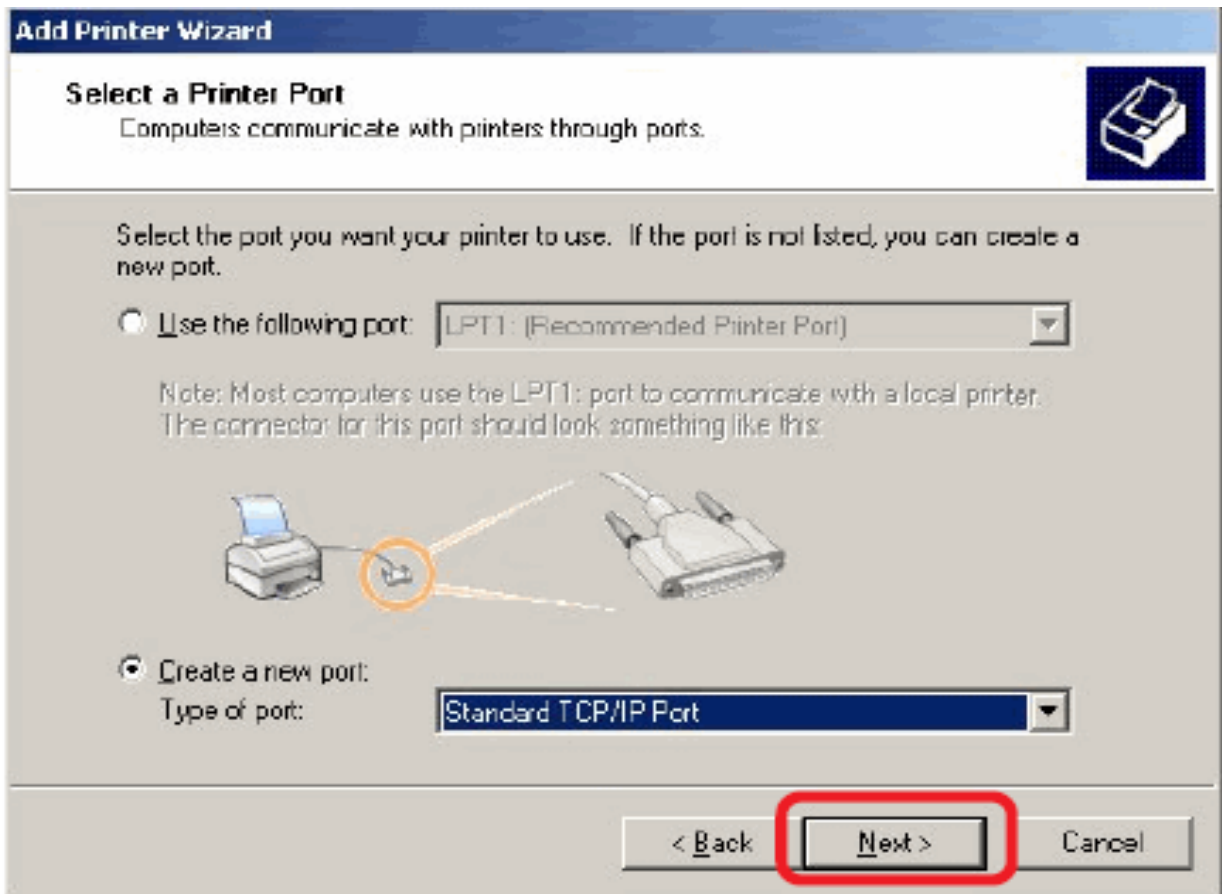

Type the IP address of the print server (e.g. 10.62.31.15 used in this manual), which can be referred from the **PRINTER SERVER STATUS** of the print server's Web configuration, and then the Port Name will automatically be filled in. Click

## Next

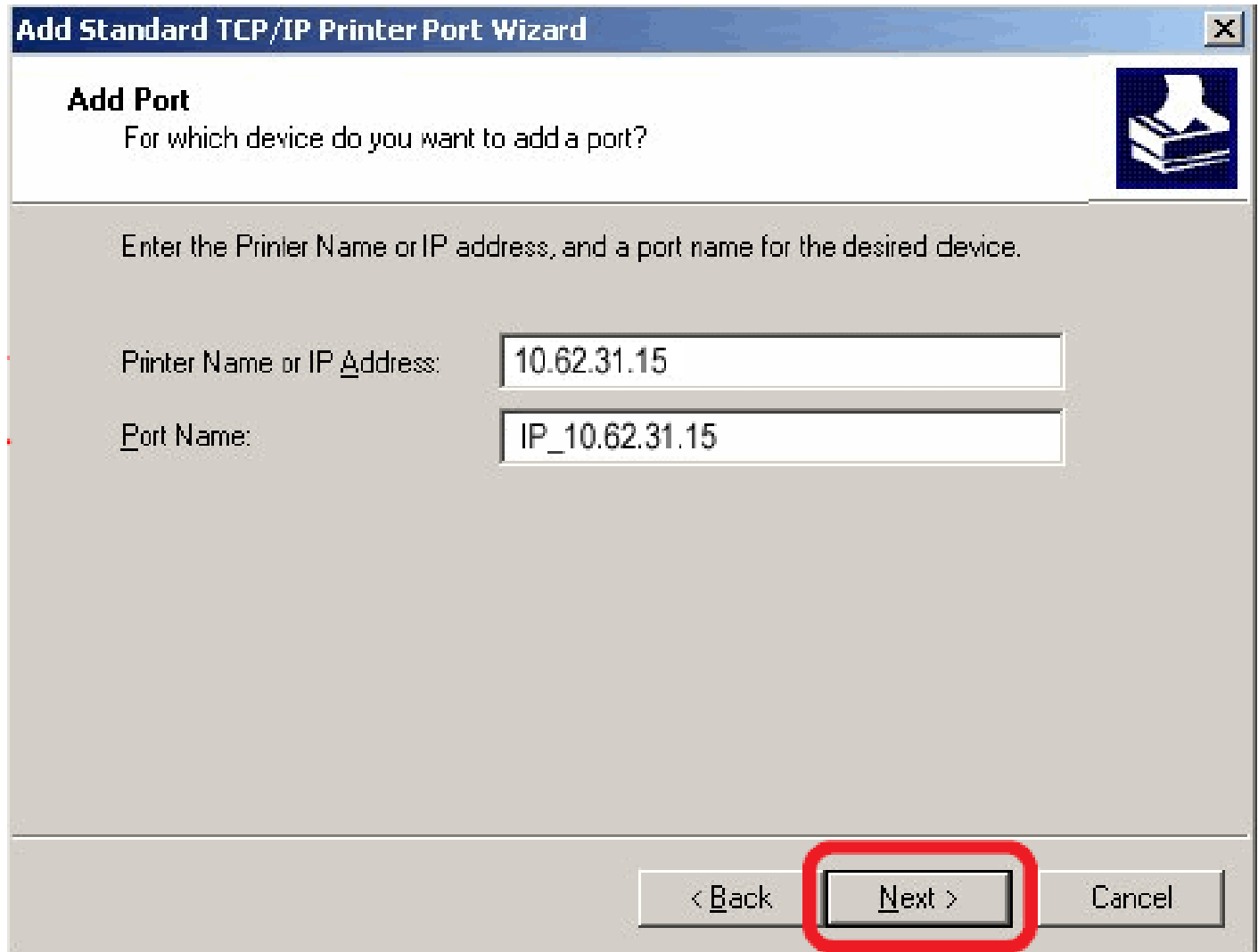

**Add Standard TCP/IP Printer Port Wizard**

**Add Port**  
For which device do you want to add a port?

Enter the Printer Name or IP address, and a port name for the desired device.

Printer Name or IP Address: 10.62.31.15

Port Name: IP\_10.62.31.15

< Back   **Next >**   Cancel

DP-300U	Setup	Advanced	Maintenance	Status	Help
Device Info	<b>DEVICE INFO</b>				<b>Helpful Hints..</b>  <b>Print Server Status:</b> The information about the print server, including the firmware version, MAC/IP address, and up time, can be found in this field.  <b>Printer Status:</b> The items in this field display the information of the printer, such as the given name for the printer, speed, printer status, and status of your printing tasks, etc.  <b>LAN Status:</b> You can monitor the networking status in this field, including the network connection, speed, and the packets status.
Network	The following shows the general system information.				
Print Log	<b>PRINT SERVER STATUS</b>  Server Name : dlink-A8791E Model : DP-300U Firmware Version : 2.20 (2007-11-16) MAC Address : 00 FF 15 A8 79 1E <b>IP Address : 10.62.31.15 (Manual)</b> Up Time : 0 days, 00:00:24				
 LPT1 Off line   LPT2 Off line   USB Off line  <input type="button" value="Reboot"/>	<b>PRINTER STATUS</b>  LPT1 : Printer Name : dlk-1A2AAA-P1 Printer Speed : High Printer Status : Off line  Total Print Jobs : 0 Total Print Size : 0 KBytes				

Select **Custom** and click **Settings**.

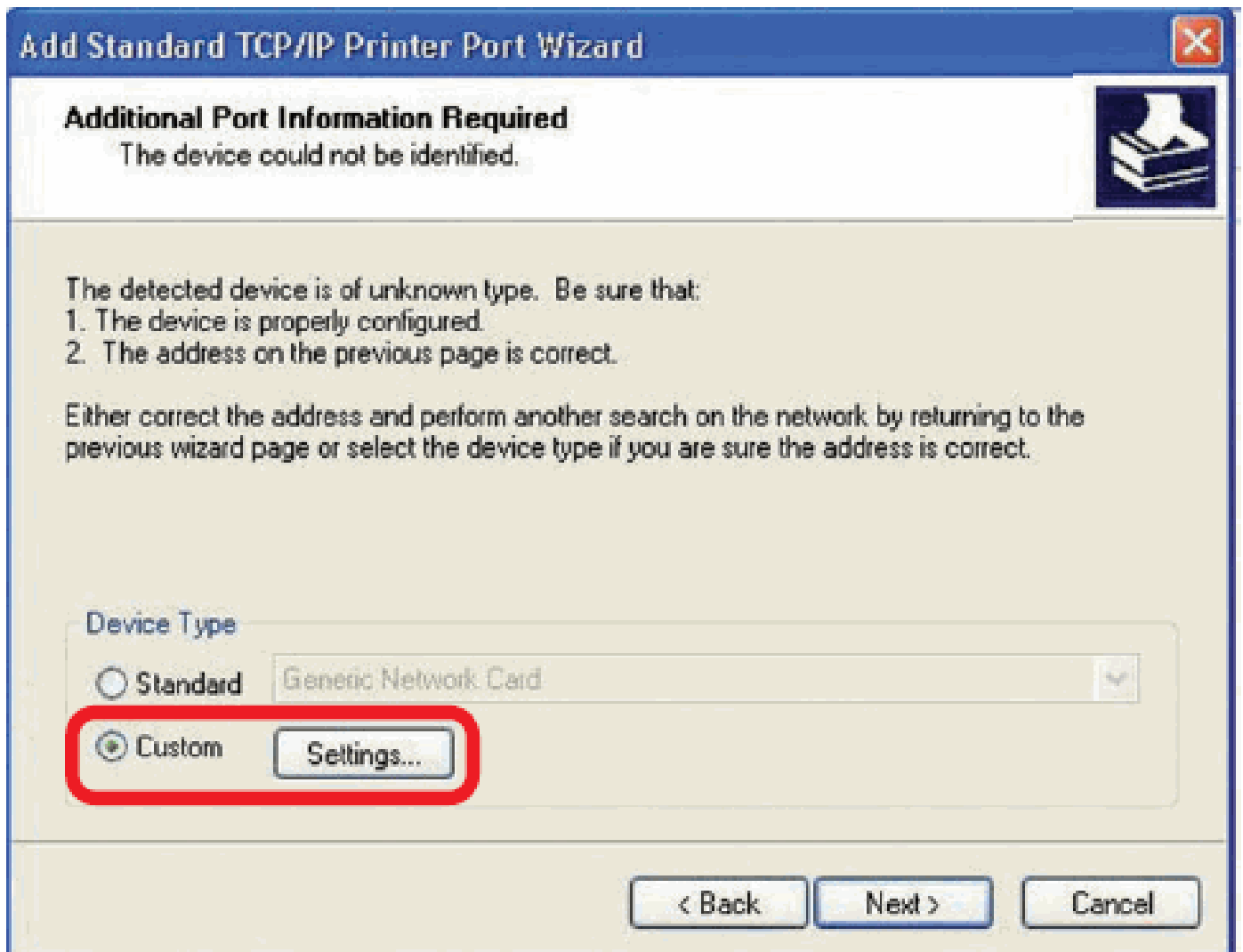

Then the follow screen will shows up, select **LPR** from the **Protocol** field.

Then enter the **Queue Name**, which can be referred from **PRINTER STATUS** of the print server's Web configuration, in the **LPR Settings** field. Click **OK**.

**Configure Standard TCP/IP Port Monitor**

**Port Settings**

Port Name: IP\_10.62.31.15

Printer Name or IP Address: 10.62.31.15

Protocol

Raw  LPR

Raw Settings

Port Number: 515

**LPR Settings**

Queue Name: dlk-1A2AAA-P1

LPR Byte Counting Enabled

SNMP Status Enabled

Community Name: public

SNMP Device Index: 1

OK Cancel

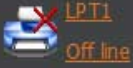

DP-300U	Setup	Advanced	Maintenance	Status	Help
Device Info Network Print Log    <input type="button" value="Reboot"/>	<p><b>DEVICE INFO</b></p> <p>The following shows the general system information.</p> <p><b>PRINT SERVER STATUS</b></p> <p> <b>Server Name</b> : dlink-A8791E  <b>Model</b> : DP-300U  <b>Firmware Version</b> : 2.20 (2007-11-16)  <b>MAC Address</b> : 00 FF 15 A8 79 1E  <b>IP Address</b> : 10.62.31.15 (Manual)  <b>Up Time</b> : 0 days, 00:00:24         </p> <p><b>PRINTER STATUS</b></p> <p> <b>LPT1</b> : Printer Name : dlk-1A2AAA-P1            Printer Speed : High            Printer Status : Off line              Total Print Jobs : 0            Total Print Size : 0 KBytes         </p>				<p><b>Helpful Hints..</b></p> <p><b>Print Server Status:</b> The information about the print server, including the firmware version, MAC/IP address, and up time, can be found in this field.</p> <p><b>Printer Status:</b> The items in this field display the information of the printer, such as the given name for the printer, speed, printer status, and status of your printing tasks, etc.</p> <p><b>LAN Status:</b> You can monitor the networking status in this field, including the network connection, speed, and the packets status.</p>

Click **Next**.

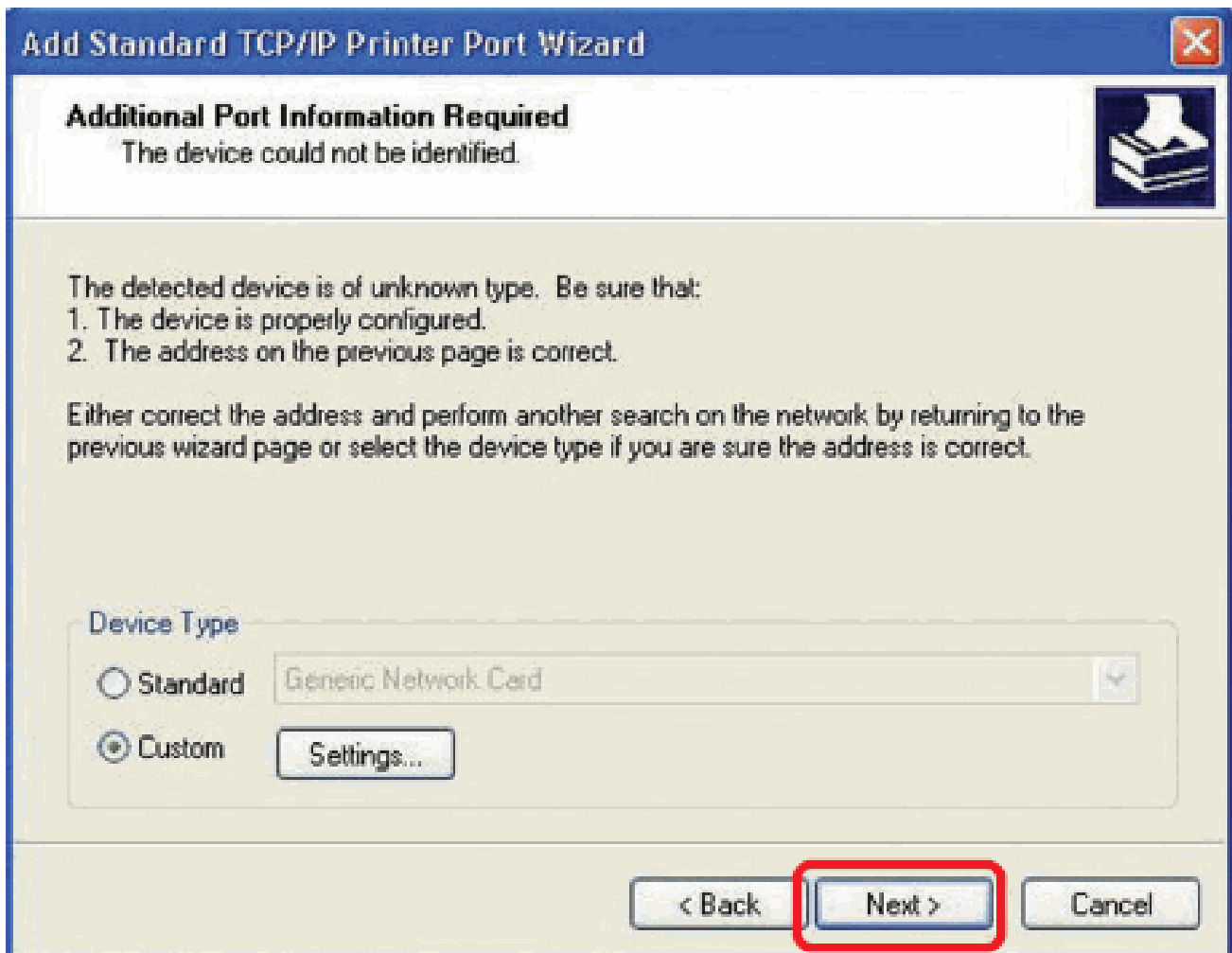

Click **Finish**.

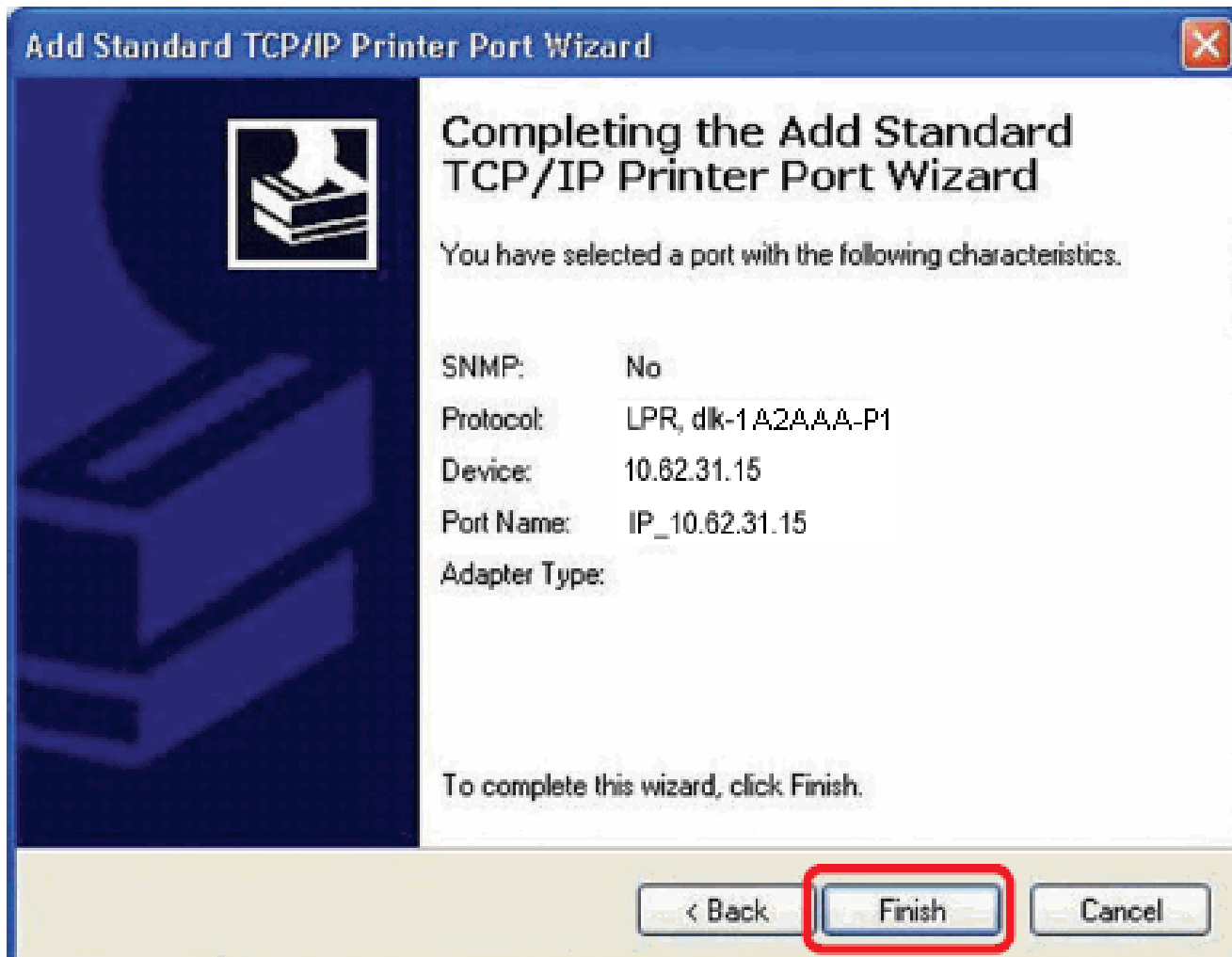

Highlight the printer, as shown. If the desired printer is not on the list, click Have Disk and insert the printer driver disk that came with your printer to install the printer drivers.

Click **Next**

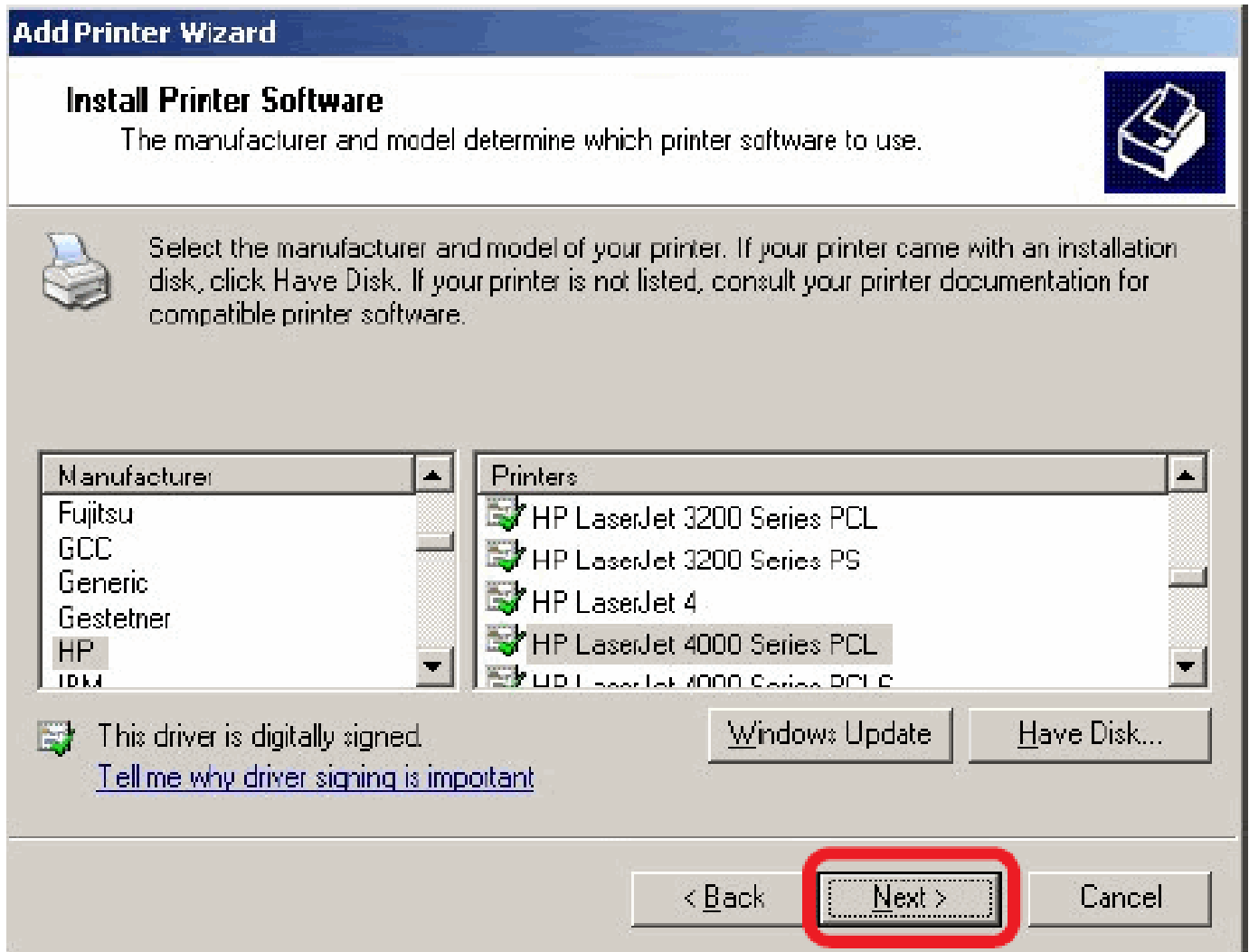

At this screen, you can input a name for the printer, and then click **Next**

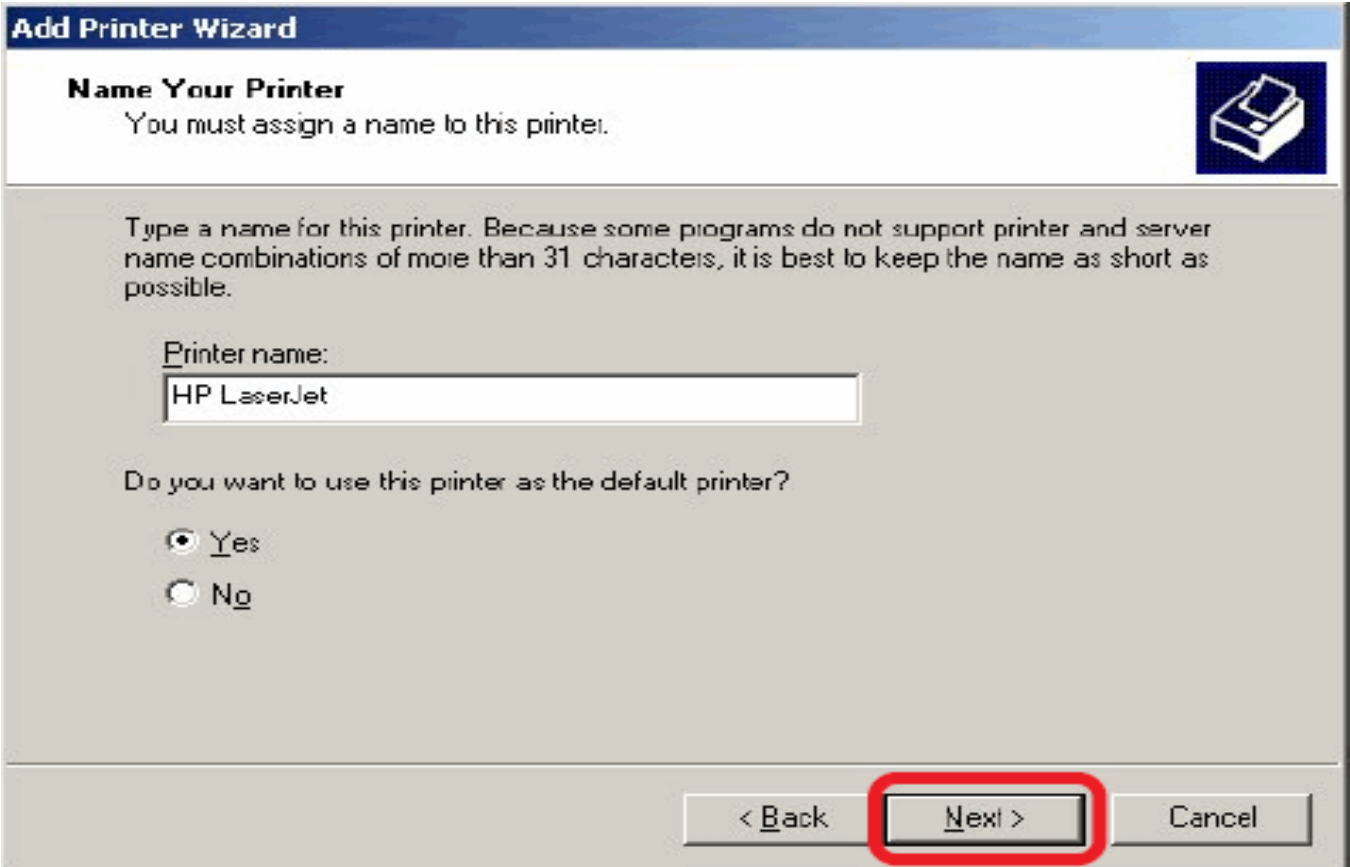

Select Yes to print a test page, click **Next**.

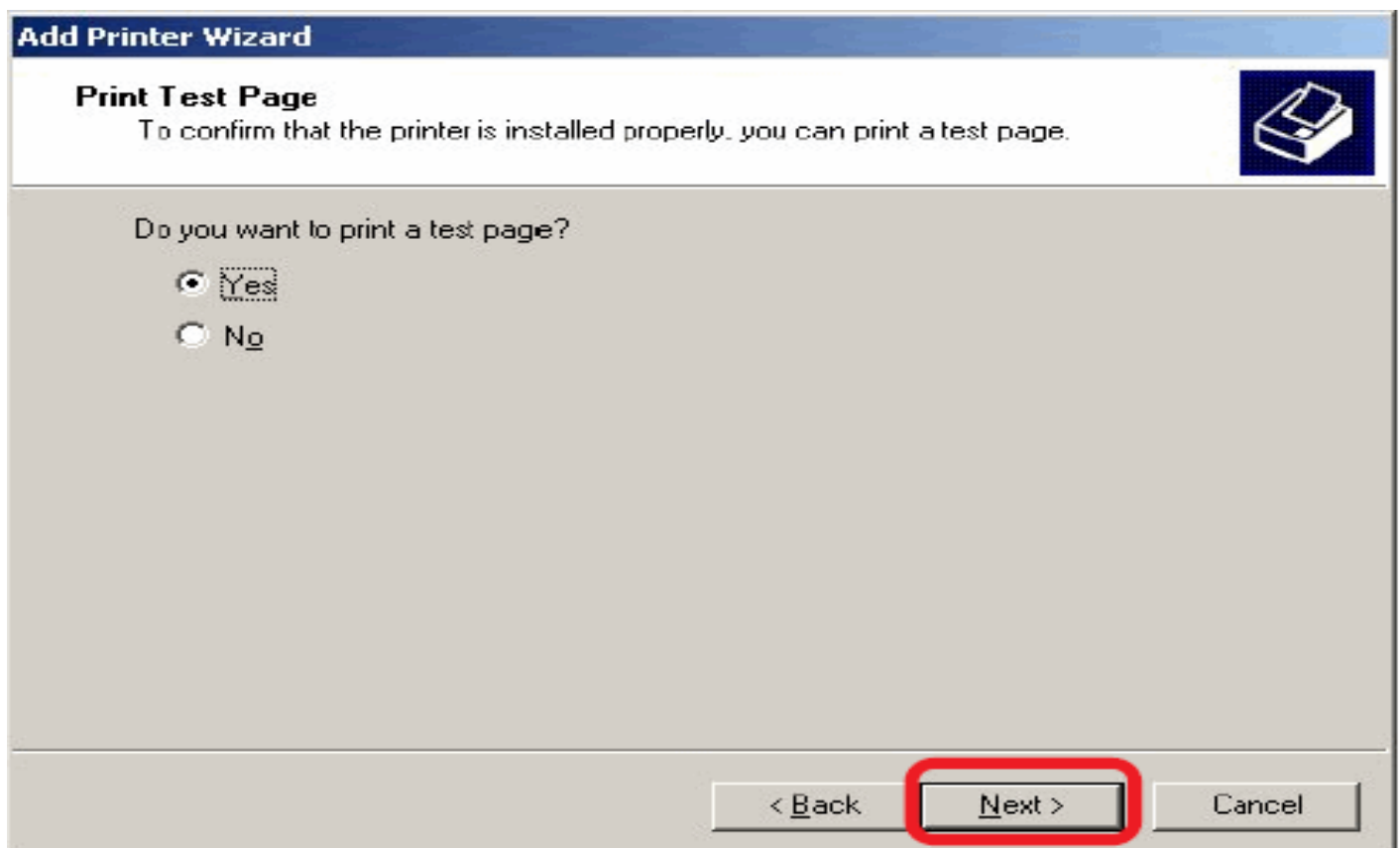

Click **Finish**. The printer is now ready for printing with Windows XP on your network.

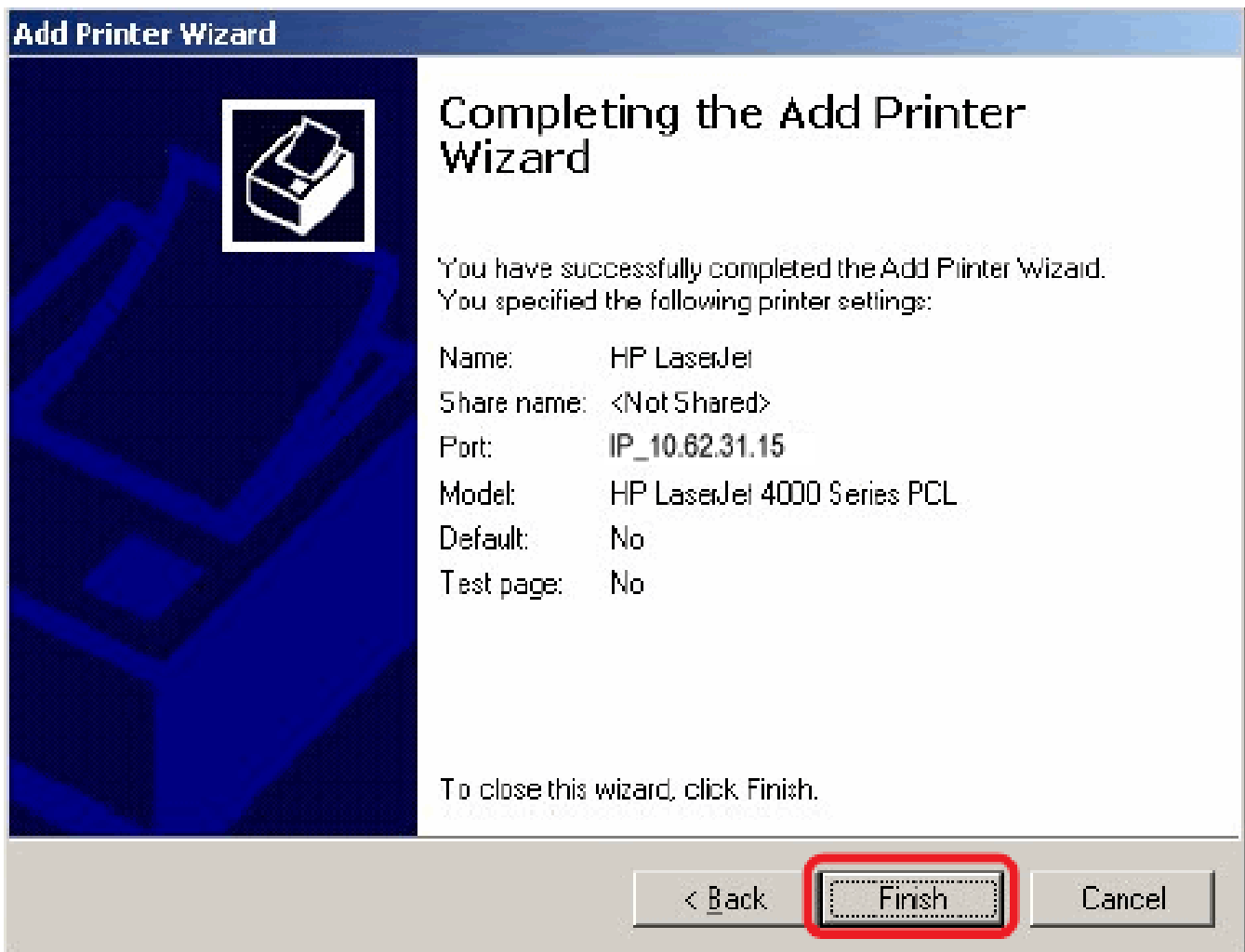

## TCP/IP Printing for Windows 2000

Go to **Start** → **Settings** → **Printers and Faxes** → **Add a Printer**.

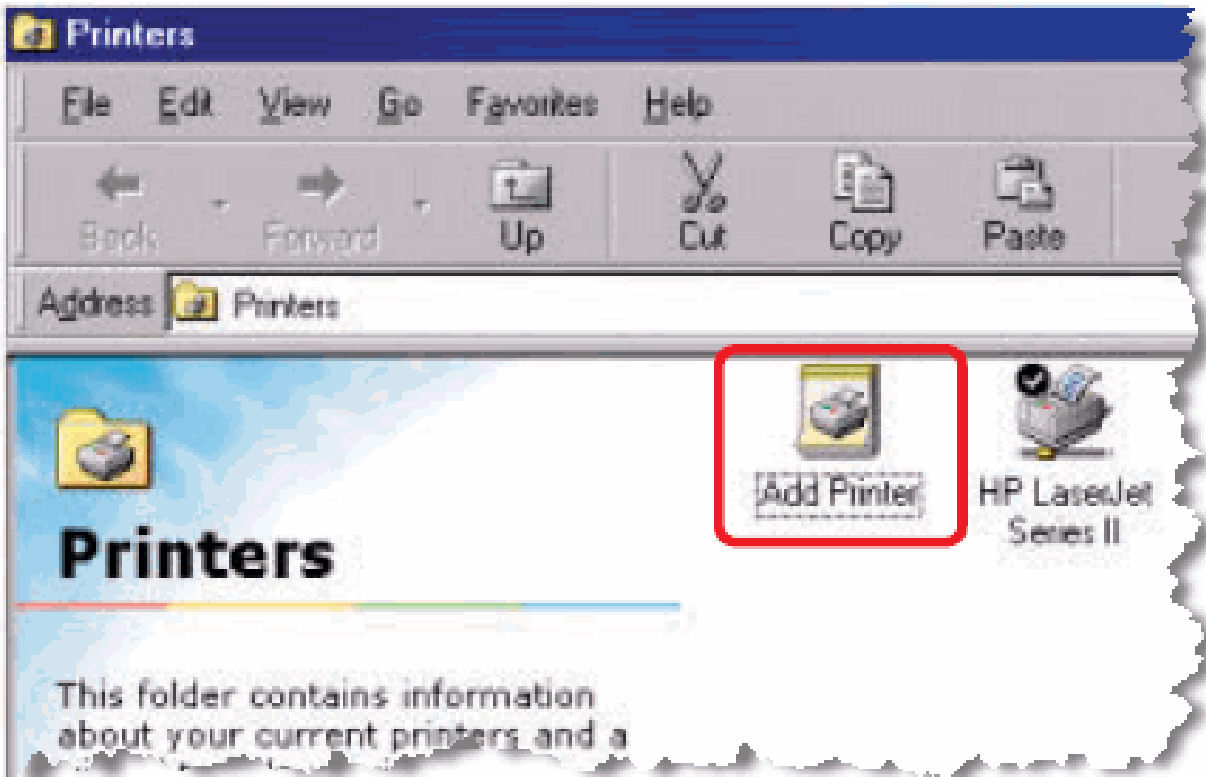

When the following screen shows up, click **Next**.

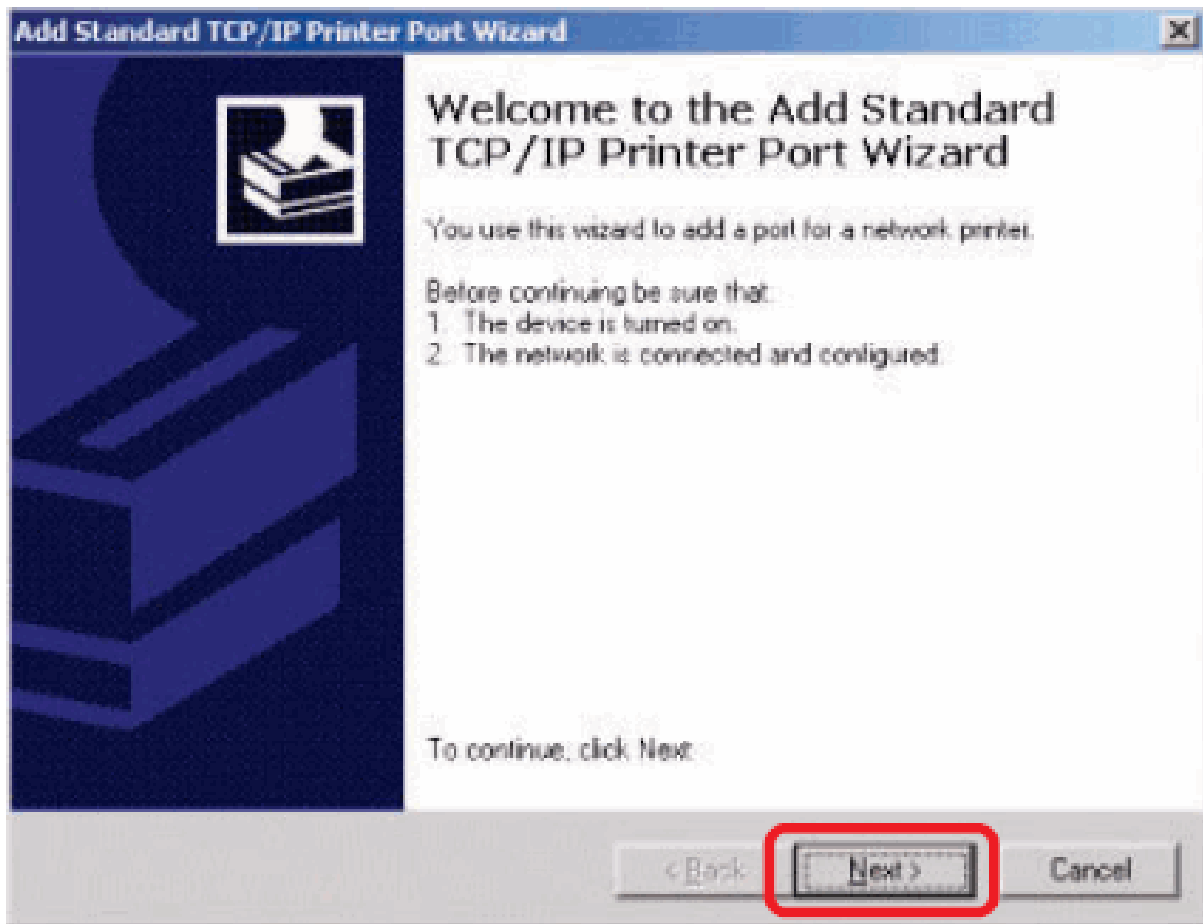

Select the first option, **Local printer attached to this computer**, and click **Next**.

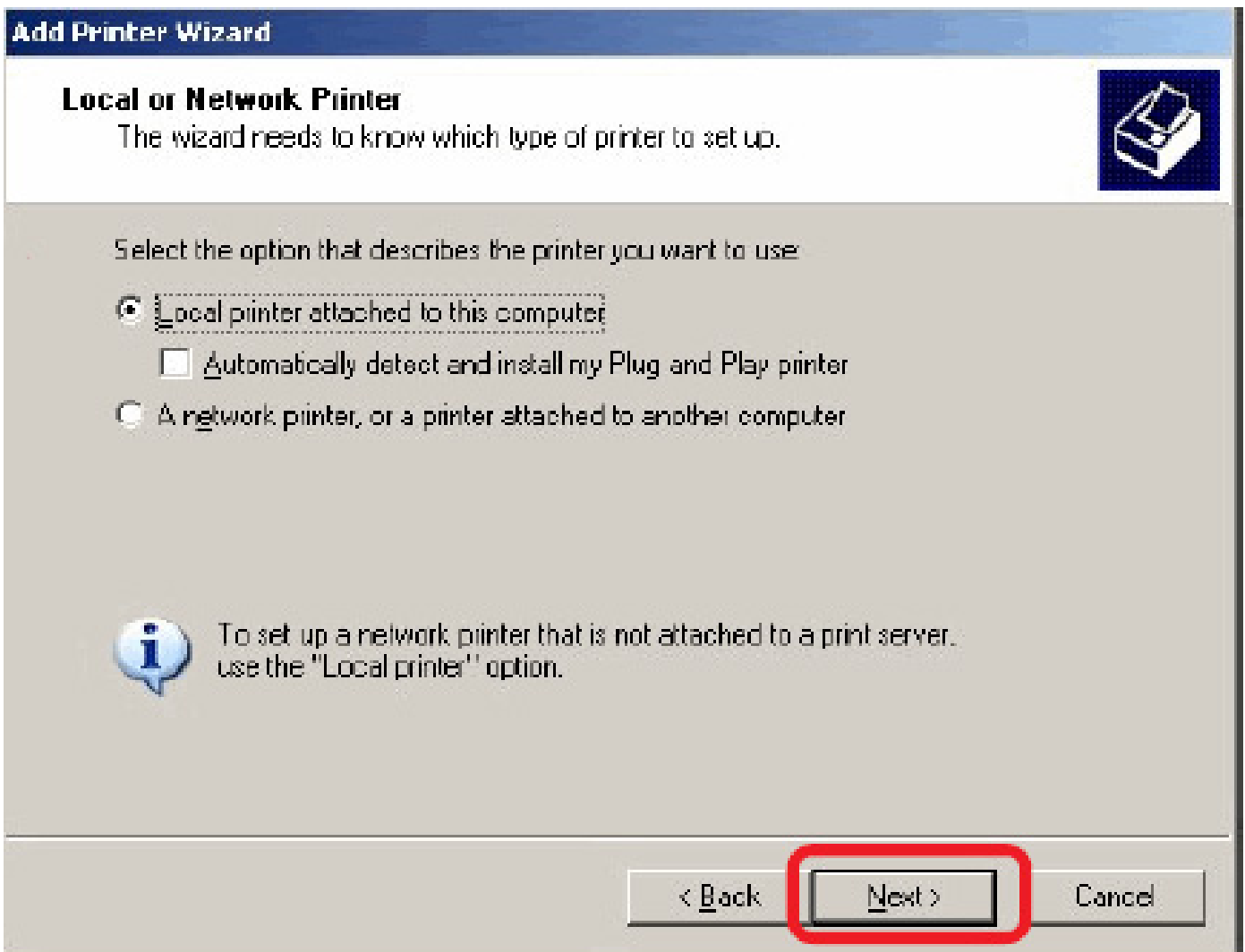

Click **Next**.

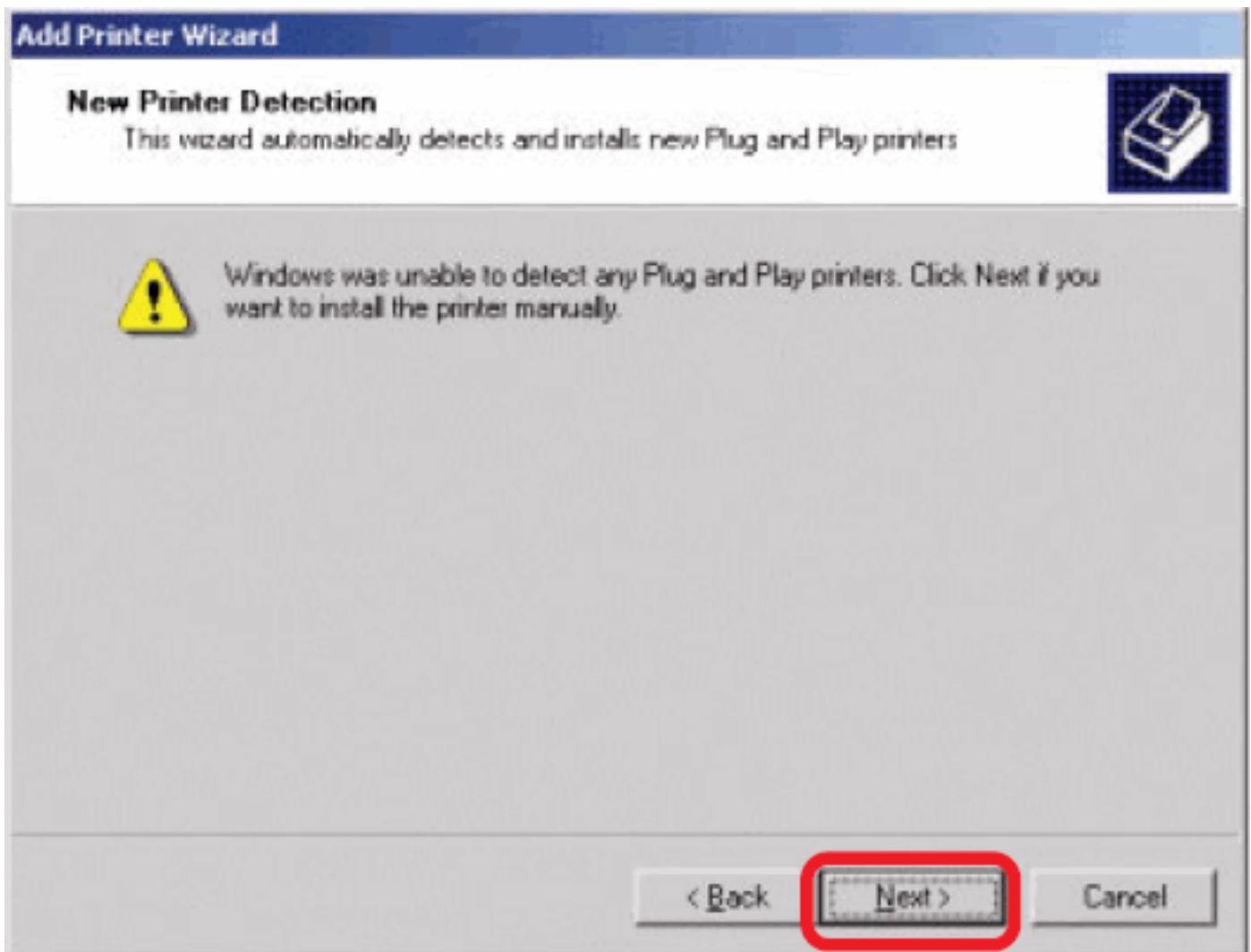

Select the second option, **Create a new port**, and highlight **Standard TCP/IP Port** from the pull-down menu. Click **Next**.

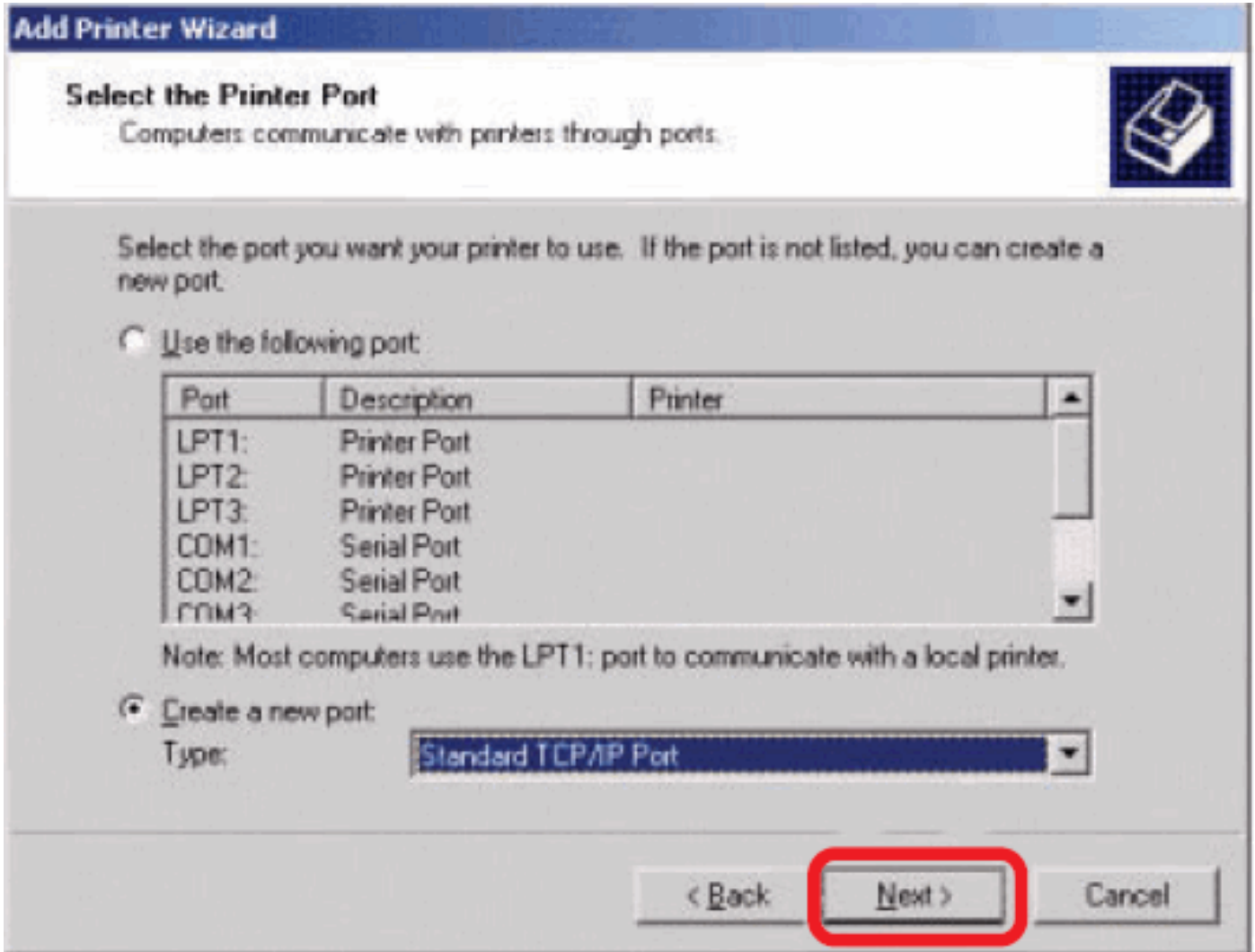

**Add Printer Wizard**

**Select the Printer Port**  
Computers communicate with printers through ports.

Select the port you want your printer to use. If the port is not listed, you can create a new port.

Use the following port:

Port	Description	Printer
LPT1:	Printer Port	
LPT2:	Printer Port	
LPT3:	Printer Port	
COM1:	Serial Port	
COM2:	Serial Port	
COM3:	Serial Port	

Note: Most computers use the LPT1: port to communicate with a local printer.

Create a new port:  
Type: **Standard TCP/IP Port**

< Back   **Next >**   Cancel

Click **Next**.

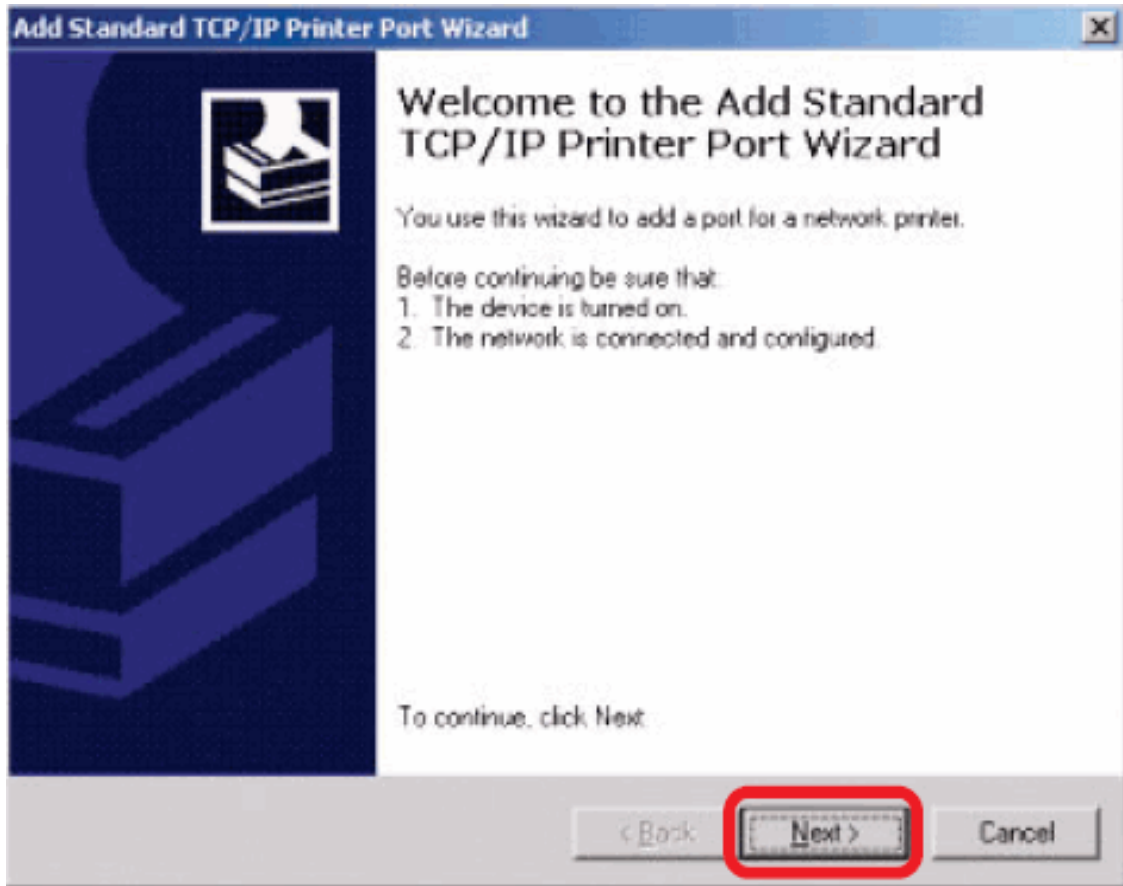

Type the IP address of the print server (e.g. 10.62.31.15 used in this manual), which can be checked from the **PRINTER SERVER STATUS** of the print server's Web configuration, and then the Port Name will automatically be filled in. Click

**Next**

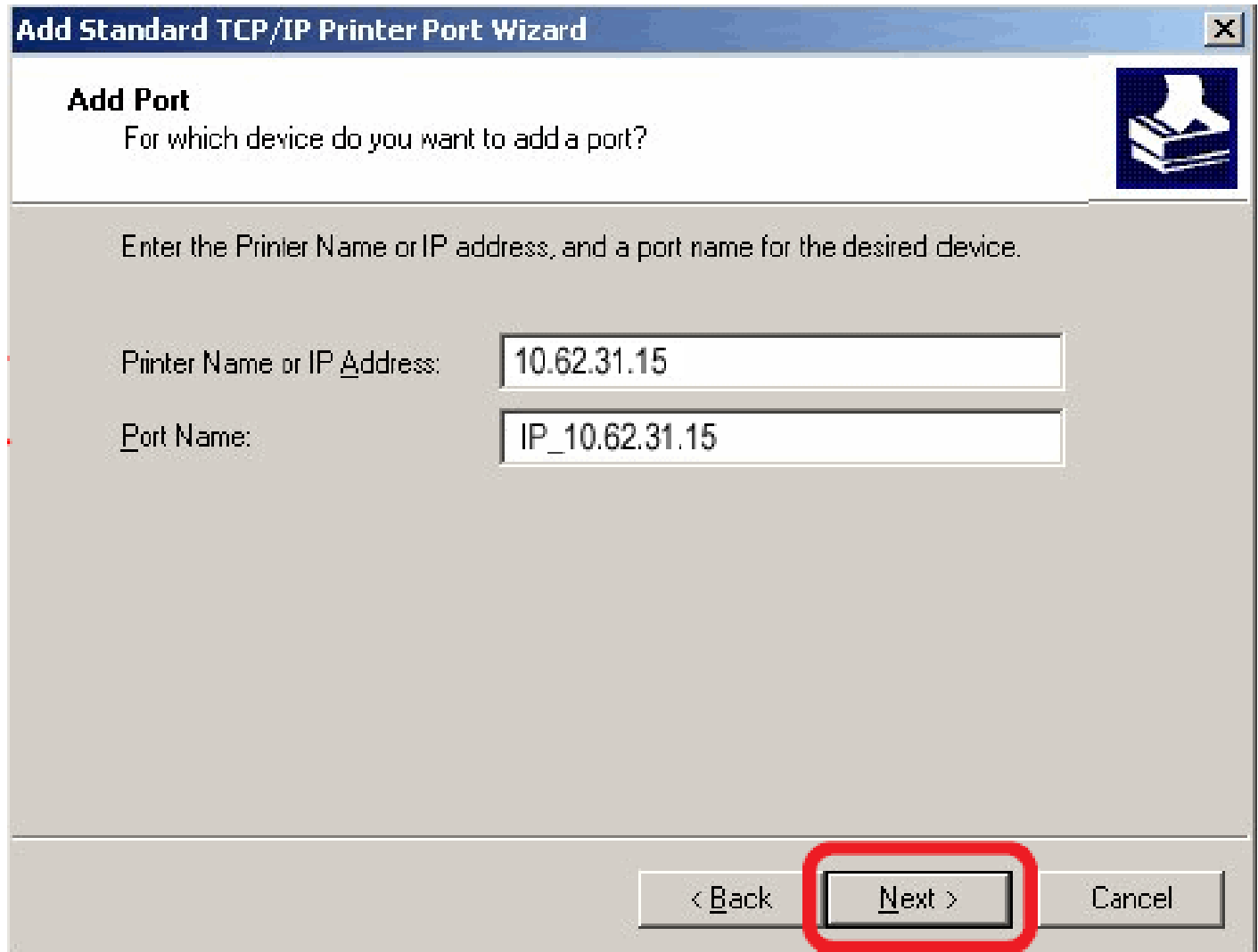

**Add Standard TCP/IP Printer Port Wizard**

**Add Port**  
For which device do you want to add a port?

Enter the Printer Name or IP address, and a port name for the desired device.

Printer Name or IP Address: 10.62.31.15

Port Name: IP\_10.62.31.15

< Back   **Next >**   Cancel

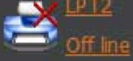

DP-300U	Setup	Advanced	Maintenance	Status	Help
Device Info Network Print Log    <input type="button" value="Reboot"/>	<p><b>DEVICE INFO</b></p> <p>The following shows the general system information.</p> <p><b>PRINT SERVER STATUS</b></p> <p>           Server Name : dlink-A8791E            Model : DP-300U            Firmware Version : 2.20 (2007-11-16)            MAC Address : 00 FF 15 A8 79 1E  <b>IP Address : 10.62.31.15 (Manual)</b>            Up Time : 0 days, 00:00:24         </p> <p><b>PRINTER STATUS</b></p> <p> <b>LPT1 :</b> Printer Name : dlk-1A2AAA-P1            Printer Speed : High            Printer Status : Off line              Total Print Jobs : 0            Total Print Size : 0 KBytes         </p>				<p><b>Helpful Hints..</b></p> <p><b>Print Server Status:</b> The information about the print server, including the firmware version, MAC/IP address, and up time, can be found in this field.</p> <p><b>Printer Status:</b> The items in this field display the information of the printer, such as the given name for the printer, speed, printer status, and status of your printing tasks, etc.</p> <p><b>LAN Status:</b> You can monitor the networking status in this field, including the network connection, speed, and the packets status.</p>

Select **Custom** and click **Settings**.

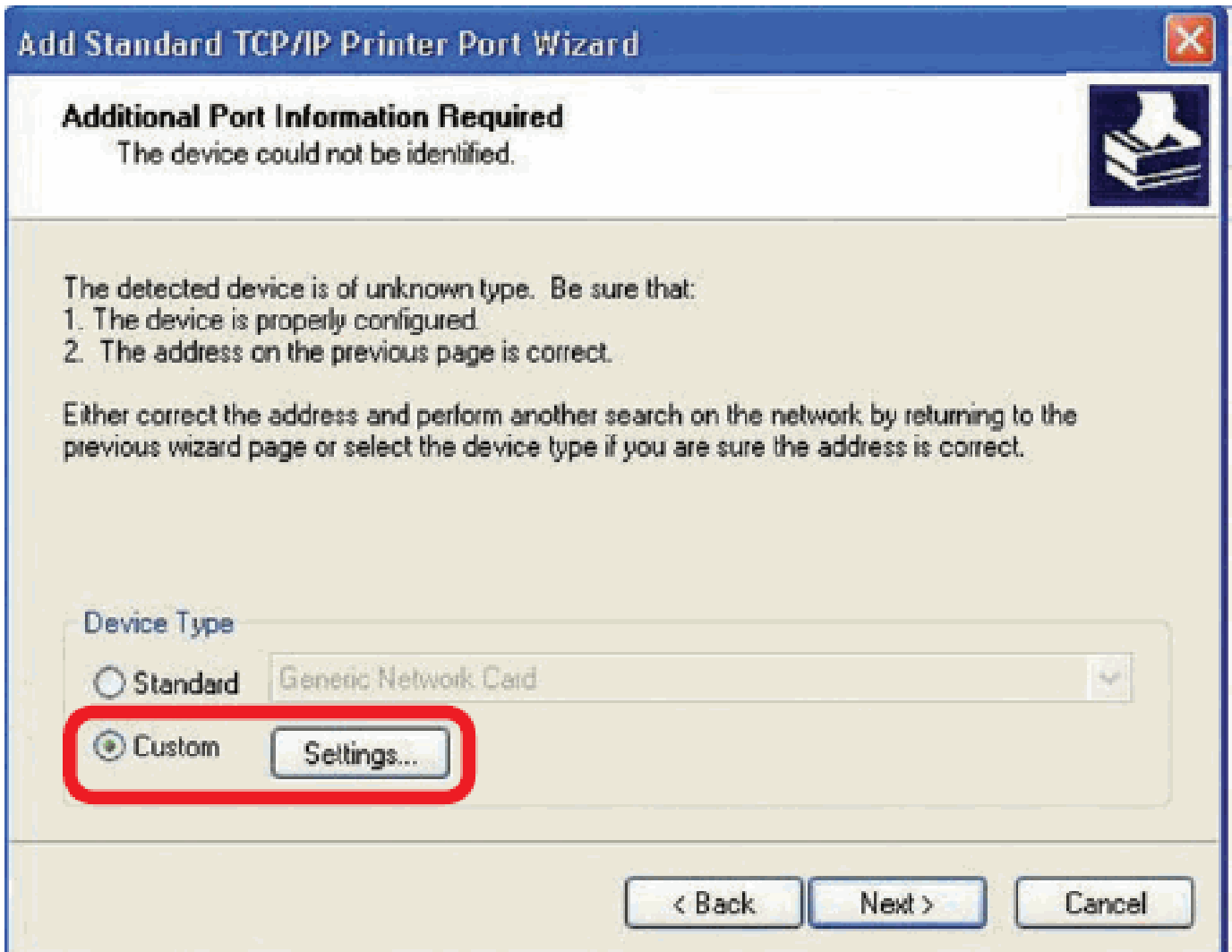

Then the follow screen will shows up, select **LPR** from the **Protocol** field.

Then enter the **Queue Name**, which can be referred from **PRINTER STATUS** of the print server's Web configuration, in the **LPR Settings** field. Click **OK**.

**Configure Standard TCP/IP Port Monitor**

**Port Settings**

Port Name: IP\_10.62.31.15

Printer Name or IP Address: 10.62.31.15

Protocol

Raw  LPR

Raw Settings

Port Number: 515

**LPR Settings**

Queue Name: dlk-1A2AAA-P1

LPR Byte Counting Enabled

SNMP Status Enabled

Community Name: public

SNMP Device Index: 1

OK Cancel

DP-300U	Setup	Advanced	Maintenance	Status	Help
---------	-------	----------	-------------	--------	------

Device Info

Network

Print Log

- LPT1  
Off line
- LPT2  
Off line
- USB  
Off line

Reboot

**DEVICE INFO**

The following shows the general system information.

---

**PRINT SERVER STATUS**

Server Name : dlink-A8791E  
 Model : DP-300U  
 Firmware Version : 2.20 (2007-11-16)  
 MAC Address : 00 FF 15 A8 79 1E  
 IP Address : 10.62.31.15 (Manual)  
 Up Time : 0 days, 00:00:24

---

**PRINTER STATUS**

**LPT1** : Printer Name : dlk-1A2AAA-P1  
 Printer Speed : High  
 Printer Status : Off line

Total Print Jobs : 0  
 Total Print Size : 0 KBytes

**Helpful Hints..**

**Print Server Status:**  
 The information about the print server, including the firmware version, MAC/IP address, and up time, can be found in this field.

**Printer Status:**  
 The items in this field display the information of the printer, such as the given name for the printer, speed, printer status, and status of your printing tasks, etc.

**LAN Status:**  
 You can monitor the networking status in this field, including the network connection, speed, and the packets status.

Click **Next**.

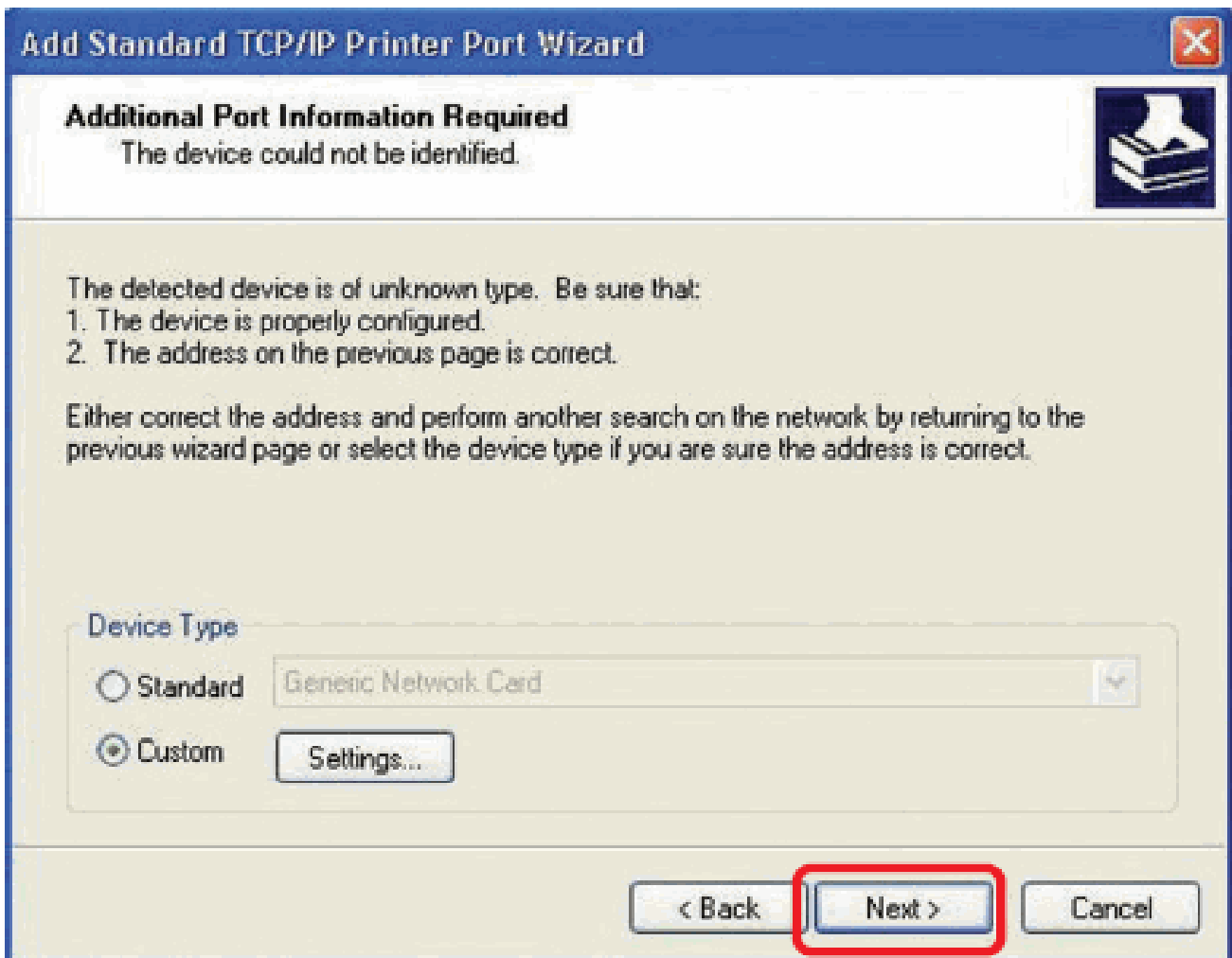

Click **Finish**.

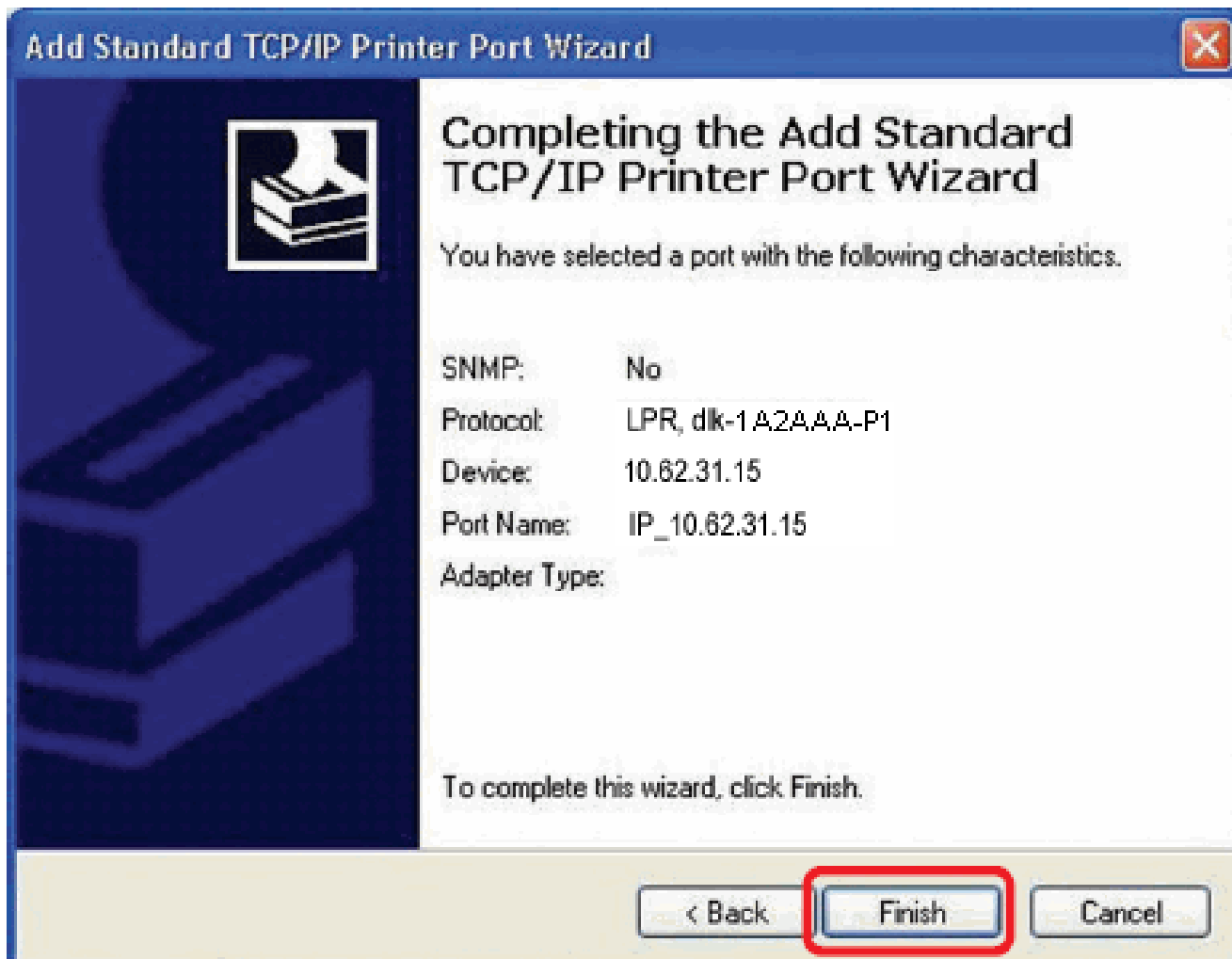

Highlight the printer, as shown. If the desired printer is not on the list, click Have Disk and insert the printer driver disk that came with your printer to install the printer drivers.

Click **Next**.

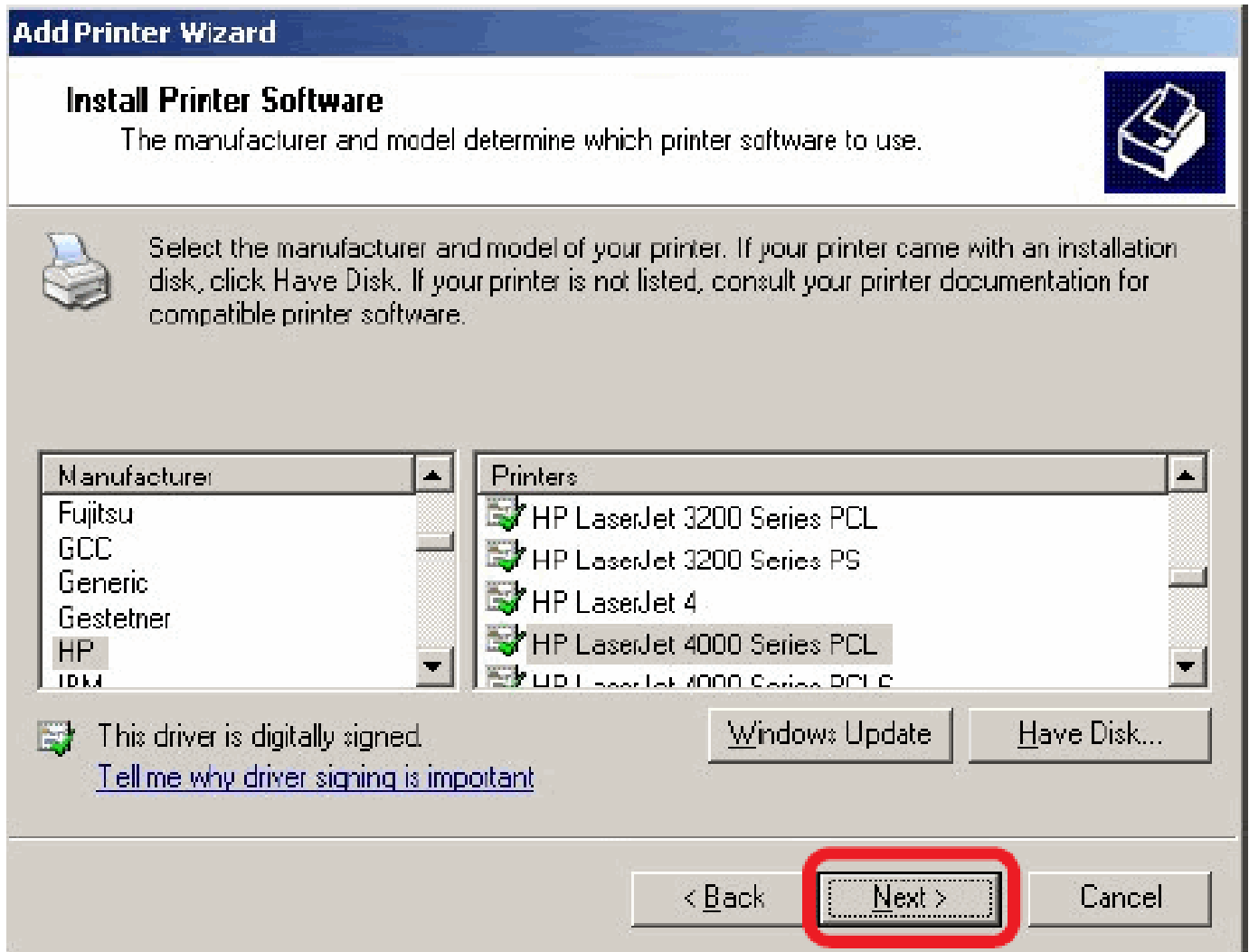

At this screen, you can input a name for the printer, and then click **Next**

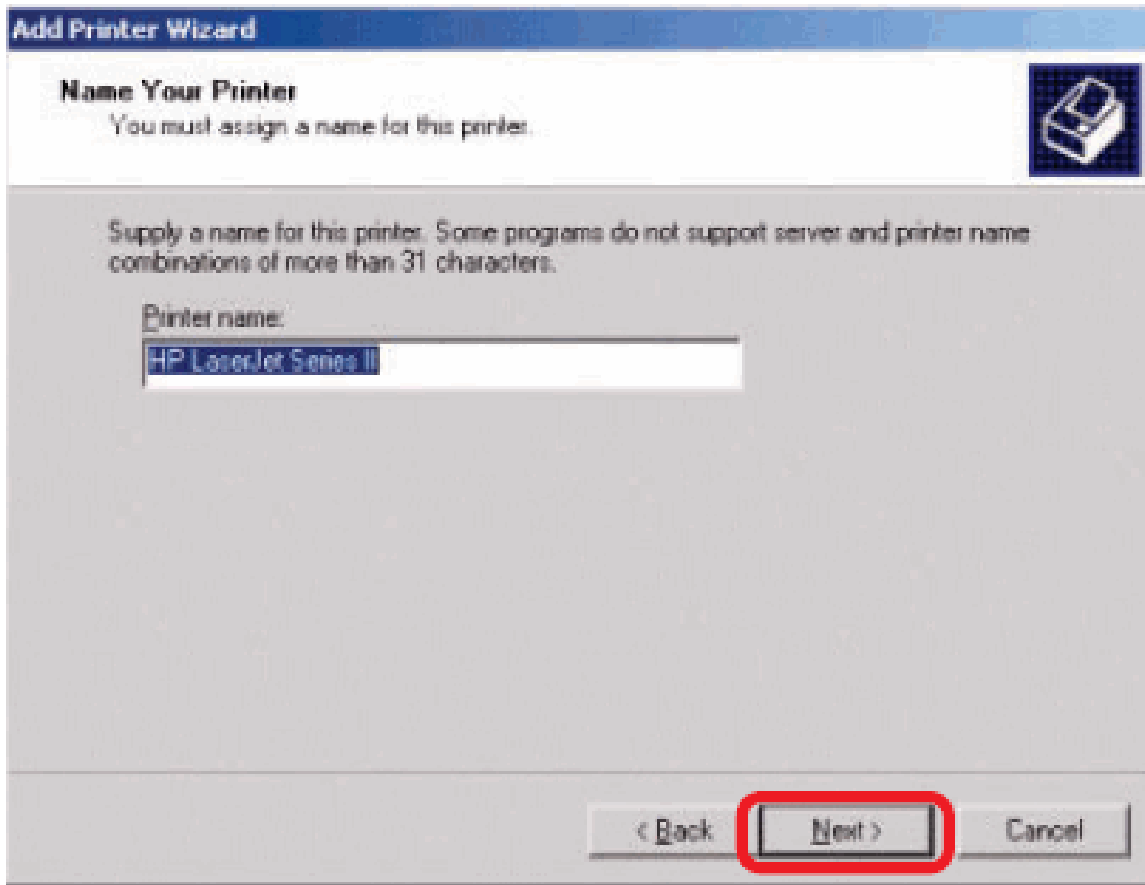

Select the first option, **Do not share this printer**, and click **Next**.

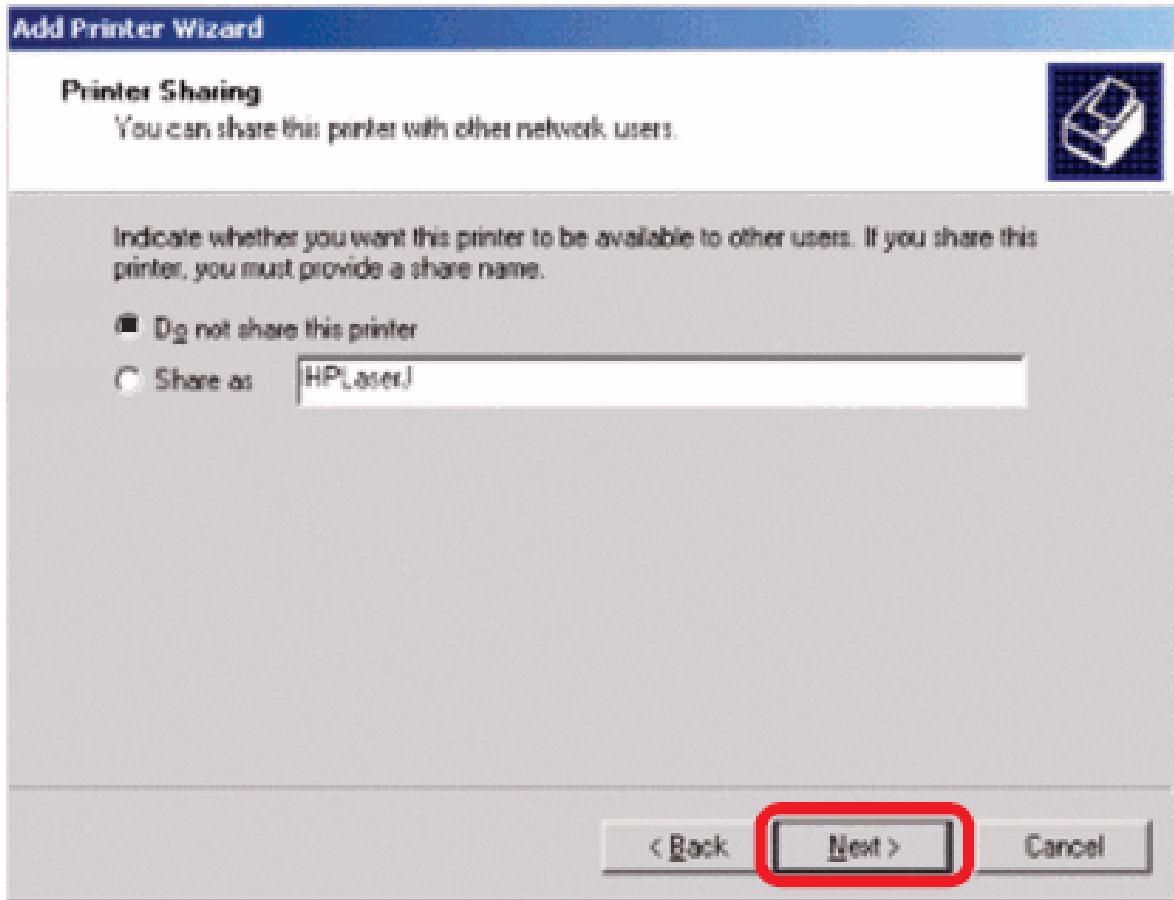

Select Yes to print a test page, click **Next**.

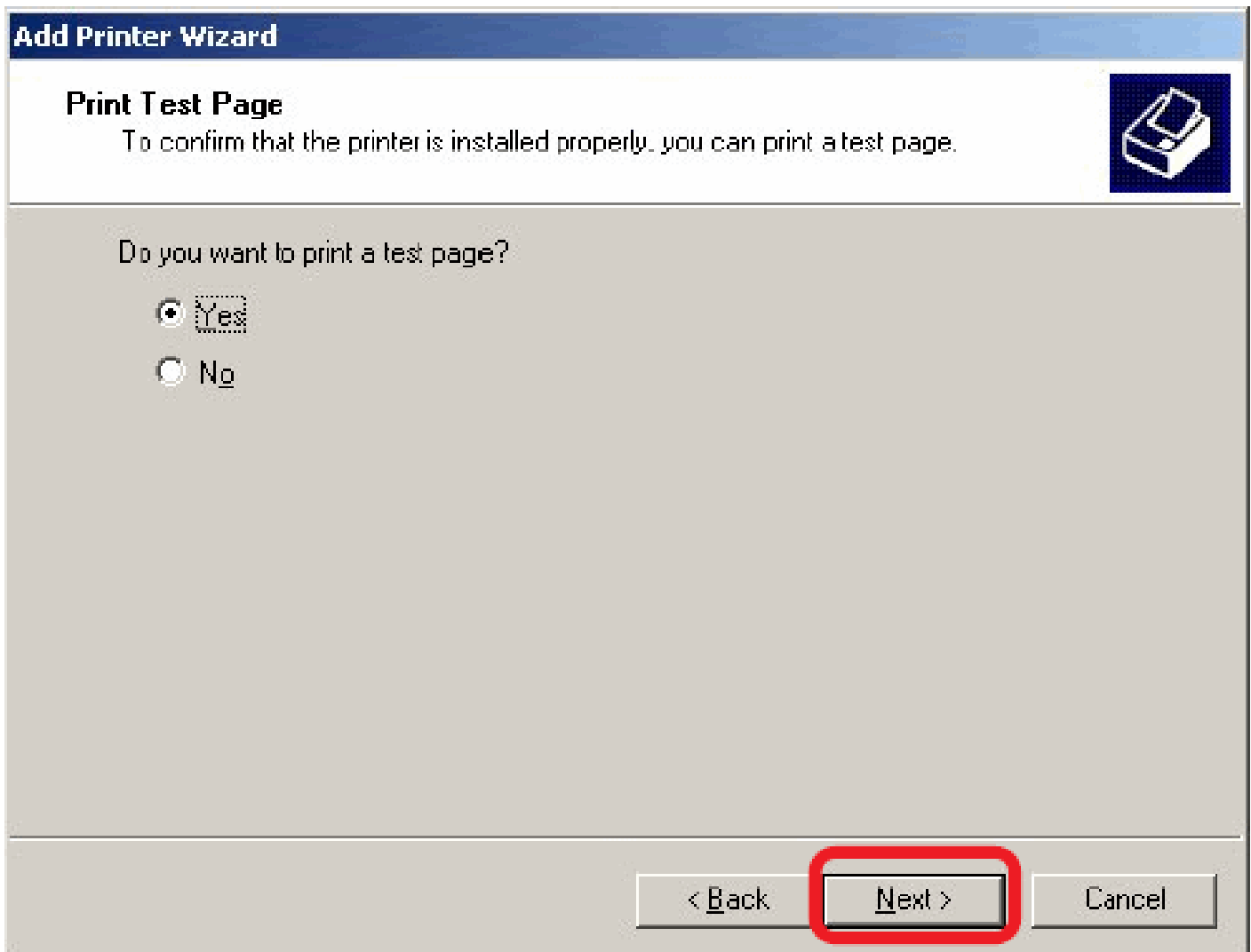

**Add Printer Wizard**

**Print Test Page**  
To confirm that the printer is installed properly, you can print a test page.

Do you want to print a test page?

Yes

No

< Back   **Next >**   Cancel

Click **Finish**. The printer is now ready for printing with Windows 2000 on your network.

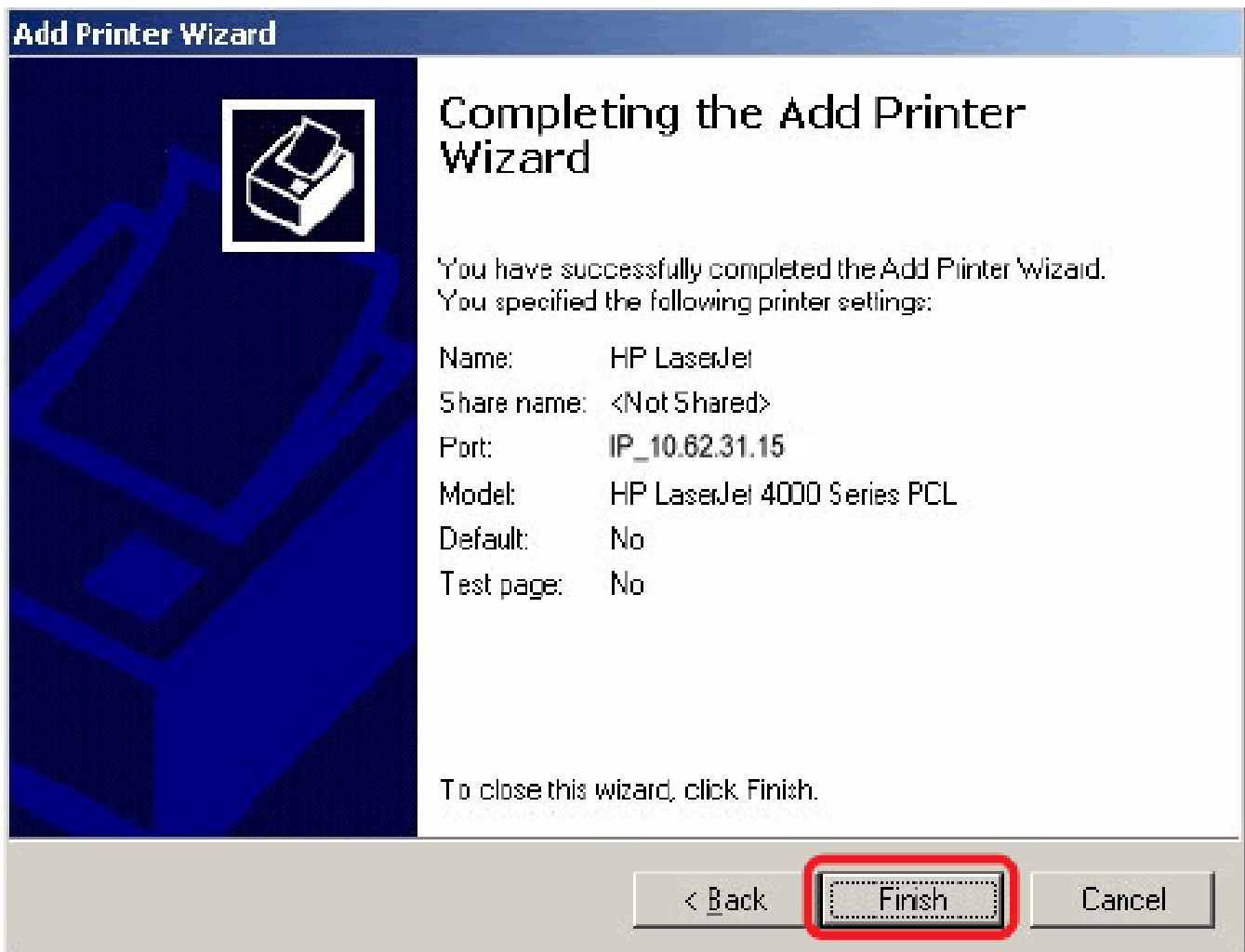

## TCP/IP Printing for Windows 98SE/ME

Go to **Start** → **Settings** → **Control Panel**. Double click on **Network**, and then click **Add**.

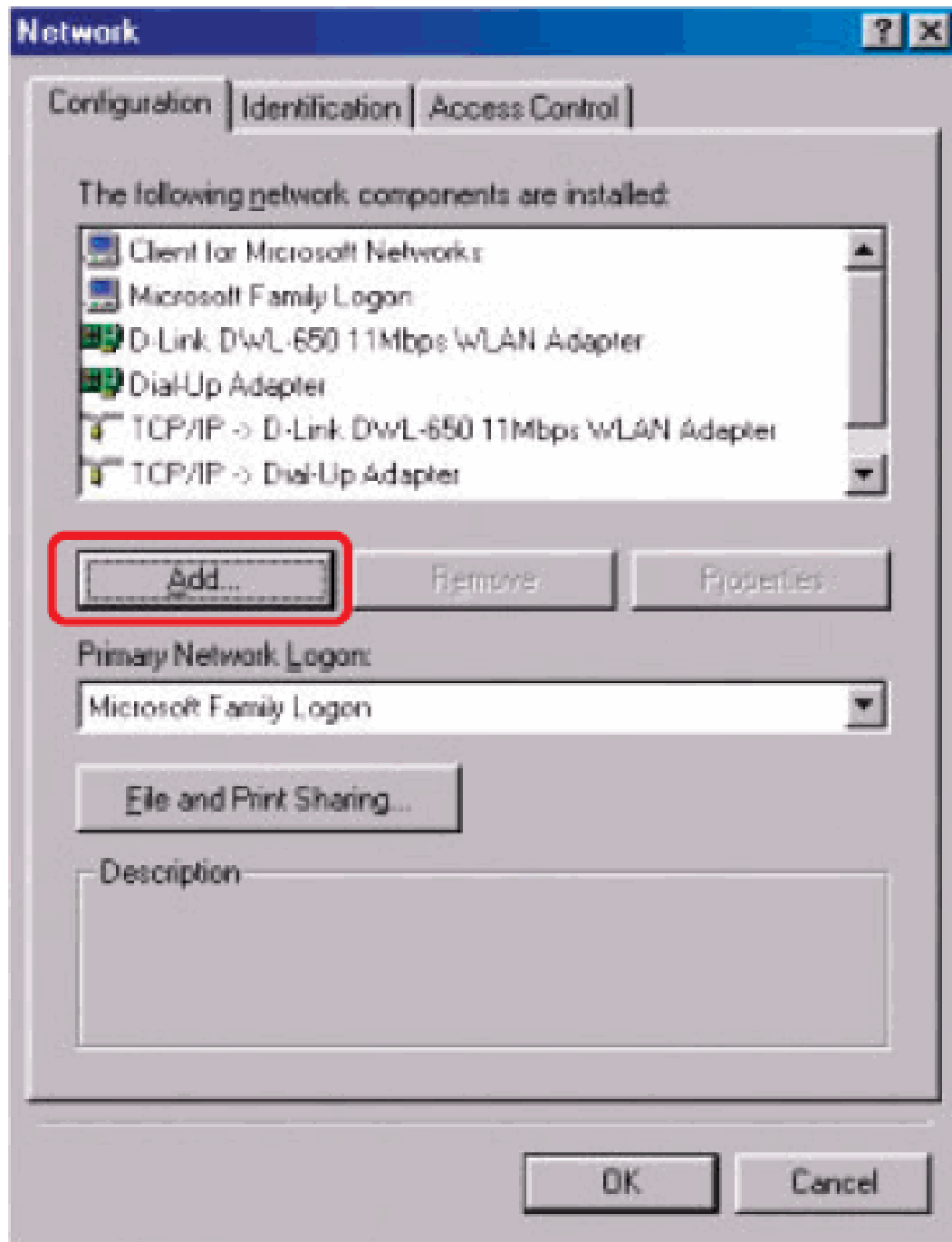

Highlight **Client** and click **Add**.

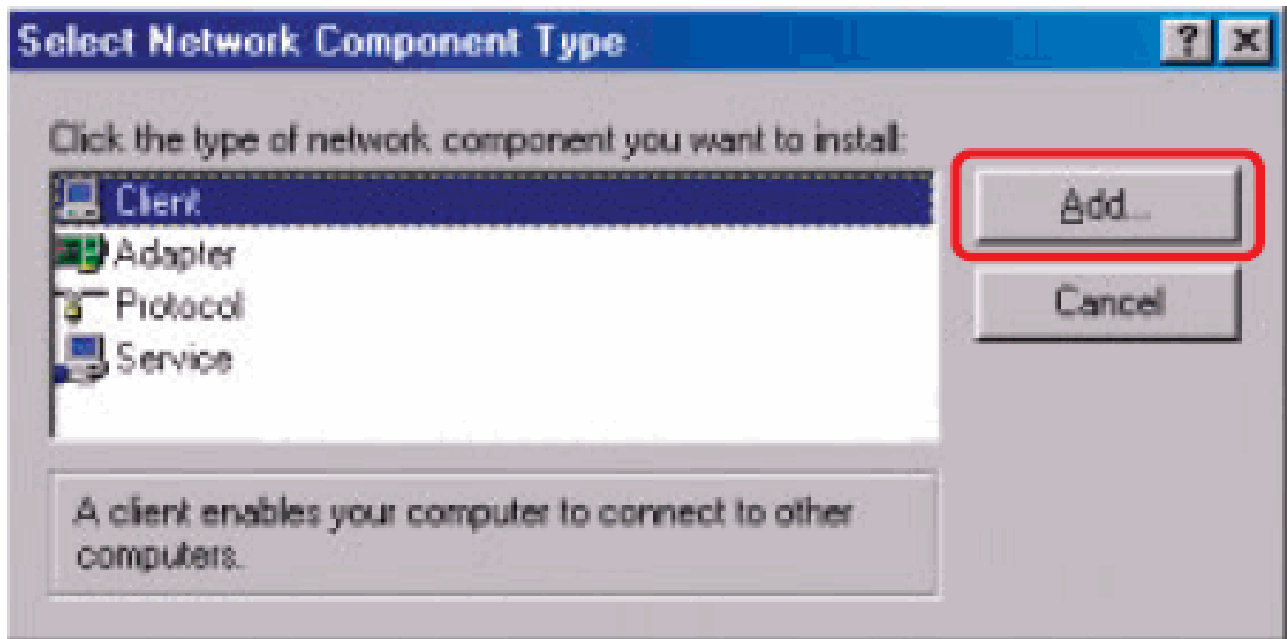

At this window, click **Have Disk**.

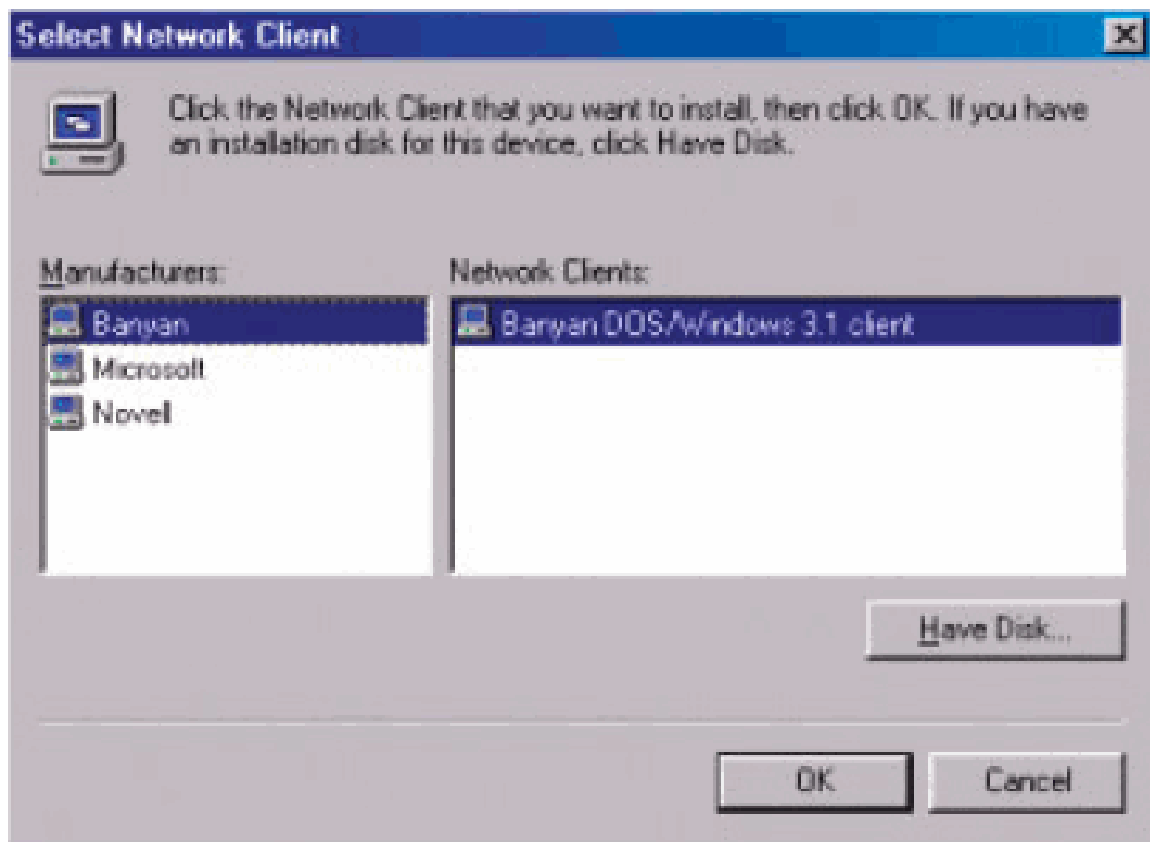

1. Insert the DP-300U CD-ROM into your CD-ROM drive. Select the letter representing the CD-ROM drive on your computer from the pull-down menu.
2. Double-click on the folder **lpr**.
3. Highlight **lpr.inf**
4. Click **OK**.

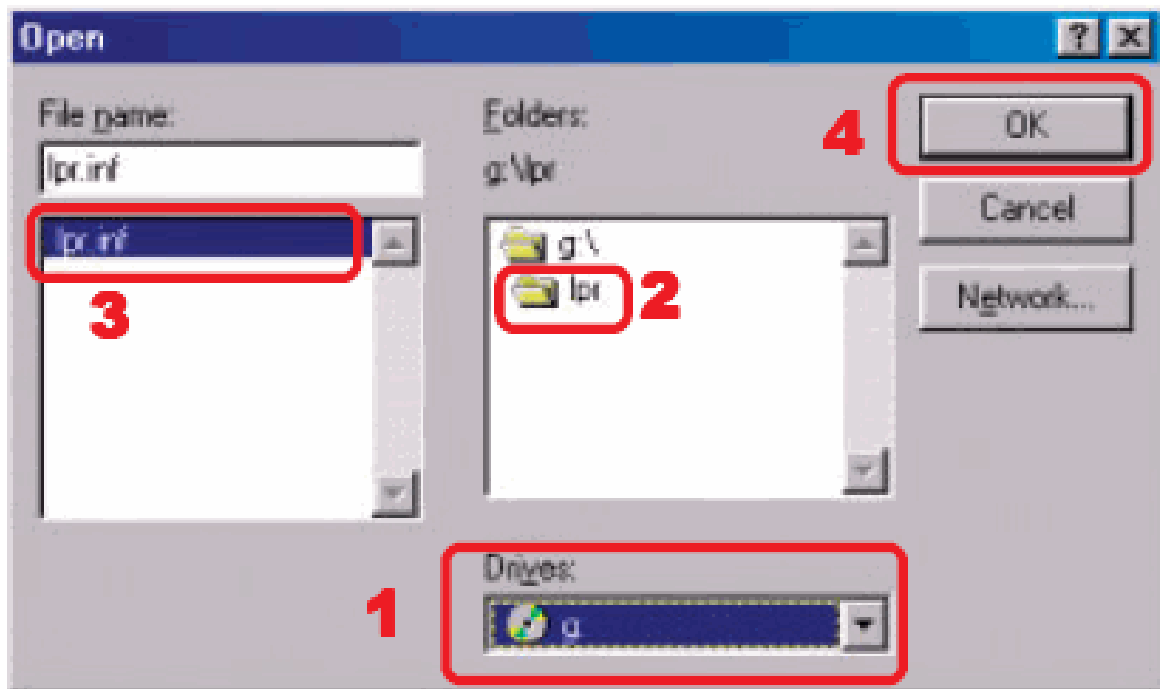

Click **OK** to accept the location of the file.

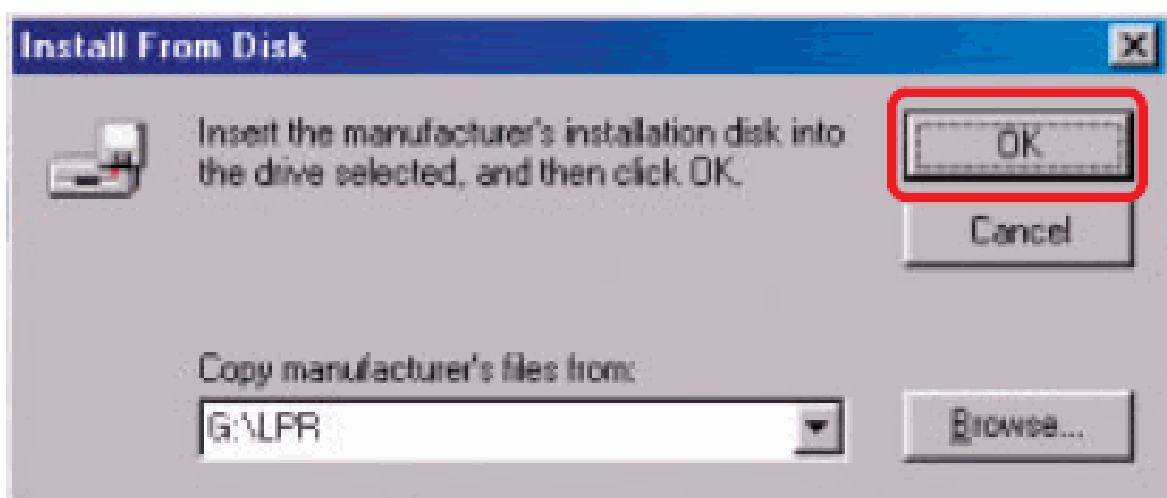

You should now be back to the Network Properties Page. Highlight **LPR for TCP/IP Printing** and click **Properties**.

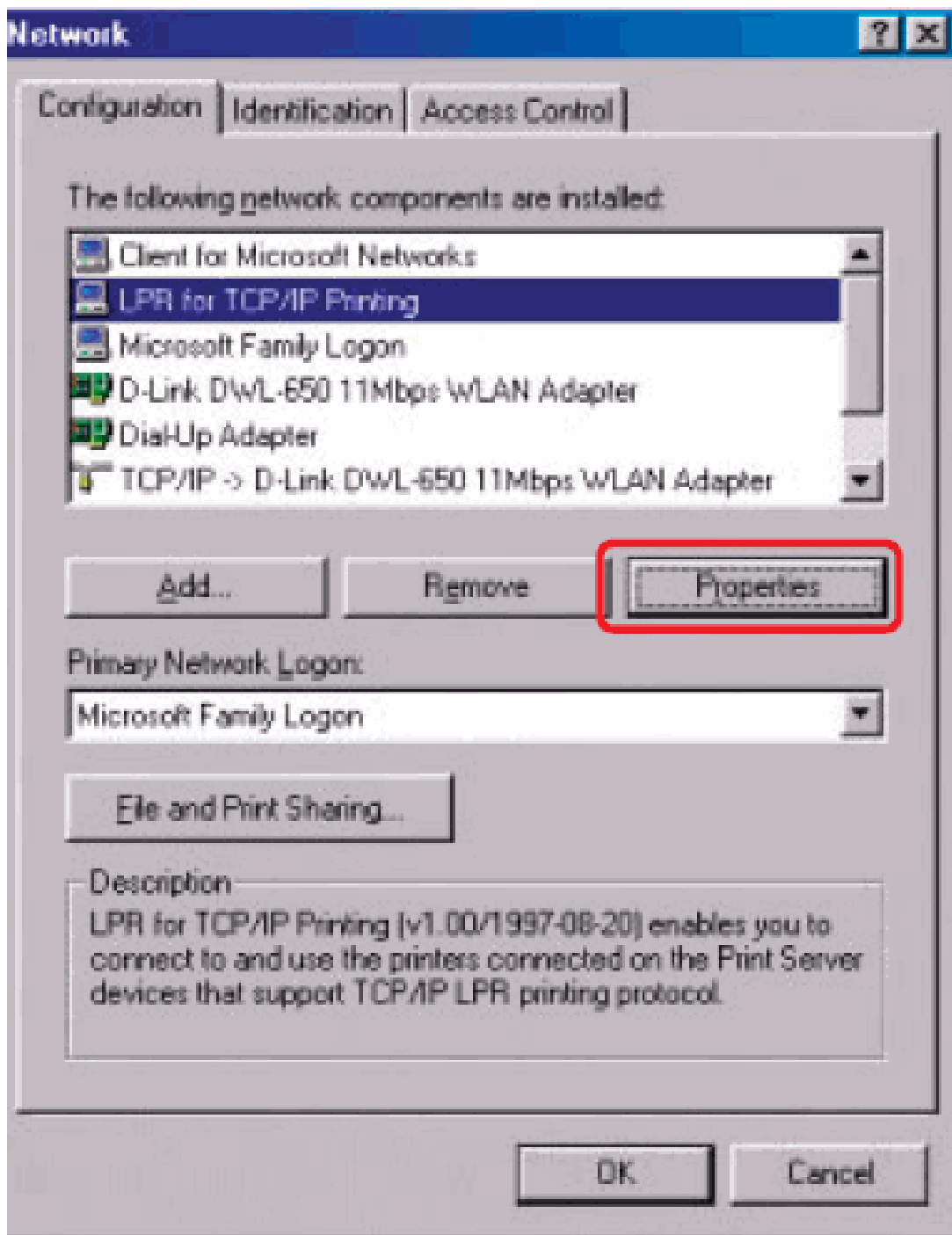

Click **Add Port**.

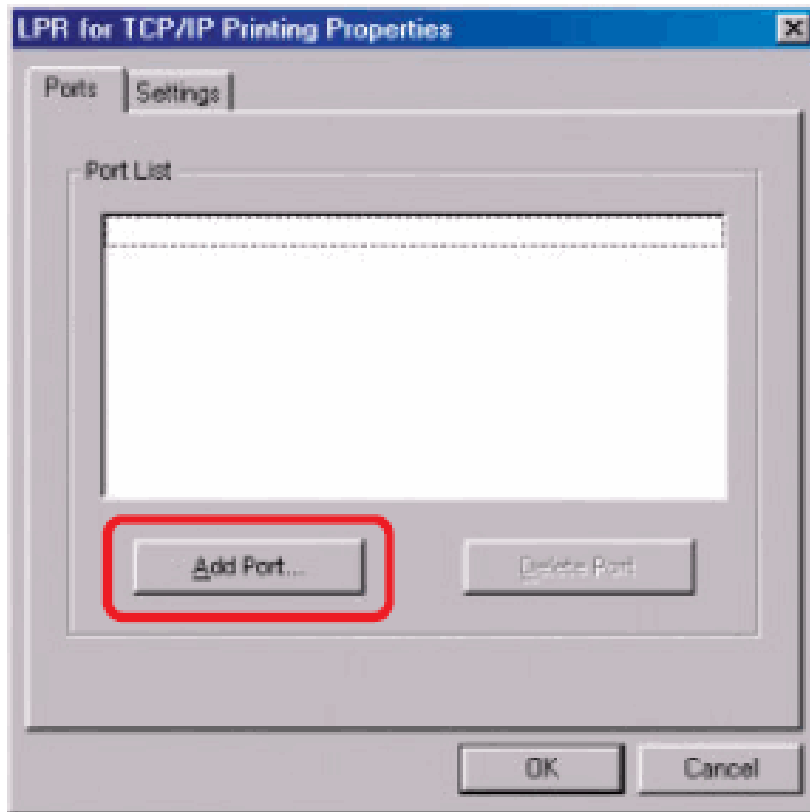

Type in the IP address and Port Name of the print server, which can be referred from the **PRINTER SERVER STATUS** and **PRINTER STATUS** of the print server's Web configuration, in the corresponding field, and then click **OK**. (The IP Address and Port Name here are just for example only.)

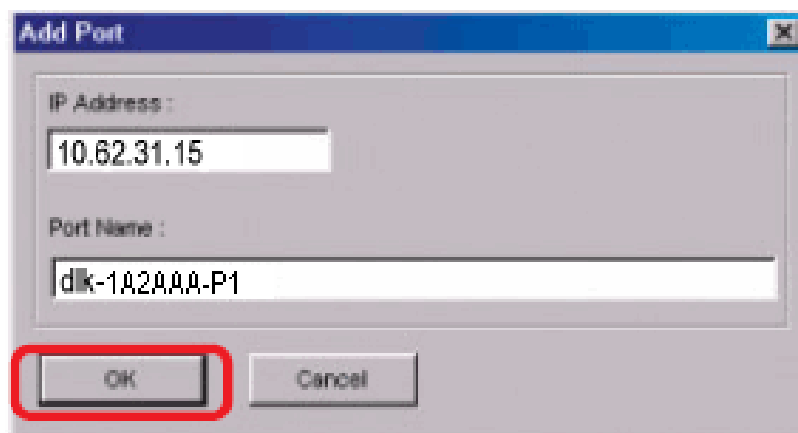

DP-300U	Setup	Advanced	Maintenance	Status	Help
Device Info	<b>DEVICE INFO</b>				<b>Helpful Hints..</b>  <b>Print Server Status:</b> The information about the print server, including the firmware version, MAC/IP address, and up time, can be found in this field.  <b>Printer Status:</b> The items in this field display the information of the printer, such as the given name for the printer, speed, printer status, and status of your printing tasks, etc.  <b>LAN Status:</b> You can monitor the networking status in this field, including the network connection, speed, and the packets status.
Network	The following shows the general system information.				
Print Log	<b>PRINT SERVER STATUS</b>				
LPT1 Off line LPT2 Off line USB Off line <input type="button" value="Reboot"/>	<b>Server Name :</b> dlink-A8791E <b>Model :</b> DP-300U <b>Firmware Version :</b> 2.20 (2007-11-16) <b>MAC Address :</b> 00 FF 15 A8 79 1E <b>IP Address :</b> 10.62.31.15 (Manual) <b>Up Time :</b> 0 days, 00:00:24				
	<b>PRINTER STATUS</b>				
	<b>LPT1 :</b> Printer Name : dlk-1A2AAA-P1 Printer Speed : High Printer Status : Off line  Total Print Jobs : 0 Total Print Size : 0 KBytes				

DP-300U	Setup	Advanced	Maintenance	Status	Help
Device Info	<b>DEVICE INFO</b>				<b>Helpful Hints..</b>  <b>Print Server Status:</b> The information about the print server, including the firmware version, MAC/IP address, and up time, can be found in this field.  <b>Printer Status:</b> The items in this field display the information of the printer, such as the given name for the printer, speed, printer status, and status of your printing tasks, etc.  <b>LAN Status:</b> You can monitor the networking status in this field, including the network connection, speed, and the packets status.
Network	The following shows the general system information.				
Print Log	<b>PRINT SERVER STATUS</b>				
LPT1 Off line LPT2 Off line USB Off line <input type="button" value="Reboot"/>	<b>Server Name :</b> dlink-A8791E <b>Model :</b> DP-300U <b>Firmware Version :</b> 2.20 (2007-11-16) <b>MAC Address :</b> 00 FF 15 A8 79 1E <b>IP Address :</b> 10.62.31.15 (Manual) <b>Up Time :</b> 0 days, 00:00:24				
	<b>PRINTER STATUS</b>				
	<b>LPT1 :</b> Printer Name : dlk-1A2AAA-P1 Printer Speed : High Printer Status : Off line  Total Print Jobs : 0 Total Print Size : 0 KBytes				

The IP Address and Port Name will be displayed in the following screen. (The IP Address and Port Name here are just for example only.) Click **OK**.

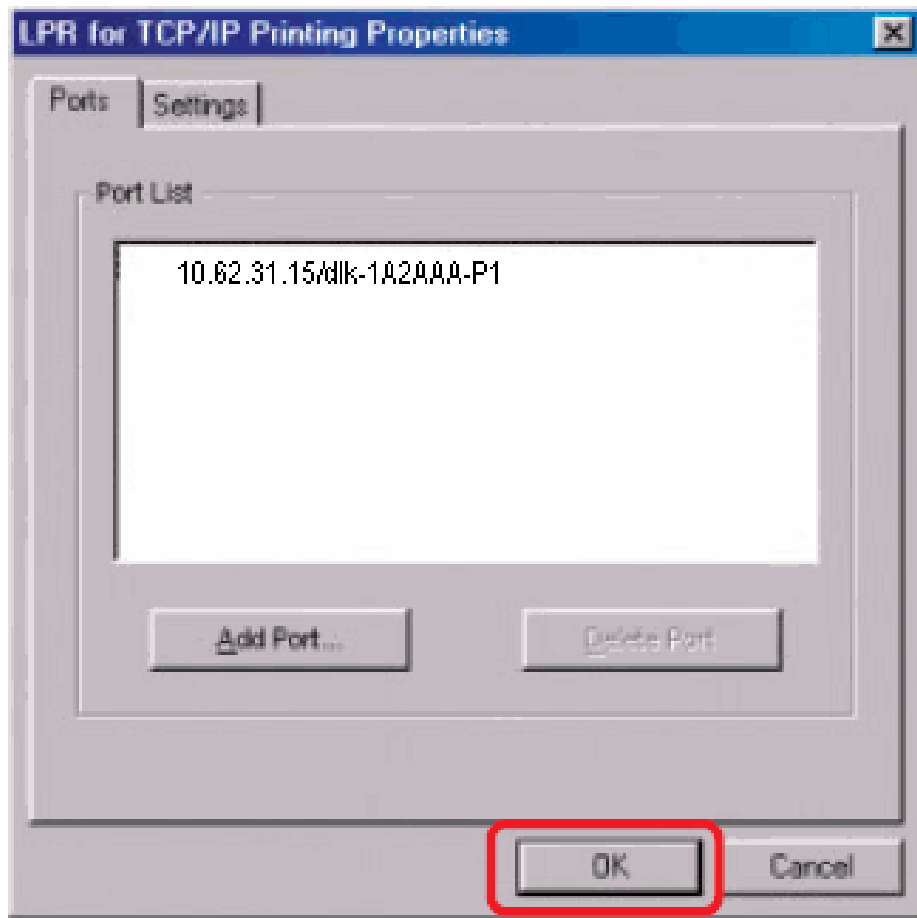

Click **OK**.

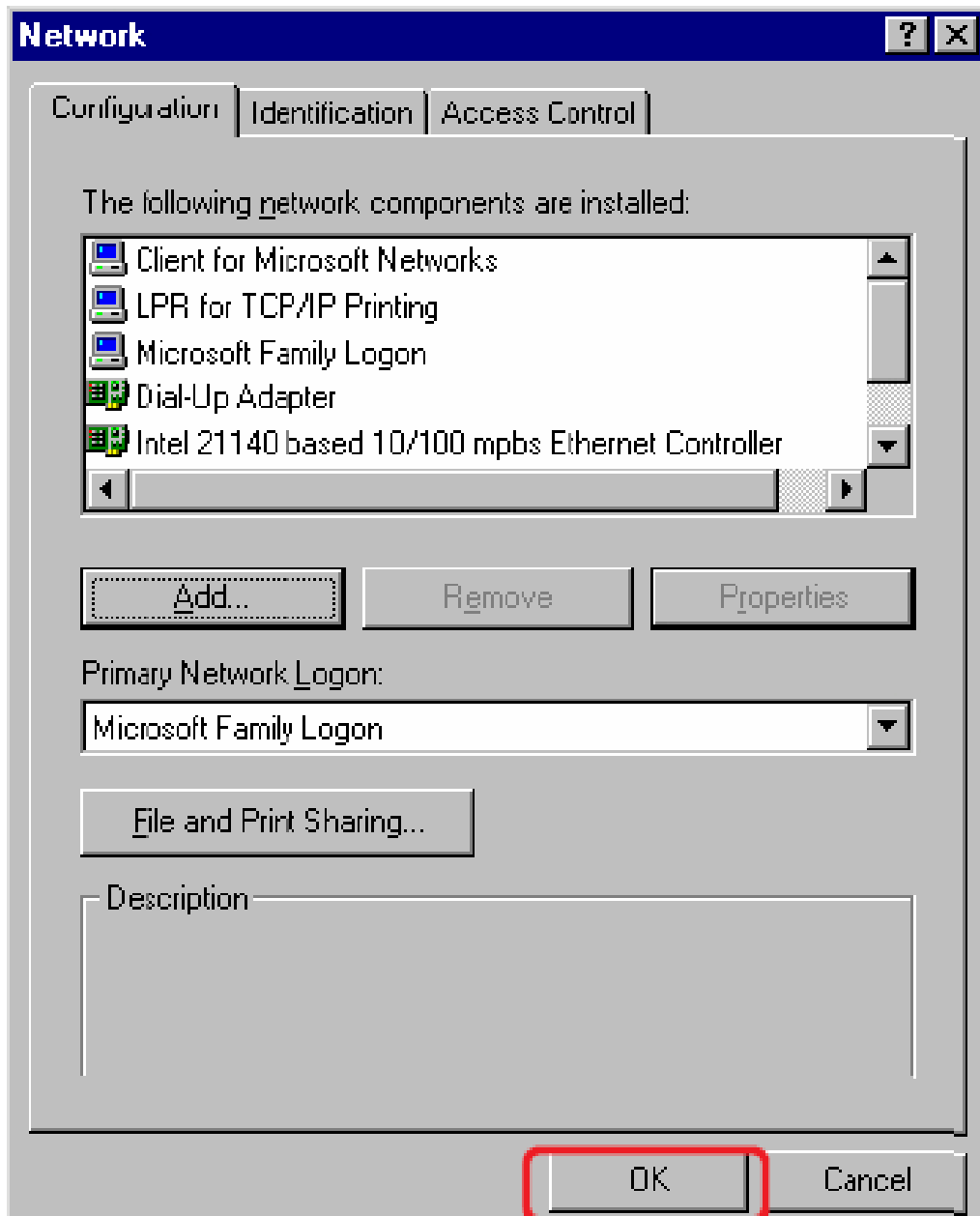

Windows will ask for a restart.

Click **Yes**.

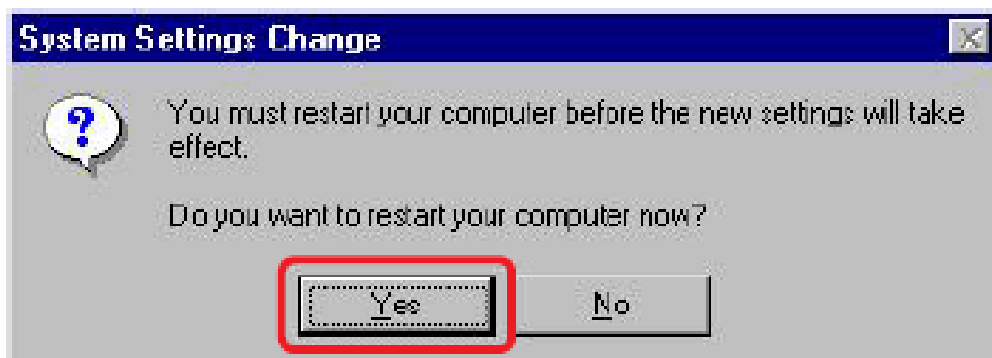

Once your computer has rebooted, click on **Start → Settings → Printers → Add Printer**. When the Add Printer Wizard screen appears, click **Next**.

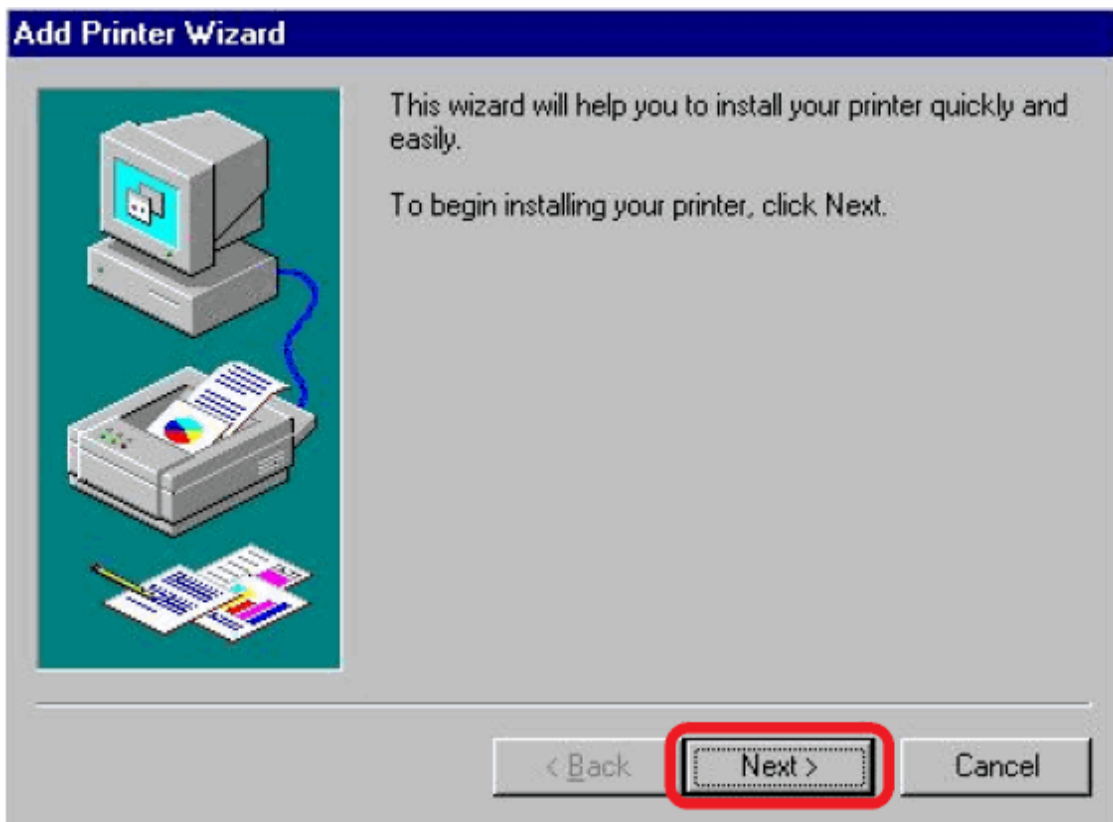

Select **Network Printer** and click **Next**.

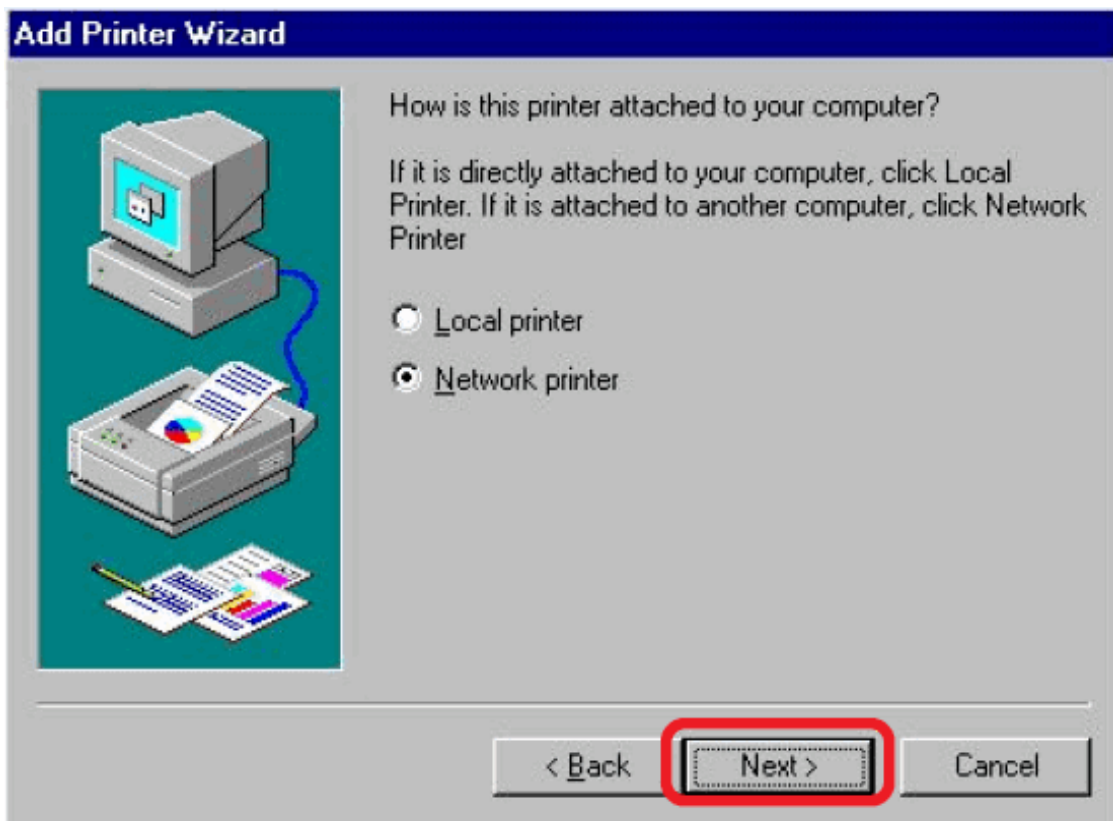

Type in the path if you know it; otherwise, click **Browse**.

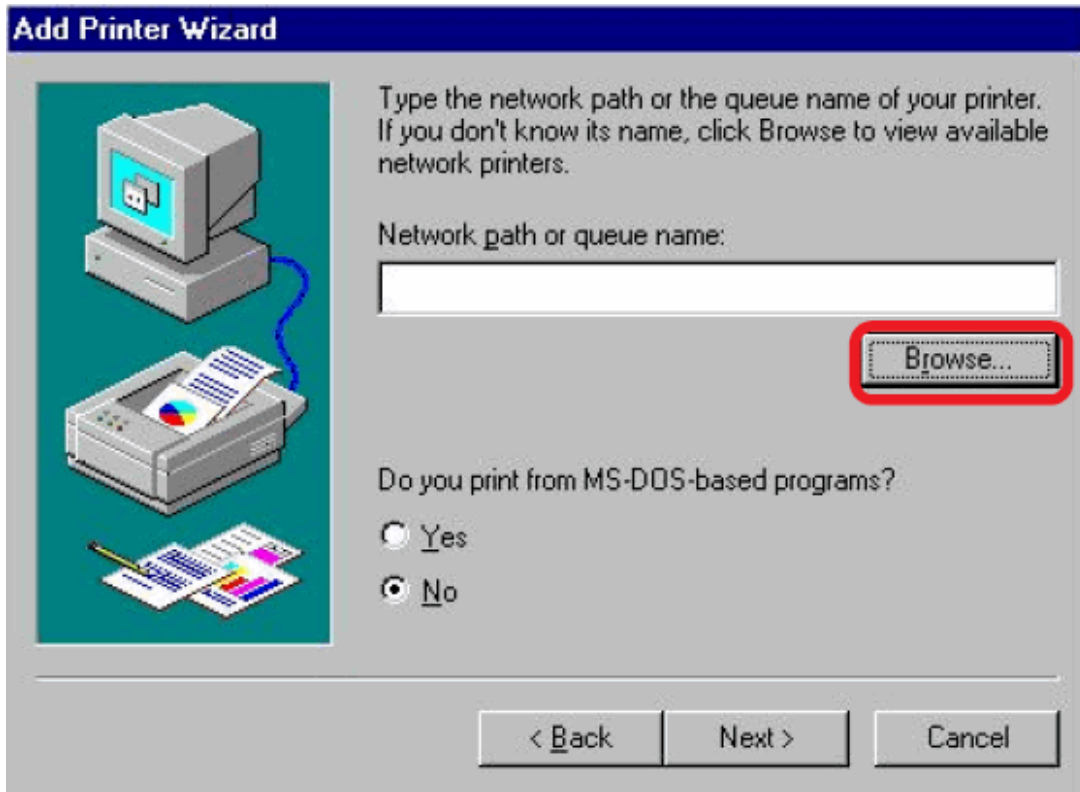

At the following screen, browse for the printer port and highlight the port (e.g. dlink-1D6FA3 in this manual). Click **OK**.

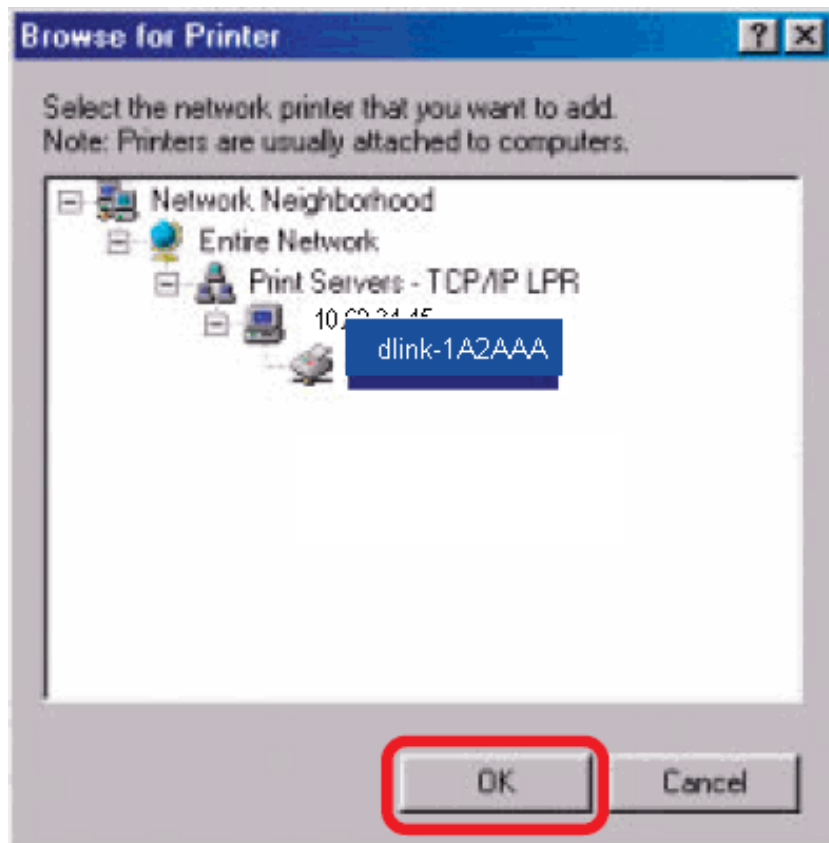

If the network path is not specified, type in the IP Address and Port Name of the print server. Select Yes or No to enable or disable printing from MS-DOS based programs. Click **Next**.

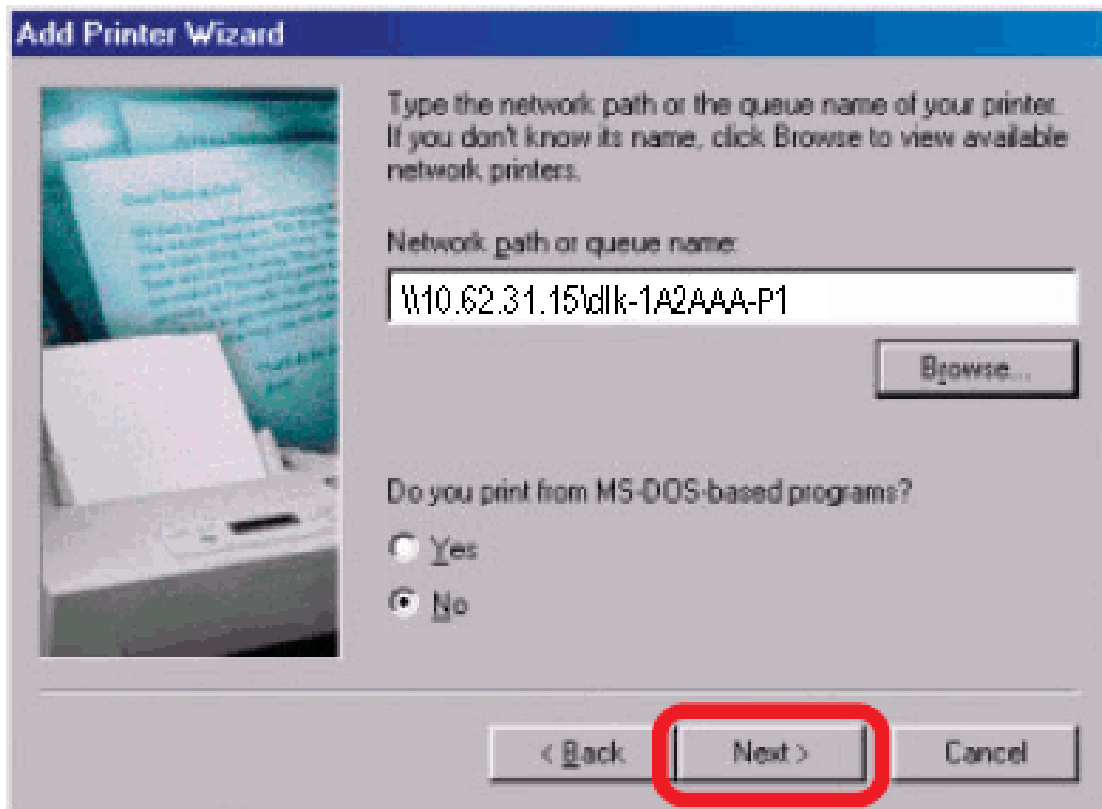

Highlight the printer, as shown. If the desired printer is not on the list, click Have Disk and insert the printer driver disk that came with your printer to install the printer drivers. Click **Next**.

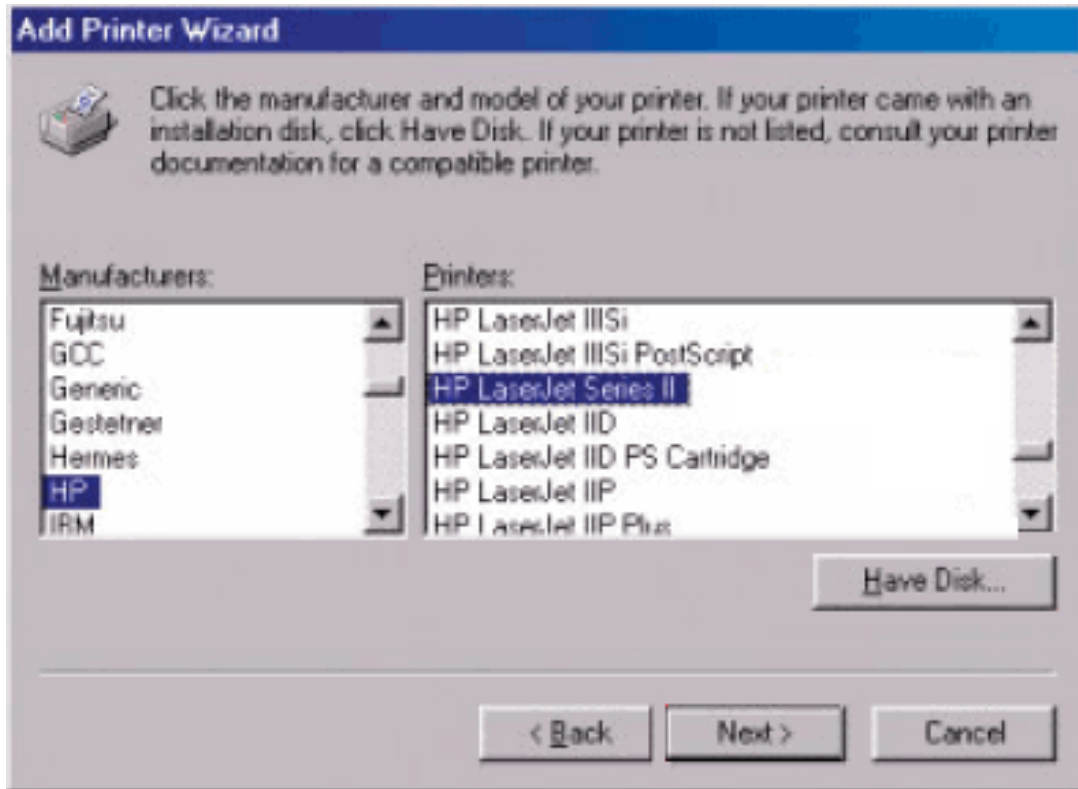

Click **Next**

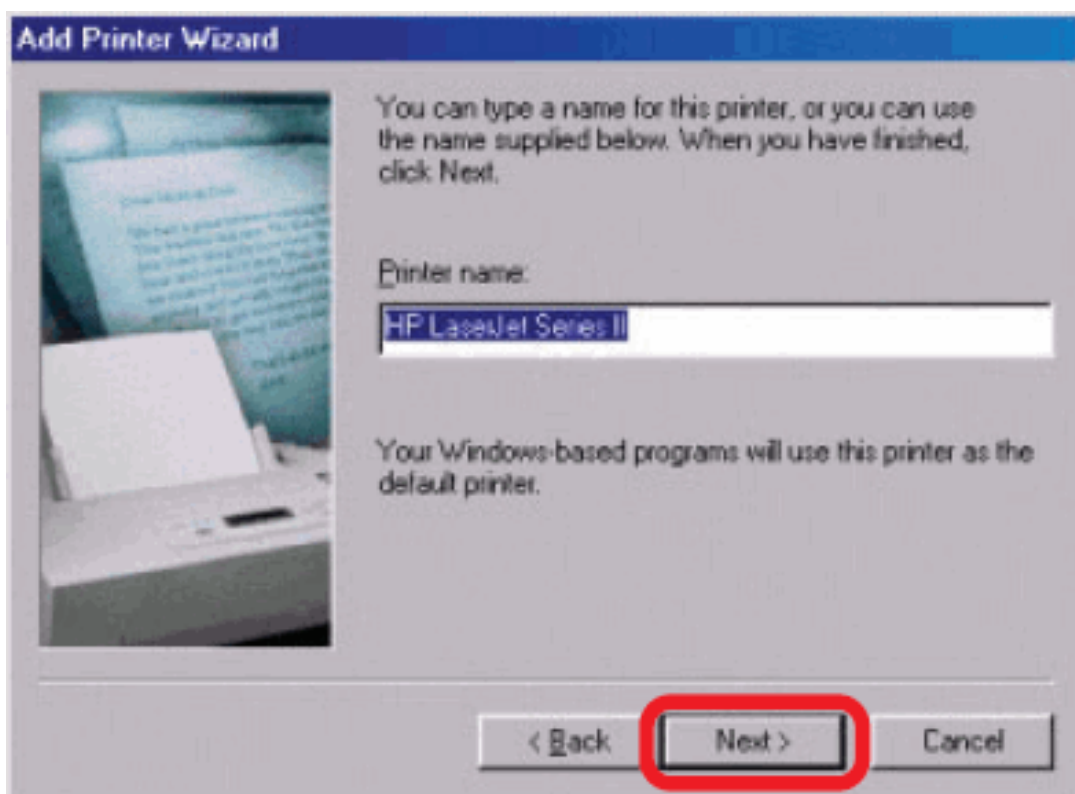

Select **Yes** to print a test page. Click **Finish**.

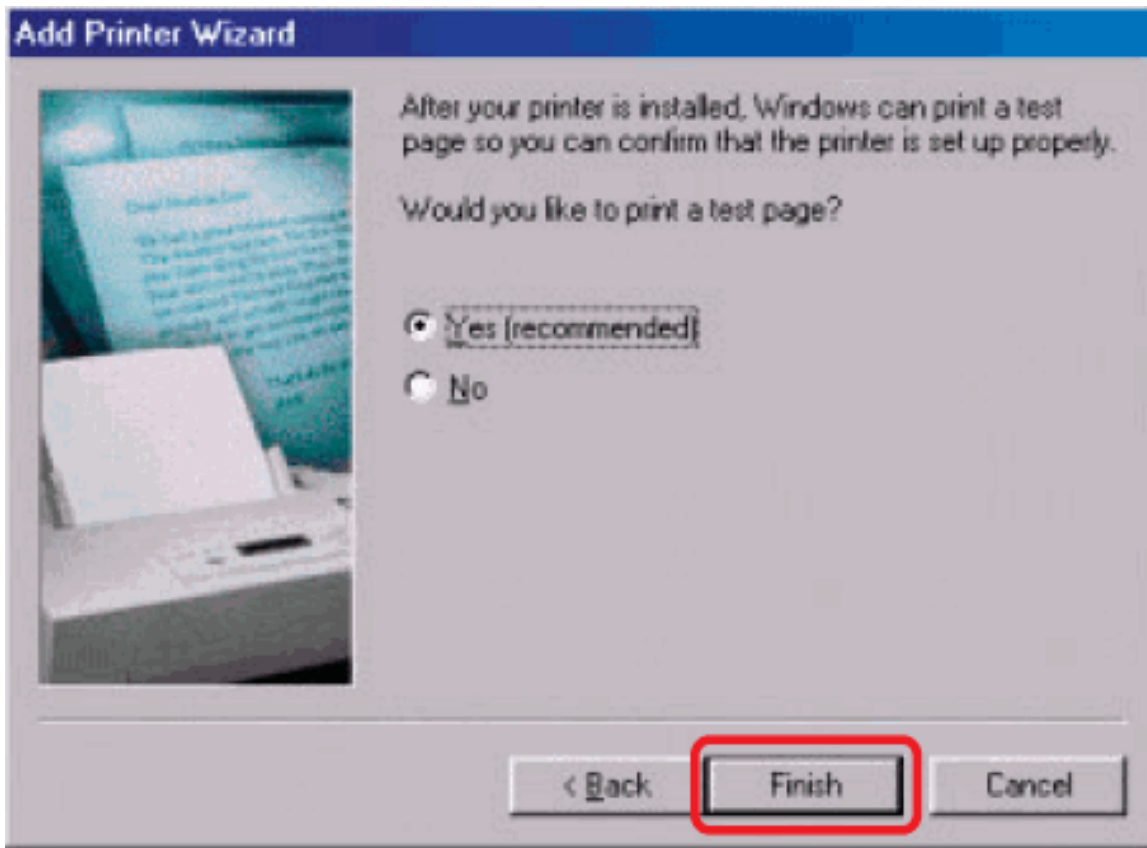

To check whether the printer is installed, go to **Start** → **Settings** → **Printers**.

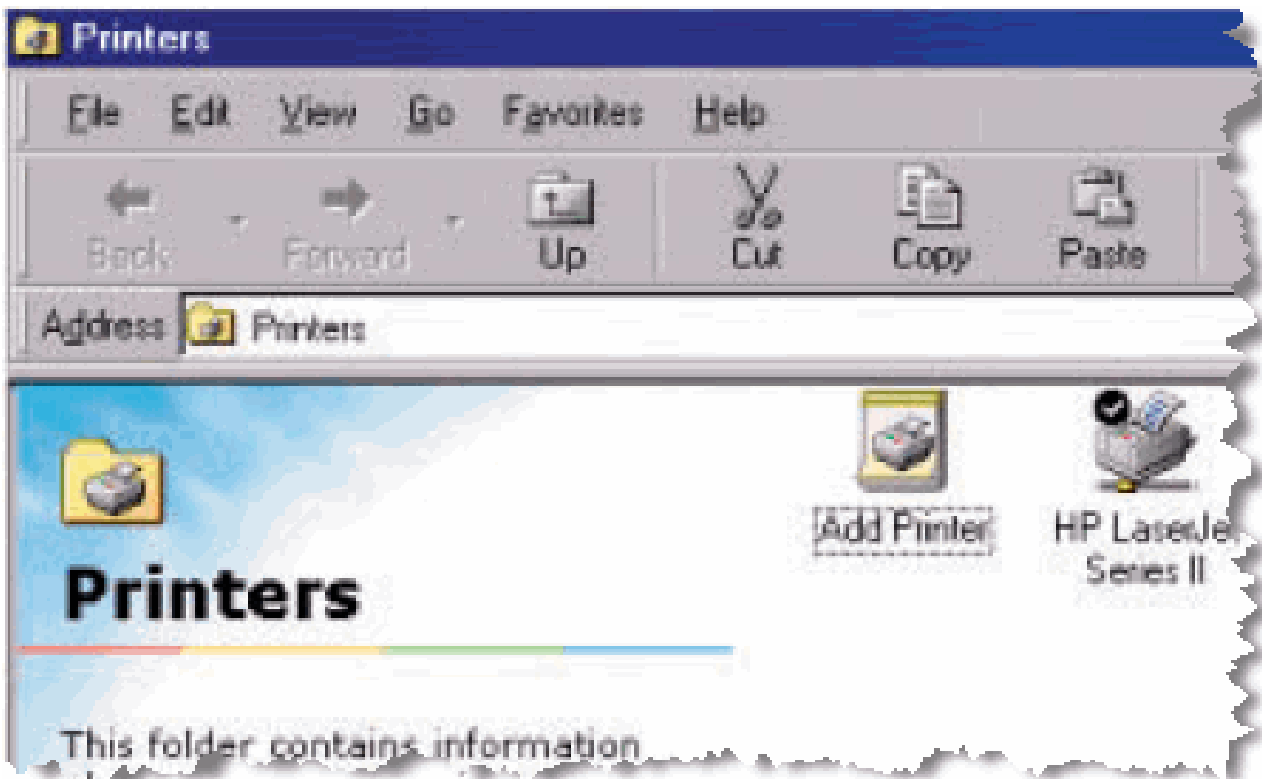

## Unix/Linux Printing

### Printing Text Files form Unix

Text files on Unix systems contain lines that end with “newline” characters, as opposed to MS-DOS and Windows-related operating systems that end with a carriage return followed by a linefeed. Most printers require a carriage return/linefeed pair at the end of each line, making it necessary for some translation to be done before Unix text files can be printed on most printers.

For this purpose, you can define two “printers” for the same printer port, one that prints to the port itself, and one that prints to the port name with `_TEXT` added to the name. Files printed to the second port will be translated so that the printer has the carriage return/linefeed pairs that it needs.

For example, you could define a printer **hp5l** that prints to port **PS-142634-P1**, and a printer **hp5lt** that prints to port **PS-142634-P1\_TEXT**. Your graphics files could then be printed to the **hp5l** printer, and “raw” text files could be printed to the **hp5lt** printer.

## Printing form BSD Unix Versions

For “flavors” of the Unix operating system derived from or related to the BSD releases, such as SunOS 4.x, Linux, BSD/OS, FreeBSD, or NetBSD, you can use the following procedure to enable users to print to a printer connected to your D-LINK network print server:

1. Log in as the superuser (root).
2. Add an entry for the print server in the host’s **/etc/hosts** file, giving a hostname for the print server’s IP address. A line in **/etc/hosts** contains an IP address and one or more aliases for the host . For example:

```
202. 39. 74. 40      ps-142634  ps-142634.dlink.com.tw
```

If you use DNS (the Domain Naming Services protocol), you can add an address record entry to your DNS database for the print server.

3. Create a spool directory for the printer:
  - ◇ On SunOS systems, create the directory as a subdirectory of **/var/spool**, with the same name as the printer (e.g., **/var/spool/hp5l** ).
  - ◇ On Linux systems, create the directory as a subdirectory of **/user/spool /lp**.
  - ◇ On BSD/OS, FreeBSD, or NetBSD systems, create the directory as subdirectory of **/var/spool**.
4. Change the owner and permissions of the directory so that it is owned and writable by group daemon, using the following commands:

```
chown  bin.daemon /var/spool/hp5l
```

```
chmod  775 /var/spool/hp5l
```

5. Add an entry for the printer to **/etc/printcap**, similar to the following:

```
hp5l:\
```

```
:lp=:sd=/var/spool/hp5l :mx#0:\
```

```
:rm=ps-142634:rp=ps-142634-p1:
```

The meaning of each of the entries is described below. The directory path in the `sd` spool directory entry should match the directory name you created above. If your entry requires more than one line you can escape the newline with a backslash.

6. Issue the command

```
lpc start hp5l
```

to start a spool daemon for the printer. The printer will now be available for use.

7. Optionally, add another `printcap` entry (and issue another **lpc start** command) for a second printer, using the **port\_TEXT** port. This second printer name can be used for printing text files.

Entries in **/ect/printcap** begin with a name for the printer or a list of name, separated by | (a vertical bar). The entries used above are:

- ◆ **lp=** The `lp` entry is used to specify a local printer device. Since the printer is a remote printer, this entry should be blank.
- ◆ **sd=dir** The location of the printer's local spool directory.
- ◆ **mx#blocks** The limit for print job files in the local spool directory; 0 means no limit.

- ◆ **rm=address** The host where the remote printer is located, in this case the D-Link print server.
- ◆ **rp=printer** The name of the printer on the remote host.  
For the D-Link print server, the port name should be used.  
Note: this entry is case-sensitive.

## Printing from SCO Unix System V/386

To allow printing to a printer attached to your D-LINK network print server from a SCO Unix System V/386 host.

1. Login as the superuser (root).
2. Add an entry for the print server in the host's **/etc/hosts** file, giving a hostname for the print server's IP address. A line in **/etc/hosts** contains an IP address and one or more aliases for the host. For example:

```
202.39.74.40      ps-142634  ps-142634.dlink.com.tw
```

If you use DNS (the Domain Naming Services protocol), you can add an address record entry to your DNS database for the print server.

3. Change to the **/dev** directory, and issue the command  
**mkdev rlp**

4. The script will ask:

**Do you want to install or delet remote printing (i/d/q)?**

Answer i and press Enter to continue.

5. The script will ask:

**Do you want to change the remote printer description file /etc/printcap (y/n)?**

Answer y and press Enter to continue.

6. The script will ask:

**Please enter the printer name (q to quit):**

Enter an alias for the printer on the local machine and press Enter. This name should be the same as the destination port name.

7. Answer r (remote printer) to the question

**Is printer a remote printer or a local printer (r/l)?**

8. When prompted with the question:

**Please enter the name of the remote host that printer is attached to:**

then enter the address of the D-Link print server. You can use the name you added to /etc/host in the step above.

9. Confirm that your entries are correct.

**Is this correct? (y/n)**

10. Answer the question:

**Would you like this to be the system default printer? (y/n)**

11. When you are done adding remote printers, enter q for the printer name.

12. Answer y to the question

**Do you want to start remote daemon now (y/n)?**

Once remote printing is set up, you can use the **lp** command to print jobs to the new printer. For more information, consult your SCO Unix documentation.

## Printing from Solaris

To allow printing from a Sun Solaris workstation,

1. Log in as the superuser (root).
2. Add an entry for the print server in the host's **/etc/hosts** file, giving a hostname for the print server's IP address. A line in **/etc/hosts** contains an IP address and one or more aliases for the host . For example:

```
202.39.74.40      ps-142634  ps-142634.dlink.com.tw
```

If you use DNS (the Domain Naming Services protocol), you can add an address record entry to your DNS database for the print server.

3. In OpenWindows, start the **admintool** program.
4. Click on the **Printer Manger** icon.
5. From the **Edit** menu, select **Add Print**, then **Add Access to Remote Printer...**
6. Enter values for the fields as follow:
  - ◇ **Printer Name** This field should contain the name of the printer port you wish to use. The field is case-sensitive.
  - ◇ **Printer Server** This field should contain the IP address of the print server, or the alias name you added in step 2.
  - ◇ **Printer Server OS** This field should be set to BSD.
7. Confirm the addition.
8. Optionally repeat the addition to add another printer for printing text files, with **\_TEXT** appended to the port name.

Once you have added the new printer, you can use the **lp** command to print files to the printer. Consult your Solaris documentation for details.

## Printing from Red Hat Linux

### Adding a Printer

1. Click the printer icon at the bottom of the desktop.

2. Since no printer is set up so far, a prompt appears asking to run the printer configuration tool.

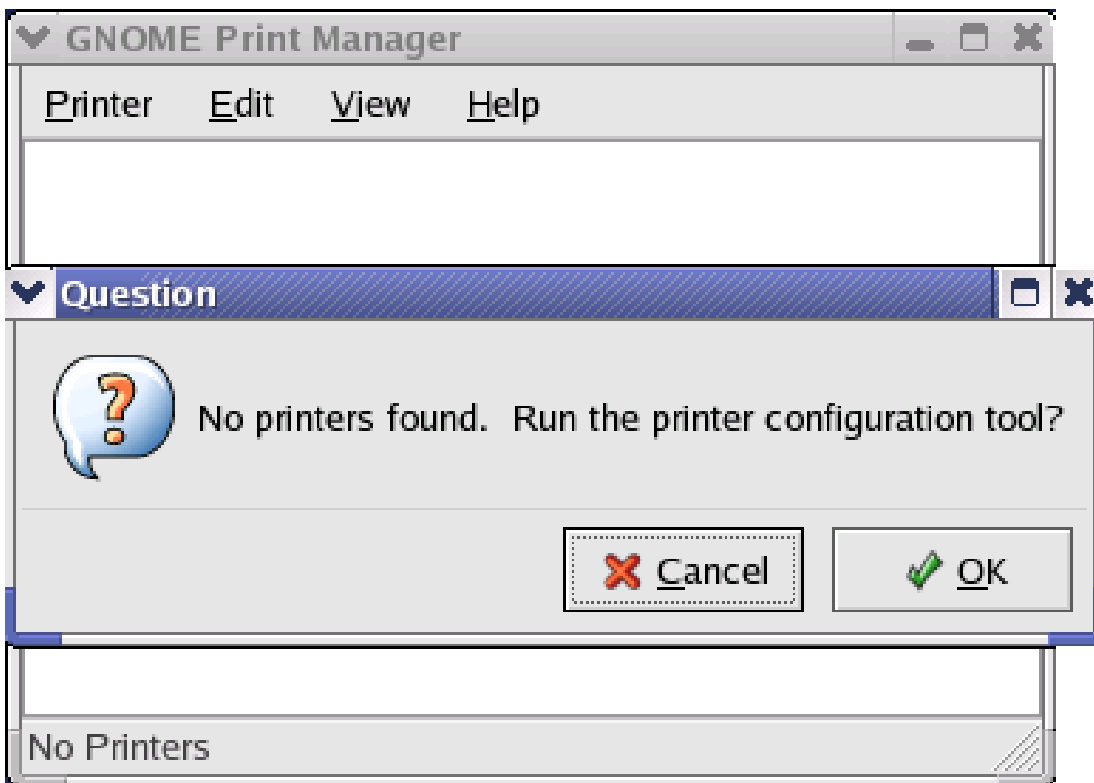

3. Click the **OK** button in the pop-up dialogue box to open the man **Printer**

**configuration tool** menu. Note that to use the **Printer configuration tool** you must have root privileges, and to start the application you may also type the command: “redhat-config-printer”.

4. Click the **New** button **New** in the **Printer configuration tool** menu.

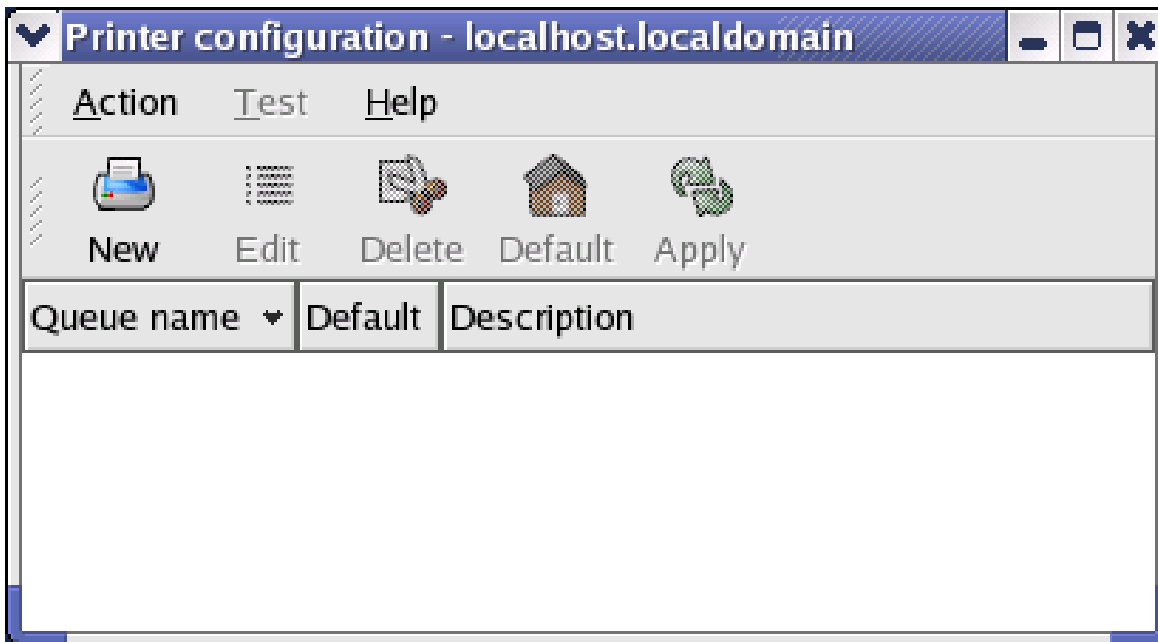

## Printer Configuration Tool menu

5. The **Add a new print queue** menu appears, click **Forward** to continue.

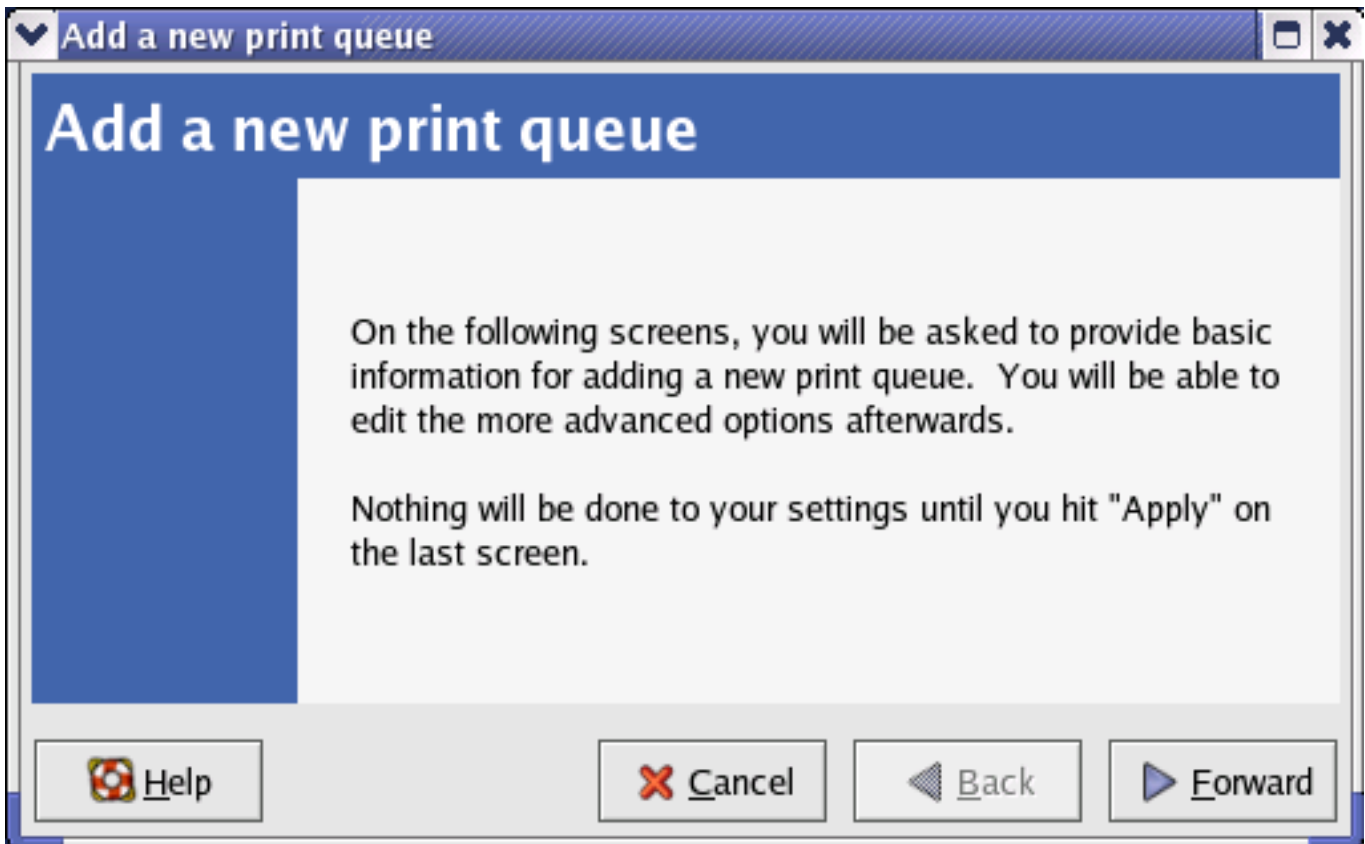

6. Enter a unique name for the printer in the **Name** text field. The printer name cannot contain spaces and must begin with a letter. The printer name may contain letters, numbers, dashes (-), and underscores (\_). Optionally, enter a short description for the printer, which can contain spaces. Then click **Forward** to enter **Queue type** window.

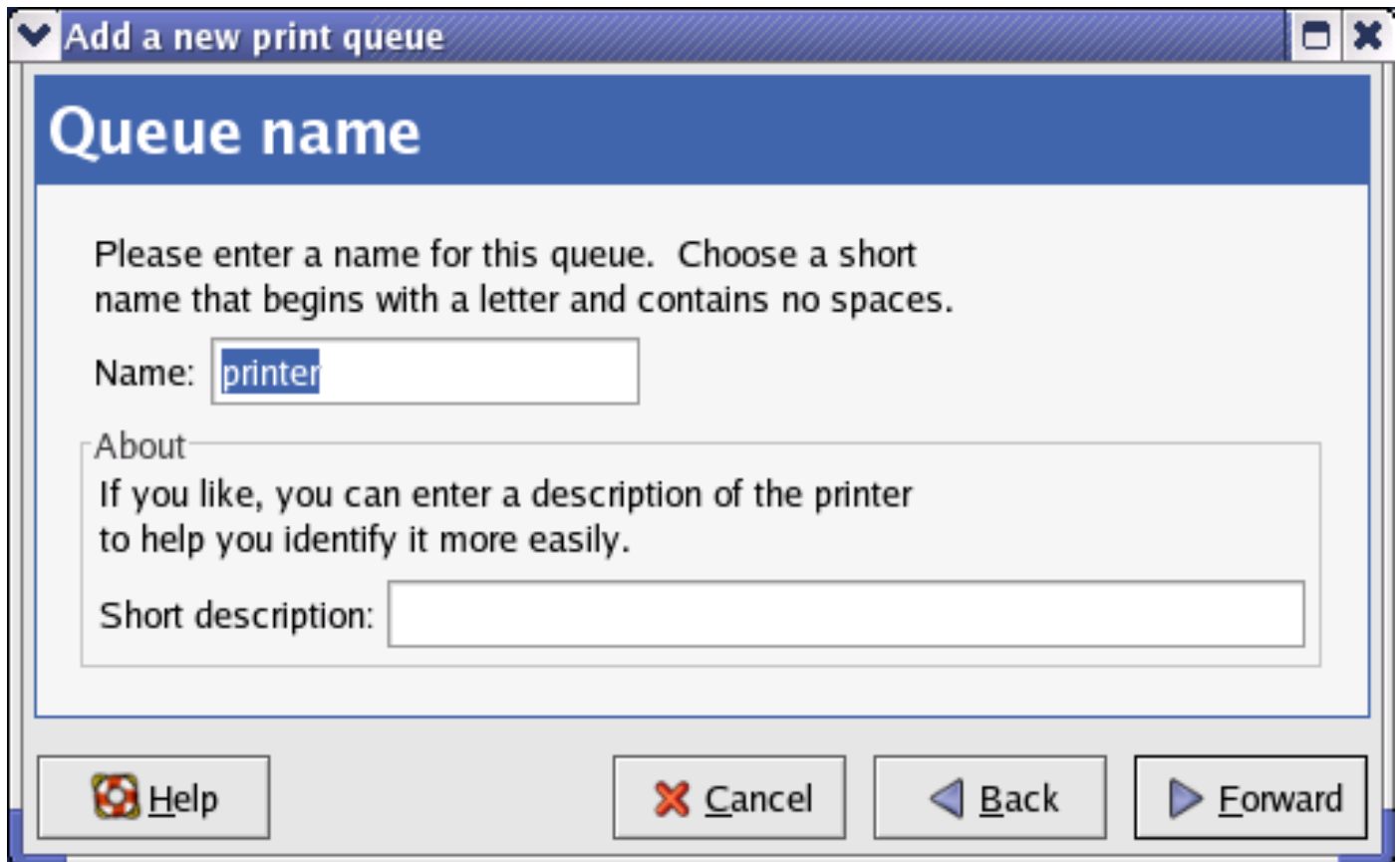

**Add a new print queue**

### Queue name

Please enter a name for this queue. Choose a short name that begins with a letter and contains no spaces.

Name:

About

If you like, you can enter a description of the printer to help you identify it more easily.

Short description:

 **Help**       **Cancel**       **Back**       **Forward**

7. Select Networked UNIX (LPD) in the Select a queue type pull down menu, enter the IP address of the print server to which the printer is attached in Server field, and type the port name in queue field. Click Forward to select the type of printer.

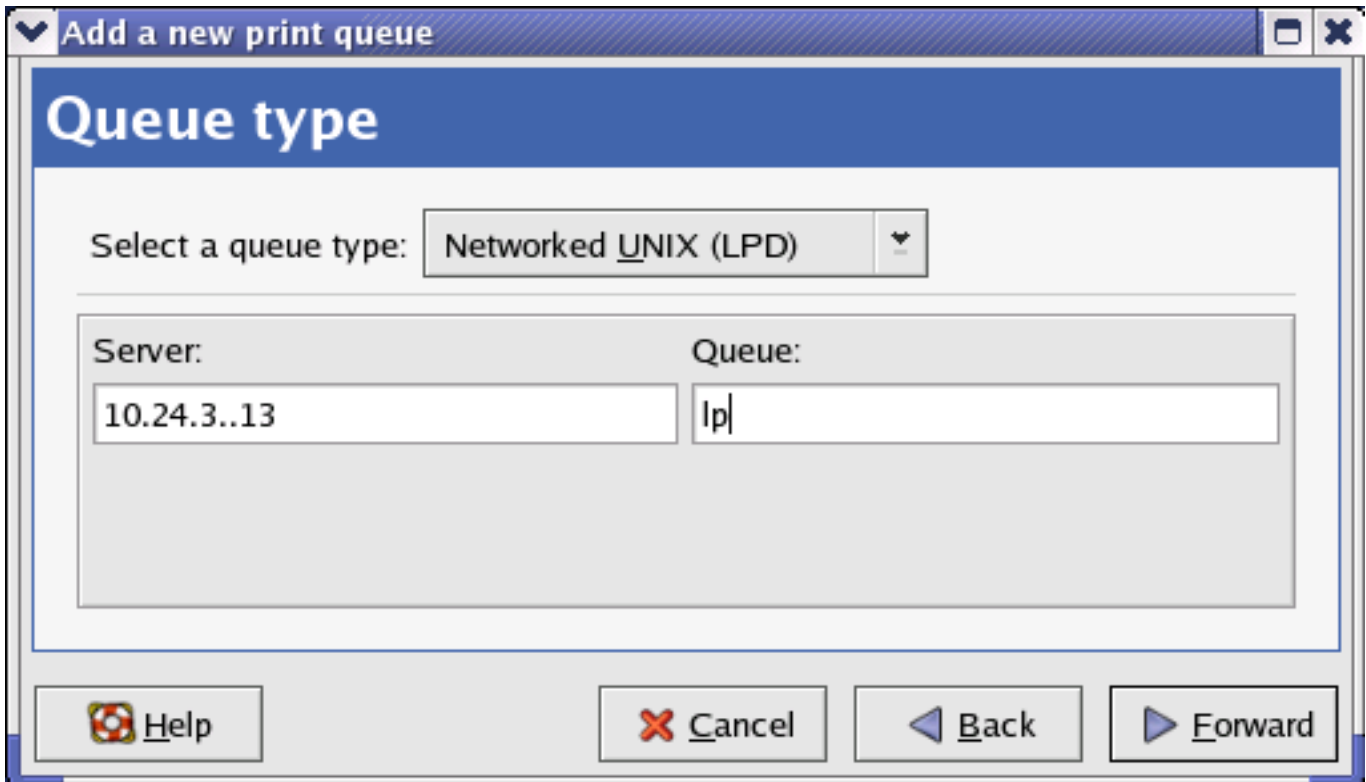

8. Select the printer model.

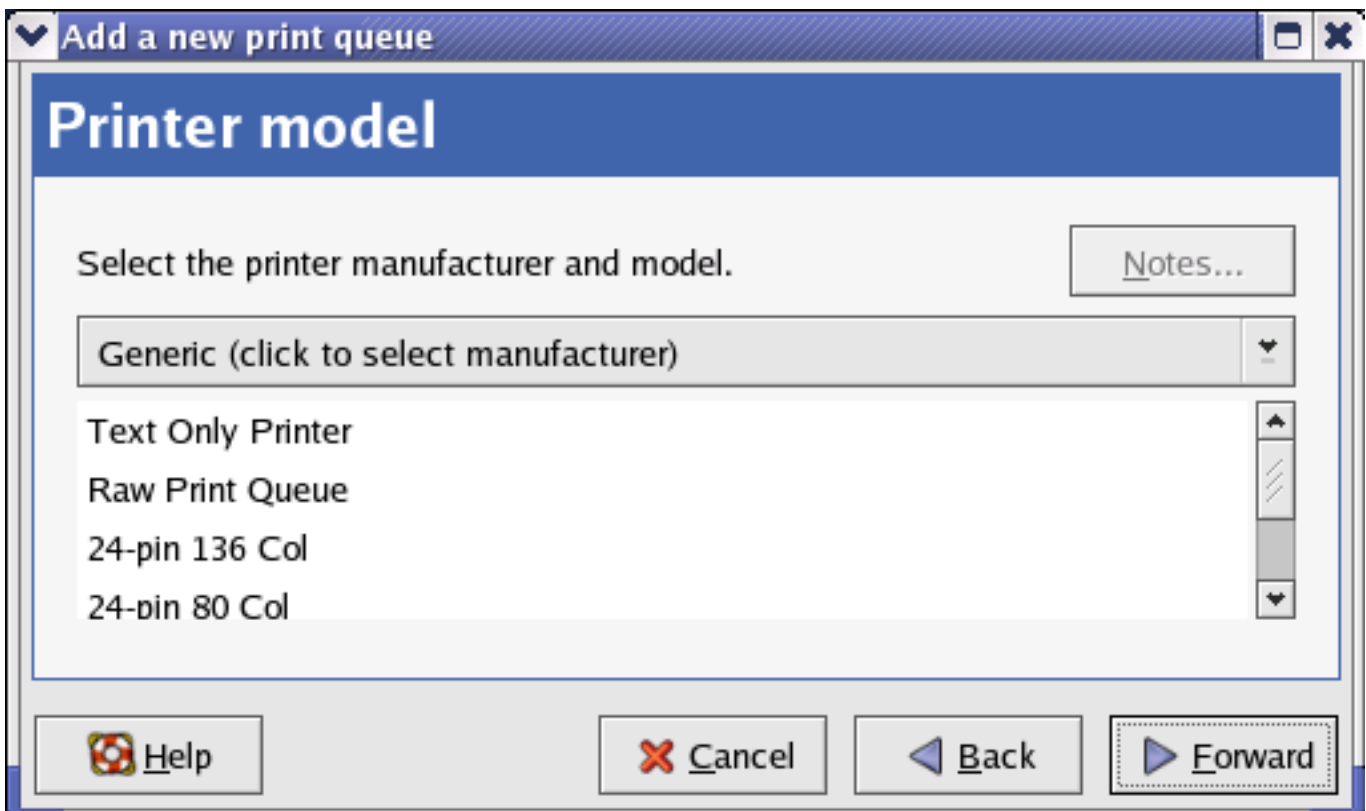

If a printer has not been detected automatically, select the model from the list. You can manually select the name of the printer manufacturer from the **Generic (click to select manufacturer)** pull-down menu, and the printer model from the sub-list. Click **Forward** to continue.

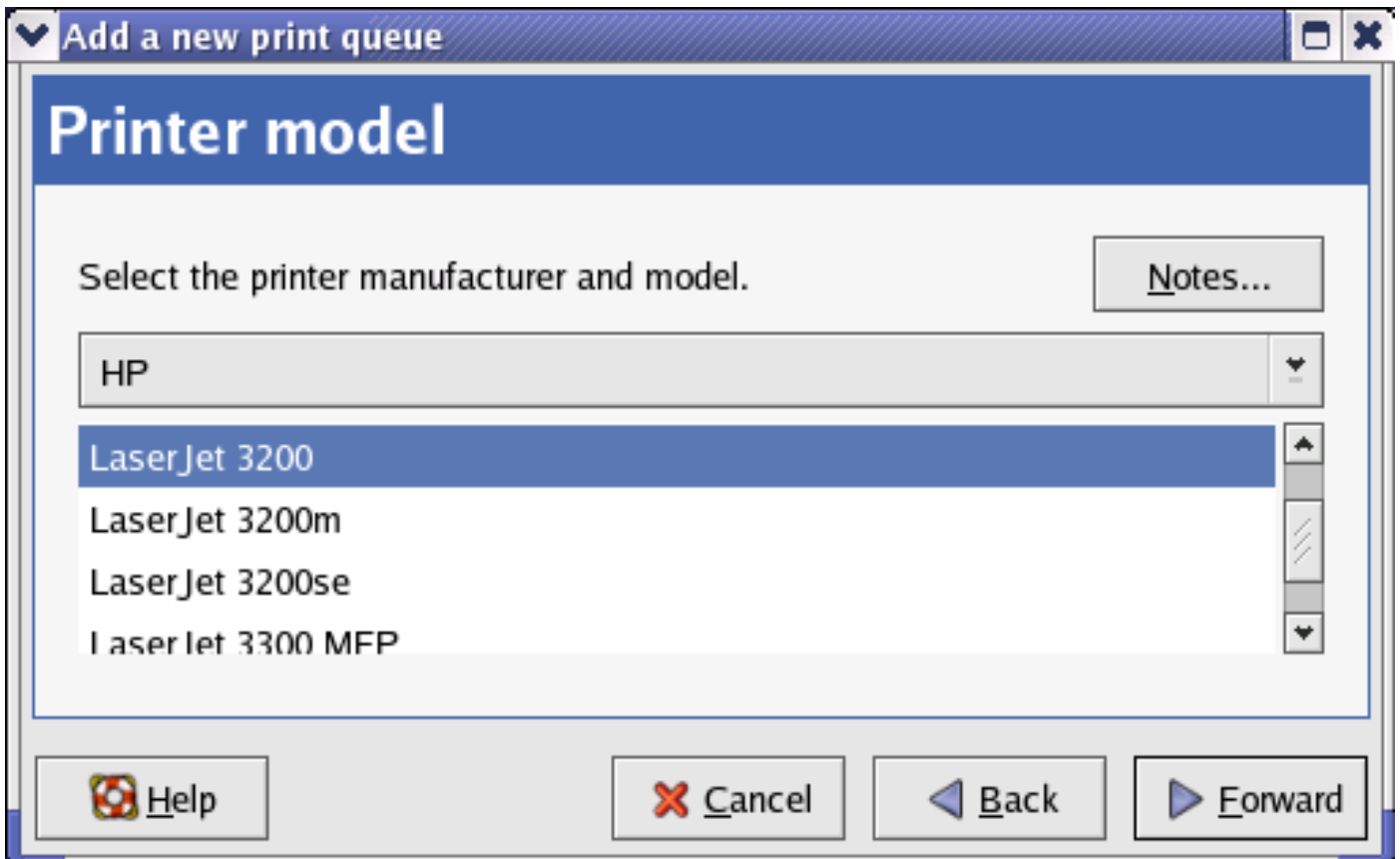

9. The last step is to confirm your printer configuration. Click Apply button to confirm or Back button to modify the configuration.

10. Print a test page to make sure the printer is functioning properly. To print a test page, select the printer from the printer list, then select the appropriate test page from the Test drop-down menu.

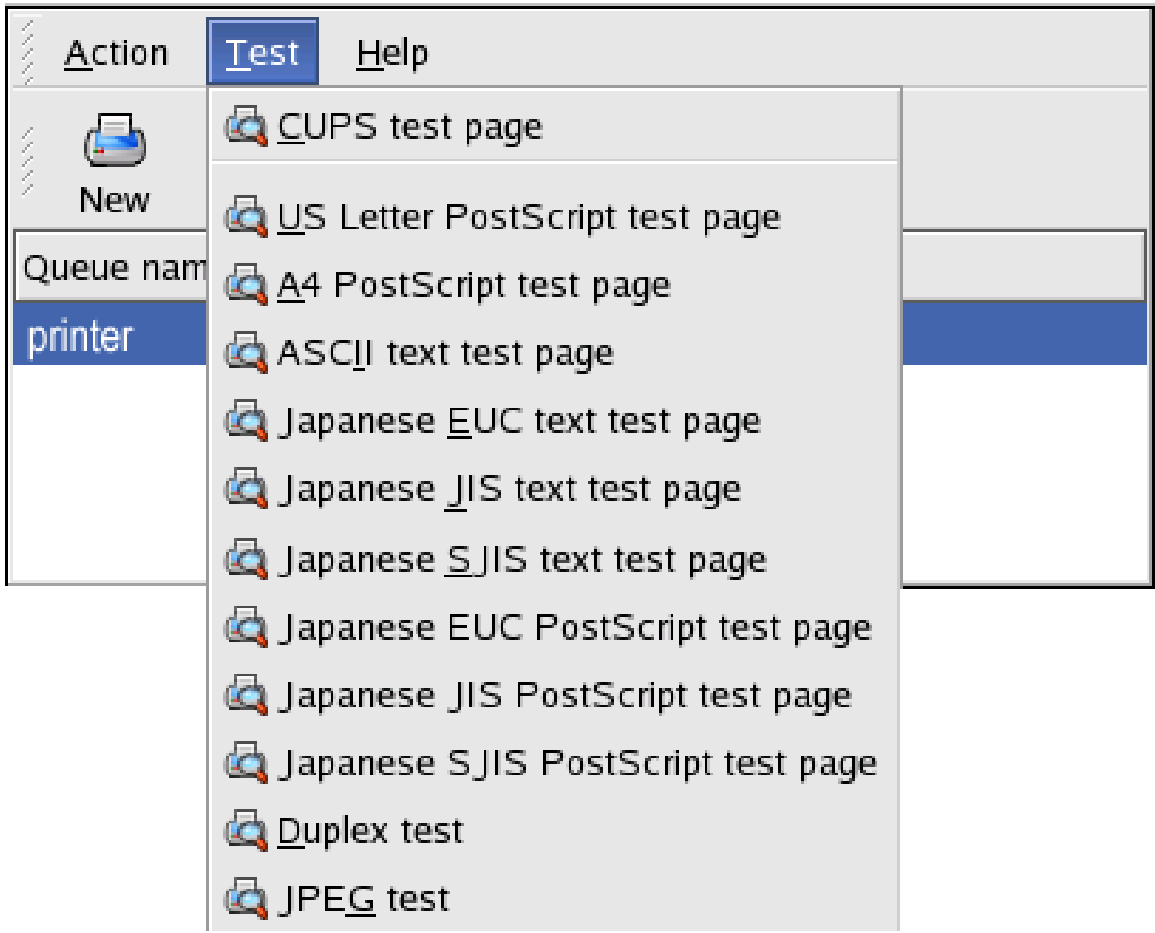

## Setting up Printing in Mac OS X Tiger (10.4)

**NOTE: Mac OS printing is supported by Postscript printers only!**

With Mac OS X Tiger (10.4), you can use Apple Talk, Bonjour, Internet Printing Protocol (IPP), Line Printer Daemon (LPD), and HP Jet Direct-Socket printing through Print Server.

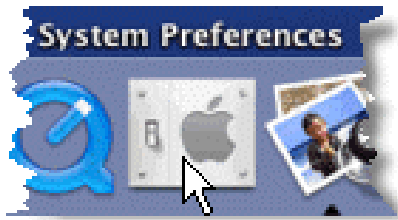

Click on this icon in your Dock to open your **System Preferences** window as below.

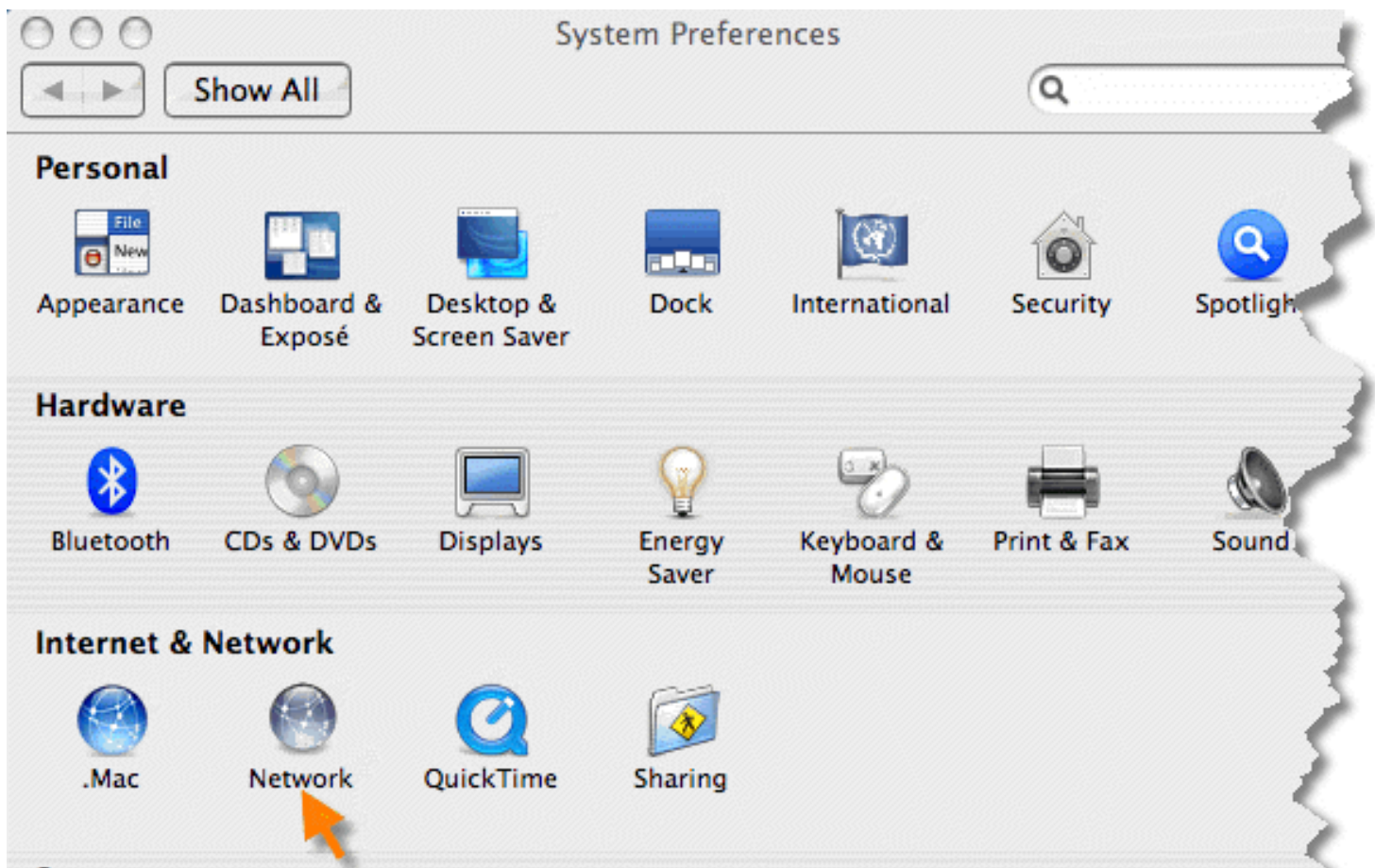

Click on the **Network** icon in **System Preferences** menu to view the menu below.

Select the **Apple Talk** tab in the **Network** menu. Check to select the **Make Apple**

**Talk Active** option. Click on the **Apply Now** button and close the menu. Apple Talk is now active on the system. Now a printer can be added.

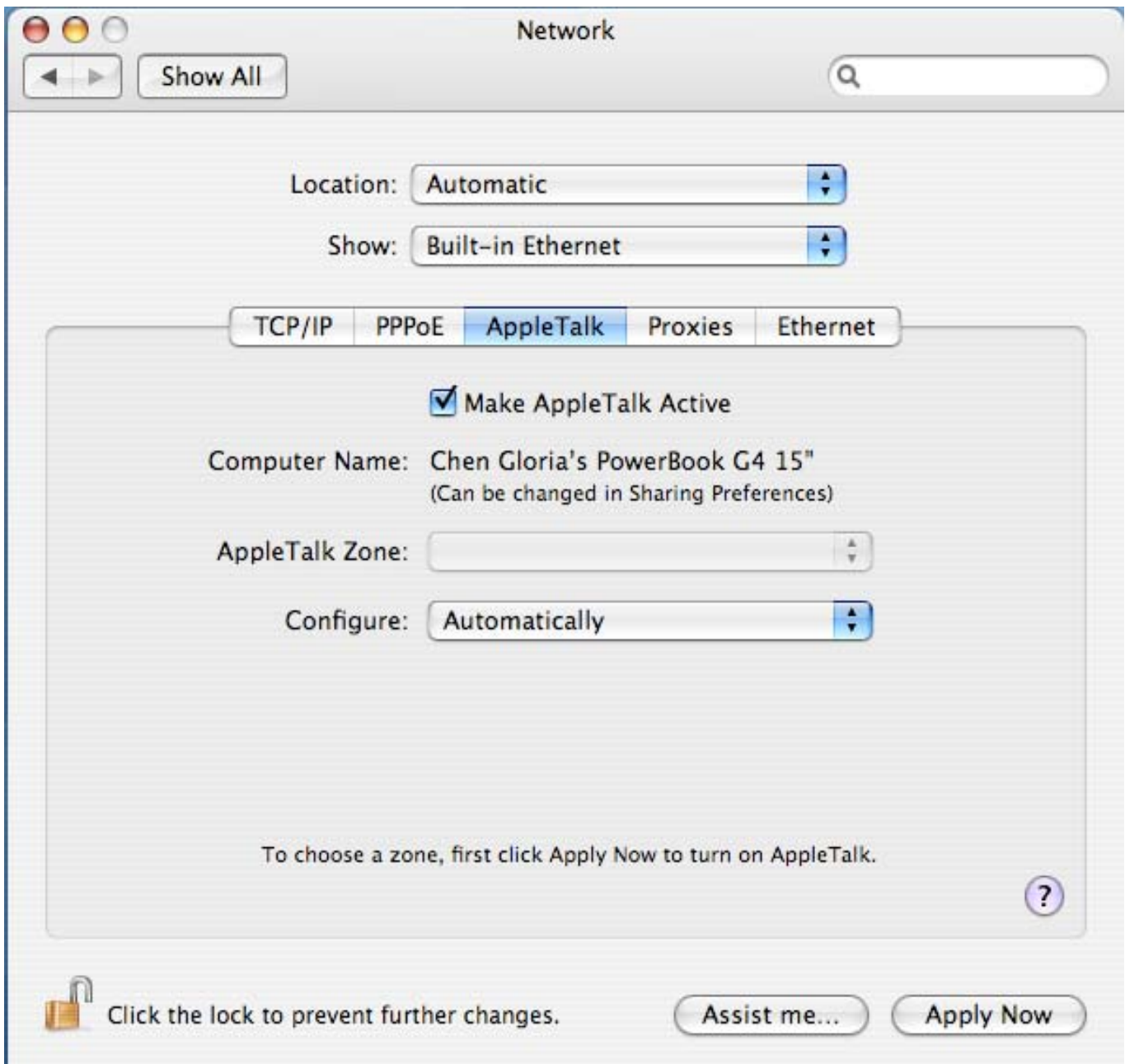

## Adding a Printer

Use the **Go** menu at the top tool bar and select **Applications** option and find the **Utilities** folder or open the **Utilities** folder directly in **Go** menu.

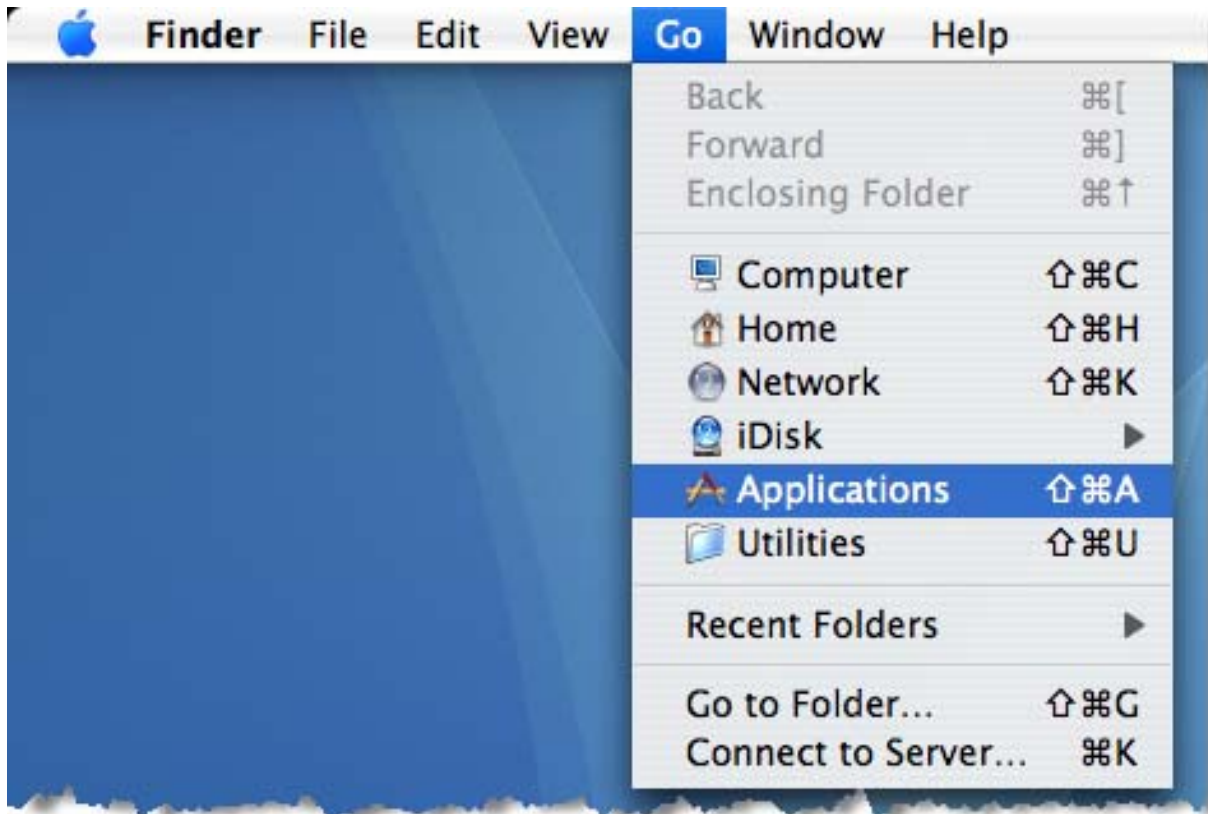

In the **Utilities** folder, find and select  **Printer Setup Utility** to open **Printer List** window. If no printer has been set up on your Macintosh, you will be prompted to add a printer. Click **Add** button on the pop-up dialogue box to open **Printer Browser** window.

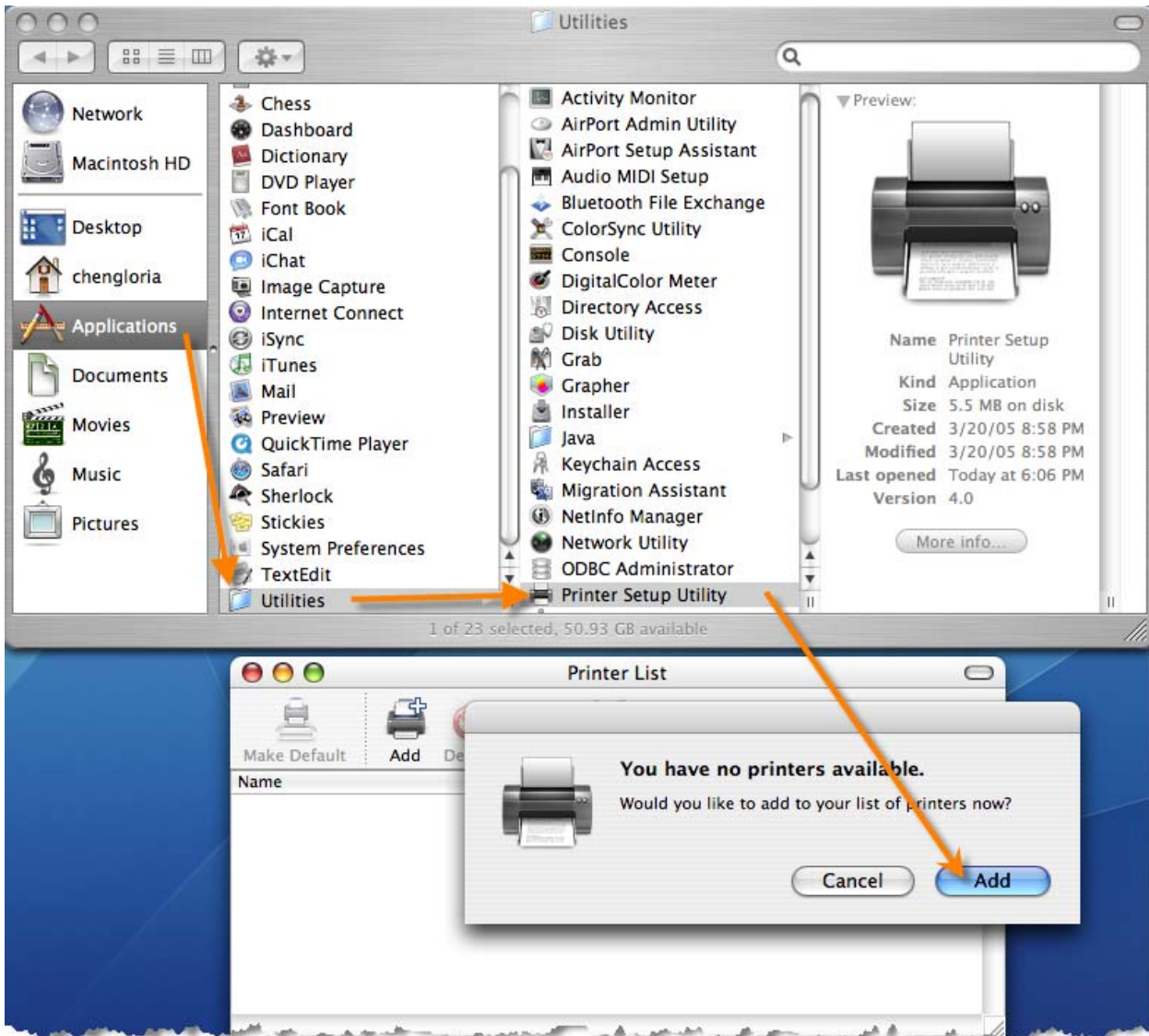

Mac OS X Tiger (10.4) supports five printing protocols:

1. AppleTalk
2. Bonjour
3. Internet Printing Protocol (IPP)
4. Line Printer Daemon (LPD)
5. HP Jet Direct – Socket

To add an Internet Printing Protocol enabled, Line Printer Daemon enabled or HP

Jet Direct – Socket enabled printer, click on the **IP Printer** button and follow the instructions to add an IP Printer beginning on “Adding an IP printer” session.

## AppleTalk-enabled or Bonjour-enabled Printers

To add an AppleTalk-enabled or Bonjour-enabled printer, click on the

Default Browser button in the **Printer Browser** menu.

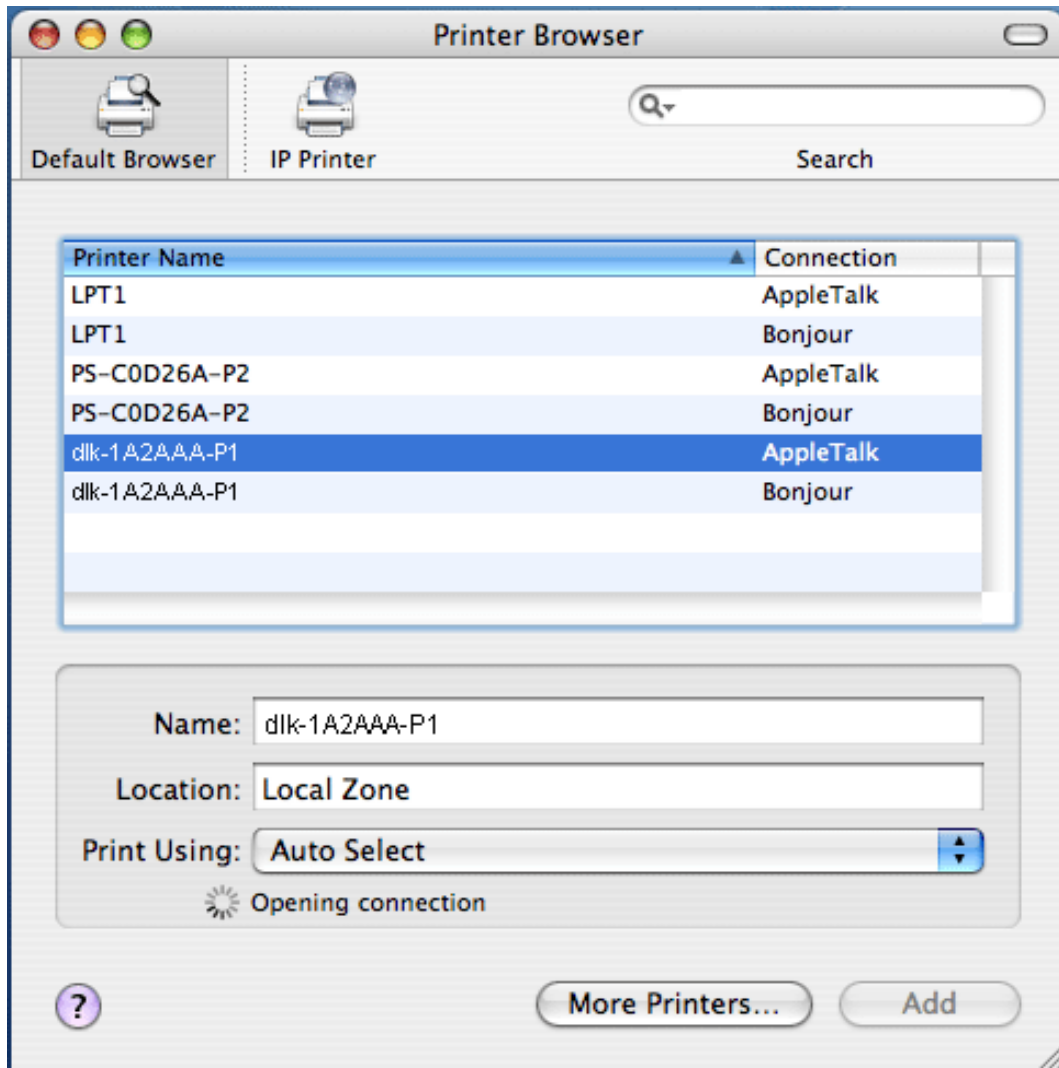

Select the printer model from **Printer Name** list and **Connection** type in the **Printer Browser** menu. The printer name selected should be the same as that appearing listed in the Printer Server's web manager. In the example here, the printer name is dlk-1A2AAA-P1. By default the **Printer Browser** will use the **Auto Select** for **Print Using**: to determine what printer configuration to use. This may also be manually selected in the **Print Using** drop-down menu by brand and model. Click the **Add** button to exit the **Printer Browser** window and implement the new setting.

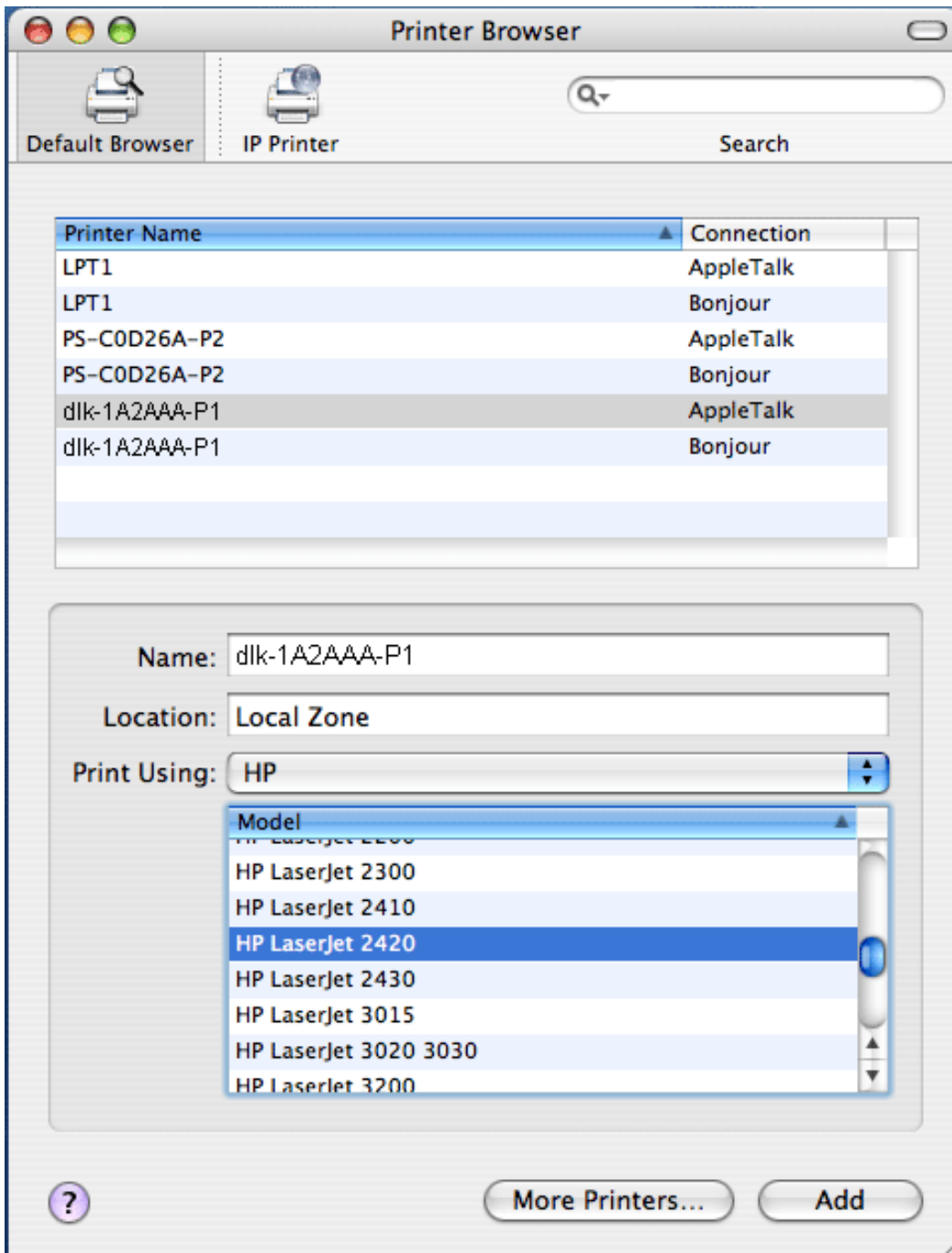

The printer that has just been added will show up in the **Printer List** menu, it might take a few seconds depending on network conditions. When the printer

appears listed it is ready for use. Quite the **Printer Setup Utility** and start printing.

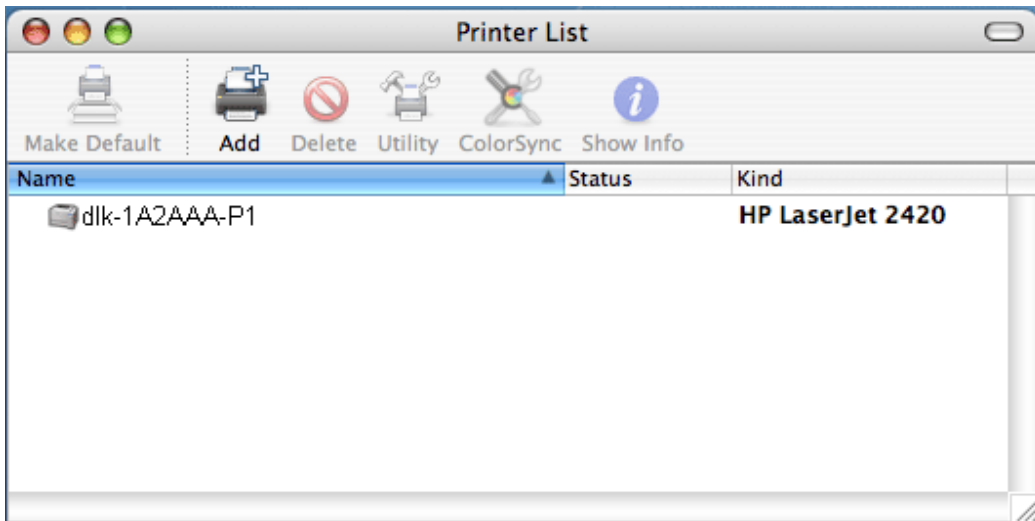

## Adding an IP Printer

To add an Internet Printing Protocol enabled, Line Printer Daemon enabled or HP Jet Direct – Socket enabled printer, click on the IP Printer button in the **Printer Browser** window. Select the desired printing protocol from the **Protocol** drop-down menu.

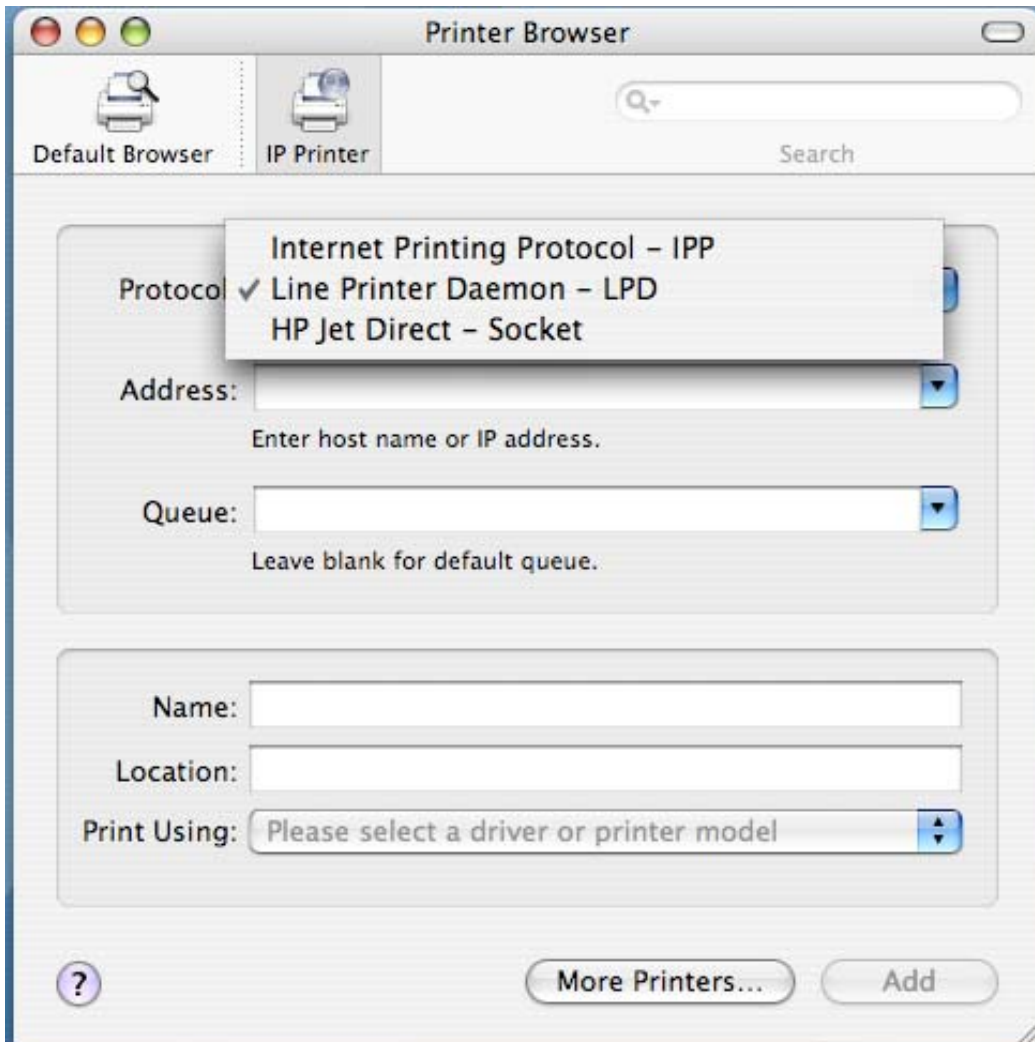

Type the IP Address of the printer, the name will appear in the **Name** field when the printer is found. The **Printer Browser** will indicate that it is verifying the address. If the printer is found, the **Printer Browser** will state “Valid and complete address” under the **Address** field.

The printer utility is able to detect the printer and may automatically select the

correct printer driver in the **Print Using** field. Or manually select the printer-maker from the **Print Using** drop-down menu, and then select the printer model from the scroll-down list, or select **Generic PostScript Printer** option from the **Print Using** drop-down menu if the model is not listed. To implement the setting, click **Add** button.

The setup procedures for these three printing protocols (Internet Printing Protocol (IPP), Line Printer Daemon (LPD), and HP Jet Direct – Socket) are basically the same. Illustrated examples are include below for the sake of reference.

## For set up LPD Printing:

1. Enter the IP address of the print server to which the printer is attached in **Address** field.
2. Type the port name in **queue** field.

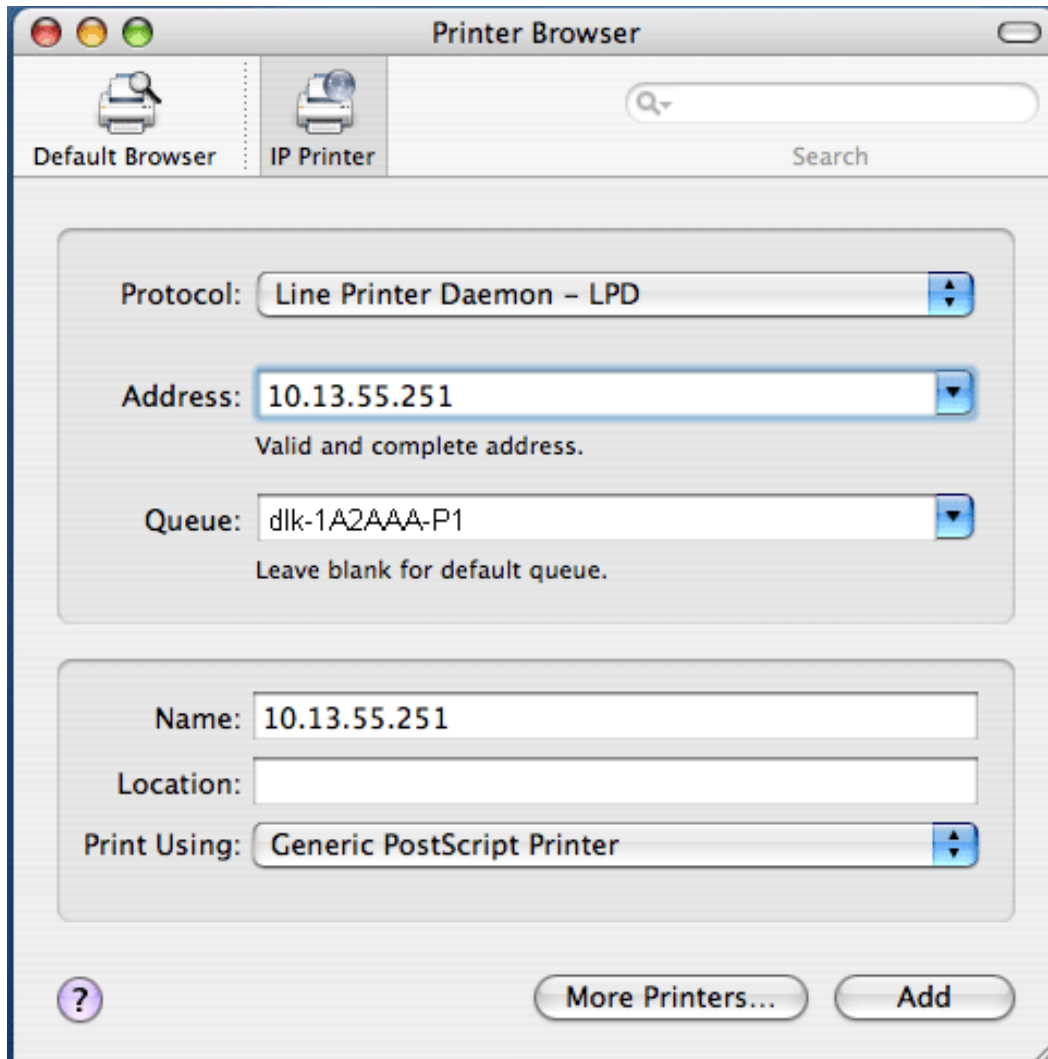

Click **Add** button after done the section of printer model in the **Print Using** drop-down menu.

## For set up IPP Printing:

1. Enter the IP address of the print server to which the printer is attached in **Address** field. After that, type “: 80” or “: **second port**” if print server’s second port is enabled.
2. Type the port name in **queue** field.

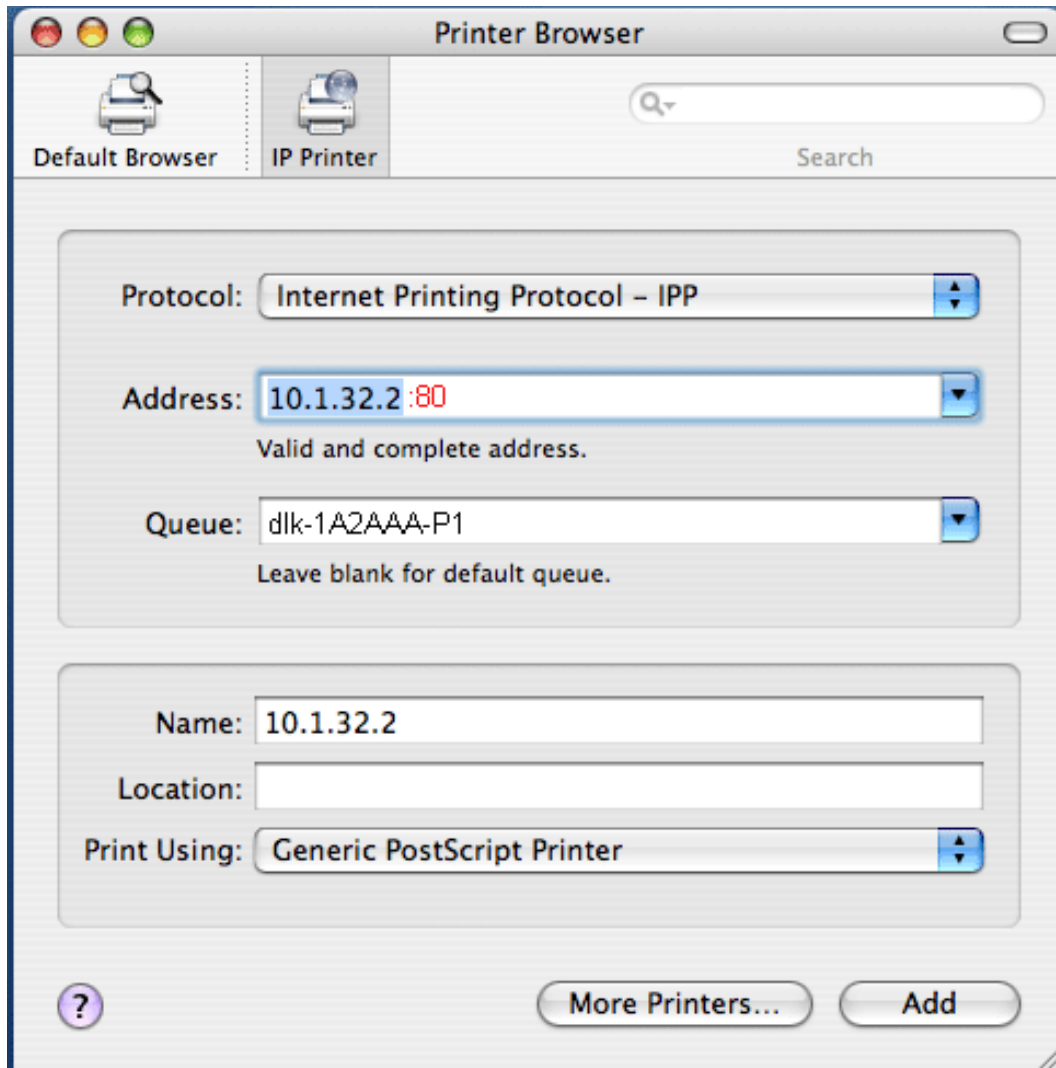

Click **Add** button after done the section of printer model in the **Print Using** drop-down menu.

## For set up Socket Printing:

1. Enter the IP address of the print server to which the printer is attached in **Address** field. After that, type “: **9100**” for port 1, “: **9101**” for port 2 or “: **9102**” for port 3.
2. Keep the blank in **queue** field.

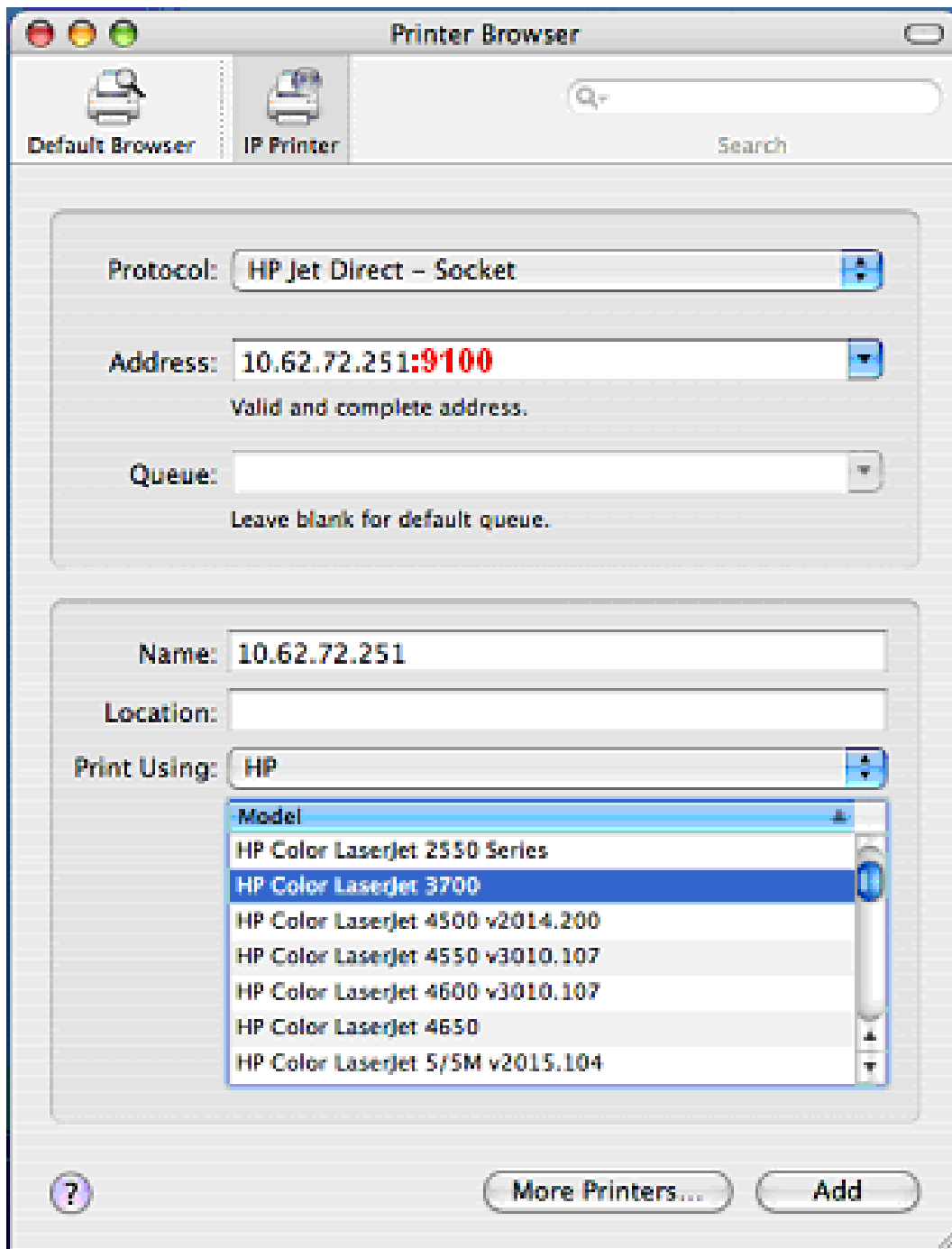

Click **Add** button after done the section of printer model in the **Print Using**

drop-down menu.

When the **Installable Options** pop-up window shows up as below, click **Continue** button.

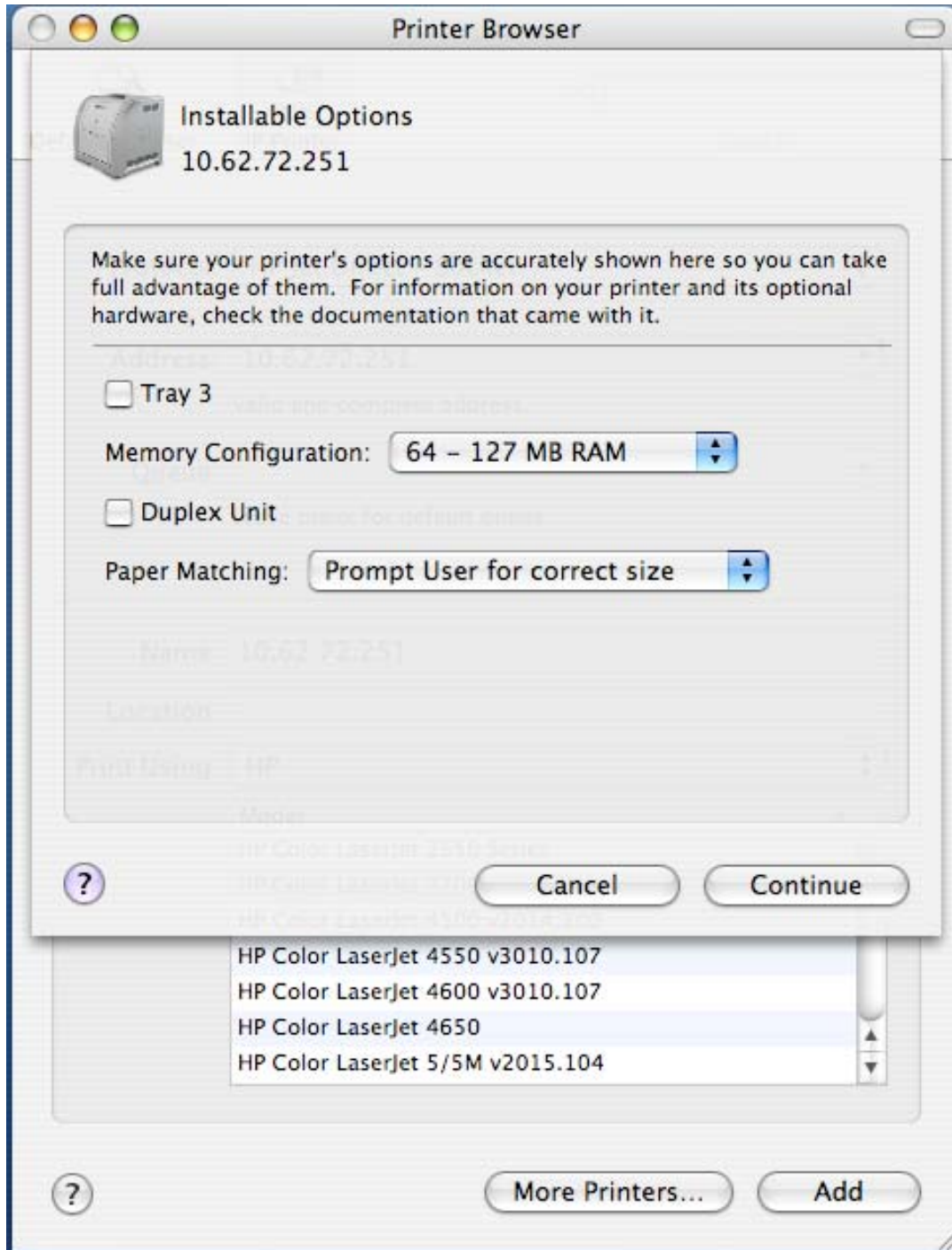

The printer that has just been added will show up in the **Printer List** menu, it might take a few seconds depending on network conditions. When the printer appears listed it is ready for use. Quite the **Printer Setup Utility** and start printing.

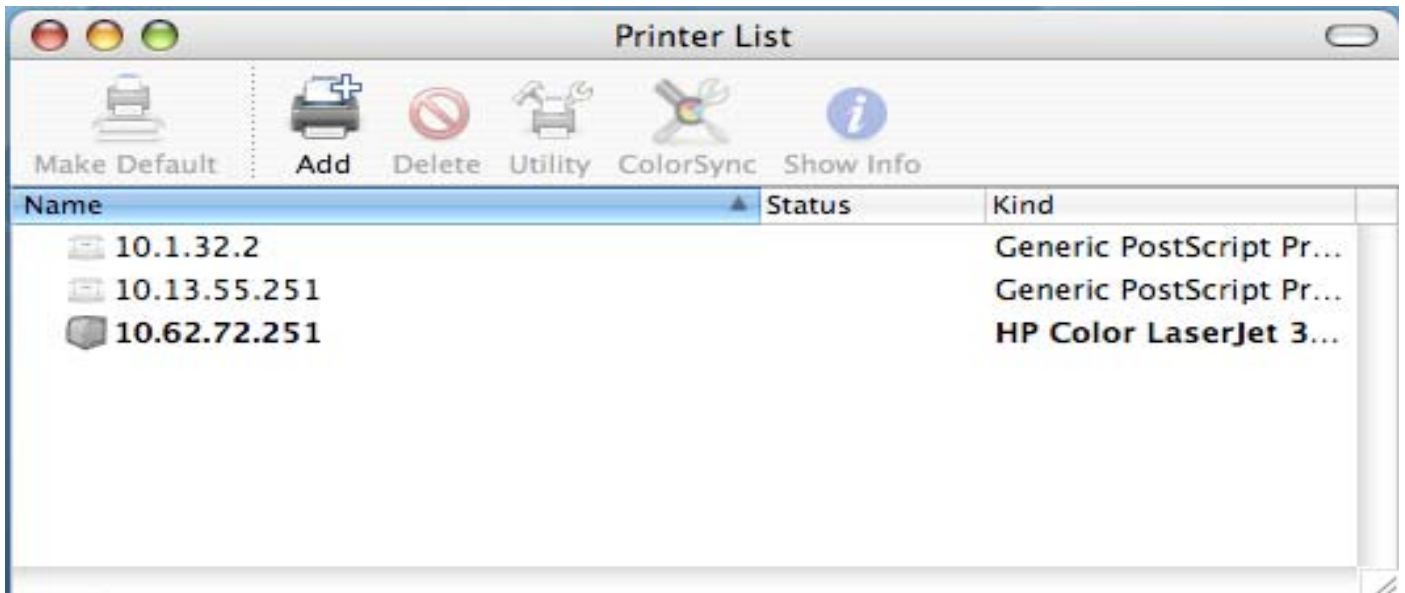

## Setting up AppleTalk or LPR Printing in Mac OS X

**NOTE:** Mac OS printing is supported by Postscript printers only!

With Mac OSX you can use AppleTalk or LPR printers using IP protocols for printing through Print Servers.

Open your System Preferences window and Click Network.

Select the AppleTalk tab in this window and check Make AppleTalk Active.

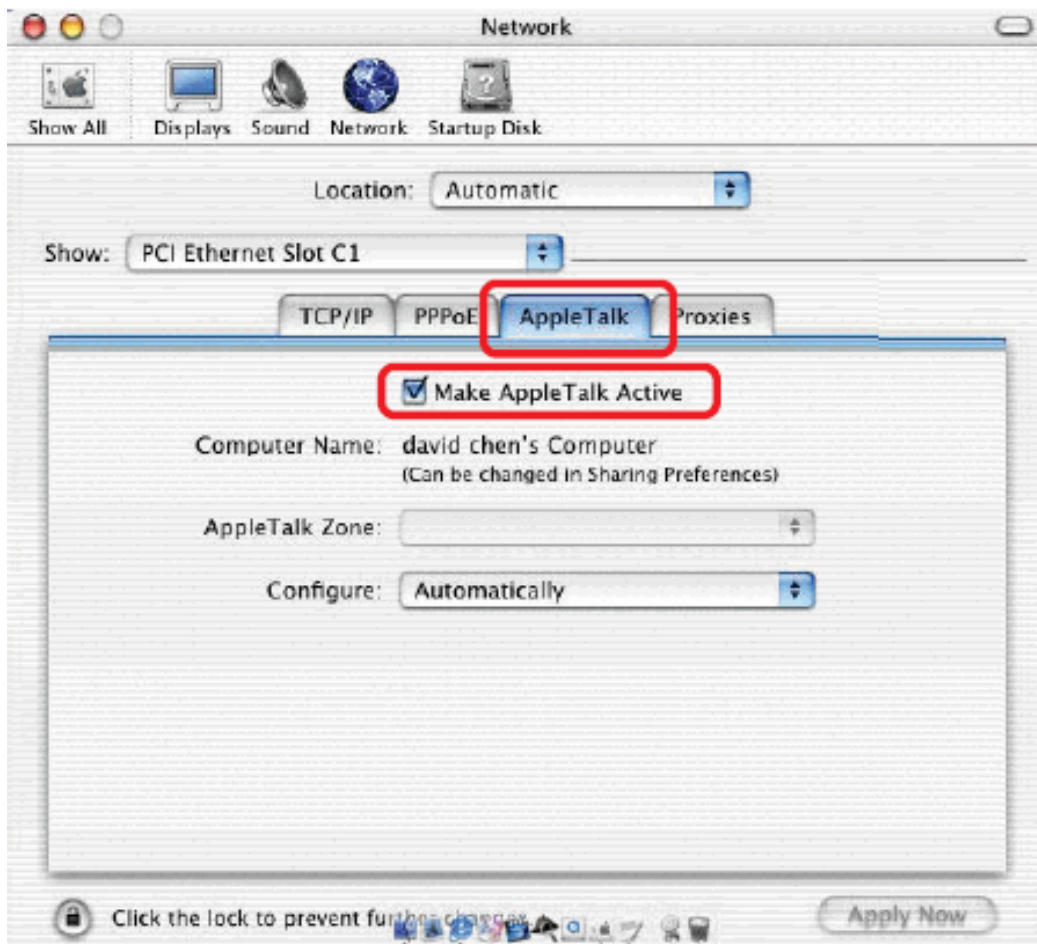

To print, open a document and select File → Print from the menu.

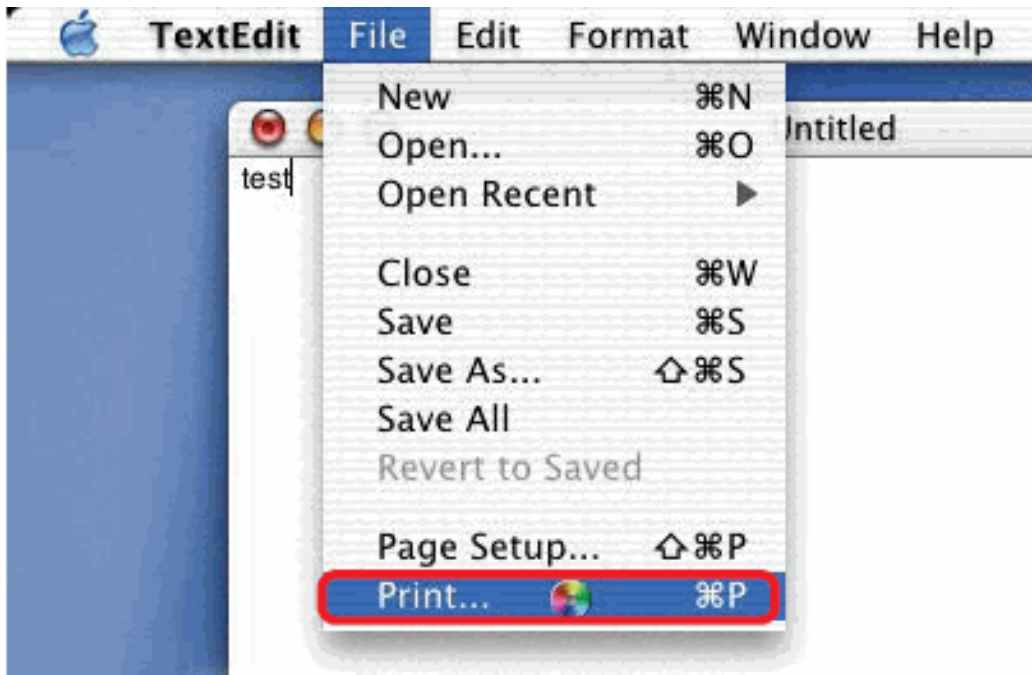

Select Edit Printer List from the Printer dialog box.

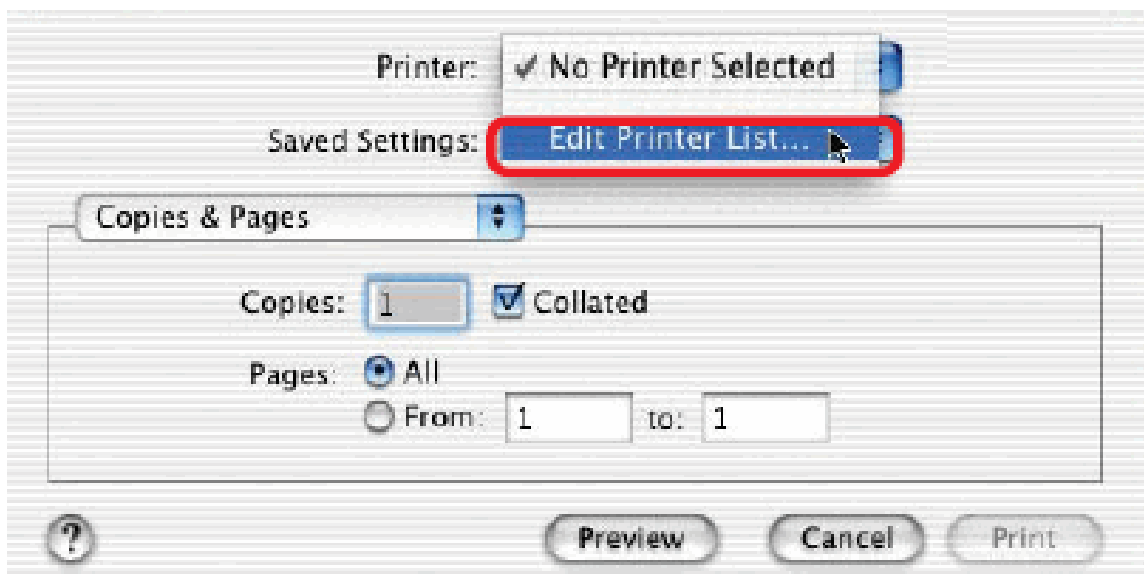

Click Add Printer

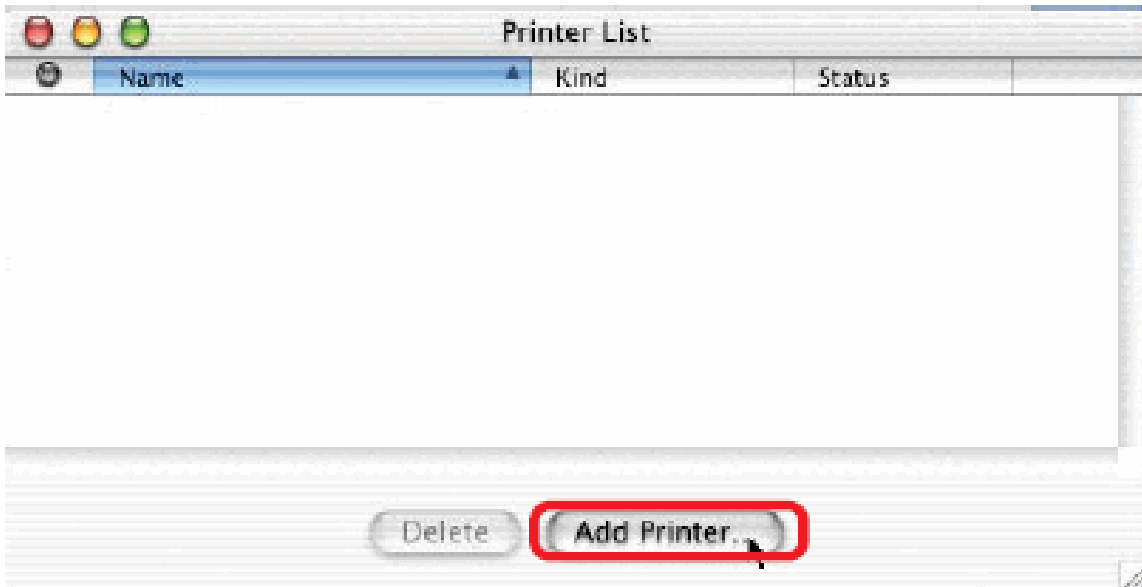

Select the printing protocol preferred, AppleTalk or LPR Printers using IP. In this example, AppleTalk has been selected.

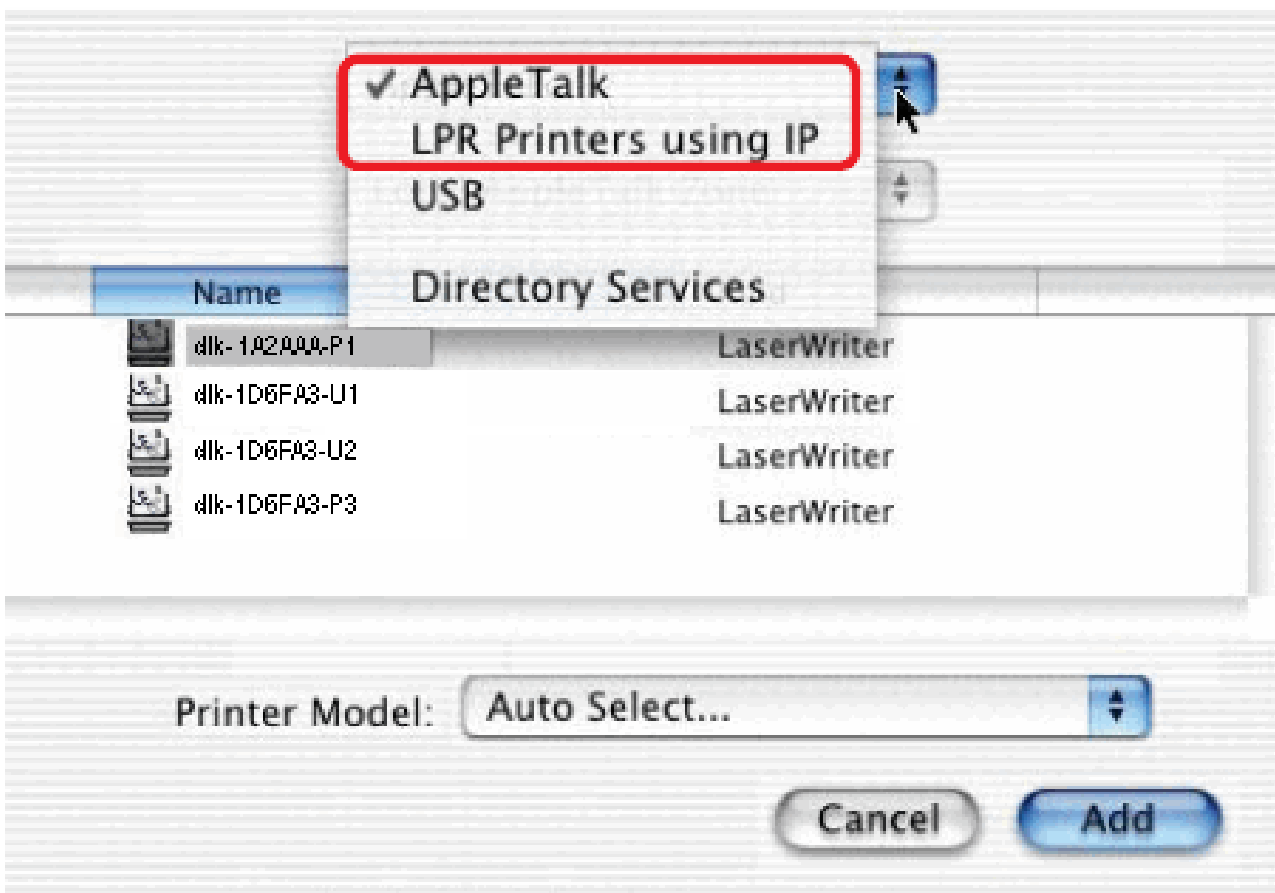

AppleTalk protocol: After selecting AppleTalk, the Port Names of the Print Server

will be displayed. The Port Names shown here are examples only. Click on the Port to which the post-script printer is connected.

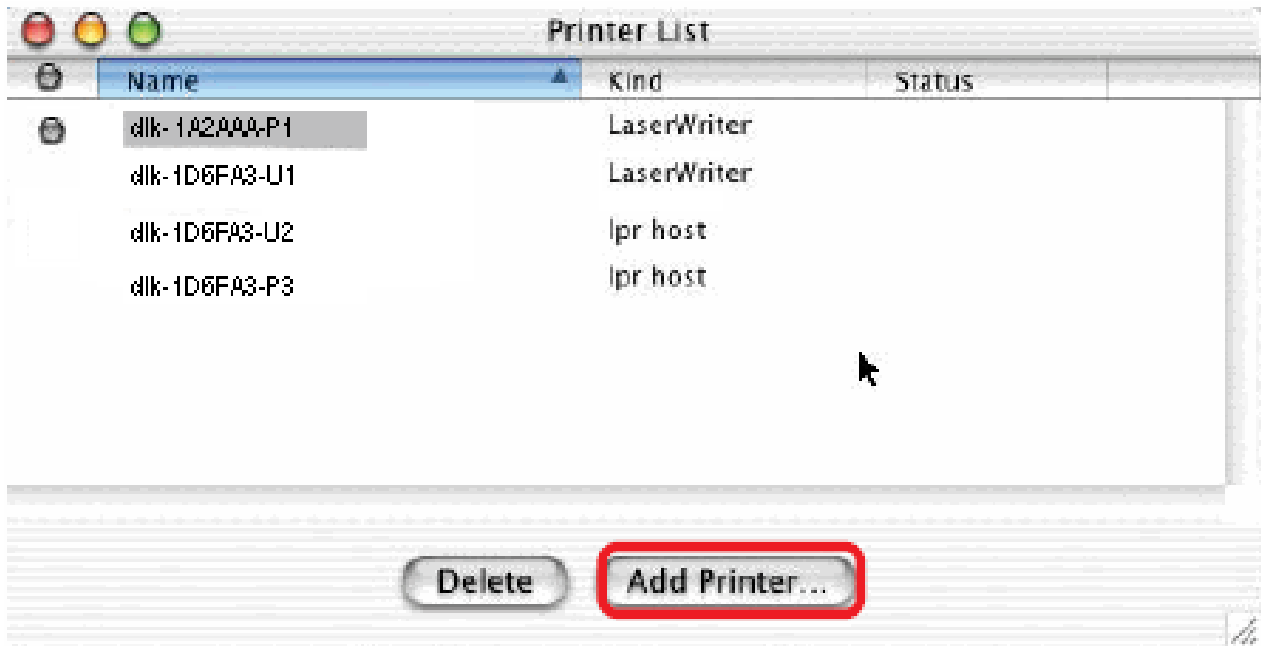

Then select the printer model from the dialog box displayed here. Click Add Printer and the Printer Port configuration is completed. Select the Printer Port just configured in the Print window. Click Print to print your document.

- Title bar: "LPR Printers using IP" with a dropdown arrow.
- Text field: "LPR Printer's Address: Internet address or DNS name" with the value "192.168.0.10".
- Checkbox: "Use Default Queue on Server" (unchecked).
- Text field: "Queue Name:" with the value "dlk-1A2AAA-P1".
- Dropdown menu: "Printer Model:" with the value "Generic".
- Buttons: "Cancel" and "Add".

LPR Printers using IP protocol: When you select LPR Printers using IP Protocol, this window will appear.

Type the IP Address of the Print Server into the LPR Printer's Address field.

In the Queue Name field, enter the Port Name of the post-script printer that is connected to the Print Server. The Port Name illustrated here is only an example.

Select the printer model from the dialog box.

Click Add and the process are completed.

Close all Print Center windows, select the Printer Port that was just selected.

Click Print to print the document.

## Setting up AppleTalk Printing in Mac OS 9

**NOTE:** Mac OS printing is supported by Postscript printers only!

The AppleTalk network protocol is used with computers using the MacOS operating system. It can be used for network communications over standard Ethernet or Fast Ethernet using the EtherTalk transport, or over a proprietary low-speed LocalTalk transport.

Print server can be used for network printing to PostScript printers. You can print from any MacOS computer connected to your Ethernet network, either directly using an EtherTalk connection, or indirectly through a LocalTalk-to-EtherTalk router.

**NOTE:** The Chooser name of a printer connected to one of the Print Server's ports is the same as its Port Name. If you are using AppleTalk printing, you will need to make sure that every Port Name is unique among all of the network printers in your AppleTalk zone. The Port Names shown in this manual are examples only.

To set up print server so that it can be used for AppleTalk printing:

- Make sure the AppleTalk protocol is enabled in your Macintosh.
- Make sure the PC's IP Address must correspond with the Print Server's IP Address in the same segment for the two devices to communicate.
- Launch the browser and enter print server web interface, select the ADVANCED tab, click Advanced LAN button and then scroll to the bottom to the AppleTalk protocol section
- If your AppleTalk network is divided into AppleTalk zones, you will have to specify

which zone the Print Server should be in. You should locate the Print Server in the same zone as most of the users who will be using it. If your network is not divided into zones, the AppleTalk Zone field should contain a single asterisk (\*).

For each Printer Port that will be used for AppleTalk printing, you may need to change the AppleTalk Port Settings in the **Advanced LAN** screen, shown as below.

# D-Link

DP-300U	Setup	Advanced	Maintenance	Status	Help
Advanced LAN User Access E-Mail Notification SNMP   <b>LPT1</b> Off line   <b>LPT2</b> Off line   <b>USB</b> Off line  <input type="button" value="Reboot"/>	<h2>NETWORK SETTING</h2> <p>Please do not change any of the following settings unless instructed to do so by your network administrator.</p> <h3>TCP/IP</h3> <p><b>DNS Server Address :</b> 1. <input type="text" value="0.0.0.0"/>            2. <input type="text" value="0.0.0.0"/></p> <p><b>UPnP :</b> <input checked="" type="radio"/> Enable <input type="radio"/> Disable</p> <p><b>Mac Bonjour/Rendezvous :</b> <input checked="" type="radio"/> Enable <input type="radio"/> Disable</p> <p><b>Second HTTP Port :</b> <input type="radio"/> Enable <input checked="" type="radio"/> Disable            Port Number : <input type="text" value="0"/>            (For Remote Web Configuration and IPP Printing)</p> <h3>MICROSOFT NETWORK</h3> <p><b>Workgroup :</b> <input type="text" value="WORKGROUP"/></p> <h3>APPLETALK</h3> <p><b>AppleTalk Zone :</b> <input type="text" value="*"/></p> <p><b>LPT1 :</b> Chooser Name : <input type="text" value="dlk-1A2AAA-P1"/>            Printer Type : <input type="text" value="LaserWriter"/>            PostScript Level : <input type="text" value="Level 2"/>            Font Group : <input type="text" value="Standard 35"/></p> <p><b>LPT2 :</b> Chooser Name : <input type="text" value="dlk-1A2AAA-P2"/>            Printer Type : <input type="text" value="LaserWriter"/>            PostScript Level : <input type="text" value="Level 2"/>            Font Group : <input type="text" value="Standard 35"/></p> <p><b>USB :</b> Chooser Name : <input type="text" value="dlk-1A2AAA-U3"/>            Printer Type : <input type="text" value="LaserWriter"/>            PostScript Level : <input type="text" value="Level 2"/>            Font Group : <input type="text" value="Standard 35"/></p> <p style="text-align: center;"> <input type="button" value="Apply Settings"/> <input type="button" value="Cancel"/> </p>				<h3>Helpful Hints..</h3> <p><b>TCP/IP:</b>            If you are using e-mail printing or e-mail notification, you will need to setup the DNS Server Address. Only if your network has a DNS Server setup should you enter the address into the DNS Server Address box, otherwise leave it as 0.0.0.0.</p> <p>UPnP allows your print server to be discoverable on the network.</p> <p>Mac Bonjour/Rendezvous allows your print server to be discoverable on an Apple Mac network.</p>

## PRINT SERVER

## AppleTalk

Enter the AppleTalk Zone name in the box. In the following options, enter the related configuration, such as the printer type.

Chooser Name: Display the print server's port name.

Printer Type: Enter the printer's type in this box.

PostScript Level: Select from the pull-down menu (Level 1 or Level 2).

Font Group: Select from the pull-down menu.

The exact procedure for selecting a PostScript printer connected to print server may vary slightly, depending on what printer driver version you are using. The procedure described below assumes you are using the LaserWriter 8.

To choose a printer connected to print server as your MacOS workstation's default printer, open the Chooser by selecting Chooser from the Apple menu. Select the LaserWriter 8 icon on the left. Make sure that AppleTalk is set to **Active**.

A list of all networked PostScript printers will be displayed as follow.

Double-click the name of the Printer Port you wish to use. The Printer Ports shown are examples only.

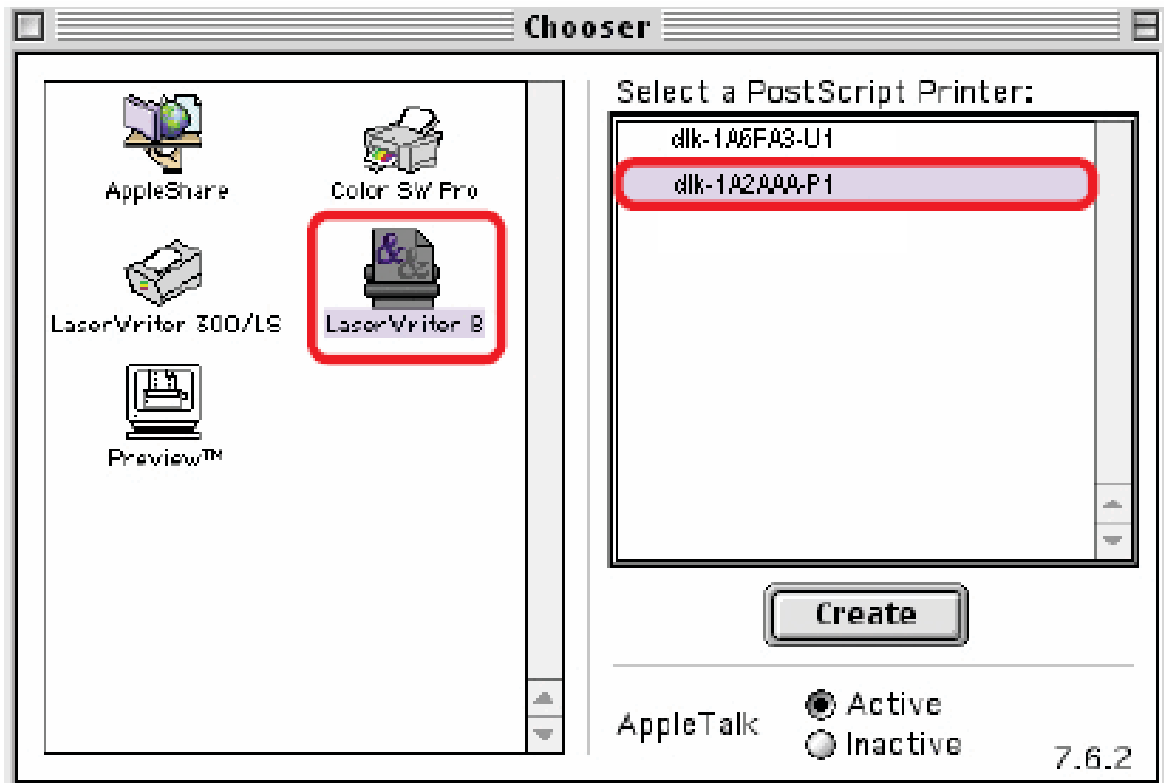

If you have not previously set this printer as the default, your computer will prompt you for a PostScript Printer Description file. Choose **Select PPD**.

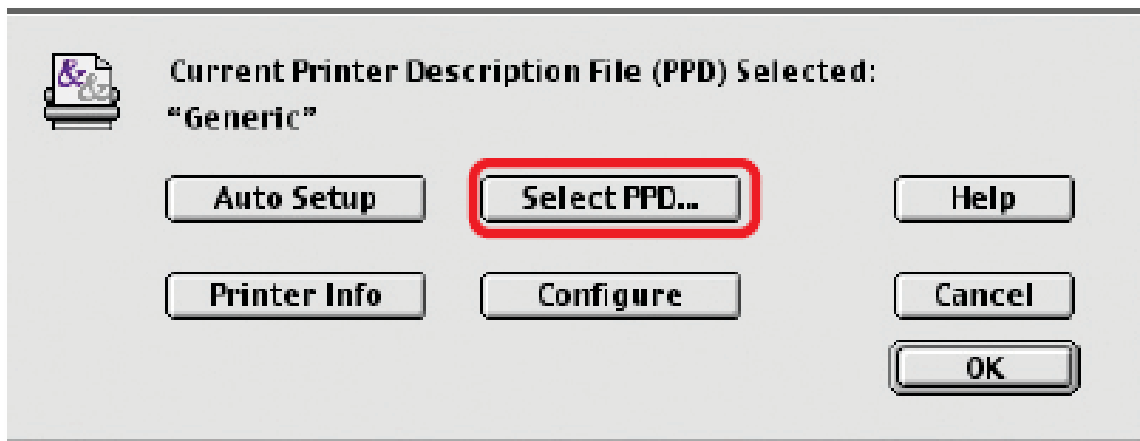

Select the appropriate printer description file for your printer.

Click Open. (If your printer is not listed, click Generic to use a generic printer description.)

If you wish to access this setting in the future, you can use the Setup button in the Chooser window.

The selected printer will become your computer's default printer. You may need to choose Page Setup in any applications you have open.

## Technical Specifications

### Printer Connection

**Printer Port:** Parallel and USB port

**Bi-directional Communication:** Hewlett-Packard PJP (Printer Job Language) standard for bi-directional communication.

### Network Connection

**Network Standards:** 100Base-TX Fast Ethernet

**Network Data Transfer Rate:** 10/100 Mbps (megabits per second)

**Network Connector:** RJ-45

### Network Protocols

**Ethernet Frame Types:** 802.2, 802.3, Ethernet II, SNAP (auto-switching)

**Transport Protocols:** TCP/IP, NetBEUI, AppleTalk/EtherTalk, LPR, SMB

**TCP/IP Protocols Supported:** BOOTP, SNMP, FTP, LPD, RARP, DHCP, IPP

### Management and Diagnostics

**Standard:** SNMP

**MIBs:** MIB-II (RFC 1213)

**Diagnostic LED Indicators:** Power, Link/Act, USB, LPT1, LPT2

### Environmental and Physical

**Power Supply:** External power supply providing 5V, 2.5A DC

**Dimensions:** 7.58" x 4.66" x 1.22" (192.5 mm x 118.4 mm x 31 mm)

**Weight:** approx. 10.3 oz. (292g)

**Operating Temperature:** 32 to 122°F (0 to 50°C)

**Storage Temperature:** -13 to 131°F (-25 to 55°C)

**Humidity:** 5% to 95% non-condensing

**Emissions:** FCC Class B, CE Class B, VCCI Class B

## Appendix: DP-300U Printer Compatibility List

### The Canon Printer

Canon BJC-255SP  
Canon BJ-330  
Canon BJC-600, 620  
Canon BJC-2000SP  
Canon BJC-4100, 4300, 4500, 4550  
Canon BJC-6000, 6500  
Canon BJC-7000  
Canon BJC-8200  
Canon LBP-720, 740  
Canon Bubble Jet S520

### The Epson Printer/plotter

Epson Stylus Photo 700, 710, 750  
Epson Stylus Photo 870  
Epson Stylus Photo 1200, 1270  
Epson Stylus Photo EX  
Epson Stylus Pro XL  
Epson Stylus Color 400, 440, 460, 480  
Epson Stylus Color 600, 640, 660  
Epson Stylus Color 740  
Epson Stylus Color 800, 850, 860  
Epson Stylus Color 900  
Epson Stylus Color 1160  
Epson Stylus Color 1500, 1520  
Epson Stylus Color 3000  
Epson Stylus C60  
Epson LQ-100  
Epson LQ-300  
Epson LQ-550, 570+  
Epson LQ-1070C+  
Epson LQ-2070, 2170C

Epson EPL-N2000, N2010  
Epson EPL-5500, 5700, 5700L, 5800

### The Fujitsu Printer

Fuji 10V, 14V  
Fuji DL-700  
Fuji DL-3800

### The HP Printer/Plotter

HP Portable  
HP LaserJet III  
HP LaserJet 4P, 4L, 4V  
HP LaserJet 5L  
HP LaserJet 6P, 6L  
HP LaserJet 1100, 1100A  
HP LaserJet 1200  
HP LaserJet 2100, 2100M  
HP LaserJet 2200  
HP LaserColorJet 8500  
HP DeskJet 400, 420  
HP DeskJet 500, 550C, 560C  
HP DeskJet 670C, 695C  
HP DeskJet 720C  
HP DeskJet 810C, 890C  
HP DeskJet 920C  
HP DeskJet 930C(new), 970CXI  
HP DeskJet 1120C  
HP DeskJet 1125C  
HP DesignJet 350C  
HP DesignJet 600C  
HP LaserJet 4000  
HP LaserJet 5000  
HP OfficeJet T45, 710

### The IBM Printer

IBM 5577

IBM 4039 16L

IBM Infor Printer 20

IBM InfoPrint 32

### **The Lexmark Printer**

Lexmark 4039 10R

Lexmark 5700

Lexmark Optra Color 45

Lexmark Optra C710

Lexmark Optra E, E+, E310

Lexmark Optra K1220

Lexmark Optra M410, M412

Lexmark Optra N

Lexmark Optra R+

Lexmark Optra S1250, S1855

Lexmark Optra SC-1275

Lexmark Optra SE-3455

Lexmark Optra T614

Lexmark Optra W810

Lexmark Z53

### **The NEC Printer**

NEC P2200

NEC P3200

NEC P5300

NEC P6300

NEC P7300

### **Other Printers**

Brother HL-1260

CD T120

Citizen GSX-230

Futek 84+

OKI ML-391

OKIdata OL-400

Olivetti JP450

Panasonic 2023

Panasonic KX-P1624

Printtec PR856C

Star NX-2420

Tektronix Phaser 350

Other Printers from the brands listed above may also be supported.

For an updated compatibility list please visit: <http://support.dlink.com.tw>

## Free Manuals Download Website

<http://myh66.com>

<http://usermanuals.us>

<http://www.somanuals.com>

<http://www.4manuals.cc>

<http://www.manual-lib.com>

<http://www.404manual.com>

<http://www.luxmanual.com>

<http://aubethermostatmanual.com>

Golf course search by state

<http://golfingnear.com>

Email search by domain

<http://emailbydomain.com>

Auto manuals search

<http://auto.somanuals.com>

TV manuals search

<http://tv.somanuals.com>