

user guide

hp StorageWorks web tools version 3.1.x/4.1.x

Product Version: 3.1.x/4.1.x

Third Edition (June 2003)

Part Number: AA-RS25C-TE

This user guide provides information to help you install and understand Web Tools.

© Copyright 1999-2003 Hewlett-Packard Development Company, L.P.

Hewlett-Packard Company makes no warranty of any kind with regard to this material, including, but not limited to, the implied warranties of merchantability and fitness for a particular purpose. Hewlett-Packard shall not be liable for errors contained herein or for incidental or consequential damages in connection with the furnishing, performance, or use of this material.

This document contains proprietary information, which is protected by copyright. No part of this document may be photocopied, reproduced, or translated into another language without the prior written consent of Hewlett-Packard. The information contained in this document is subject to change without notice.

BROCADE, the Brocade B weave logo, Brocade: the Intelligent Platform for Networking Storage, SilkWorm, and SilkWorm Express, are trademarks or registered trademarks of Brocade Communications Systems, Inc. or its subsidiaries in the United States and/or in other countries. All other product names mentioned herein may be trademarks of their respective companies.

Microsoft®, MS Windows®, Windows®, and Windows NT® are U.S. registered trademarks of Microsoft Corporation.

UNIX® is a registered trademark of The Open Group.

Hewlett-Packard Company shall not be liable for technical or editorial errors or omissions contained herein. The information is provided "as is" without warranty of any kind and is subject to change without notice. The warranties for Hewlett-Packard Company products are set forth in the express limited warranty statements for such products. Nothing herein should be construed as constituting an additional warranty.

Printed in the U.S.A.

Web Tools Version 3.1.x/4.1.x User Guide
Third Edition (June 2003)
Part Number: AA-RS25C-TE

About this Guide	17
Overview	18
Intended Audience	18
Related Documentation	18
Conventions	19
Document Conventions	19
Text Symbols	19
Getting Help	21
HP Technical Support	21
HP Storage Website	21
HP Authorized Reseller	21
1 Introducing HP Web Tools	23
Overview	24
Advantages of Web Tools	24
Capabilities of Web Tools	24
Web Tools Main Views	27
Fabric Tree	28
Fabric Management Toolbar	29
Switch View	30
Port Information View	33
Web Tools in Secure Mode	34
Web Tools Access and the HTTP_POLICY	34
Primary FCS Only Functionality	34
Disabled Functionality	34
2 Installation	35
Requirements	36
Switch Requirements	36
Workstation Requirements	36

Web Browser Requirements	36
Java Plug-in and JRE Requirements	37
Installing Prerequisite Software on a Workstation	38
Installing a Web Browser	38
Configuring the Web Browser	38
Configuring Netscape Communicator	38
Configuring Internet Explorer	39
Installing the Java Plug-in on the Workstation	39
Installing the Java Plug-in on Solaris	39
Installing a Java Patch on Solaris	40
Installing the Java Plug-in on Windows XP, 2000, or NT	40
Licensing Web Tools on the Switch	41
Installing a Web Tools License Through Telnet	41
Installing Web Tools Through the Web	42
To Install additional Licenses Through the Web	42
Launching HP Web Tools	43
3 Switch Explorer View	45
About the Switch Explorer View	46
Fabric Tree	48
Fabric Toolbar	49
Switch Graphic	51
Switch Graphic Buttons	54
Switch Information Window	57
Status Legend	58
Refresh Rates in Web Tools	59
Accessing the Switch Explorer	60
4 Switch Management	61
About Switch Management	62
Switch Explorer for the Core Switch 2/64	62
Switch Explorer for SAN Switch 2/32	63
Switch Information Field Descriptions	64
About the Switch Status Button	65
Switch Status Example	65
Using the Switch Status Button	66
About the Switch Events Button	67
Switch Events Example	67
Switch Events Field Descriptions	67

Accessing the Switch Events Report	69
About the Admin Button	70
About the Telnet Button	71
Telnet and Security	71
Telnet Example	71
Telnet Descriptions	72
Accessing Telnet Through Web Tools	74
About the Performance Monitor Button	75
About the Beacon Button	76
Beacon Button—Physically Locating a Switch in a Fabric	77
About the Switch Info Button	78
Accessing Switch Information	79
About the Fabric Watch Button	80
About the Fan Button	81
About the Temp Button	82
About the Power Button	83
About HA Admin	84
HA Admin Example	84
HA Admin Field Descriptions	85
Service Tab Field Descriptions	86
CP Tab Field Descriptions	87
Using HA Admin	89
Accessing the HA Admin Interface	89
Synchronizing Services on the CP	89
Initiating a CP Failover	90
5 Switch Admin Window	91
About the Switch Admin Window	92
Switch Admin Window	92
Switch Admin Window Field Descriptions	92
Accessing the Switch Admin Window	94
About the Switch Information Tab	95
Switch Information Tab Example	95
Switch Information Field Descriptions	96
Using the Switch Information Tab	97
Enabling/Disabling a Switch	97
Viewing/Printing a Switch Report	97
About the Network Config Tab	98
Syslog IP	98

Switch Identification	98
Network Config Tab Example	98
Network Config Field Descriptions	100
Using the Network Config Tab	102
Configuring an Ethernet IP or FC IP Address	102
Configuring a Syslog IP Address	102
About the Upload/Download Tab	103
Upload/Download Tab Example	103
Upload/Download Field Descriptions	104
Using the Upload/Download Tab	106
Performing a Firmware Download	106
Backing Up a Firmware Config File	106
Performing a Config Download to Switch	106
About the SNMP Tab	108
Security	108
SNMP Tab Example	108
SNMP Field Descriptions	109
Using the SNMP Tab to Set Trap Levels	111
About the License Admin Tab	112
License Admin Tab Example	112
License Admin Field Description	112
Using the License Admin Tab	114
Add a License to a Switch	114
Remove a License From a Switch	114
About the Port Setting Tab	115
Port Settings Tab Example	115
Port Settings Field Descriptions	117
Using the Port Setting Tab	118
Enabling or Disabling a Port	118
Enabling Trunking on a Port	118
Configuring Port Speed	118
Assigning a Name to a Port	119
Disabling a Port over Reboots	119
About the Configure Tab	120
Configure (Fabric) Tab Example	120
Configure (Fabric) Field Descriptions	122
Virtual Channels	123
Configure (Virtual Channel) Tab Example	124

Configure (Virtual Channel) Field Descriptions	125
Configure (Arbitrated Loop) Tab Example	126
Configure (Arbitrated Loop) Field Descriptions	127
Configure (System) Tab Example	128
Configure (System) Field Descriptions	129
Using the Configure Tab to Configure FAN Frame Notification Parameters	130
About the Routing Tab	131
Navigation Tree	131
Dynamic Load Sharing	131
In-Order Delivery	131
Routing (FSPF Route) Tab Example	132
Routing Field Descriptions	133
Routing (FSPF Route) Field Descriptions	133
Routing (Static Route) Tab Example	135
Routing (Static Route) Field Descriptions	136
Routing (Link Cost) Tab Example	137
Routing (Link Cost) Field Descriptions	138
Using the Routing Tab	139
Viewing FSPF Routing	139
Setting up a Static Route	139
Enabling/Disabling Dynamic Load Sharing	140
Enabling/Disabling In-Order Delivery	140
Configuring Link Cost	140
About the Extended Fabric Tab	142
VCXLT Initiation	142
Port Speed	142
Long Distance Settings	142
Extended Fabric Tab Example	143
Extended Fabric Field Descriptions	143
Using the Extended Fabric Tab to Configure a Port For Long-Distance	145
About the Trunk Information Tab	146
Trunk Information Tab Example	146
Trunk Information Field Descriptions	147
Using the Trunk Information Tab	148
Accessing the Trunk Information Tab	148
6 Performance Monitoring	149
About Performance Monitor	150
Port Throughput	150

Switch Throughput	150
Basic Monitoring	150
Advanced Monitoring	150
Features	150
Performance Monitor Example	152
Using the Performance Monitor	153
About the Actions Menu	154
Actions Menu Example	154
Actions Menu Descriptions	154
Display Canvas Configurations Example	155
Display Canvas Configuration Descriptions	156
Save Canvas Configuration Example	157
Save Canvas Configuration Descriptions	157
Display Resource Usage Example	158
Display Resource Usage Descriptions	159
Print All Graphs	160
Using the Actions Menu	161
Adding a Graph to a Canvas	161
Changing an Existing Graph	161
Printing Graphs	162
About the Performance Graphs Menu	163
About Basic Monitoring	164
Basic Monitoring Example	164
Basic Monitoring Descriptions	165
Using Basic Performance Monitoring	167
Creating a Port Throughput Graph	167
Creating a Snapshot of Port Errors	167
About Advanced Monitoring (Optional)	168
Advanced Monitoring Example	168
Advanced Monitoring Descriptions	168
Using Advanced Performance Monitoring	170
Creating an SID/DID Performance Graph	170
Creating an SCSI vs. IP Traffic Graph	170
7 Fabric Watch	171
About Fabric Watch	172
Accessing Fabric Watch	173
About the Alarm Notification Tab	174
Alarm Notification Tab Example	174

Alarm Notification Field Descriptions	175
Using the Alarm Notification Tab	176
About the Threshold Configuration Tab	177
Threshold Configuration Tab Example	177
Threshold Notification Fields Descriptions	178
Using the Threshold Configuration Tab	181
Configuring Boundary and Alarm Settings	181
Enable/Disable Alarm Configurations	181
Setting the Behavior Type of an Alarm	182
View an Alarm Configuration Report	182
About the Email Configuration Tab	183
Email Configuration Tab Example	183
Email Configuration Field Descriptions	184
Using the Email Configuration Tab	185
8 Fabric Management	187
About Fabric Management	188
Fabric Toolbar Example	188
Fabric Toolbar Descriptions	188
Using Fabric Management	189
About Fabric Events	190
Fabric Events Example	190
Fabric Events Descriptions	190
Accessing Fabric Events	191
About the Fabric Topology	192
Fabric Topology Example	192
Fabric Topology Descriptions	193
Printing a Fabric Topology Report	193
About the Name Server	195
Name Server Example	195
Name Server Field Descriptions	195
Viewing the Name Server	197
About Zoning	198
9 Zone Administration	199
About Zone Administration	200
Alias Description	200
Zone Description	200
Configuration Description	200

Sample Configuration	201
Zoning Schemes	201
Security	201
Zoning Methods	202
Selecting the Zoning Method	202
Zoning Method and Tabs Available	202
Zoning Method and Hard or Soft Zoning Enforcement	203
Using the Zone Administration Window	204
Accessing the Zone Administration Window	204
Viewing the Enabled Zone Configuration	204
About the File Menu	205
Using the File Menu	206
About the Edit Menu	207
Using the Edit Menu	208
Adding a WWN in the Zoning Database	208
Deleting a WWN in the Zoning Database	208
Replacing a WWN in the Zoning Database	209
Searching For a Zone Member	209
About the View Menu	210
Using the View Menu	211
Select a Zoning Method	211
Refresh Zoning	211
Refresh the Fabric	212
About the Actions Menu	213
Enable a Config Option	213
Disable Zoning Option	213
Using the Actions Menu	214
Enabling a Configuration	214
Disabling Zoning	215
Saving Changes to an Existing Configuration	215
Clearing the Zoning Database	215
About the Alias Tab	217
Alias Tab Example	217
Alias Tab Descriptions	218
Using the Alias Tab	220
Creating an Alias	220
Modifying the Members of an Alias	221
Deleting an Alias	221

Renaming an Alias	221
About the Zone Tab	223
Zone Tab Example	223
Zone Tab Descriptions	223
Using the Zone Tab	226
Creating a Zone	226
Modifying the Members of a Zone	227
Deleting an Zone	227
Renaming a Zone	227
About the QuickLoop Tab	229
QuickLoop Tab Example	229
QuickLoop Tab Descriptions	229
Using the QuickLoop Tab	231
Creating a QuickLoop	231
Modifying the Members of a QuickLoop	232
Deleting an QuickLoop	232
Renaming a QuickLoop	233
About the Fabric Assist Tab	234
Fabric Assist Example	234
Fabric Assist Descriptions	235
Using the Fabric Assist Tab	237
Creating a Fabric Assist Zone	237
Modifying the Members of a Fabric Assist Zone	237
Deleting an Fabric Assist Zone	238
Renaming a Fabric Assist Zone	238
About the Config Tab	240
Config Tab Example	240
Config Tab Descriptions	240
Using the Config Tab	243
Creating a Configuration	243
Modifying the Members of a Config	244
Deleting a Config	245
Renaming a Config	245
Creating a Configuration Analysis Report	246
10 Port Management	249
About Port Management	250
Using Port Management	251
Enabling or Disabling a Port	251

Enabling Trunking on a Port	251
Configuring Port Speed	252
Assigning a Name to a Port	252
About the Port Graphic	253
Port Graphic Example	253
Using the Port Graphic	254
About the Port Information View	255
PortStats Tab Example	255
PortStats Tab Descriptions	256
SFP Tab Example	258
SFP Tab Descriptions	258
Loop Tab Example	260
Loop Tab Descriptions	261
11 Troubleshooting Web Tools	263
Web Tools Limitations	264
Core Switch 2/64 in Web Tools	264
Zoning in Web Tools	264
Refresh Limitations in Web Tools	265
Telnet Button and Web Tools	266
Web Tools and Windows	266
Web Tools and Netscape on Solaris	267
Web Tools and the JRE	268
Web Tools and Firmware Download	269
Glossary	271
Index	303
Figures	
1 Web Tools Switch Explorer View for a Core Switch 2/64	28
2 Fabric Tree	29
3 Fabric Management Toolbar	29
4 Switch View	31
5 Port Information View	33
6 Switch Explorer for a Core Switch 2/64	47
7 List of Switches in the Fabric Tree View	48
8 Fabric Toolbar	49
9 Example Switch View for a Core Switch 2/64	52

10	Example Switch View for a SAN Switch 2/32	53
11	Example of the Switch Explorer for the Core Switch 2/64	62
12	Example of the Switch Explorer for the SAN Switch 2/32	63
13	Switch Status Window	65
14	Switch Events Window	67
15	Telnet Disabled Banner when in Secure Mode	71
16	Telnet Sample Window	72
17	HA Admin Window	85
18	Switch Information Tab of the Switch Admin Window	95
19	Network Configuration Tab of the Switch Admin Window	99
20	Advanced IP Configuration Window (Core Switch 2/64 only)	100
21	Upload/Download Tab of the Switch Admin Window	104
22	SNMP Tab of the Switch Admin Window	109
23	License Admin Tab of the Switch Admin Window	112
24	Port Settings Tab of the Switch Admin Window	116
25	Configure (Fabric) Tab of the Switch Admin Window	121
26	Configure (Virtual Channel) Tab of the Switch Admin Window	124
27	Configure (Arbitrated Loop) Tab of the Switch Admin Window	126
28	Configure (System) Tab of the Switch Admin Window	128
29	Routing (FSPF Route) Tab of the Switch Admin Window	132
30	Routing (Static Route) Tab of the Switch Admin Window	135
31	Routing (Link Cost) Tab of the Switch Admin Window	137
32	Extended Fabric Tab of the Switch Admin Window	143
33	Trunk Information Tab of the Switch Admin Window	146
34	Performance Monitor Window	152
35	Performance Monitor Actions Menu	154
36	Display Canvas Configuration Example	156
37	Save Canvas Configuration Example	157
38	Display Resource Usage Example for Core Switch 2/64	159
39	Port Throughput Setup Example on a Core Switch 2/64	164
40	SCSI Write on a LUN Per Port Setup Example on a SAN Switch 2/32	168
41	Alarm Notification Tab of Fabric Watch	174
42	Threshold Configuration Area Configuration Tab	177
43	Email Configuration Tab	183
44	Fabric Management Toolbar	188
45	The Fabric Events Window	190
46	Fabric Topology Window	192
47	Name Server Table Window	195

48	View drop-down Menu of the Zone Administration Window	202
49	Zoning Configuration summary	206
50	Enable Config Dialog Box	214
51	Alias Tab in the Zone Administration Window	217
52	Zone Tab in the Zone Administration Window	223
53	QuickLoop Tab in the Zone Administration Window	229
54	Fabric Assist Tab in the Zone Administration Window	234
55	Config tab in the Zone Administration window	240
56	Analyze Config Report Example	246
57	Example port graphics (located within the Switch Graphic)	253
58	PortStats tab of the Port Information window	256
59	SFP Tab of the Port Information Window	258
60	Loop Tab of the Port Information Window	261

Tables

1	Document Conventions	19
2	Fabric Management Tasks	25
3	Switch Management Tasks	25
4	Port Management Tasks	26
5	Fabric Tree Field Descriptions	49
6	Fabric Toolbar Buttons	50
7	Switch Panel Buttons	54
8	Switch Information Window	57
9	Polling Rate in the Switch Explorer Window	59
10	Switch Information View	64
11	Switch Events Field Descriptions	67
12	Telnet Window Field Descriptions	72
13	Info Button Fields Descriptions	78
14	HA Admin Common Field and Button Descriptions	86
15	HA Admin Service Tab Field Descriptions	86
16	HA Admin CP Tab Field Descriptions	88
17	Switch Admin Window Field Descriptions	92
18	Switch Information Field Descriptions	96
19	Network Config Field Descriptions	100
20	Upload/Download Field Descriptions	105
21	SNMP Field Descriptions	110
22	License Admin Field Descriptions	113
23	Port Setting Field Descriptions	117

24	Configure (Fabric) Field Descriptions	122
25	VC Parameters Default Settings.	123
26	Virtual Channel Field Descriptions	125
27	Configure (Arbitrated Loop) Field Descriptions	127
28	Configure (System) Field Descriptions	129
29	Routing Field Descriptions	133
30	Routing (FSPF Route) Field Descriptions	133
31	Routing (Static Route) Field Descriptions	136
32	Routing (Link Cost) Field Descriptions.	138
33	Extended Fabric Field Descriptions.	144
34	Trunk Information Field Descriptions	147
35	Actions Menu Options Descriptions	155
36	Display Canvas Configuration	156
37	Save Canvas Configuration Descriptions.	158
38	Display Resource Usage	160
39	Basic Monitoring Graph Descriptions	165
40	Advanced Monitoring Graph Descriptions	169
41	Alarm Notification Field Descriptions.	175
42	Threshold Configuration Area Configuration Field Descriptions	178
43	Threshold Configuration Element Configuration Field Descriptions	179
44	Threshold Configuration Report Field Descriptions	179
45	Email Configuration Field Descriptions	184
46	Fabric Toolbar Descriptions.	188
47	Fabric Events Description of Fields.	191
48	Fabric Topology Description of Fields	193
49	Name Server Description of Fields and Buttons	196
50	Name Server Description of Columns	196
51	Sample Zoning Database	201
52	Zone Methods and Tabs Available	203
53	File Menu Options	205
54	Edit Menu Options	207
55	View Menu Options.	210
56	Actions Menu Options	213
57	Alias Tab Field Descriptions	218
58	Zone Tab Field Descriptions	224
59	QuickLoop Tab Field Descriptions	230
60	Fabric Assist Fields Descriptions.	235
61	Config Tab Field Descriptions.	241

62	Port Information Window	255
63	Port Information Window PortStats Tab Field Descriptions	256
64	Port Information Window SFP Tab Field Descriptions	258
65	Port Information Window Loop Tab Field Descriptions	261

about this guide

This user guide provides information to help you:

- Understand Web Tools
- Configure and use Web Tools Fabric View
- Configure and use Web Tools Port View
- Contact technical support for additional assistance

“About this Guide” topics include:

- [Overview](#), page 18
- [Conventions](#), page 19
- [Getting Help](#), page 21

Overview

This section covers the following topics:

- [Intended Audience](#)
- [Related Documentation](#)

Intended Audience

This book is intended for use by system administrators who are experienced with the following:

- *HP StorageWorks* Fibre Channel SAN switches
- Fabric Operating System V3.1.x or later

Related Documentation

For a list of related documents included with this product, see the Related Documents section of the Release Notes that came with your switch.

For the latest information, documentation, and firmware releases, please visit the following StorageWorks website: <http://www.hp.com/country/us/eng/prodserv/storage.html>

For information about Fibre Channel standards, visit the Fibre Channel Association website, located at: <http://www.fibrechannel.org>.

Conventions

Conventions consist of the following:

- [Document Conventions](#)
- [Text Symbols](#)

Document Conventions

The document conventions included in [Table 1](#) apply in most cases.

Table 1: Document Conventions

Element	Convention
Cross-reference links	Blue text: Figure 1
Key and field names, menu items, buttons, and dialog box titles	Bold
File names, application names, and text emphasis	<i>Italics</i>
User input, command and directory names, and system responses (output and messages)	Monospace font COMMAND NAMES are uppercase monospace font unless they are case-sensitive
Variables	<monospace, italic font>
Website addresses	Blue, underlined sans serif font text: http://www.hp.com

Text Symbols

The following symbols may be found in the text of this guide. They have the following meanings.

WARNING: Text set off in this manner indicates that failure to follow directions in the warning could result in bodily harm or death.

Caution: Text set off in this manner indicates that failure to follow directions could result in damage to equipment or data.

Note: Text set off in this manner presents commentary, sidelights, or interesting points of information.

Getting Help

If you still have a question after reading this guide, contact an HP authorized service provider or access our website: <http://www.hp.com>.

HP Technical Support

Telephone numbers for worldwide technical support are listed on the following HP website: <http://www.hp.com/support/>. From this website, select the country of origin.

Note: For continuous quality improvement, calls may be recorded or monitored.

Be sure to have the following information available before calling:

- Technical support registration number (if applicable)
- Product serial numbers
- Product model names and numbers
- Applicable error messages
- Operating system type and revision level
- Detailed, specific questions

HP Storage Website

The HP website has the latest information on this product, as well as the latest drivers. Access storage at: <http://www.hp.com/country/us/eng/prodserv/storage.html>. From this website, select the appropriate product or solution.

HP Authorized Reseller

For the name of your nearest HP authorized reseller:

- In the United States, call 1-800-345-1518
- In Canada, call 1-800-263-5868
- Elsewhere, see the HP website for locations and telephone numbers: <http://www.hp.com>.

Introducing HP Web Tools

This chapter provides the following information:

- [Overview](#), page 24
- [Web Tools Main Views](#), page 27
- [Web Tools in Secure Mode](#), page 34

Overview

Web Tools provides a graphical interface that enables an administrator to monitor and manage entire fabrics and individual switches and ports from a standard workstation.

Advantages of Web Tools

Web Tools is an excellent partner to the traditional Fabric OS CLI commands, and in many ways can provide faster and more effective results than can be achieved strictly through a Command Line Interface.

The following are some of the features that make Web Tools an important part of the switch management and administration process:

- Web Tools can be used from a standard workstation and provides the user the advantage of being “virtually” in front of any fabric, switch, or port.
- Web Tools makes zoning a simple “click and drag” process, rather than having to tediously type out IP addresses and port numbers to put in a configuration.
- Web Tools provides the “Performance Monitor” feature. This feature allows you to view the status and traffic of a switch or port in seconds by easily creating a variety of effective graphs.
- Web Tools is easy and intuitive to use.
- Web Tools supports Secure Fabric OS. For more information, see the *HP StorageWorks Secure Fabric OS Version 1.0 User Guide*.

Capabilities of Web Tools

Web Tools provides the following information and capabilities:

- Monitoring and managing the *entire fabric*. See “[Fabric Management](#)” on page 187.
- Monitoring and managing *individual switches*. See “[Switch Management](#)” on page 61.
- Monitoring and managing *individual ports*. See “[Port Management](#)” on page 249.

When monitoring and managing the entire fabric, Web Tools allows you to perform the functions shown in [Table 2](#).

Table 2: Fabric Management Tasks

Task	Page Number
View the status of all the switches in the fabric.	See "Fabric Management" on page 187.
Access event logs for entire fabric.	See "About Fabric Events" on page 190.
Set-up and manage Zoning functions.	See "Zone Administration" on page 199.
Access to the Name Server Table.	See "About the Name Server" on page 195.
Access Telnet functions.	See "About the Telnet Button" on page 71.
View the Topology information for the fabric.	See "About the Fabric Topology" on page 192.
Utilize switch beaconing for rapid identification of a single switch in large fabric environments.	See "About the Beacon Button" on page 76.
Create and zone QuickLoops (optionally licensed).	See "Loop Tab Example" on page 260, "Using the Network Config Tab" on page 102, or "About Zone Administration" on page 200.

When monitoring and managing individual switches, Web Tools allows you to perform the shown in [Table 3](#).

Table 3: Switch Management Tasks

Task	Page Number
View summary information about each switch.	See "About the Switch Info Button" on page 78.
View event logs for individual switches.	See "About the Switch Events Button" on page 67.
Perform switch configuration and administration.	See "Switch Admin Window" on page 92 and "About the Switch Information Tab" on page 95.

Table 3: Switch Management Tasks (Continued)

Task	Page Number
Monitor switch and port performance.	See "Performance Monitoring" on page 149.
Utilize the ability to upgrade Fabric OS and license key administration.	See "About the License Admin Tab" on page 149.
Utilize report capability for switch configuration information.	See "About the Switch Information Tab" on page 95.

When monitoring and managing individual ports, Web Tools allows you to perform the shown in [Table 4](#).

Table 4: Port Management Tasks

Task	Page Number
View the port status.	See "Using the Port Graphic" on page 254.
View information about SFP Serial IDs.	See "SFP Tab Example" on page 258.
View and manage loop information.	See "Loop Tab Example" on page 260, "Using the Network Config Tab" on page 102, or "Zone Tab Field Descriptions" on page 224.
View port performance, including frame counts (frames in, frames out) and error counts.	See "Performance Monitoring" on page 149.

Web Tools Main Views

Web Tools provides access to and information about a fabric through a number of separate windows, called “views,” making it possible to manage and monitor several aspects of a fabric at the same time.

The Web Tools window is divided into two frames. The main views available through Web Tools are:

- **Fabric Tree** which displays a list of all the switches in the fabric.
- **Switch View** which displays a interactive graphical representation of the switch, along with a synopsis of information about the switch including information such as: Switch Status, Switch Name, Fabric OS Version, Domain ID, IP address, WWN, and current zone configuration.

An example of the Web Tools Switch Explorer View for a Core Switch 2/64 is displayed in [Figure 1](#).

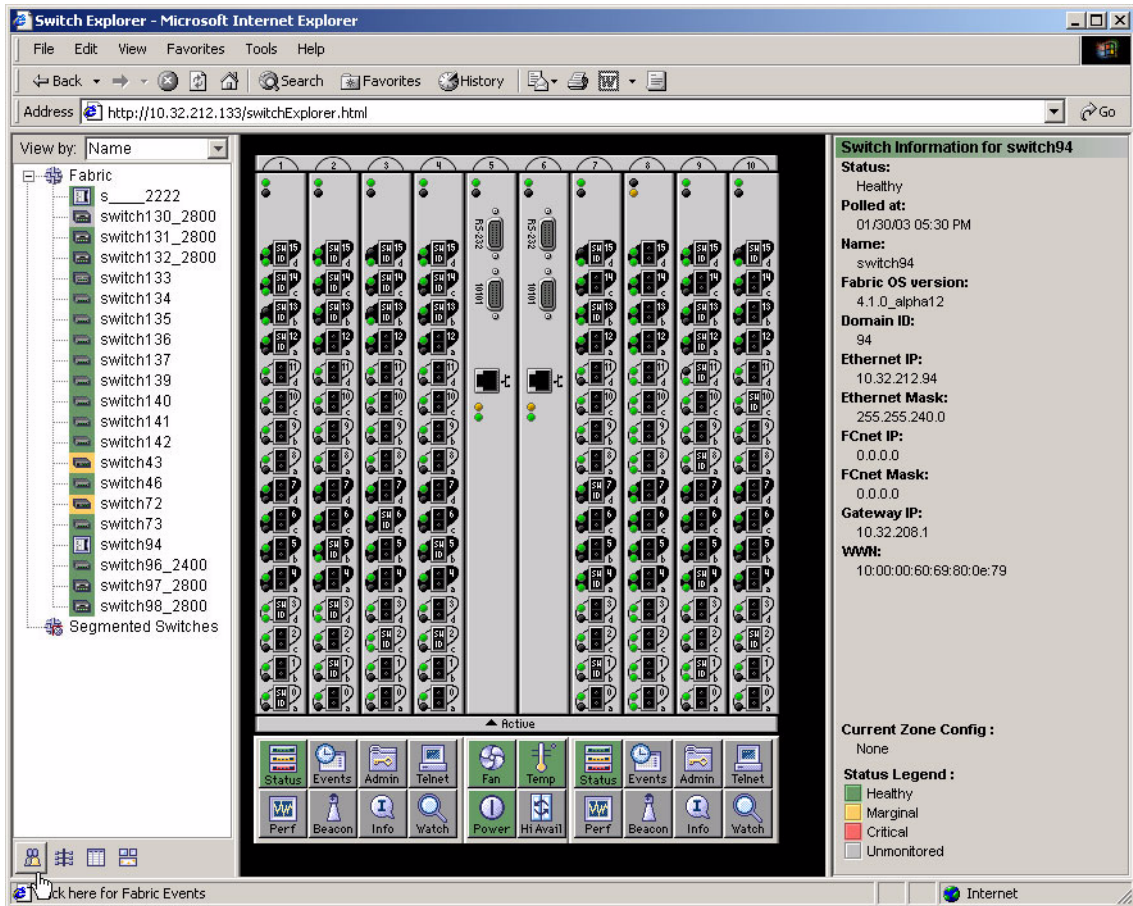

Figure 1: Web Tools Switch Explorer View for a Core Switch 2/64

Fabric Tree

The Fabric Tree is the left window of the Switch Explorer and displays:

- A list of all the switches in the fabric. You can use the drop-down menu to view these switches by Switch Name, IP address, or WWN. The background color displays the current status of the switch.
- A Fabric Admin toolbar which provides access to fabric level administration functionality including: Fabric Events, Topology, Name Server, and Zoning Admin.

Note: The Switch View status is updated approximately once every 15 seconds. The Fabric Tree status is updated approximately every 30 seconds. However, the initial display of the Switch Explorer may take from 30 to 60 seconds after the switch is booted.

Note: For all status displays that are based on errors per time interval, errors will not cause the status to change to faulty until the entire sample interval has passed.

An example of the Fabric Tree is displayed in [Figure 2](#).

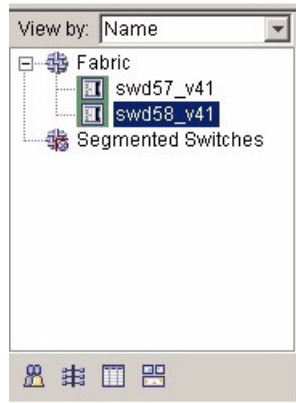

Figure 2: Fabric Tree

Fabric Management Toolbar

The Fabric Management toolbar enables you to access fabric-wide administration tasks quickly and easily. An example of the Fabric Management Toolbar is shown in [Figure 3](#).

Figure 3: Fabric Management Toolbar

The following options are available through the Fabric Management toolbar:

Fabric Events

Topology (fabric-wide)

Name Server (fabric-wide)

Zone Admin (displays current zone configuration)

Switch View

This view displays a graphical representation for the selected switch, including a real-time view of switch status. This view is accessed by selecting a switch icon on Fabric Tree. The Switch View is also the launch point for the Switch Events View, Telnet Interface, Fabric Watch View, Administrative Interface, Performance View, and Port Information View. It includes buttons that display the status of the switch fans, temperature monitors, switch info, power supply, and beacon.

An example of the Switch View is shown in [Figure 4](#).

Switch Information for swd58_v41

Status:
Healthy

Polled at:
01/07/03 04:05 PM

Name:
swd58_v41

Fabric OS version:
4.1.017Jan

Domain ID:
1

Ethernet IP:
10.64.113.114

Ethernet Mask:
255.255.240.0

FCnet IP:
0.0.0.0

FCnet Mask:
0.0.0.0

Gateway IP:
10.64.112.1

WWN:
10:00:00:60:69:80:07:69

Current Zone Config :
cfg_pit

Status Legend :

- Healthy
- Marginal
- Critical
- Unmonitored

Figure 4: Switch View

For information about the functions that are accessible through the Switch View, see [“About Switch Management”](#) on page 62.

The Switch Management View displays the following options:

- Status of the switch. See [“About the Switch Status Button”](#) on page 65.
- Switch Event. See [“About the Switch Events Button”](#) on page 67.
- Administrative management. See [“About the Admin Button”](#) on page 70.
- Telnet access. See [“About the Telnet Button”](#) on page 71.

- Performance Monitoring of the switches. See “[About Performance Monitor](#)” on page 150.
- Beaconing switches. See “[About the Beacon Button](#)” on page 76.
- Information on the switch. See “[About the Switch Info Button](#)” on page 78.
- Fabric Watch (alarm settings). See “[About Fabric Watch](#)” on page 172.
- Fan status. See “[About the Fan Button](#)” on page 81.
- Temperature of the switch. See “[About the Temp Button](#)” on page 82.
- Power status. See “[About the Power Button](#)” on page 83.
- Hi Availability. See “[About HA Admin](#)” on page 84.

Port Information View

Access information for a port by clicking on any of the ports in the Switch View. This view displays statistics and status for the selected port, SFP, or loop.

For information about the functions that are accessible through the Port View, see “[Port Management](#)” on page 249.

An example of the Port Information View is shown in [Figure 5](#).

Figure 5: Port Information View

Web Tools in Secure Mode

The Security feature may change your ability to access Web Tools functionality when Secure Mode is enabled. For more information on the Security feature see the *HP StorageWorks Secure Fabric OS Version 1.0 User Guide*.

Web Tools Access and the HTTP_POLICY

When Secure Mode is enabled, access to the Web Tools interface is controlled by the HTTP_POLICY. If Secure Mode is enabled and an HTTP_POLICY has been defined, your workstation IP address must be included in this policy or you will not have access to Web Tools for any switch in the fabric. If your workstation IP is not included in this policy, the interface disabled page will display when you attempt to access a switch.

Primary FCS Only Functionality

The following Web Tools functionality is reserved for the Primary Fabric Configuration Server (FCS) when Secure Mode is enabled:

- Zoning Administration is only allowed from the Primary FCS switch when Secure Mode is enabled. For all other switches in a secure fabric, the Zoning Button is disabled.
- SNMP Access Control Lists and the SNMP Community Strings can only be modified from the Primary FCS switch when Secure Mode is enabled. For Non-FCS switches, you can view the SNMP Community Strings but they are read only, and the SNMP Access Control Lists are not displayed.

Disabled Functionality

Telnet access to a switch and the Telnet Button in Web Tools are both disabled when Secure Mode is enabled for a fabric. You must use *sectelnet* or *SSH* to access the Fabric OS command line interface in a secure fabric. These capabilities are not accessible from Web Tools.

Installation

This chapter provides the following information:

- [Requirements](#), page 36
- [Installing Prerequisite Software on a Workstation](#), page 38
- [Licensing Web Tools on the Switch](#), page 41
- [Launching HP Web Tools](#), page 43

Requirements

The workstation and the switch must meet both specific requirements for the correct installation and operation of HP Web Tools.

Switch Requirements

HP Web Tools 3.1 can be used to manage Switches that are running V3.1 firmware, including HP StorageWorks SAN switches 2/8, 2/8-EL, and 2/16.

Workstation Requirements

The following items are required for the operation of HP Web Tools:

One of the following operating systems:

- Sun Solaris 2.7 or 2.8
- Windows 2000, or Windows XP
- Windows NT 4.0

Adequate RAM (required for Windows operating systems only):

- 128 MB or more of RAM for fabrics consisting of 10 switches or less
- 256 MB or more of RAM for fabrics consisting of 15 switches or less
- 512 MB or more of RAM for fabrics consisting of more than 15 switches

Adequate RAM for video display:

- Minimum 8MB of video RAM is recommended

Web Browser Requirements

One of the following web browsers is required:

- Microsoft Internet Explorer 5.5 (Service Pack 2 is recommended) or later.
- Netscape 4.77 for Solaris

The browser must be configured to work with HP Web Tools. For information about how to do this, see [“Configuring the Web Browser”](#) on page 38.

Note: Due to decreasing customer demand and an increasing number of significant technical incompatibilities, the combination of the Netscape browser running on the Windows operating system is no longer supported for use with HP Web Tools.

Java Plug-in and JRE Requirements

The correct version of the Java Plug-in for your operating system:

- For Windows XP, NT, or 2000 Java Plug-in version v1.3.1_04 or later. Java Runtime Environment v1.3.1_04 is recommended for best results.
- For Solaris: Java Plug-in version v1.3.1_04 for Solaris, including the Java Plug-in patch created by Sun for Solaris. Java Runtime Environment v1.3.1_04 is recommended for best results.

Installing Prerequisite Software on a Workstation

Perform the following steps before you use HP Web Tools to manage your fabric:

- Install one of the supported web browsers on a workstation, if not already installed.
- Configure the web browser for use with HP Web Tools.
- Install the required Java Plug-in on the workstation, if not already installed. For some workstations, when you first access the switch using Web Tools, the operating system will automatically load the required Java Plug-in and JRE.
- Install an HP Web Tools license on each switch to be managed from HP Web Tools.

Installing a Web Browser

If not already installed, install one of the following browsers:

- Internet Explorer 5.5 (with Service Pack 2 is highly recommended)
- Netscape 4.77 for Solaris

Configuring the Web Browser

Specific browser settings are required for the correct operation of HP Web Tools with Netscape Communicator (not supported) or Internet Explorer.

Configuring Netscape Communicator

Note: Due to decreasing customer demand and an increasing number of significant technical incompatibilities, the combination of the Netscape browser running on the Windows operating system is no longer supported for use with HP Web Tools.

Some browsers use local cache copies of .jar files and/or image files to improve performance (depending on the options selected in browser), which can cause incorrect display in HP Web Tools. The web browser cache must be cleared before invoking Web Tools.

To remove cached files from Netscape Communicator:

1. Select **Edit > Preferences**.
2. Click **Advanced** in the Category box to expand it, then click **Cache**.

3. On the Cache panel, click **Clear Memory Cache**.
4. Click **OK**.
5. Exit and relaunch the browser.

Configuring Internet Explorer

Correct operation of HP Web Tools with Internet Explorer requires specifying the appropriate settings for browser refresh frequency and process model. Browser pages should be refreshed frequently to ensure the correct operation of Web Tools.

To set the refresh frequency:

1. Select **Internet Options** from the **Tools** menu.
2. Select the **General** tab and click **Settings** (under “Temporary Internet Files”).
3. Under “Check for newer versions of stored pages,” select “Every visit to the page.”

Installing the Java Plug-in on the Workstation

A Java Plug-in must be installed on the workstation for the correct operation of HP Web Tools. The required version depends on the operating system.

Installing the Java Plug-in on Solaris

Solaris workstations require both the Java Plug-in version 1.3.1_04 for Solaris and the patch created by Sun Microsystems for use with the Java Plug-in on Solaris.

To install the Java Plug-in on Solaris:

1. Locate the Java Plug-in on the internet, such as at the Sun Microsystems website.
2. Follow the instructions to install the JRE.
3. Open the .cshrc file and set the path to the Java Plug-in executable file. For example:
 - If the JRE is installed on /opt/j2re1.4.1_01
 - If Netscape is installed on /usr/local/communicator/ver_4.77

For the Bourne shell, type the following:

```
NPX_PLUGIN_PATH=/opt/j2re1.4.1_01/plugin/sparc/ns4:/usr/local/communicator/ver_4.77/plugins
export NPX_PLUGIN_PATH
```

For the C shell, type the following:

```
setenv NPX_PLUGIN_PATH
/opt/j2re1.4.1_01/plugin/sparc/ns4:/usr/local/communicator/ver_4.77/plugins
```

Installing a Java Patch on Solaris

To install the patch on Solaris:

1. Go to the website at <http://access1.sun.com>, and search for any patches for your current version of the JRE.
2. Follow the link to download the patch, and exit the browser when done.
3. Install the patch and reboot the system.
4. Relaunch the browser and enter the IP Address of the switch.

Installing the Java Plug-in on Windows XP, 2000, or NT

To determine the version of the Java Plug-in installed on Windows XP, NT, or 2000, and install if necessary:

1. Access the **Start Menu > Settings > Control Panel > Java Plug-in** version. The Java Plug-in Control Panel is displayed.
2. Select the About tab.
3. Determine whether the correct Java Plug-in version is installed, and install if necessary:
 - If the correct version is installed, HP Web Tools is ready to use.
 - If no Java Plug-in is installed, point the browser towards a switch running Fabric OS v4.x, follow the link to the Sun Microsystems website, download the correct Java Plug-in, then double-click the downloaded file to install the plug-in.
 - If an outdated version is currently installed, uninstall it, relaunch the browser, and enter the address of a switch running Fabric OS v4.0 or later. Web Tools will guide you through the steps to download the proper Java Plug-in.

Licensing Web Tools on the Switch

An HP Web Tools license can be installed either through Telnet or over the web.

To determine whether a license is already installed on a switch, follow the instructions provided under “[Launching HP Web Tools](#)” on page 43. If a license is not installed, contact your switch supplier to obtain a license key.

Installing a Web Tools License Through Telnet

To install an HP Web Tools license through Telnet:

1. Log onto the switch by Telnet (See the *HP StorageWorks Fabric Operating System Procedures Version 3.1.x/4.1.x User Guide* for more information), using an account that has administrative privileges.
2. To determine whether an HP Web Tools license is already installed on the switch, type `licenseshow` on the Telnet command line.

A list displays, showing all the licenses currently installed on the switch.

```
switch:admin> licenseshow
1A1AaAaaaAAAA1a:
Zoning license
SES license
QuickLoop license
```

If the HP Web Tools license is not included in the list or is incorrect, continue with step [3].

3. Enter the following on the command line:

```
licenseadd "key"
```

where “key” is the license key. The license key value is case-sensitive, and must be entered exactly as given.

4. Verify the license was added by entering the following on the command line:

```
licenseshow
```

If the HP Web Tools license is listed, the feature is available. If the license is not listed, repeat step [3].

Note: The Java Plug-in must also be installed on the client machine to access HP Web Tools.

Installing Web Tools Through the Web

Launching HP Web Tools from any non-licensed switch will automatically display the license dialog box. If the fabric already contains at least one licensed switch, you can use HP Web Tools to view and license other switches from the licensed switch.

To install the first license through the web:

1. Launch the web browser and enter the IP address of the switch in the **Location/Address** field.
For example:
`http://123.123.123.123`
2. Press **Enter**. If a license is already installed on the switch, HP Web Tools launches. If no license is installed, a license dialog displays. You will need to login as an admin user to gain access to the Licensing Screen.
3. If the license dialog displays, follow the instructions provided.

To Install additional Licenses Through the Web

To install additional licenses through the web:

1. Launch the web browser and enter the IP address of the licensed switch in the **Location/Address** field. For example:
`http://123.123.123.123`
2. Press **Enter**. HP Web Tools opens, displaying the Switch Explorer.
3. Click the icon for the switch you want to license. A licensing window displays.
4. Follow the instructions provided.

Launching HP Web Tools

You can launch HP Web Tools once the license is installed on the switch and the Java Plug-in and web browser are installed and configured on the client workstation.

To launch HP Web Tools:

1. Launch the web browser and enter the IP address of the licensed switch in the **Location/Address** field. For example:

```
http://123.123.123.123
```

2. Press **Enter**. HP Web Tools opens, displaying the Switch Explorer.

Switch Explorer View

This chapter provides the following information:

- [About the Switch Explorer View](#), page 46
- [Fabric Tree](#), page 48
- [Switch Graphic](#), page 51
- [Switch Graphic Buttons](#), page 54
- [Switch Information Window](#), page 57
- [Refresh Rates in Web Tools](#), page 59
- [Accessing the Switch Explorer](#), page 60

About the Switch Explorer View

The Switch Explorer View is the first web page that displays when you connect to a switch. The Switch Explorer includes:

- **Fabric Tree**, displaying a navigation menu of icons for all the switches in the fabric.
- **Fabric Management icons**, for easy access to fabric-level administration tasks.
- **Switch View**, displaying real time information about the selected switch.
- **Switch Information page**, displaying a synopsis of useful information about the selected switch.
- **Port Status information**, displaying real time information about the port including status lights, and in-use lights.

Every switch in the fabric, including any unlicensed switches, is represented by a switch icon in the Fabric Tree. However, only switches with a Web Tools license can be managed from Web Tools. To add a license for an unlicensed switch, click the corresponding switch icon in Fabric Tree, and a license window automatically displays.

An example of the Switch Explorer is shown in [Figure 6](#).

Switch Explorer - Microsoft Internet Explorer

File Edit View Favorites Tools Help

Back Forward Stop Home Search Favorites History Print

Address <http://10.32.212.133/switchExplorer.html> Go

View by: Name

- Fabric
 - s____2222
 - switch130_2800
 - switch131_2800
 - switch132_2800
 - switch133
 - switch134
 - switch135
 - switch136
 - switch137
 - switch139
 - switch140
 - switch141
 - switch142
 - switch43
 - switch46
 - switch72
 - switch73
 - switch94
 - switch96_2400
 - switch97_2800
 - switch98_2800
- Segmented Switches

Switch Information for switch94

Status: Healthy

Polled at: 01/30/03 05:30 PM

Name: switch94

Fabric OS version: 4.1.0_alpha12

Domain ID: 94

Ethernet IP: 10.32.212.94

Ethernet Mask: 255.255.240.0

FCnet IP: 0.0.0.0

FCnet Mask: 0.0.0.0

Gateway IP: 10.32.208.1

WWN: 10:00:00:60:69:80:0e:79

Current Zone Config : None

Status Legend :

- Healthy
- Marginal
- Critical
- Unmonitored

Active

Status Events Admin Telnet Fan Temp Status Events Admin Telnet Perf Beacon Info Watch Power Hi Avail Perf Beacon Info Watch

Click here for Fabric Events

Internet

Figure 6: Switch Explorer for a Core Switch 2/64

Fabric Tree

The Fabric Tree displays a list of all the switches in the fabric. When you select a switch from this view it is displayed in the Switch View. You can display switches in the Fabric Tree list by Name, IP address, or WWN. An example of the Fabric Tree is shown in [Figure 7](#).

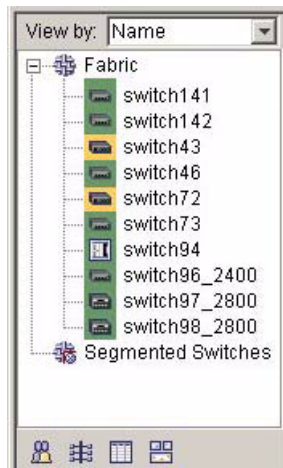

Figure 7: List of Switches in the Fabric Tree View

The fields available in the Fabric Tree are described in [Table 5](#).

Table 5: Fabric Tree Field Descriptions

Field	Description
View by:	Select the <i>View by</i> drop-down menu to change the way switches are displayed in the tree. Select one of the following options: Name, IP, or WWN.
Fabric	This is a navigation menu that displays all the switches in the fabric. Click the "+" sign to display switches within the fabric. To collapse a list of switches that is already open, click the "-" sign.
Switch Icon 	<p>The switches can be listed by Name, IP address, or WWN depending on what display you choose in the <i>View by</i> drop-down menu. When you select a switch from this list it is displayed in the Switch View.</p> <p>The background color indicates the switch status. Each color indicates a different operational state:</p> <ul style="list-style-type: none"> ■ Green - Healthy ■ Yellow - Marginal (mix of good and faulty readings) ■ Red - Down (more than two faulty readings) ■ Gray - Unknown or unmonitored <p>Each switch type has its own icon.</p>
Segmented Switches	Displays switches that have lost Fibre Channel connectivity (that is, are segmented from the fabric). These switches can still be administered if the IP connection is valid.

Fabric Toolbar

The Fabric Toolbar is located at the bottom left corner of the Switch Explorer. Use the Fabric Toolbar to access Fabric Management tools:

- Fabric Events
- Fabric Topology
- Name Server
- Zone Admin

An example of the Fabric Toolbar is displayed in [Figure 8](#).

**Figure 8: Fabric Toolbar**

The Fabric Toolbar buttons are described in [Table 6](#).

Table 6: Fabric Toolbar Buttons

Button	Description
Fabric Events 	The Fabric Events View provides a running log of events in the fabric. Select to open Fabric Events View (for additional information, see “About Fabric Events” on page 190).
Fabric Topology 	The Fabric Topology View summarizes the physical configuration of the fabric from the perspective of the “local domain” (the domain of the selected switch). Select to open the Fabric Topology View (for additional information, see “About the Fabric Topology” on page 192).
Name Server 	The Name Server Table View provides the name server entries listed in the Simple Name Server database. Click to open Name Server Table View (for additional information, see “About the Name Server” on page 195).
Zone Admin 	Select to open the Zone Administration View. This button is available only if a Zoning license is installed (for additional information, see “About Zone Administration” on page 200). If the Zoning license is installed but Zoning is not implemented this button is grayed out. <hr/> <p>Note: When Security is enabled, Zone Admin can only be performed from the Primary FCS switch. For all other switches this button is grayed out.</p> <hr/>

For more information, see [“Fabric Management”](#) on page 187.

Switch Graphic

The Switch View graphic is an interactive display of the particular switch you have selected from the Fabric Tree. The Web Tools interface replicates in real-time the switch you have selected. The displays in Web Tools correspond to the front of the actual switch and its various switch and port LEDs.

Ports that are in use are displayed as well as unused ports. You can click on a port in this window to open a dialog box that displays information about that port.

For the Core Switch 2/64, blades are displayed or slot spacers corresponding to the actual switch. The Active Control Processor (CP) is highlighted with an arrow at the bottom of the CP card display.

An example of the Switch Graphic for a Core Switch 2/64 is shown in [Figure 9](#).

Switch Information for swd58_v41

Status: Healthy

Polled at: 01/07/03 04:05 PM

Name: swd58_v41

Fabric OS version: 4.1.017Jan

Domain ID: 1

Ethernet IP: 10.64.113.114

Ethernet Mask: 255.255.240.0

FCnet IP: 0.0.0.0

FCnet Mask: 0.0.0.0

Gateway IP: 10.64.112.1

WWN: 10:00:00:60:69:80:07:69

Current Zone Config: cfg_pit

Status Legend:

- Healthy (Green)
- Marginal (Yellow)
- Critical (Red)
- Unmonitored (Grey)

Figure 9: Example Switch View for a Core Switch 2/64

An example of the Switch Graphic representation for a SAN Switch 2/32 is shown in [Figure 10](#).

Switch Information for switch133 **Status:** Healthy

Polled at:	01/09/03 04:21 PM	Name:	switch133
Fabric OS version:	4.1.0 alpha9	Domain ID:	133
Ethernet IP:	10.32.212.133	Ethernet Mask:	255.255.240.0
FCnet IP:	0.0.0.0	FCnet Mask:	0.0.0.0
Gateway IP:	10.32.208.1	WWN:	10:00:00:60:69:90:02:fc

Current Zone Config : C Status Legend : ■ Healthy ■ Marginal ■ Critical ■ Unmonitored

Figure 10: Example Switch View for a SAN Switch 2/32

Switch Graphic Buttons

There are a number of buttons beneath the Switch Graphic which enable you to access various configuration and monitoring functions for the switch. Some of these buttons may require a license key to activate. If the appropriate license key is not installed for a particular feature, that button may not appear in the Switch Graphic display. The buttons available from the Switch Graphic are described in [Table 7](#).

Table 7: Switch Panel Buttons

Switch Panel Button	Description
Status: Healthy 	Select to open Switch Status View, which displays the overall status of the selected switch (for information about this view, see "Using the Switch Status Button" on page 66). The background color indicates the switch status. Each color indicates a different operational state: <ul style="list-style-type: none"> ■ Green - Healthy ■ Yellow - Marginal (mix of good and faulty readings) ■ Red - Down (more than two faulty readings) ■ Gray - Unknown or unmonitored If no data is available from a switch, the most recent background color remains displayed.
Events 	Select to open Switch Events View to display the switch events log (for information about this view, see "About the Switch Events Button" on page 67).
Admin 	Select to open Switch Administration View (for information about this view, see "Switch Admin Window" on page 91).
Telnet 	Select to launch the Fabric OS command line interface for the switch (for information about this view, see "About the Telnet Button" on page 71).

Table 7: Switch Panel Buttons (Continued)

Switch Panel Button	Description
Performance Monitor 	Optional Software. Select to launch the Performance Monitor. For more information, see " About Performance Monitor " on page 150.
Fabric Watch 	Optional Software. Select to open the Fabric Watch View (for information about this view, see " Fabric Watch " on page 171).
Beacon 	Select to toggle a beacon on a switch. For more information, see " About the Beacon Button " on page 76.
Info 	Select to display information for the chosen switch. For more information, see " About the Switch Info Button " on page 78.
Fan 	Select to display fan status information for the chosen switch. For more information, see " About the Fan Button " on page 81. The background color indicates the fan status. Each color indicates a different operational state: <ul style="list-style-type: none"> ■ Green - Healthy ■ Yellow - Marginal ■ Red - Down ■ Gray - Unknown or unmonitored If no data is available from a switch, the most recent background color remains displayed.

Table 7: Switch Panel Buttons (Continued)

Switch Panel Button	Description
<p>Temperature</p> 	<p>Select to display the temperature status of the chosen switch. For more information, see “About the Temp Button” on page 82. The background color indicates the temperature status. Each color indicates a different operational state:</p> <ul style="list-style-type: none"> ■ Green - Healthy ■ Yellow - Marginal ■ Red - Down ■ Gray - Unknown or unmonitored <p>If no data is available from a switch, the most recent background color remains displayed.</p>
<p>Power</p> 	<p>Select to display the power status of the selected switch. For more information, see “About the Power Button” on page 83. The background color indicates the power status. Each color indicates a different operational state:</p> <ul style="list-style-type: none"> ■ Green - Healthy ■ Yellow - Marginal ■ Red - Down ■ Gray - Unknown or unmonitored <p>If no data is available from a switch, the most recent background color remains displayed.</p>
<p>Hi Avail</p> 	<p>Select to display the Hi-Availability window. The Hi Availability feature enables you to perform CP failover without disrupting traffic on the switch. Hi Availability requires that you maintain synchronization of services on each CP.</p>

Switch Information Window

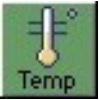
Table 8 describes the fields displayed in the Switch Information window, which is located beside or beneath the switch icon (depending on switch type). Depending on the switch type the order of fields displayed may change.

Table 8: Switch Information Window

Field	Description
Switch Information for <switch name>	Displays the name of the switch being displayed. To change the name of the switch, see "About the Switch Information Tab" on page 95.
Status	Displays the status of the switch being displayed. Valid values are: <ul style="list-style-type: none"> ■ Healthy ■ Marginal ■ Down
Polled at:	Displays the time of the last status check, or if currently unavailable, the time of the last successful status check.
Name:	Displays the name of the switch.
Fabric OS version:	Displays the Fabric OS version currently installed on the switch.
Domain ID:	Displays the Domain ID number that uniquely identifies the switch within the fabric.
Ethernet IP:	Displays the Ethernet IP address.
Ethernet Mask:	Displays the Ethernet subnetmask.
FCnet IP:	Displays the Fibre Channel IP address.
FCnet Mask:	Displays the Fibre Channel subnetmask.
Gateway IP:	Displays the Gateway IP address.
WWN:	Displays the unique numeric identifier for the switch; assigned by manufacturer.
Current Zone Config:	Displays the name of the currently enabled Zone Configuration. If no Zone Configuration is currently enabled, the field displays as none.

Status Legend

The Status Legend defines the meaning of colors visible in the background of the various icons in the Switch Explorer.

Each color indicates a different operational state:

- Green - Healthy
- Yellow - Marginal (mix of good and faulty readings)
- Red - Down (more than two faulty readings)
- Gray - Unknown or unmonitored
- Dark Gray - monitoring is being initiated.

If no data is available from a switch, the status is unmonitored and the switch displays as gray.

Note: For all status displays that are based on errors per time interval, any errors will cause the status to show faulty until the entire sample interval has passed.

Refresh Rates in Web Tools

Different areas of Web Tools refresh at different rates. [Table 9](#) lists the polling rates for the various panels in Web Tools.

Table 9: Polling Rate in the Switch Explorer Window

Switch Explorer Area	Polling Rate
Fabric Tree	15 seconds.
Unreachable Switches in the Fabric Tree	2 minutes.
Switch View	15 seconds during normal operation. From 30 to 60 seconds during initialization.
Switch Information Panel	15 seconds.
Name Server	15 seconds.
Zone Database	15 seconds.
Fabric Watch	15 seconds.
Performance Monitor	The Performance Monitor polling rate is user defined.

Accessing the Switch Explorer

To access the Switch Explorer, perform the following steps:

1. Launch Web Tools.

The Switch Explorer appears.

2. Click the “+” sign in the Navigation tree to view nested switches.

3. Click on the desired switch from the Fabric Tree.

The selected switch appears in the Switch Graphic view.

Switch Management

4

This chapter provides the following information:

- [About Switch Management](#), page 62
- [About the Switch Status Button](#), page 65
- [About the Switch Events Button](#), page 67
- [About the Admin Button](#), page 70
- [About the Telnet Button](#), page 71
- [About the Performance Monitor Button](#), page 75
- [About the Beacon Button](#), page 76
- [About the Switch Info Button](#), page 78
- [About the Fabric Watch Button](#), page 80
- [About the Fan Button](#), page 81
- [About the Temp Button](#), page 82
- [About the Power Button](#), page 83
- [About HA Admin](#), page 84

About Switch Management

Switch Management is made up of the Switch Graphic area and the Switch Information area; it is referred to as the Switch View.

Switch Explorer for the Core Switch 2/64

An example of the Switch Explorer for the Core Switch 2/64 is displayed in Figure 11.

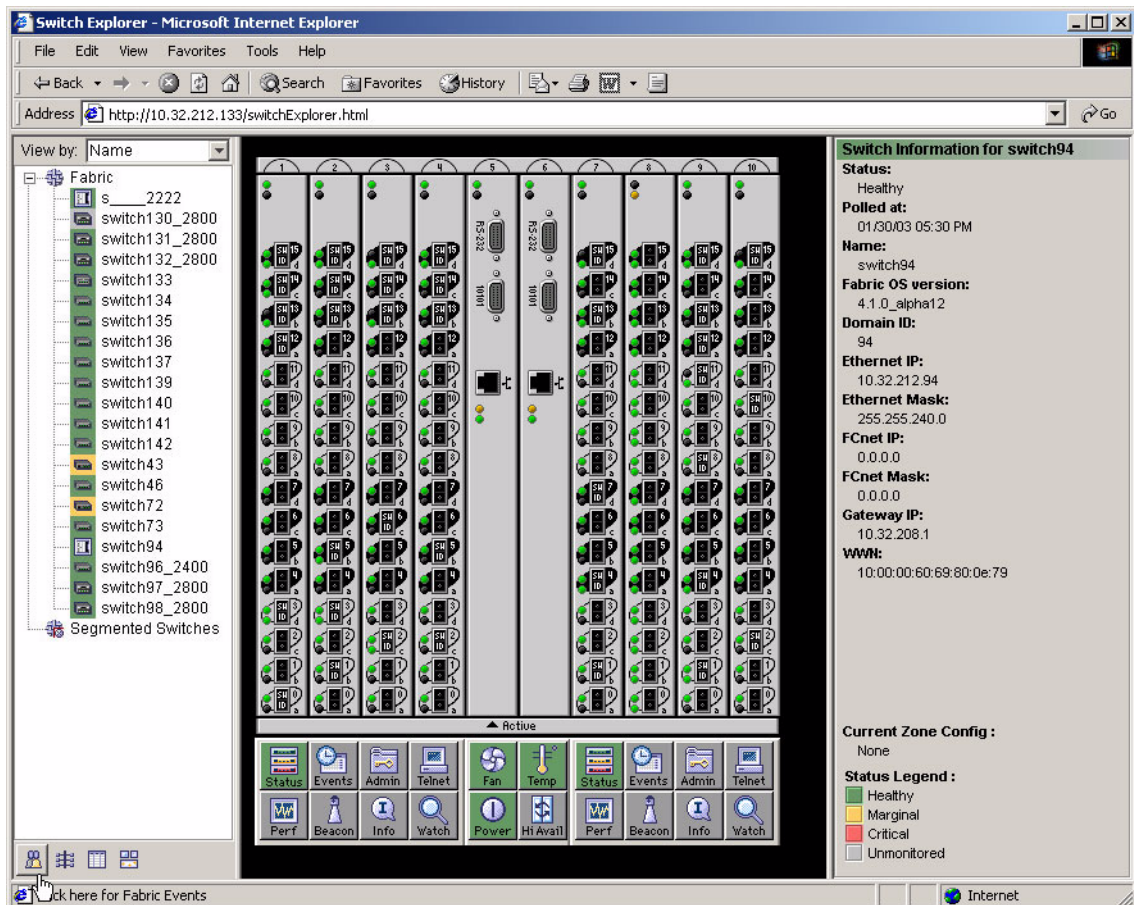

Figure 11: Example of the Switch Explorer for the Core Switch 2/64

Note: The Active CP in the Core Switch 2/64 is labeled with a small arrow at the bottom of the CP display.

Switch Explorer for SAN Switch 2/32

An example of the Switch Explorer for the SAN Switch 2/32 is displayed in Figure 12.

Switch Information for switch133		Status:	Healthy
Polled at:	01/09/03 03:18 PM	Name:	switch133
Fabric OS version:	4.1.0 alpha9	Domain ID:	133
Ethernet IP:	10.32.212.133	Ethernet Mask:	255.255.240.0
FCnet IP:	0.0.0.0	FCnet Mask:	0.0.0.0
Gateway IP:	10.32.208.1	WWN:	10:00:00:60:69:90:02:fc

Current Zone Config : Cfg111 Status Legend : ■ Healthy ■ Marginal ■ Critical ■ Unmonitored

Figure 12: Example of the Switch Explorer for the SAN Switch 2/32

Switch Information Field Descriptions

The Switch Information window is located beneath or beside the graphic representation of the switch depending on the switch type (see [Figure 11](#) or [Figure 12](#)). Use the Switch Summary window to easily glance at vital switch information. The fields displayed in the Switch Information view are described in [Table 10](#).

Table 10: Switch Information View

Field	Description
Switch Information for <switchname>	Displays the name of the switch in the upper-left corner of the window area.
Status	Displays the status of the switch. Valid values are: <ul style="list-style-type: none"> ■ Healthy ■ Marginal ■ Down
Polled At	Displays the last date and last time the switch was polled for information.
Fabric OS version	Displays the version of Fabric OS that is installed on the switch.
Ethernet IP	Displays the Ethernet IP address.
FCNet IP	Displays the Fibre Channel IP address.
Gateway IP	Displays the Gateway IP address.
Name	Displays the name of the switch.
Domain ID	Displays the Domain ID within the switch (a unique number that identifies the switch to the fabric and is used in routing frames).
Ethernet Mask	Displays the Ethernet subnet mask address, if one exists.
FCNet Mask	Displays the Fibre Channel subnet mask address, if one exists.
WWN	Displays the World Wide Name of the switch.

Further information about the switch can be located by selecting the Info button (see “[About the Fan Button](#)” on page 81).

About the Switch Status Button

View or click the status button (see “[Switch Graphic Buttons](#)” on page 54) to display the switch’s operational state. The background color of the button displays the real-time status of the switch. See the list below for the meaning of the background colors.

- Green Healthy
- Yellow Marginal (mix of good and faulty readings)
- Red Down (more than two faulty readings)
- Gray Unknown or unmonitored

If no data is available from a switch, the most recent background color remains displayed.

For all statuses that are based on errors per time interval, any errors will cause the status to show faulty until the entire sample interval has passed.

Switch Status Example

An example of the Switch Status window is displayed in [Figure 13](#).

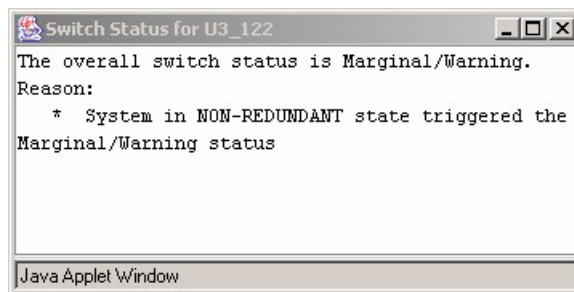

Figure 13: Switch Status Window

This window displays the status of the switch. If the switch is marginal or critical, information on the trigger that caused that status is displayed.

Using the Switch Status Button

To check the physical health of a switch, perform the following procedure.

1. Launch Web Tools.
2. View the background color (which shows the status) of the desired switch in the Fabric Tree.

For further information, continue to the next step.

3. Click on the desired switch in the Fabric Tree.

The Switch View displays for that switch.

4. View the background color of the **Status** button. See the “[Status Legend](#)” on page 58.
5. Click the **Status** button to view a written description of the health status.

About the Switch Events Button

The Switch Events button (see “[Switch Graphic Buttons](#)” on page 54) in the Switch View displays a running log of events for the selected switch.

Switch Events Example

An example of the Switch Events window is shown in [Figure 14](#).

Switch	Number	Time	Count	Level	Message
swd118_80	69	Dec 31 19:51:34	1	4	PD_TRACE-GENERIC pdcheck: info: fc
swd118_80	68	Dec 31 19:40:33	1	4	PD_TRACE-GENERIC pdcheck: info: fc
swd118_80	67	Dec 31 17:42:00	1	4	PD_TRACE-GENERIC pdcheck: info: fc
swd118_80	66	Dec 31 15:25:11	1	4	PD_TRACE-GENERIC pdcheck: info: fc
swd118_80	64	Dec 31 15:19:10	1	4	PD_TRACE-GENERIC pdcheck: info: fc
swd118_80	65	Dec 31 15:19:10	1	4	PD_TRACE-GENERIC pdcheck: info: ci
swd118_80	63	Dec 31 14:57:38	1	4	PD_TRACE-GENERIC pdcheck: info: fc
swd118_80	62	Dec 31 14:41:34	1	4	PD_TRACE-GENERIC pdcheck: info: fc
swd118_80	61	Dec 31 14:39:34	1	2	EM-FRU_FAULTY Slot 6 set to faulty, rc=
swd118_80	60	Dec 31 14:39:33	1	3	EM-SENSORS Sensor values for Slot 6
swd118_80	59	Dec 31 14:25:52	1	4	PD_TRACE-GENERIC pdcheck: info: fc
swd118_80	57	Dec 31 14:23:48	1	3	EM-SENSORS Sensor values for Slot 6
swd118_80	58	Dec 31 14:23:48	1	2	EM-FRU_FAULTY Slot 6 set to faulty, rc=
swd118_80	56	Dec 31 14:02:00	1	4	PD_TRACE-GENERIC pdcheck: info: fc
swd118_80	55	Dec 30 22:17:01	1	4	PD_TRACE-GENERIC pdcheck: info: fc
swd118_80	54	Dec 30 22:11:52	1	4	PD_TRACE-GENERIC pdcheck: info: fc
swd118_80	53	Dec 30 22:06:04	1	2	EM-CP_FBP CP in slot 6 set to faulty, ho

Figure 14: Switch Events Window

Switch Events Field Descriptions

The Switch Events fields are described in [Table 11](#).

Table 11: Switch Events Field Descriptions

Field	Description
Switch	Displays the name of the switch, if one has been assigned.
Number	Displays the order of the event.
Time	Displays the time the event occurred.

Table 11: Switch Events Field Descriptions (Continued)

Field	Description
Count	Displays the number of back-to-back occurrences of the same event.
Level	Displays the severity level of the event: <ul style="list-style-type: none"><li data-bbox="601 388 958 418">■ 0 panic (switch reboots)<li data-bbox="601 423 791 453">■ 1 critical<li data-bbox="601 458 772 487">■ 2 error<li data-bbox="601 493 811 522">■ 3 warning<li data-bbox="601 527 848 557">■ 4 information<li data-bbox="601 562 791 591">■ 5 debug
Message	Displays a description of the event.

Accessing the Switch Events Report

Perform the following steps to access the switch events report.

1. Launch Web Tools.
2. Select the desired switch from the Fabric Tree.
The Switch View displays.
3. Select the Switch Events button from the Switch View.
A Switch Events Report appears.
4. View the switch events and messages.

About the Admin Button

Use the **Admin** button (see “[Switch Graphic Buttons](#)” on page 54) of the Switch View to access the switch administration functionality. For example:

- Switch parameter configuration
- Network configuration
- Extended Fabric configuration
- Routing
- Firmware Download
- Trunking

For complete information regarding the Admin View, see the “[Switch Admin Window](#)” on page 91.

About the Telnet Button

Use the **Telnet** button (see “[Switch Graphic Buttons](#)” on page 54) from the Switch View to access the switch using telnet. You must have administrative privileges to access the telnet option. For information regarding controlling the switch through the Fabric OS command line, see the *HP StorageWorks Fabric OS Version 3.1.x/4.1.x Reference Guide*.

Telnet and Security

If secure mode is enabled on the fabric, standard telnet access to switches is disabled. You must use the Secure Telnet Application (sectelnet.exe) or SSH to access the switch. For more information refer to the *HP StorageWorks Secure Fabric OS Version 1.0 User Guide* for more information.

The following message is displayed if you attempt to open a telnet window from Web Tools when secure mode is enabled.

Figure 15: Telnet Disabled Banner when in Secure Mode

Telnet Example

A sample telnet session window is displayed in [Figure 16](#).

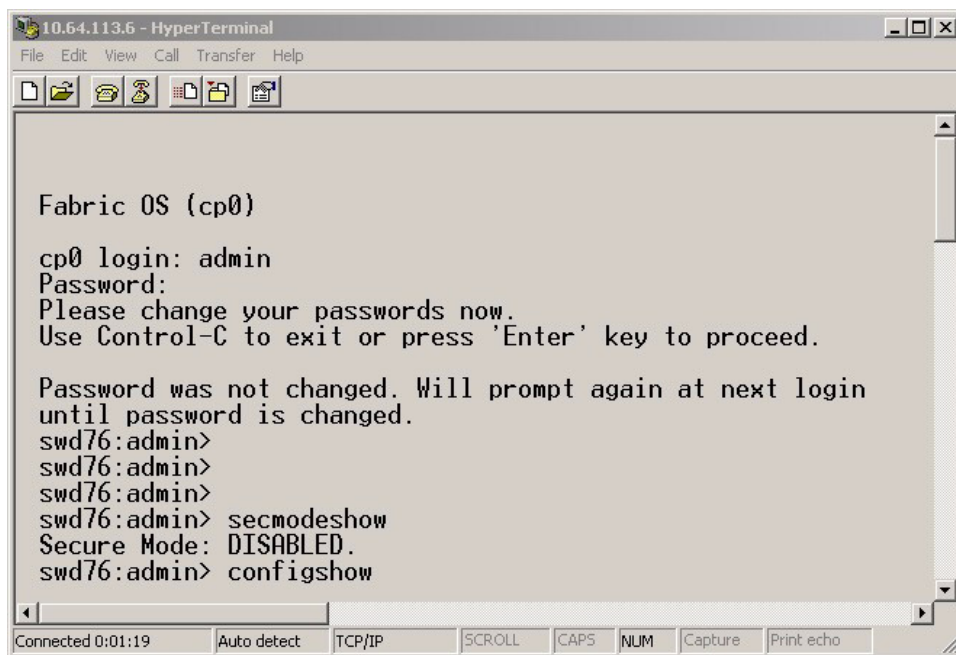

Figure 16: Telnet Sample Window

Telnet Descriptions

The sample Telnet fields are described in [Table 12](#).

Table 12: Telnet Window Field Descriptions

Field	Descriptions
Fabric OS (tm)	Displays the current Fabric OS version that is currently installed on the switch.
login:	Displays prompt. Enter Admin level User Name.

Table 12: Telnet Window Field Descriptions (Continued)

Field	Descriptions
Password:	Displays prompt. Enter Admin level password.
switch:admin >	Displays the switch name and login level prompt after a successful login. Enter desired Fabric OS command.
Sample Command	The sample commands used in Figure 16 are <code>secmodeshow</code> and <code>configshow</code> . The output displays information about the current switch and configuration. See the <i>HP StorageWorks Fabric OS Version 3.1.x/4.1.x Reference Guide</i> for more information about the Fabric OS command line interface.

Accessing Telnet Through Web Tools

To access telnet through Web Tools, perform the following steps.

1. Launch Web Tools.
2. Select the desired switch from the Fabric Tree.
The Switch View displays.
3. Select the **Telnet** button from the Switch graphic.
The Telnet window appears.
4. Enter an Admin level user name and password.
5. Type the `exit` command to close the telnet session.

About the Performance Monitor Button

Use the **Performance Monitor** button (see “[Switch Graphic Buttons](#)” on page 54) to graphically display throughput (megabytes per second) for each port and for the entire switch.

For complete information about the Performance Monitor, see “[About Performance Monitor](#)” on page 150 in this document, or the *HP StorageWorks Advanced Performance Monitoring Version 3.1.x/4.1.x User Guide*.

About the Beacon Button

Use the **Beacon** button (see “[Switch Graphic Buttons](#)” on page 54) of the Switch View to physically locate a switch in a fabric. The beaconing function helps to physically locate a switch by sending a signal to the specified switch, resulting in an LED light pattern running back and forth along the switch. To perform beaconing, see “[About the Switch Info Button](#)” on page 78.

Beacon Button—Physically Locating a Switch in a Fabric

To physically locate a switch in a fabric, use the **Beacon** button as described in the following steps.

1. Launch Web Tools by entering the IP address of the switch you wish to locate.
2. Highlight the switch in the Fabric Tree.

The selected switch appears in the Switch View.

3. Select the **Beacon** button on the switch View.

The LED lights on the selected switch light up and run back and forth across the switch.

4. Look at the physical switches in your installation to locate the desired switch.

About the Switch Info Button

Use the **Switch Info** button (see “[Switch Graphic Buttons](#)” on page 54) of the Switch View to display fundamental switch information such as the WWN, State, and Ethernet IP address.

The **Switch Info** button fields are described in [Table 13](#).

Table 13: Info Button Fields Descriptions

Field	Description
WWN	Displays the World Wide Name of the switch.
Domain ID	Displays the Domain ID of the switch (a unique number that identifies the switch to the fabric and is used in routing frames).
Role	Displays whether the switch is a Principal or Subordinate switch in the fabric.
State	Displays the state of the switch, whether online or offline.
Firmware	Displays the current version of firmware loaded on the switch.
Manufacturer Serial #	Displays the manufacturer serial number of the switch.
Supplier Serial #	Displays the supplier serial number of the switch, if applicable.
Ether IP	Displays the Ethernet IP address.
Ether NM	Displays the Ethernet Mask
FC IP	Displays the Fibre Channel IP address, if one exists.
FC NM	Displays the Fibre Channel Mask, if one exists.
Gateway	Displays the Gateway address of the switch.
License ID	Displays the License ID of the switch. The license ID number is required to get license keys for the switch.

Accessing Switch Information

Access switch information by performing the following steps.

1. Launch Web Tools by entering the IP address of the switch you wish to locate.
2. Highlight the switch in the Fabric Tree.

The selected switch appears in the Switch View.

3. View the information listed below the graphic representation of the switch.

About the Fabric Watch Button

The **Fabric Watch** button only appears when the optional license is installed on the switch.

For more information, see “[Fabric Watch](#)” on page 171.

About the Fan Button

The background color of the **Fan** button indicates the overall status of the fans (see “[Switch Graphic Buttons](#)” on page 54):

- Green Healthy
- Yellow Marginal (mix of good and faulty readings)
- Red Down (more than two faulty readings)
- Gray Unknown or unmonitored

For more information regarding Fan information, refer to the switch installation guide supplied with your specific switch (the installation guide is also available on the V3.1.x or V4.1.x Software CD)..

About the Temp Button

The background color of the **Temp** button (see “[Switch Graphic Buttons](#)” on page 54) indicates the overall temperature status:

- Green Healthy
- Yellow Marginal (mix of good and faulty readings)
- Red Down (more than two faulty readings)
- Gray Unknown or unmonitored

For more information regarding Temp information, refer to the switch installation guide supplied with your specific switch (the installation guide is also available on the V3.1.x or V4.1.x Software CD).

About the Power Button

The background color of the Power button indicates the overall status of the power (see “[Switch Graphic Buttons](#)” on page 54):

- Green Healthy
- Yellow Marginal (mix of good and faulty readings)
- Red Down (more than two faulty readings)
- Gray Unknown or unmonitored

For more information regarding power source information, refer to the switch installation guide supplied with your specific switch (the installation guide is also available on the V3.1.x or V4.1.x Software CD).

About HA Admin

The HA Admin window displays information about the status of high availability (HA) on the Core Switch 2/64 and each CP. It also enables you to perform tasks such as HA Failover or Synchronize Services on the CPs. The HA Admin window contains the following information:

- [HA Admin Common Field and Button Descriptions](#), page 86
- [Service Tab Field Descriptions](#), page 86
- [HA Admin CP Tab Field Descriptions](#), page 88

HA Admin Example

An example of the HA Admin window is shown in [Figure 17](#).

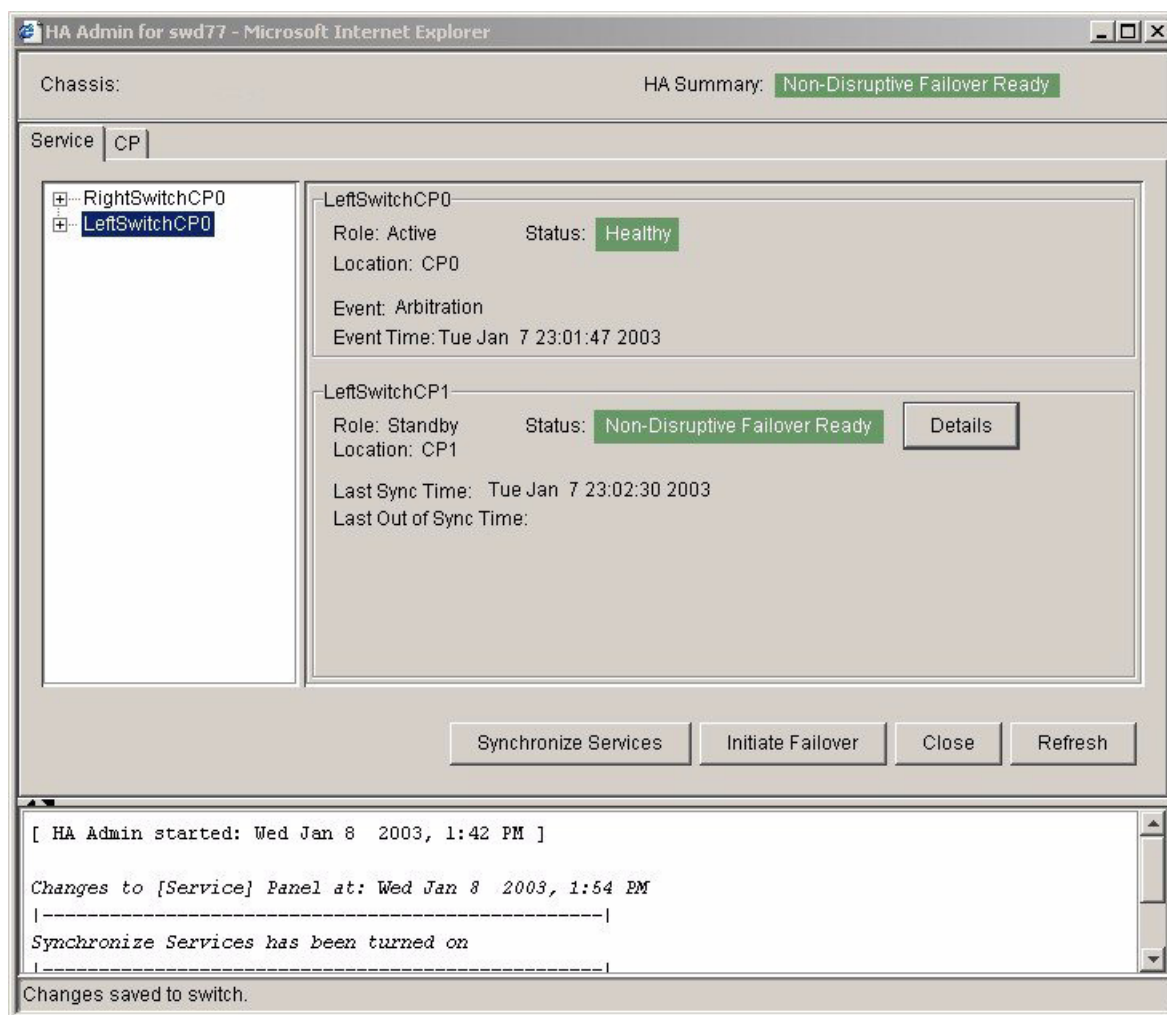

Figure 17: HA Admin Window

HA Admin Field Descriptions

The common fields available in the HA Admin window are described in [Table 14](#).

Table 14: HA Admin Common Field and Button Descriptions

Field	Description
Chassis	Displays the switch type.
HA Summary	Displays the HA summary status. Valid values can be: <ul style="list-style-type: none"> ■ Non-Disruptive Failover Ready ■ Disruptive Failover Ready ■ No Failover
Action Buttons	
Synchronize Services Button	Click this button to begin a synchronization of services on both CPs. Once the services of both CPs are synchronized and there is full redundancy then a non-disruptive failover can be initiated.
Initiate Failover Button	Click this button to initiate a failover from the active CP to the standby CP.
Close Button	Click this button to close the HA Admin page.
Refresh Button	Click this button to refresh the information on this page.

Service Tab Field Descriptions

The fields available in the Service Tab view are described in [Table 15](#).

Table 15: HA Admin Service Tab Field Descriptions

Field	Description
Logical Switch selection window	This window enables you to select the RightSwitch service view or the LeftSwitch service view. In the Core Switch 2/64 chassis, logical switch 0 is the leftswitch, and logical switch 1 is the rightswitch as seen from the cable side of the switch. When you select a Switch Service view, the Service status for that switch is displayed.
Active Service	Displays information for the Active Service. Depending on which service you selected in the Logical Switch window and the current configuration of the CPs, valid values can be: <ul style="list-style-type: none"> ■ RightSwitchCPO ■ RightSwitchCP1 ■ LeftSwitchCPO ■ LeftSwitchCP1
Role	Indicates if the Service is Active or Standby.

Table 15: HA Admin Service Tab Field Descriptions (Continued)

Field	Description
Status	Displays the status of the Active Service. Valid values for the Active Service are: <ul style="list-style-type: none"> ■ Non-Disruptive Failover Ready ■ Disruptive Failover Ready ■ No Failover
Location	Displays the location of the Active CP as CPO or CP1.
Event	Displays the last event. Valid values for this field are: <ul style="list-style-type: none"> ■ Failover ■ Arbitration
Event Time	Displays the day, date, hour, and year of the last event.
Standby Service	Displays information for the Standby Service. Depending on which switch you selected in the Logical Switch window and the current configuration of the CPs, valid values can be: <ul style="list-style-type: none"> ■ RightSwitchCPO ■ RightSwitchCP1 ■ LeftSwitchCPO ■ LeftSwitchCP1
Role	Indicates if the Service is Active or Standby.
Status	Displays the status of the Standby Service. Valid values for the Standby Service are: <ul style="list-style-type: none"> ■ Non-Disruptive Failover Ready ■ Disruptive Failover Ready ■ No Failover
Details Button	Displays whether the CP services are in sync.
Location	Displays the location of the Standby CP as CPO or CP1.
Last Sync Time	Displays day, date, hour, and year of the last in-sync time.
Last Out of Sync Time	Displays day, date, hour, and year of last out-of-sync time.

CP Tab Field Descriptions

The fields available in the CP Tab view are described in [Table 16](#).

Table 16: HA Admin CP Tab Field Descriptions

Field	Description
Active CP (CP0 or CP1)	Displays information for the Active CP. The top CP in this view is always the Active CP. Depending on the current configuration of the CPs this can be: <ul style="list-style-type: none"> ■ CP0 ■ CP1
Role	Displays the Role of the selected CP as the Active or Standby.
Status	Displays the status of the Active CP. Valid values for the Active CP are: <ul style="list-style-type: none"> ■ Healthy ■ Faulty
Slot	Displays the slot of the Active CP as slot 5 or slot 6.
Event	Displays the last event. Valid values for this field are: <ul style="list-style-type: none"> ■ Failover ■ Arbitration
Event Time	Displays the day, date, hour, and year of the last event.
Standby CP (CP0 or CP1)	Displays information for the Standby CP. Depending on the current configuration of the CPs this can be: <ul style="list-style-type: none"> ■ CP0 ■ CP1
Role	Displays the Role of the selected CP as the Active or Standby.
Status	Displays the status of the Standby CP. Valid values for the Standby CP are: <ul style="list-style-type: none"> ■ Healthy ■ Faulty
Details Button	Displays the status of faulty devices.
Slot	Displays the slot of the Active CP as slot 5 or slot 6.

Using HA Admin

The following sections show how to access the HA Admin interface, how to use it to synchronize services on the CP, and how to initiate a CP failover.

Accessing the HA Admin Interface

Perform the following steps to access the HA Admin interface.

1. Launch the web browser.
2. Enter the IP address in the **Location/Address** field and press **Enter**.

Example:

```
http://123.123.123.123
```

Web Tools launches, displaying Fabric Tree.

3. Click a switch in the Fabric Tree.

The Switch graphic appears.

4. Click the Hi Avail icon on the switch panel.

The HA Admin window appears as shown in [Figure 17](#).

Synchronizing Services on the CP

A non-disruptive CP Failover is only possible when all the services have been synchronized. To synchronize the services perform the following:

1. Launch the web browser.
2. Enter the IP address in the **Location/Address** field and press **Enter**.

Example:

```
http://123.123.123.123
```

Web Tools launches, displaying Switch Explorer View.

3. Click a switch in the Fabric Tree.

The Switch graphic appears.

4. Click the Hi Avail icon on the switch panel.

The HA Admin window appears as shown in [Figure 17](#).

5. Verify that HA Summary field displays **Non-Disruptive Failover Ready**.

If the HA Summary field displays **Disruptive Failover Ready**, click the Synchronize Services Button and wait for the CPs to complete a synchronization of services, so that a Non-Disruptive Failover is ready.

Once the HA Summary field displays **Non-Disruptive Failover Ready** a failover can be initiated without disrupting frame traffic on the fabric.

Initiating a CP Failover

Perform the following steps to initiate a CP failover.

1. Launch the web browser.
2. Enter the IP address in the **Location/Address** field and press **Enter**.

Example:

```
http://123.123.123.123
```

Web Tools launches, displaying Switch Explorer view.

3. Click a switch in the Fabric Tree.
The Switch graphic appears.
4. Click the Hi Avail icon on the switch panel.
The HA Admin window appears as shown in [Figure 17](#).
5. Verify that HA Summary field displays Non-Disruptive Failover Ready or Disruptive Failover Ready. See “[Synchronizing Services on the CP](#)” on page 89 for more information.
6. Click the **Initiate Failover** button. A non-disruptive failover may take a few minutes to complete. You may lose connection to the switch for a few minutes during the Failover. Web Tools will automatically resume the connection after the failover.

Switch Admin Window

This chapter provides the following information:

- [About the Switch Admin Window](#), page 92
- [Accessing the Switch Admin Window](#), page 94

About the Switch Admin Window

The Switch Admin Window can be entered with User level access, but certain areas require Admin level access. Use the Switch Admin Window to access the following tabs:

- [About the Switch Information Tab](#), page 95
- [About the Network Config Tab](#), page 98
- [About the Upload/Download Tab](#), page 103
- [About the SNMP Tab](#), page 108
- [About the License Admin Tab](#), page 112
- [About the Port Setting Tab](#), page 115
- [About the Configure Tab](#), page 120
- [About the Routing Tab](#), page 131
- [About the Extended Fabric Tab](#), page 142
- [About the Trunk Information Tab](#), page 146

Switch Admin Window

For examples of the Switch Admin Window tabs, see each specific tab; for example: “[About the Switch Information Tab](#)” on page 95.

Switch Admin Window Field Descriptions

The common buttons that appear on most of the tabs in the Switch Admin Window are described in [Table 17](#).

Table 17: Switch Admin Window Field Descriptions

Field	Description
SwitchName	Displays the Switch name.
Domain ID	Displays the switch Domain ID.
WWN	Displays the switch WWN.
Date	Displays the current day, date and time.
Apply	Click this button to save any changes made to this tab and remain in the current tab. Additional changes can be made and the Apply button clicked when making changes incrementally.

Table 17: Switch Admin Window Field Descriptions (Continued)

Field	Description
Close	Click this button to exit the Admin Interface. If changes have been made and not committed by clicking the Apply button, a dialog box is presented. It allows the changes to be committed or deleted.
Reset	Click this button to reset the field values to the last set of committed changes. If the Apply button has not been pressed on this tab, the parameters are returned to the original values the tab contained when it was initially displayed.
Refresh	Click this button to receive the latest switch information.
Switch Commit Messages	Refers to the small window at the bottom of each tab. Displays a log regarding recent switch admin commit changes.
Status Message	Appears in the bottom left corner of the tab; displays the type of administrative interface being viewed.
Status Icon	Appears in the bottom right corner of the tab; refers to the status of the switch. A green square means the switch is enabled; a red square means the switch is disabled.

Accessing the Switch Admin Window

Use the following steps to access the Switch Admin window.

1. Launch Web Tools by entering the desired IP address in a browser window.

The Switch Explorer appears.

2. Select a switch from the Fabric Tree.

The selected switch appears in the Switch View.

3. Select the Admin icon from the switch graphic. See “[Switch Graphic Buttons](#)” on page 54.

The login dialog box appears.

4. Enter the admin user name and password.

5. Select the desired tab.

For reference information on the specific tabs, see the *About* and *Using* sections of this chapter.

About the Switch Information Tab

Use the Switch Information tab to manage basic switch setup for items such as switch name, switch domain ID and enabling and disabling the switch. For additional Switch Setting information, see “[Using the Network Config Tab](#)” on page 102.

Switch Information Tab Example

An example of the Switch Information tab is shown in [Figure 18](#).

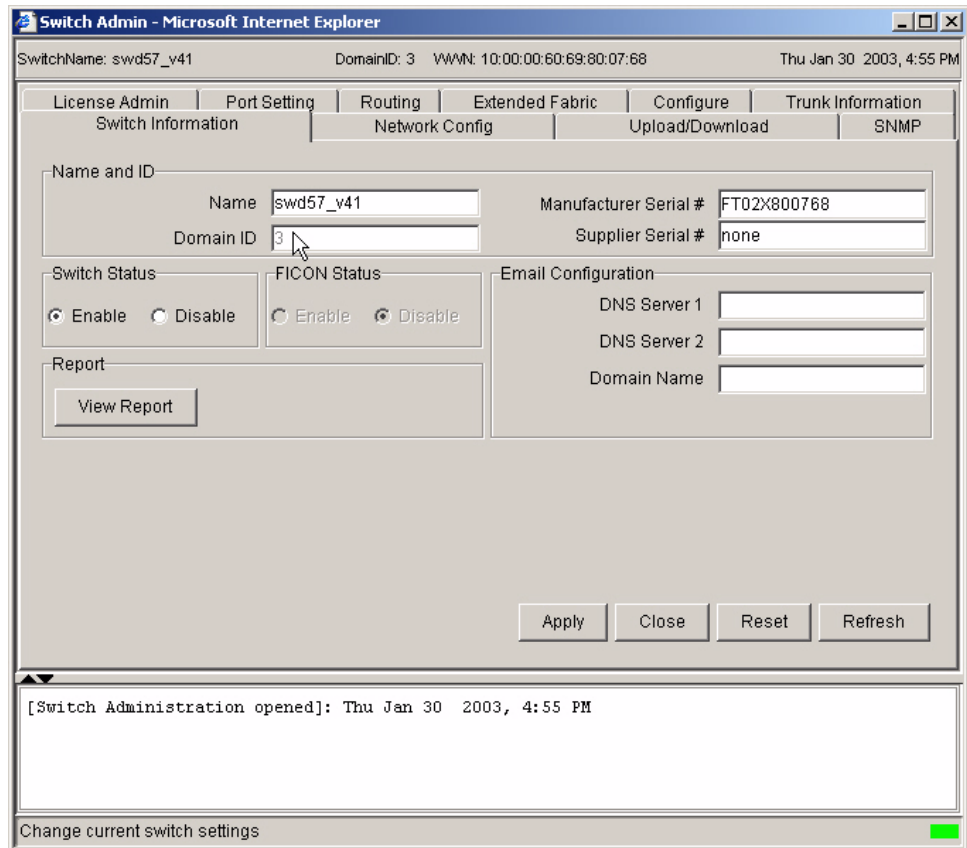

- Name and ID:** Name (swd57_v41), Domain ID (3), Manufacturer Serial # (FT02X800768), and Supplier Serial # (none).
- Switch Status:** Radio buttons for Enable (selected) and Disable.
- FICON Status:** Radio buttons for Enable and Disable (selected).
- Email Configuration:** Fields for DNS Server 1, DNS Server 2, and Domain Name.
- Report:** A "View Report" button.
- Buttons:** Apply, Close, Reset, and Refresh.

At the bottom of the window, there is a status bar with the text "[Switch Administration opened]: Thu Jan 30 2003, 4:55 PM" and a "Change current switch settings" button with a green indicator.

Figure 18: Switch Information Tab of the Switch Admin Window

Switch Information Field Descriptions

The Switch Information fields are described in [Table 18](#).

Table 18: Switch Information Field Descriptions

Field	Description
Name and ID	
Name	Display or modify the current switch name. The switch name can be from 1 to 15 characters in length.
Domain ID	<p>Displays or sets switch domain ID. Domain IDs must be unique within a fabric. Domain ID can only be modified when the switch is disabled. The switch must be disabled to change domain ID.</p> <p>To change domain ID, enter new domain ID in this field.</p> <ul style="list-style-type: none"> ■ Use a number from 1 to 239 for normal operating mode (FCSW compatible) ■ Use a number from 0 to 31 for VC encoded address format mode (backward compatible to StorageWorks Fibre Channel Switches 8 and 16).
Manufacturers Serial #	Displays the Manufacturer serial number of the switch (Read only).
Supplier Serial #	Displays the Supplier serial number of the switch, if applicable (Read only).
Switch Status Enable / Disable	Select the Enable radio button to enable the switch, or the Disable radio button to disable the switch.
View Report	Click this button to view a report of the selected switch.
Email Configuration	
DNS Server 1	Display or modify the first DNS Server name.
DNS Server 2	Display or modify the second DNS Server name.
Domain Name	Display or modify the Domain name of the DNS Server.

Using the Switch Information Tab

The following sections show how to use the Switch Information tab to enable/disable a switch, and to view/print a switch report.

Enabling/Disabling a Switch

Use the following procedure to enable/disable a switch.

1. Access the Switch Admin Window (see “[About the Switch Admin Window](#)” on page 92).
2. Enter the admin user name and password.
3. Select the Switch Information tab.
4. Under the Select the (Switch Status) Enable radio button to enable the switch; or, select the (Switch Status) Disable radio button to disable the switch.
5. Click the Apply button.

Viewing/Printing a Switch Report

Use the following procedure to view/print a switch report.

1. Access the Switch Admin Window (see “[About the Switch Admin Window](#)” on page 92).
2. Enter the admin user name and password.
3. Select the Switch Information tab.
4. Click the View Report button.
A switch report appears.
5. View or print the report using your browser or the Print Screen option of your computer.

About the Network Config Tab

Use the Network Config tab of the Administrative interface to manage the IP networking functionality of the switch.

For more detailed information regarding network configuration, see the *HP StorageWorks Fabric Operating System Procedures Version 3.1.x/4.1.x User Guide* or `configure` command in the *HP StorageWorks Fabric OS Version 3.1.x/4.1.x Reference Guide*.

Syslog IP

Syslog IP represents the IP address of the server that is running the Syslog process. The Syslog daemon reads and forwards system messages to the appropriate log files and/or users, depending on the system configuration. When one or more IP addresses are configured, the switch forwards all error log entries to the syslogs on the specified servers. Up to six servers are supported. See the *HP StorageWorks Fabric Operating System Procedures Version 3.1.x/4.1.x User Guide* for more information on configuring the Syslog daemon.

Switch Identification

If both the Fibre Channel IP and Ethernet IP are present, the switch is identified by the Fibre Channel IP.

Network Config Tab Example

An example of the Network Config tab is shown in [Figure 19](#).

SwitchName: swd57_v41 DomainID: 3 WWN: 10:00:00:60:69:80:07:68 Thu Jan 30 2003, 3:55 PM

License Admin | Port Setting | Routing | Extended Fabric | Configure | Trunk Information
 Switch Information | Network Config | Upload/Download | SNMP

Ethernet IP: Fibre Channel Net IP:
 Ethernet Mask: Fibre Channel Net Mask:
 Gateway IP:

Syslog IP's

Syslog IP	Current Value
1	123.123.123.123
2	123.123.123.124
3	123.123.123.125

Syslog IP:

[Switch Administration opened]: Thu Jan 30 2003, 3:20 PM

Figure 19: Network Configuration Tab of the Switch Admin Window

An example of the Advanced IP Configuration window (Core Switch 2/64 only) is shown in [Figure 20](#).

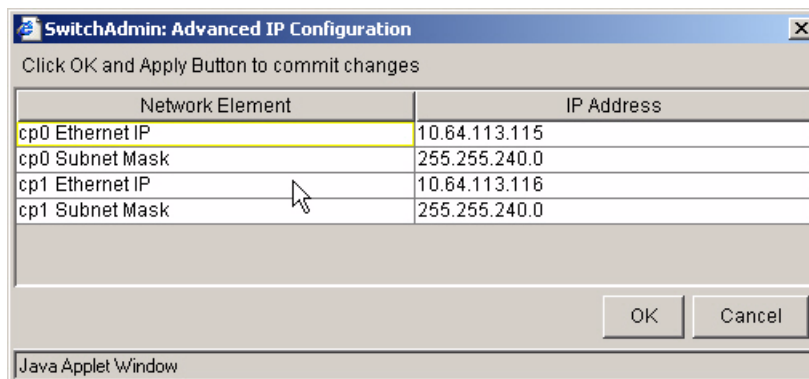

Figure 20: Advanced IP Configuration Window (Core Switch 2/64 only)

Network Config Field Descriptions

The Network Config fields are described in [Table 19](#).

Table 19: Network Config Field Descriptions

Field	Description
Ethernet IP	Displays the Ethernet IP address.
Ethernet Mask	Displays the Ethernet SubnetMask address.
Gateway IP	Displays the Gateway IP address.
Fibre Channel Net IP	Displays the Fibre Channel IP address, if one exists.
Fibre Channel NetMask	Displays the Fibre Channel subnet mask address, if one exists.
Advanced Button	Displays the Advanced IP Configuration window (Figure 20). This window displays the IP information configured for each network element (CP1, CP1, Logical Switch 0, and Logical Switch 1) in the Core Switch 2/64. This window is read-only and is only available for the Core Switch 2/64.
Syslog IPs	
Syslog IP window	Displays the currently configured syslog recipients. See the <i>HP StorageWorks Fabric Operating System Procedures Version 3.1.x/4.1.x User Guide</i> for more information about configuring the Syslog daemon.
Syslog IP Field	Enter any valid IP for a host and click the Add button to configure that IP as a recipient of syslog messages.

Table 19: Network Config Field Descriptions (Continued)

Field	Description
Add Button	Click the Add button to add the IP specified in the Syslog IP field to the Syslog IP window. You must click the Apply button to make your changes persistent over a switch reboot.
Remove Button	Click the Remove button to delete the IP specified in the Syslog IP field from the Syslog IP window. You must click the Apply button to make your changes persistent over a switch reboot.
Clear All Button	Click the Remove button to delete all the configured Syslog IPs. You must click the Apply button to make your changes persistent over a switch reboot.

Using the Network Config Tab

Use the Network Config tab to configure Ether

Configuring an Ethernet IP or FC IP Address

1. Access the Switch Admin Window (see “[About the Switch Admin Window](#)” on page 92).
2. Enter the admin user name and password.
3. Select the Network Config tab.
4. Select the Ethernet or Fibre Channel IP address you want to configure.

Note: If both the Fibre Channel IP and Ethernet IP are present, the switch is identified by the Fibre Channel IP.

5. Enter an Ethernet or Fibre Channel address in the appropriate field (for example, 123.123.123.123).
6. Click the **Apply** button.

Configuring a Syslog IP Address

1. Access the Switch Admin Window (see “[About the Switch Admin Window](#)” on page 92).
2. Enter the admin user name and password.
3. Select the Network Config tab.
4. Enter a non-null IP address in one of the Syslog IP fields (for example, 123.123.123.123).
5. Click the **Add** button. The configured IP is displayed in the Syslog IP window.
6. Click the **Apply** button.

About the Upload/Download Tab

Use the Upload/Download tab of the Switch Admin window to complete tasks such as:

- Download firmware
- Upload a Configuration file to the host
- Download the configuration from a host to the switch
- Return the switch to the original configuration.
- Reboot a switch

You must provide host information for all the upload and download tasks listed above.

Upload/Download Tab Example

An example of the Upload/Download tab is shown in [Figure 21](#).

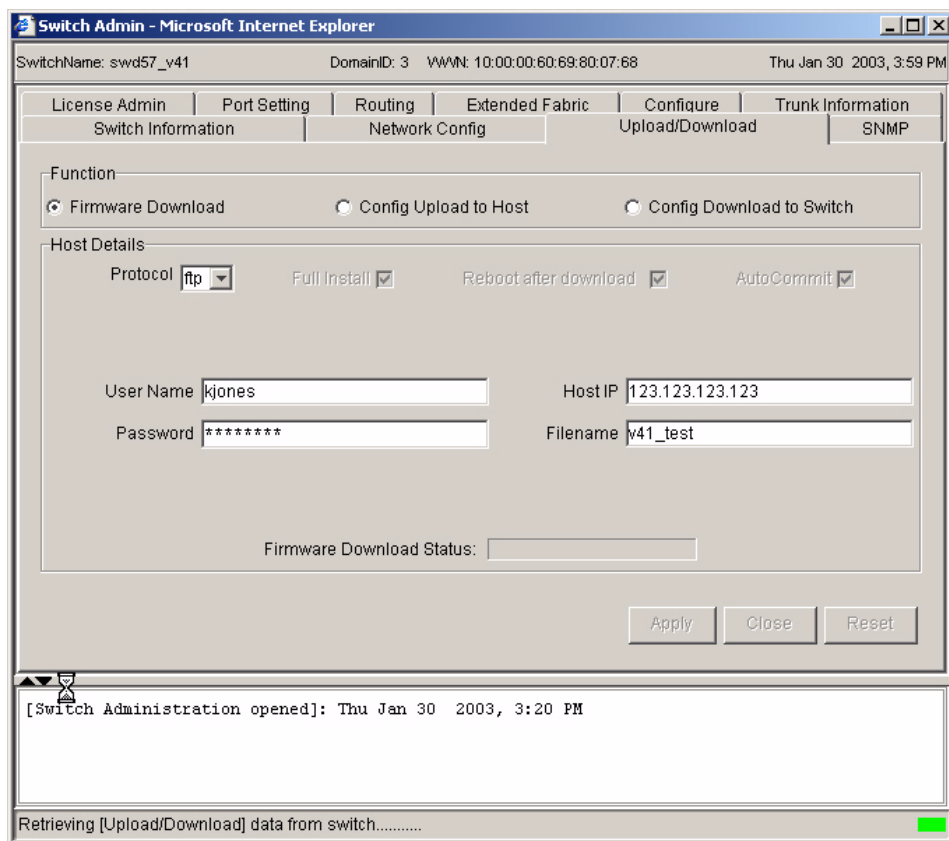

Figure 21: Upload/Download Tab of the Switch Admin Window

Upload/Download Field Descriptions

The Upload/Download fields are described in [Table 20](#).

Table 20: Upload/Download Field Descriptions

Field	Descriptions
Function	
Firmware Download	Select the radio button to download firmware. The Fastboot After Download option becomes enabled.
Config Upload to Host	Select the radio button to upload the configuration file to a specified host. Using this option allows you to save the configuration file to the switch using the specified filename (full path). The Username and Password must be valid for the specified host, and the file path must be read-write capable by the user. The switch must be disabled for this option to be available.
Config Download to Switch	Select the radio button to download a configuration file to the switch. The Config Download option requires that the switch first be disabled; it will be set to the original switch status after the config download is complete. The switch must be disabled for this option to be available.
Host Details	
Protocol	Displays the supported downloading protocol: FTP.
Full Install	This option is a required value for Firmware Download. A full install replaces every file rather than only the delta files.
Reboot After Download	This option is a required value for Firmware Download. This option automatically reboots the switch after the Firmware Download is complete.
AutoCommit	This option is a required value for Firmware Download. This option automatically commits the firmware download to both partitions of a switch or CP in the Core Switch 2/64.
User Name	Enter the User Name who owns the firmware package on the host.
Host IP	Enter the IP address of the host.
Password	Enter the password of the User who owns the firmware package on the host.
Filename	Enter the file name of the firmware package to be downloaded.
Download/Upload Status	Indicates the progress of the firmware download or upload.

Using the Upload/Download Tab

The following sections show using the Upload/Download tab to download firmware, backup a firmware config file, and perform a config download to a switch.

Performing a Firmware Download

1. Access the Switch Admin Window (see “[About the Switch Admin Window](#)” on page 92).
2. Enter the admin user name and password.
3. Select the Upload/Download tab.
4. Click the Firmware Download radio button.
5. Select the FTP transfer protocol from the drop-down menu.
FTP is the only supported transfer protocol in Fabric OS v4.1.
6. Enter the User Name, Password, and Host IP information.
7. Enter the fully qualified path to the firmware file.
8. Click the **Apply** button.

Backing Up a Firmware Config File

1. Access the Switch Admin Window (see “[About the Switch Admin Window](#)” on page 92).
2. Enter the admin user name and password.
3. Select the Upload/Download tab.
4. Click the Config Upload to Host radio button.
5. Select the FTP transfer protocol from the drop-down menu.
FTP is the only supported transfer protocol in Fabric OS v4.1.
6. Enter the User Name, Password, and Host IP information.
7. Click the **Apply** button.

Performing a Config Download to Switch

1. Access the Switch Admin Window (see “[About the Switch Admin Window](#)” on page 92).

2. Enter the admin user name and password.
3. Select the Upload/Download tab.
4. Click the Config Download to Switch radio button.
5. Select the FTP transfer protocol from the drop-down menu.
FTP is the only supported transfer protocol in Fabric OS v4.1.
6. Enter the User Name, Password, and Host IP information.
7. Enter the fully qualified path to the config file.
8. Click the **Apply** button.

About the SNMP Tab

Use the SNMP tab of the Administrative Interface to perform administration of the SNMP Subsystem. Use the SNMP tab to specify the switch community string, location, trap level and trap recipients.

For more detailed information regarding SNMP, see the `agtcfgset` command in the *HP StorageWorks Fabric OS Version 3.1.x/4.1.x Reference Guide*.

Security

The SNMP tab is affected by the use of Secure Fabric OS; the ACL list will not be visible if security is enabled. For specific information regarding security, refer to the *HP StorageWorks Secure Fabric OS Version 1.0 User Guide*.

Note: In order for the switches to send SNMP traps, you must first enter the CLI command `snmpmibcapset`. This enables the MIBs on all switches to be monitored.

SNMP Tab Example

An example of the SNMP window is shown in [Figure 22](#).

SwitchName: swd57_v41 DomainID: 3 VLAN: 10:00:00:60:69:80:07:68 Thu Jan 30 2003, 4:12 PM

License Admin | Port Setting | **Routing** | Extended Fabric | Configure | Trunk Information

Switch Information | Network Config | Upload/Download | SNMP

SNMP Information

Contact Name: Description:

Location: Trap Level:

Enable Authentication Trap

Community/Trap Recipient

Community Stri...	Recipient	Access Control
Secret C0de	0.0.0.0	Read Write
OrigEquipMfr	0.0.0.0	Read Write
private	0.0.0.0	Read Write
public	0.0.0.0	Read Only
common	0.0.0.0	Read Only
FibreChannel	0.0.0.0	Read Only

Access Control List

Access Host	Access Control List
0.0.0.0	Read Write
0.0.0.0	Read Write
0.0.0.0	Read Write
0.0.0.0	Read Write
0.0.0.0	Read Write
0.0.0.0	Read Write
0.0.0.0	Read Write

Apply Close Reset Refresh

[Switch Administration opened]: Thu Jan 30 2003, 3:20 PM

Configure SNMP parameters

Figure 22: SNMP Tab of the Switch Admin Window

SNMP Field Descriptions

The SNMP fields are described in [Table 21](#).

Table 21: SNMP Field Descriptions

Field	Description
SNMP Information	
Contact Name	Use to display or configure contact information for switch. Default is Field Support. Valid range of values are from 0 to 255 characters.
Description	Use to display or configure system description. Default is Fibre Channel Switch. Valid range of values are from 0 to 255 characters.
Location	Use to display or configure the location of switch. Default is End User Premise. Valid range of values are from 0 to 255 characters.
Trap Level	Use to set the severity level of switch events that will prompt SNMP traps. Default is 0.
Enable Authentication Trap	Check box to enable authentication traps; uncheck box to disable (disable is recommended).
Community/Trap Recipient Configuration	
Note: The fields described below do not display if security is enabled on the switch.	
Community String	Displays the community strings that are available. A community refers to a relationship between a group of SNMP managers and an SNMP agent, in which authentication, access control, and proxy characteristics are defined. A maximum of six community strings can be saved to the switch. Valid range of values is from 2 to 16 characters.
Recipient	Displays the IP address of the Trap Recipient. A trap recipient receives the message sent by an SNMP agent to inform the SNMP management station of a critical error.
Permissions	Displays the Read/Write access of a particular community string. READ ONLY access means that a member of a community string has the right to view, but cannot make changes. READ/WRITE access means that a member of a community string can both view and make changes.

Using the SNMP Tab to Set Trap Levels

Perform the following procedure to set trap levels.

1. Access the Switch Admin Window (see “[About the Switch Admin Window](#)” on page 92).
2. Enter the admin user name and password.
3. Select the SNMP tab.
4. Select a Trap level from the drop-down menu. The level you select refers to the Event level that will prompt a trap. See “[About the Switch Events Button](#)” on page 67.
5. Click the **Apply** button.

About the License Admin Tab

Use the License Administration tab to install and remove license keys that are provided to you.

License Admin Tab Example

An example of the License Admin Tab is shown in [Figure 23](#).

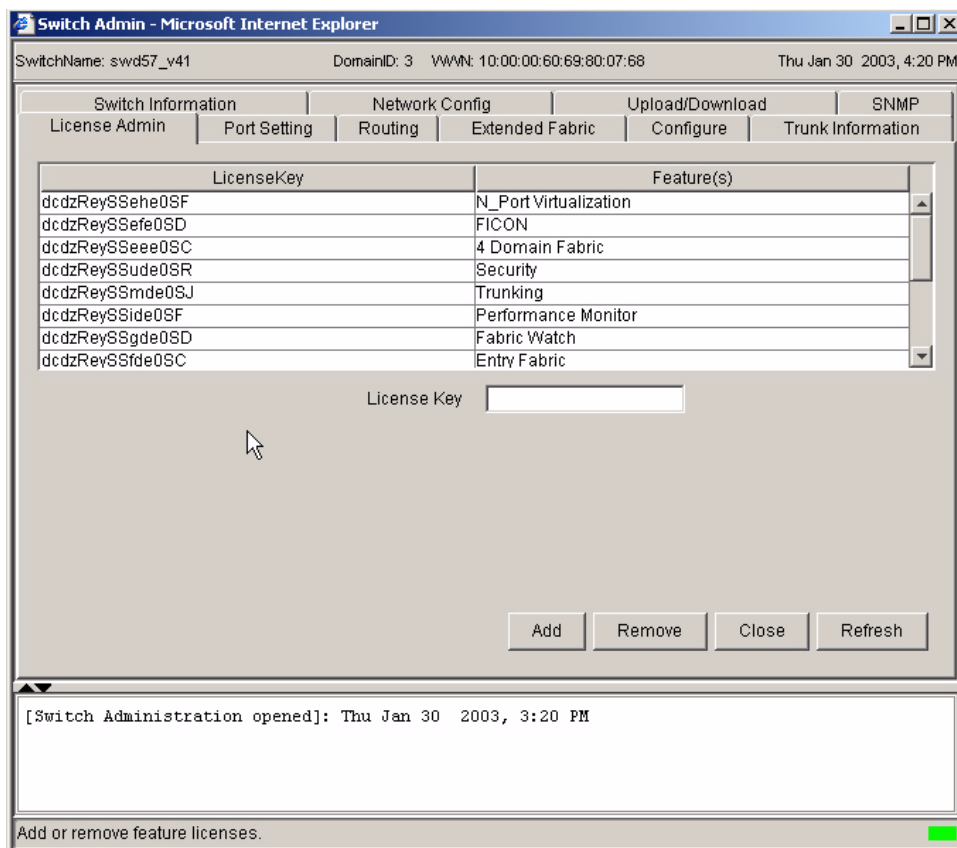

Figure 23: License Admin Tab of the Switch Admin Window

License Admin Field Description

The License Admin fields are described in [Table 22](#).

Table 22: License Admin Field Descriptions

Field	Description
LicenseKey column	Displays a list of license keys currently installed on the switch.
Feature(s) column	Displays a list of the feature names associated with the license keys installed on the switch.
License Key field	Enter a license key to be added or double-click a license key from the LicenseKey column to have it display in this field.
Add	Click to add the specified license.
Remove	Click to remove the specified license.
Close	Click to close the Admin window
Refresh	Click to refresh the information in the window.

Using the License Admin Tab

The License Admin tab is used to add licenses to and remove licenses from a switch.

Add a License to a Switch

Perform the following steps to add a license to a switch.

1. Access the Switch Admin Window (see “[About the Switch Admin Window](#)” on page 92).
2. Enter the admin user name and password.
3. Select the License Admin tab.
4. Enter a new license key in the **License Key** field.
5. Click the **Add** button.

Remove a License From a Switch

Perform the following steps to remove a license from a switch.

1. Access the Switch Admin Window (see “[About the Switch Admin Window](#)” on page 92).
2. Enter the admin user name and password.
3. Select the License Admin tab.
4. Enter the license key to remove, or double-click a license key from the License Key column to have it display in **License Key** field.
5. Click the **Remove** button.

About the Port Setting Tab

Use the Port Setting tab of the Administrative interface to perform functions such as: disable/enable ports on the switch, set port speed to 1GB/2GB/Negotiate, enable/disable Trunking, or name a port.

The port speed is displayed as follows:

- 1G - 1 Gbit/sec
- 2G - 2 Gbit/sec
- N1 - Negotiated 1 Gbit/sec
- N2 - Negotiated 2 Gbit/sec

Port Settings Tab Example

An example of the Port Settings Tab is shown in [Figure 24](#).

Switch Admin - Microsoft Internet Explorer

SwitchName: swd57_v41 DomainID: 3 VWN: 10:00:00:60:69:80:07:68 Thu Jan 30 2003, 4:24 PM

Switch Information Network Config Upload/Download SNMP
 License Admin Port Setting Routing Extended Fabric Configure Trunk Information

Port Number	Persistent Disable	Enable Port	Enable Trunking	Port State	Current Speed	Change Speed	Port Name
0	<input type="checkbox"/>	<input checked="" type="checkbox"/>	<input type="checkbox"/>	No_Module	N2	Negotiate	Win Device
1	<input type="checkbox"/>	<input checked="" type="checkbox"/>	<input type="checkbox"/>	No_Module	N2	Negotiate	
2	<input checked="" type="checkbox"/>	<input checked="" type="checkbox"/>	<input type="checkbox"/>	No_Module	N2	Negotiate	Future Win
3	<input checked="" type="checkbox"/>	<input checked="" type="checkbox"/>	<input type="checkbox"/>	No_Module	N2	Negotiate	Future Win
4	<input type="checkbox"/>	<input checked="" type="checkbox"/>	<input type="checkbox"/>	No_Module	N2	Negotiate	
5	<input type="checkbox"/>	<input checked="" type="checkbox"/>	<input type="checkbox"/>	No_Module	N2	Negotiate	
6	<input type="checkbox"/>	<input checked="" type="checkbox"/>	<input type="checkbox"/>	No_Module	N2	Negotiate	
7	<input type="checkbox"/>	<input checked="" type="checkbox"/>	<input type="checkbox"/>	No_Module	N2	Negotiate	
8	<input type="checkbox"/>	<input checked="" type="checkbox"/>	<input checked="" type="checkbox"/>	No_Light	N2	Negotiate	UNIX Device
9	<input type="checkbox"/>	<input checked="" type="checkbox"/>	<input checked="" type="checkbox"/>	No_Light	N2	Negotiate	UNIX Device
10	<input checked="" type="checkbox"/>	<input checked="" type="checkbox"/>	<input type="checkbox"/>	No_Module	N2	Negotiate	Future UNIX
11	<input checked="" type="checkbox"/>	<input checked="" type="checkbox"/>	<input type="checkbox"/>	No_Module	N2	Negotiate	Future UNIX
12	<input type="checkbox"/>	<input checked="" type="checkbox"/>	<input type="checkbox"/>	No_Module	N2	Negotiate	

Slot_1 Slot_2 Slot_3 Slot_4

Apply Close Reset Refresh

[Switch Administration opened]: Thu Jan 30 2003, 3:20 PM

Configure Port Setting parameters

Figure 24: Port Settings Tab of the Switch Admin Window

Port Settings Field Descriptions

The Port Setting fields are described in [Table 23](#).

Table 23: Port Setting Field Descriptions

Field	Description
Port Number	Displays the Port Number.
Persistent Disable	Check this box to disable the port and maintain this state over switch reboot.
Enable Port	Check this box to enable a port. You can check both the Enable Port and the Persistent Disabled boxes. This currently enables the port, but upon a switch reboot the port is disabled.
Enable Trunking	Check this box to enable trunking on a port. Uncheck the box to disable trunking on this port.
Enable Port	Check box to enable the affiliated port. Uncheck box to disable the port.
Port State	Displays the state of the port, such as Online, No Light or No Module.
Current Speed	Displays the speed at which the port is currently set. Valid values are: <ul style="list-style-type: none"> ■ 1G - 1 Gbit/sec ■ 2G - 2 Gbit/sec ■ N1 - Negotiated 1 Gbit/sec ■ N2 - Negotiated 2 Gbit/sec
Change Speed	Use to change the port speed. Port speed can be fixed to 1G, 2G, or Negotiate (auto-negotiate). If the speed is set to Negotiate, the subsequent current speed will display the negotiated result.
Port Name	Use optionally to assign a name to a port. The name can be from 0 to 32 characters length. Port names do not need to be unique. The default value is no port name.

Using the Port Setting Tab

The Port Setting tab is used to perform the following operations on ports.

Enabling or Disabling a Port

To enable or disable a port, perform the following steps.

1. Access the Switch Admin Window (see “[About the Switch Admin Window](#)” on page 92).
2. Enter the admin user name and password.
3. Select the Port Setting tab.
4. Check or Uncheck the enabled port box that corresponds to the Port you wish to enable/disable.
5. Click the Apply button.
6. Check the log at the bottom of the screen for information regarding the switch configuration changes.

Enabling Trunking on a Port

Perform the following steps to enable trunking on a port.

1. Access the Switch Admin Window (see “[About the Switch Admin Window](#)” on page 92).
2. Enter the admin user name and password.
3. Select the Port Setting tab.
4. Check the Trunk box that corresponds to the port you wish to trunk.
5. Click the **Apply** button.

Configuring Port Speed

The following procedure configures port speed.

1. Access the Switch Admin Window (see “[About the Switch Admin Window](#)” on page 92).
2. Enter the admin user name and password.
3. Select the Port Setting tab.

4. Select the desired speed for the corresponding port (see “[About the Port Setting Tab](#)” on page 115).
5. Click the **Apply** button.

Assigning a Name to a Port

You can optionally name a port by performing the following steps.

1. Access the Switch Admin Window (see “[About the Switch Admin Window](#)” on page 92).
2. Enter the admin user name and password.
3. Select the Port Setting tab.
4. Click in the Name column; select the field that corresponds to the Port you want to name.
5. Enter a name for the port. Port names can be from 0 to 32 alphanumeric characters. Port names do not need to be unique.
6. Click the **Apply** button.

Disabling a Port over Reboots

To optionally disable a port, so that it is disabled over reboots perform the following steps.

1. Access the Switch Admin Window (see “[About the Switch Admin Window](#)” on page 92).
2. Enter the admin user name and password.
3. Select the Port Setting tab.
4. Select the slot and port you want to disable over reboots.
5. Check the Persistent Disable checkbox for that port.
6. Click the **Apply** button.

About the Configure Tab

Use the Configure tab of the Administrative Interface to configure Fabric Parameters, Virtual Channel parameters, Arbitrated Loop parameters, and System Services parameters. For more detailed information regarding the fields available in this tab, see the `configure` command in the *HP StorageWorks Fabric OS Version 3.1.x/4.1.x Reference Guide*.

Note: Many parameter fields and checkboxes within the Configure tab can only be modified if the switch is disabled. If a parameter value is shaded gray, that value is read-only. To modify the value, you must first disable the switch.

Configure (Fabric) Tab Example

An example of the Configure (Fabric) Tab is shown in [Figure 25](#).

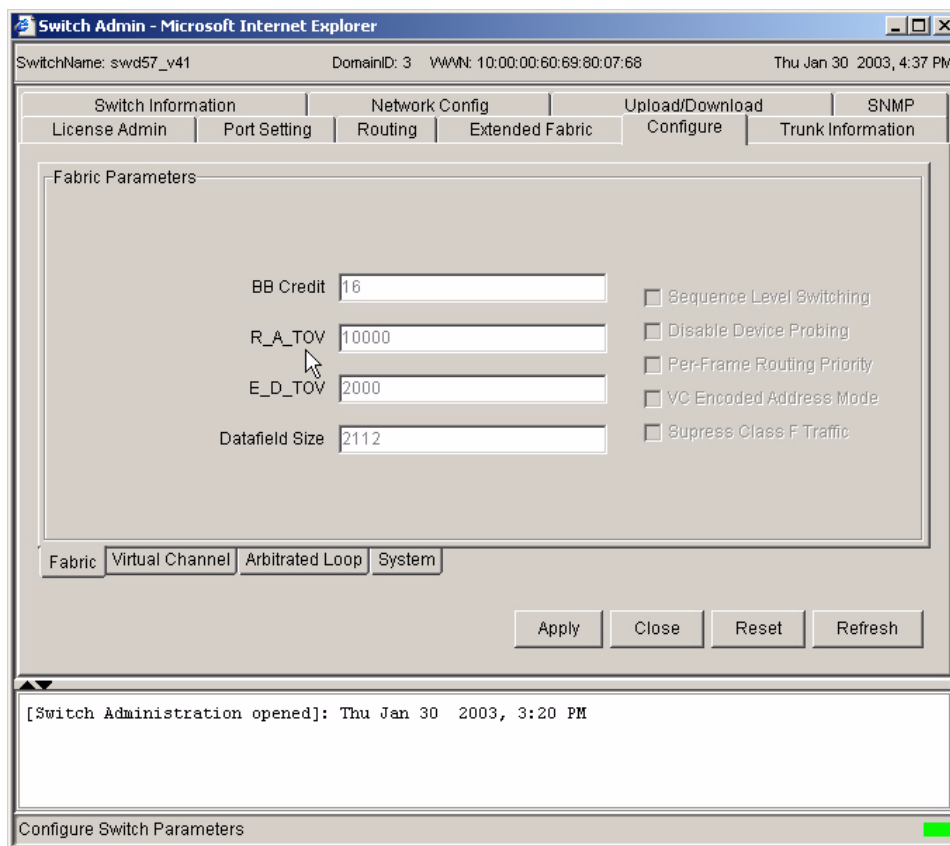

Figure 25: Configure (Fabric) Tab of the Switch Admin Window

Configure (Fabric) Field Descriptions

The fields available in the Configure Fabric Tab are described in [Table 24](#)

Table 24: Configure (Fabric) Field Descriptions

Field	Descriptions
Fabric Parameters	
BB Credit	Use to configure the number of buffers that are available to attached devices for frame receipt. The default BB Credit is 16. The range is 1—16.
R_A_TOV	Use to configure the Resource Allocation Time Out Value in milliseconds. This variable works with the E_D_TOV to determine switch actions when presented with an error condition. The default is 10000. The possible range is 4000—120000.
E_D_TOV	Use to configure the Error Detect Time Out Value in milliseconds. This timer is used to flag a potential error condition when an expected response is not received within the set time. The valid range is 1000—5000.
Data Size	Use to configure (in bytes) the largest possible data field size. The valid range is 256—2112.
Sequence Switching	Select check box to enable frames of the same sequence from a particular group to be transmitted together. When this option is not selected, frames are transmitted interleaved among multiple sequences. Under normal circumstances, sequence level switching should be disabled for better performance. However, some host adapters have issues when receiving interleaved frames among multiple sequences.
Disable Device Probing	Set this mode only if the switch N_Port discovery process (PLOGI, PRLI, INQUIRY) causes an attached device to fail. When set, devices that do not register with the Name Server are not present in the Name Server data base.
Per-Frame Routing Priority	Choose to select or deselect Per-Frame Routing Priority. When enabled, the virtual channel ID is used in conjunction with a frame header to form the final virtual channel ID.
VC Encoded Address Mode	Set this mode only if the fabric includes a StorageWorks SAN switch. When set, the frame source and destination address use an address format that is compatible with StorageWorks SAN switches.

Table 24: Configure (Fabric) Field Descriptions (Continued)

Field	Descriptions
Suppress Class F Traffic	Apply only if VC Encoded Address Mode is also set. When checked, translative addressing (which allows private devices to communicate with public devices) is disabled.
Always Send RCSN	Check this box to issue a Remote State Change notification; following the completion of loop initialization, FL_Ports detect the presence of new devices or the absence of preexisting devices.
Do Not Allow ALPA_0x00	Check box to specify that AL_PA value 0x00 is not allowed.

Virtual Channels

The switch allows fine tuning for a specific application by configuring the parameters for eight virtual channels.

The default values are set for optimal performance. Changing the default settings may improve performance, but may also degrade performance. The default Virtual Channel values are as follows:

Table 25: VC Parameters Default Settings

Field	Default	Possible Range
VC Priority 2	2	2 to 3
VC Priority 3	2	2 to 3
VC Priority 4	2	2 to 3
VC Priority 5	2	2 to 3
VC Priority 6	3	2 to 3
VC Priority 7	3	2 to 3

Configure (Virtual Channel) Tab Example

An example of the Configure (Virtual Channel) Tab is shown in [Figure 26](#).

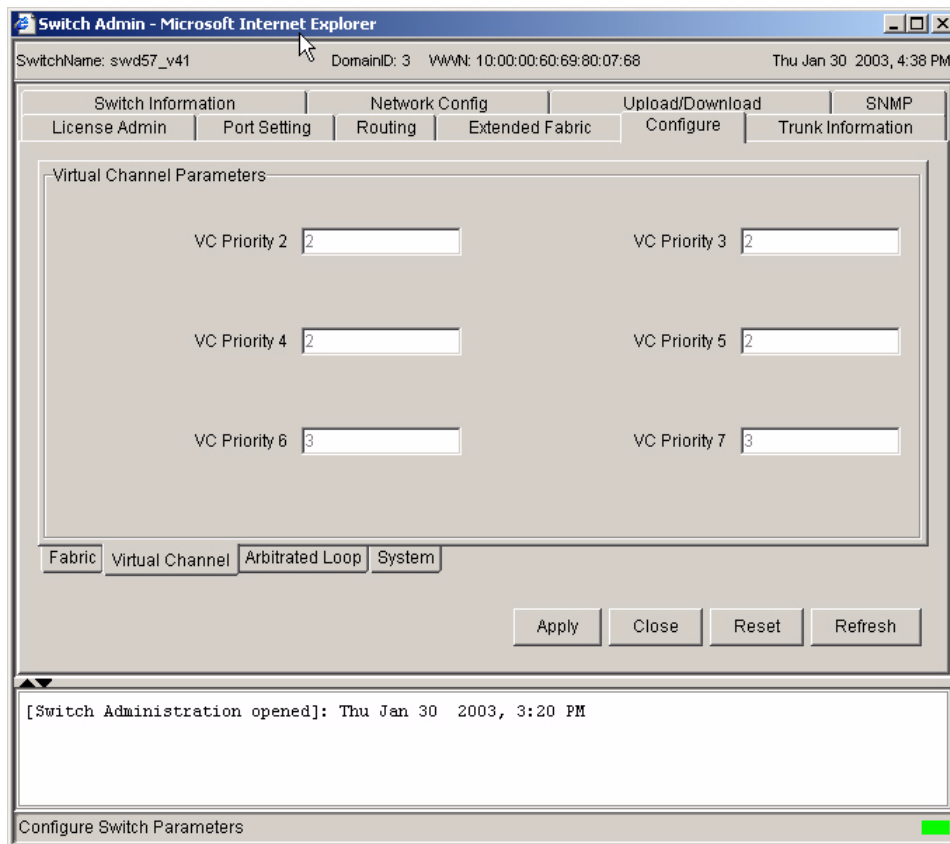

Figure 26: Configure (Virtual Channel) Tab of the Switch Admin Window

Configure (Virtual Channel) Field Descriptions

The fields available on the Configure Virtual Channel Tab are described in [Table 26](#)

Table 26: Virtual Channel Field Descriptions

Field	Descriptions
Virtual Channel Parameters	
VC Priority 2 - 7	Enables fine tuning for a specific application by configuring the parameters for eight virtual channels. The default Virtual Channel priorities have already been set for optimal performance; changing the default settings can improve the performance, but can also degrade performance. For default values, see Table 25 .

Configure (Arbitrated Loop) Tab Example

An example of the Configure (Arbitrated Loop) Tab is shown in [Figure 27](#).

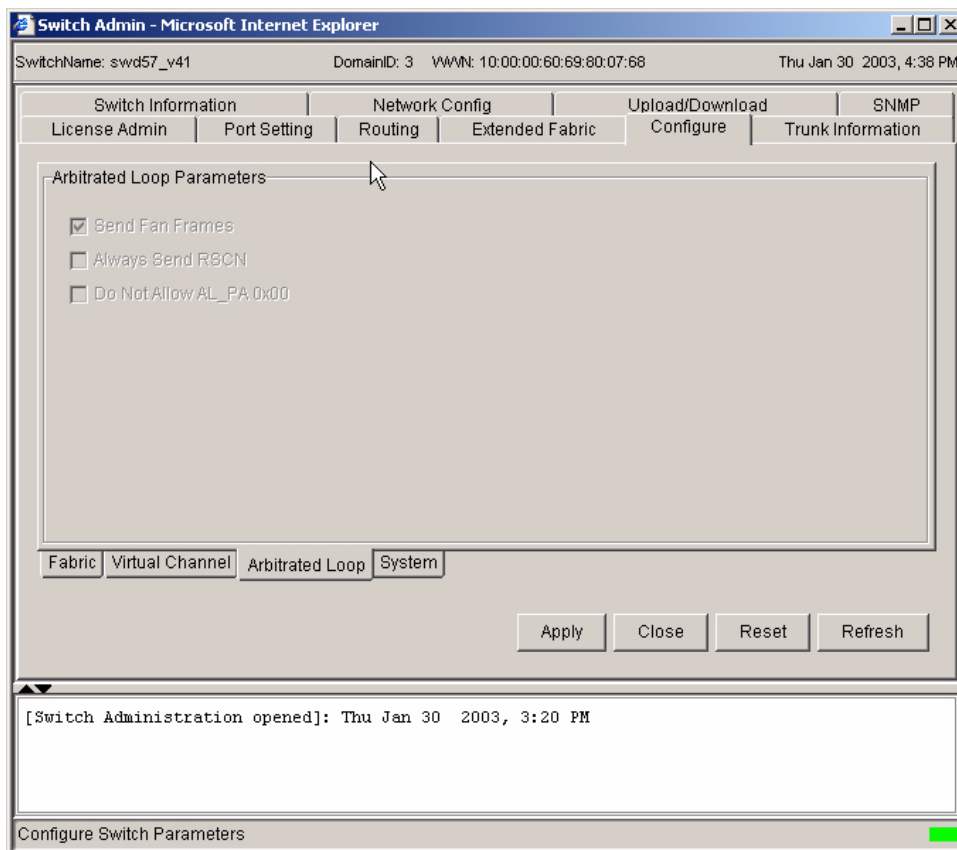

Figure 27: Configure (Arbitrated Loop) Tab of the Switch Admin Window

Configure (Arbitrated Loop) Field Descriptions

The fields available on the Configure (Arbitrated Loop) Tab are described in [Table 27](#).

Table 27: Configure (Arbitrated Loop) Field Descriptions

Field	Descriptions
Arbitrated Loop Parameters	
Send FAN Frames	Specify that Fabric Access Notification frames be sent to public loop devices and notify them of their node ID and address. Default is enabled.
Always Send RCSN	Check this box to issue a Remote State Change notification; following the completion of loop initialization, FL_Ports detect the presence of new devices or the absence of preexisting devices.
Do Not Allow ALPA_0x00	Check box to specify that AL_PA value 0x00 is not allowed.

Configure (System) Tab Example

An example of the Configure (System) Tab is shown in [Figure 28](#).

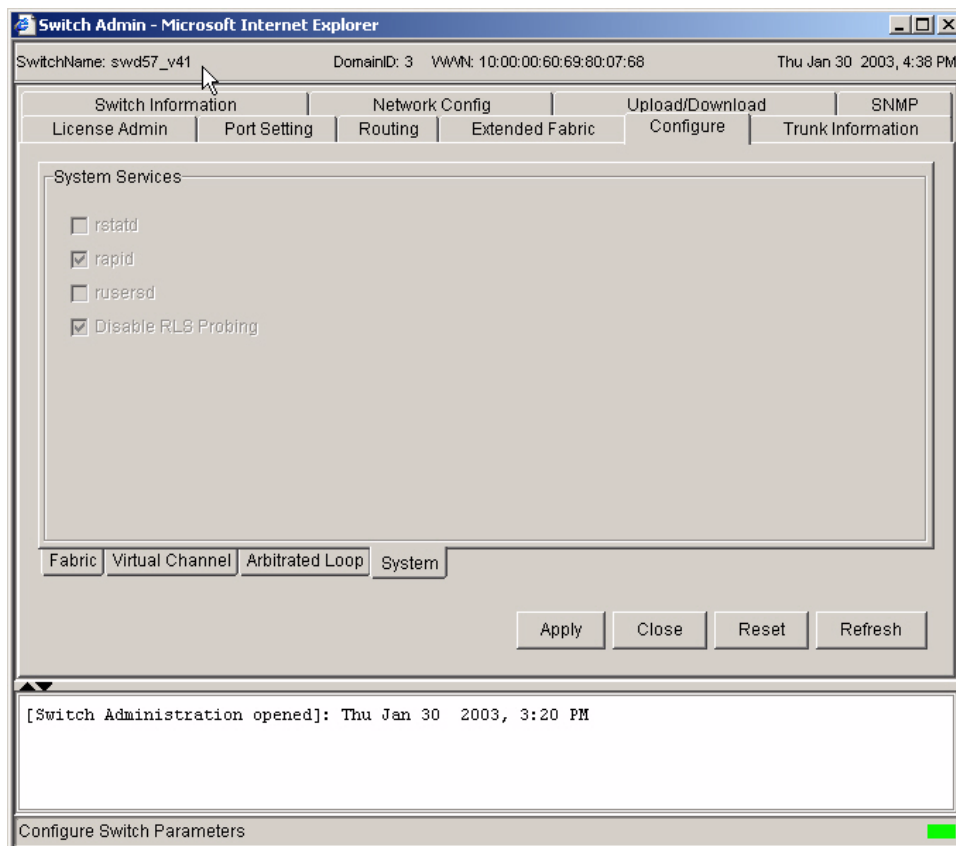

Figure 28: Configure (System) Tab of the Switch Admin Window

Configure (System) Field Descriptions

The fields available in the Configure System Tab are described in [Table 28](#).

Table 28: Configure (System) Field Descriptions

Field	Descriptions
System Parameters	
rstatd	Check box to dynamically enable or disable a server that returns information about system operation information through remote procedure calls.
rapid	Check box to enable rapid system service. Default is enabled.
ruserd	Check box to dynamically enable or disable a server that returns information about the user who is logged into the system through remote procedure calls.
RLS Probing	Check box to enable Read Link Status probing of AL_PAs. Default is enabled.

Using the Configure Tab to Configure FAN Frame Notification Parameters

To configure FAN frame notification parameters:

1. Access the Switch Admin Window (see “[About the Switch Admin Window](#)” on page 92).
2. Enter the admin user name and password.
3. Select the Configure tab.
4. Select the Arbitrated Loop tab.
5. Check or uncheck the FAN Frame Notification box in the Arbitrated Loop Parameters section.
6. Click the **Apply** button.

About the Routing Tab

Use the Routing Tab of the Administrative Interface to perform tasks such as:

- View the Fabric Shortest Path First (FSPF) routing information.
- Add or delete a static route.
- Set the link cost for the selected ports.

Note: If a switch has one or more ISLs attached to itself, and no attached devices, the Routing tab will not display any information.

Navigation Tree

The Routing tab contains a Routing Navigation Tree, from which you can access the specific routing areas. Fields will change depending on the routing interface you have chosen to view. For information regarding using the Routing Tab, see [“Using the Routing Tab”](#) on page 139.

Dynamic Load Sharing

Dynamic Load Sharing (DLS) can be enabled using the Routing tab. DLS refers to a dynamic distribution of traffic over available paths. Enabling this feature allows a path to be discovered automatically by the FSPF path selection protocol. See [“Routing \(FSPF Route\) Field Descriptions”](#) on page 133.

In-Order Delivery

In-Order Delivery (IOD) can be enabled using the Routing tab. Enabling IOD guarantees that frames are either delivered in order or dropped.

Routing (FSPF Route) Tab Example

An example of the Routing (FSPF Route) Tab is shown in [Figure 29](#).

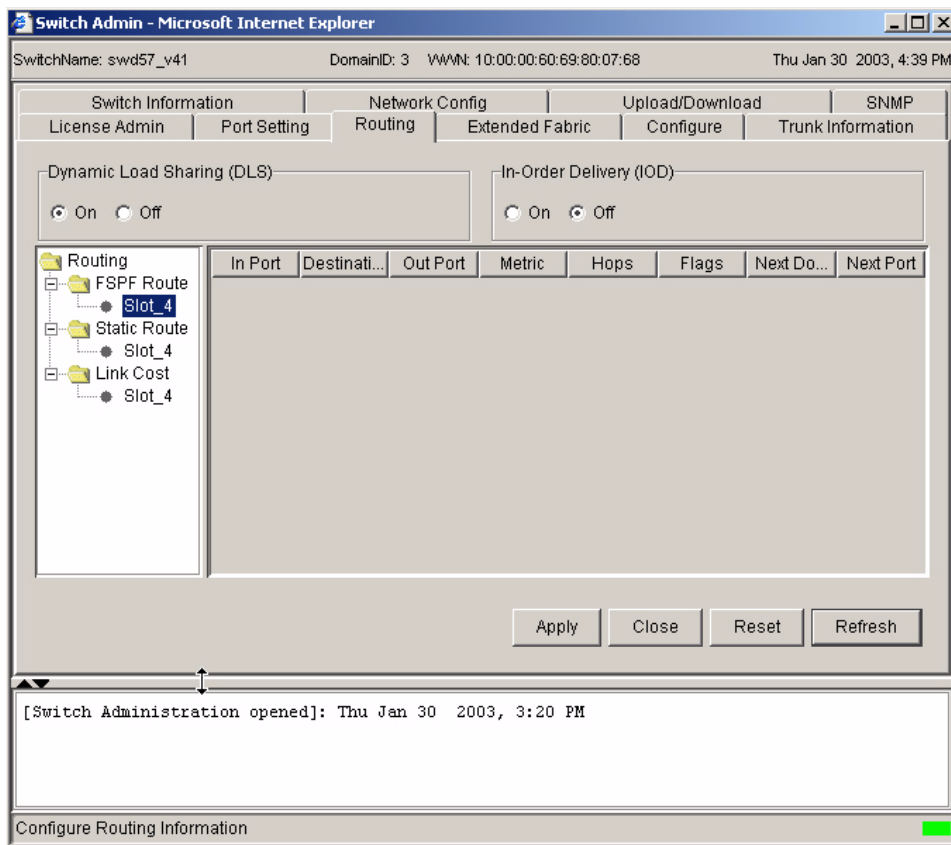

Figure 29: Routing (FSPF Route) Tab of the Switch Admin Window

Routing Field Descriptions

Descriptions of the fields available in the Routing Tab are shown in [Table 29](#). These fields are displayed for all the routing tabs.

Table 29: Routing Field Descriptions

Fields	Descriptions
Dynamic Load Sharing (DLS)	Click the appropriate radio button to turn Dynamic Load Sharing on or off.
In-Order Delivery (IOD)	Click the radio button to turn In-Order Delivery on or off. Enabling IOD guarantees that frames are either delivered in order or dropped.
Routing Navigation Tree	Select the item in the Routing Navigation tree to be viewed, either FSPF, Static Route, or Link Cost.

Routing (FSPF Route) Field Descriptions

Select FSPF Route Tab on the Routing Navigation tree to display the fields described in [Table 30](#).

Table 30: Routing (FSPF Route) Field Descriptions

Field	Description
<p>Note: No information appears in the Routing tab if the switch has one of more ISLs attached to itself, and no attached devices.</p>	
In Port	Displays the Port number to which you want frames to come in.
Destination	Displays the destination domain ID for the participating static routes for a particular In Port. The destination domain IDs match the Out Ports in the cell.
Out Port	Displays the Out Port. It should be within the range of ports that are available for static routes for the current domain. More than one Out Port can be used for any In port with a different domain ID. Each domain ID requires an Out Port.
Metric	Displays the cost of reaching the destination domain.
Hops	Displays the number of hops in the "shortest path" route.

Table 30: Routing (FSPF Route) Field Descriptions (Continued)

Field	Description
Flags	Displays whether the route is Static (S) or Dynamic (D). See " About the Routing Tab " on page 131.
Next Domain	Displays the next domain ID in the routing path. The Next Domain is the switch that the Out Port is connected to.
Next Port	Displays the next Port in the routing path. The Next Port is the port number that the Out Port is connected to.

Routing (Static Route) Tab Example

An example of the Routing (Static Route) Tab is shown in [Figure 30](#).

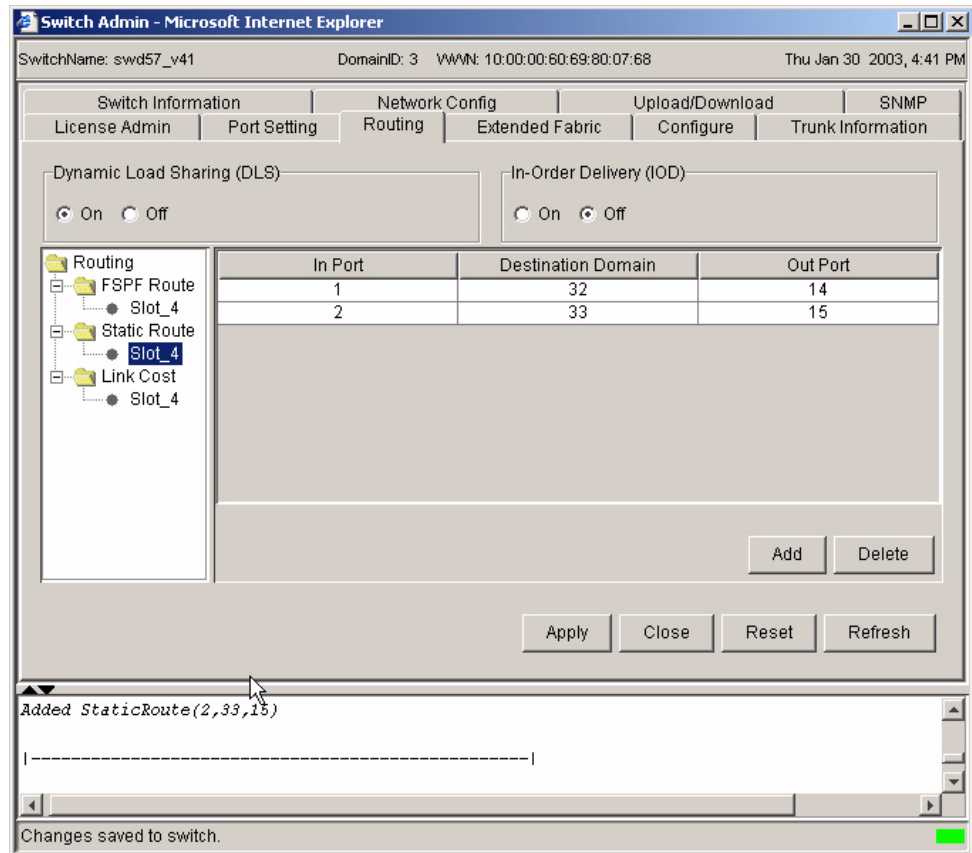

Figure 30: Routing (Static Route) Tab of the Switch Admin Window

Routing (Static Route) Field Descriptions

Select Static Route from the Routing Navigation tree to display the fields described in [Table 31](#).

Table 31: Routing (Static Route) Field Descriptions

Field	Description
In Port	Enter the number of the port by which frames come in.
Destination Domain	Displays the destination domain ID for the "comma-separated" participating static routes for a particular In Port. The destination domain IDs match the Out Ports in the cell.
Out Port	Enter the Out Port. It should be within the range of ports that are available for static routes for the current domain. More than one Out Port can be used for any In Port with a different domain ID. Each domain ID requires an Out Port.
Add	Click to create a new static route. A new column appears in the window. The Add button only modifies the static route table, click Apply to apply these changes to the switch.
Delete	Click to delete a selected route. This button is grayed if no static route is selected.

Routing (Link Cost) Tab Example

An example of the Routing (Link Cost) Tab is shown in [Figure 31](#).

SwitchName: swd57_v41 DomainID: 3 VWN: 10:00:00:60:69:80:07:68 Thu Jan 30 2003, 4:42 PM

Switch Information Network Config Upload/Download SNMP

License Admin Port Setting Routing Extended Fabric Configure Trunk Information

Dynamic Load Sharing (DLS): In-Order Delivery (IOD):

On Off On Off

Port Number	Cost
0	500
1	500
2	500
3	500
4	500
5	500
6	9999
7	100
8	1000
9	500
10	500
11	500
12	500

Apply Close Reset Refresh

Changes to [Routing] Panel at: Thu Jan 30 2003, 4:41 PM

Changes saved to switch.

Figure 31: Routing (Link Cost) Tab of the Switch Admin Window

Routing (Link Cost) Field Descriptions

Select Link Cost from the Routing Navigation tree to display the fields described in [Table 32](#).

Table 32: Routing (Link Cost) Field Descriptions

Fields	Descriptions
Port Number	Displays the port number.
Cost	Displays the link cost for the associated port. Select to change the link cost. For a 1 Gbit/sec per second ISL, the default cost is 1000. For a 2 Gbit/sec ISL, the default cost is 500. Valid values for link cost are from 1 to 9999.

Using the Routing Tab

The Routing tab is used to configure and view routing as described in the following sections.

Viewing FSPF Routing

For information regarding FSPF, see “[About the Routing Tab](#)” on page 131.

1. Access the Switch Admin Window (see “[About the Switch Admin Window](#)” on page 92).
2. Enter the admin user name and password.
3. Select the Routing tab.
4. Click on the word FSPF from the Navigation tree.

The FSPF window appears. If no information appears, see “[Routing \(FSPF Route\) Field Descriptions](#)” on page 133.

5. View Hops and Metrics.

Setting up a Static Route

Perform the following procedure to set up a Static Route.

1. Access the Switch Admin Window (see “[About the Switch Admin Window](#)” on page 92).
2. Enter the admin user name and password.
3. Select the Routing tab.
4. Click on the words Static Route in the Navigation tree.

The Static Route window appears.

5. Click the **Add** button.

A new blank line appears in the window.

6. Enter the In Port number for the route.
7. Enter the Destination Domain. The destination domain IDs match the out ports in the cell.
8. Enter the Out Port number for the route.
9. Click the **Apply** button.

Enabling/Disabling Dynamic Load Sharing

For information regarding Dynamic Load Sharing (DLS), see “[About the Routing Tab](#)” on page 131.

1. Access the Switch Admin Window (see “[About the Switch Admin Window](#)” on page 92).
2. Enter the admin user name and password.
3. Select the Routing tab.
4. Select the On radio button to enable Dynamic Load Sharing; or, Select the Off radio button to disable Dynamic Load Sharing.
5. Click the **Apply** button.

Enabling/Disabling In-Order Delivery

For information regarding Dynamic Load Sharing (DLS), see “[About the Routing Tab](#)” on page 131.

1. Access the Switch Admin Window (see “[About the Switch Admin Window](#)” on page 92).
2. Enter the admin user name and password.
3. Select the Routing tab.
4. Highlight a type of routing from the navigation tree.
5. Select the On radio button to enable In-Order Delivery; or, Select the Off radio button to disable In-Order Delivery.
6. Click the **Apply** button.

Configuring Link Cost

For information regarding Dynamic Load Sharing (DLS), see “[About the Routing Tab](#)” on page 131.

1. Access the Switch Admin Window (see “[About the Switch Admin Window](#)” on page 92).
2. Enter the admin user name and password.
3. Select the Routing tab.
4. Click *Link Cost* from the navigation tree.
5. Click in the Link column that corresponds to the appropriate port.

6. Enter the desired link cost. For a 1 Gbit/sec per second ISL, the default cost is 1000. For a 2 Gbit/sec ISL, the default cost is 500. Valid values for link cost are from 1 to 9999.
7. Click the **Apply** button.

About the Extended Fabric Tab

Use the Extended Fabric tab to manage the Extended Fabric feature. From the Extended Fabric tab you can specify which ports to be configured for distance and at what level. All switches come with L0 and LE (extended normal) settings. An Extended Fabric license allows additional settings of L1 and L2. For ports that are disabled, the rows appear grayed-out in the table within the Extended Fabric tab.

For more detailed information regarding the Extended Fabric feature, see the *HP StorageWorks Extended Fabric Version 3.1.x/4.1.x User Guide*.

VCXLT Initiation

Enabling Virtual Channel link translation mode allocates enough full-size frame buffers on a particular port to support a long-distance link up to 100km. See the `portcfglongdistance` command in the *HP StorageWorks Fabric OS Version 3.1.x/4.1.x Reference Guide* for more information.

Port Speed

The port speed is displayed as follows:

- 1G - 1 Gbit/sec
- 2G - 2 Gbit/sec
- N1 - Negotiated 1 Gbit/sec
- N2 - Negotiated 2 Gbit/sec

Long Distance Settings

The below values do not require an Extended Fabric license:

- L0 - No long distance setting enabled.
- LE - Extended Normal setting enabled, less than 10 km or 6 miles.

The below values require an Extended Fabric license:

- L0.5 - Less than 25 km.
- L1 - Medium long distance setting enabled, less than 50 km or 31 miles.
- L2 - Long distance setting enabled, less than 100 km or 62 miles.
- LD - Dynamic setting.

Extended Fabric Tab Example

An example of the Extended Fabric tab is shown in [Figure 32](#).

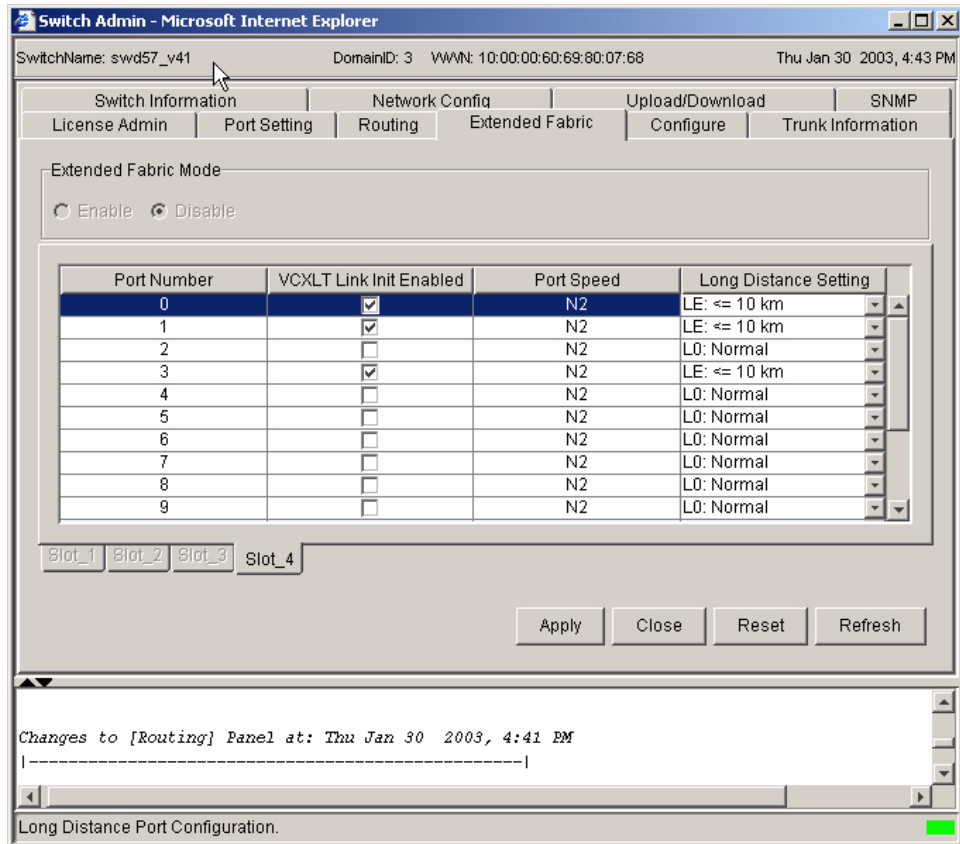

Figure 32: Extended Fabric Tab of the Switch Admin Window

Extended Fabric Field Descriptions

The fields available in the Extended Fabric Tab are described in [Table 33](#).

Table 33: Extended Fabric Field Descriptions

Fields	Descriptions
Extended Fabric Mode	
Enable	Click the radio button to enable the Extended Fabric mode. The switch must be disabled to enable the Extended Fabric mode.
Disable	Click to disable the Extended Fabric Mode.
Port Number	Displays the port number being used for the Extended Fabric.
VCXLT Link Init Enabled	Check the box to enable Virtual Channel link translation. See "About the Upload/Download Tab" on page 103.
Port Speed	Displays the current port speed. The possible port speeds are described in "About the Upload/Download Tab" on page 103.
Long Distance Setting	<p>Display or configure the long distance setting. Change by selecting from the drop-down menu.</p> <p>The below values do not require an Extended Fabric license:</p> <ul style="list-style-type: none"> ■ L0 - No long distance setting enabled. ■ LE - Extended Normal setting enabled, less than 10 km or 6 miles. <p>The below values require an Extended Fabric license:</p> <ul style="list-style-type: none"> ■ L0.5 - Less than 25 km. ■ L1 - Medium long distance setting enabled, less than 50 km or 31 miles. ■ L2 - Long distance setting enabled, less than 100 km or 62 miles. ■ LD - Dynamic setting.

Using the Extended Fabric Tab to Configure a Port For Long-Distance

Perform the following steps to configure a port for Long-Distance.

1. Access the Switch Admin Window (see “[About the Switch Admin Window](#)” on page 92).
2. Enter the admin user name and password.
3. Select the Extended Fabric tab.
4. Click the **Enable** radio button.
5. Check the VCXLT box.
6. Select the desired distance from the Long-Distance Setting drop-down menu.
Depending on the distance selected, this may require an optional license. For information about the various distances, see “[About the Upload/Download Tab](#)” on page 103.
7. Click the **Apply** button.

About the Trunk Information Tab

The Trunk Information tab is a read-only tab and has only the Close and Refresh button functions.

- For information regarding enabling Trunking, see “[Using the Port Setting Tab](#)” on page 118.
- For more information regarding Trunking, see the *HP StorageWorks ISL Trunking Version 3.1.x/4.1.x User Guide*.

Trunk Information Tab Example

An example of the Trunk Information Tab is shown in [Figure 33](#).

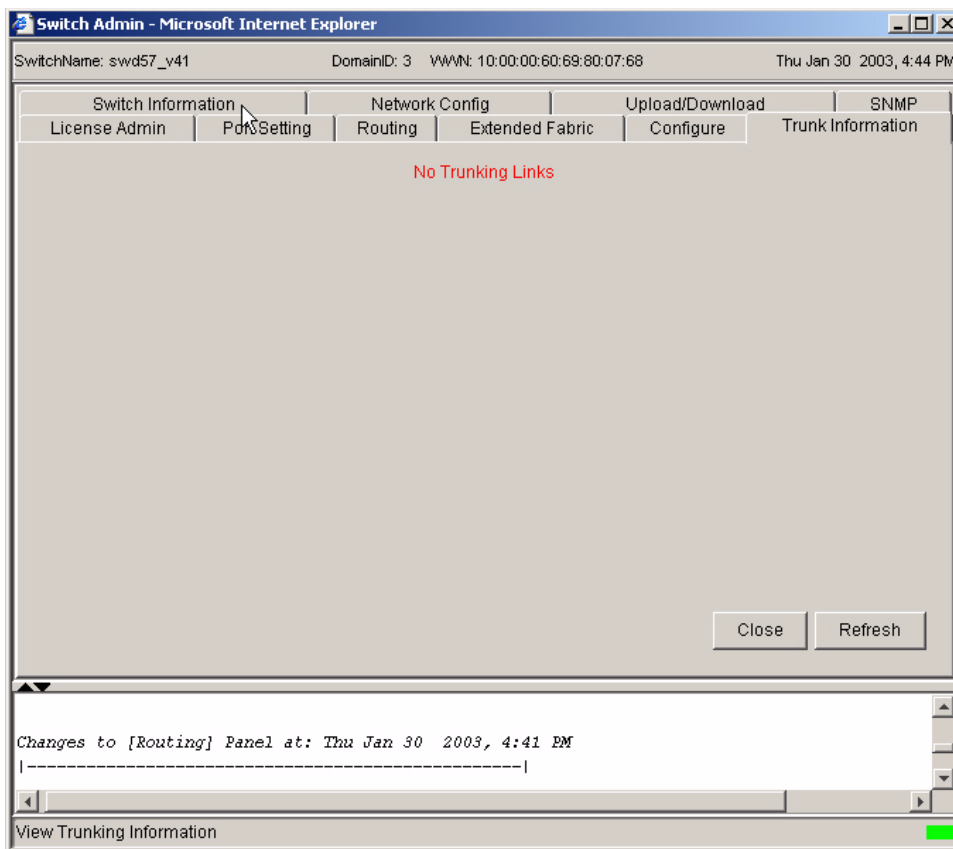

Figure 33: Trunk Information Tab of the Switch Admin Window

Trunk Information Field Descriptions

Descriptions of the fields available in the Trunk Information tab are shown in [Table 34](#).

Table 34: Trunk Information Field Descriptions

Field	Description
Trunk Group	Displays all the Trunking Groups on a switch. All of the ports that are part of the Trunking Group are displayed.
Master Port	Displays whether the trunking port connection is the Master Port connection for this trunking group.
Member Ports (Area ID)	Displays a list of Member Ports. Ports are identified by area ID.

Using the Trunk Information Tab

The Trunk tab is a read-only tab. Trunking is enabled through the Port Setting tab of the Administrative Interface; see “[Using the Port Setting Tab](#)” on page 118.

Accessing the Trunk Information Tab

1. Access the Switch Admin Window (see “[About the Switch Admin Window](#)” on page 92).
2. Enter the admin user name and password.
3. Select the Trunk tab.

Performance Monitoring

This chapter provides the following information:

- [About Performance Monitor](#), page 150
- [Using the Performance Monitor](#), page 153

About Performance Monitor

The Performance Monitor provides SAN performance management through an end-to-end monitoring system that provides:

- Increased end-to-end visibility into the fabric.
- More accurate reporting for service level agreements and charged access applications.
- Increased performance tuning and resource optimization.
- Shortened troubleshooting time.
- Better capacity planning.
- Increased productivity with pre-formatted and customizable screens and reports.

The Performance Monitor graphically displays throughput (megabytes per second) for each port and for the entire switch.

Port Throughput

Port throughput is the rate of bytes received at a port plus the number of bytes transmitted.

Switch Throughput

Switch throughput is the sum of the throughput for all the ports. The Performance Monitor also allows the graphing of traffic based on the Source ID and the Destination ID hardware filtering mechanism.

Basic Monitoring

The Performance Monitor (in Basic mode—see “[About Basic Monitoring](#)” on page 164) is standard in the Web Tools software.

Advanced Monitoring

The Advanced Monitoring menu in Performance Monitor is an optionally licensed software feature.

Features

Some of the features available in the Performance Monitor include:

- An existing report can be selected from a list of reports that are predefined. In some cases, you can supply the object to be monitored and graphed (such as port number, SID/DID pair, AL_PA, or switch domain number).
- Graphs are displayed on a canvas, which can hold a maximum of eight graphs simultaneously. An individual graph can be maximized to occupy the entire canvas. The size of the graphs on the canvas is determined by the number of graphs being displayed. The window does not need to be scrolled to view all the selected graphs.
- The collection of graphs in the canvas can be stored for later retrieval on the switch. Up to 20 individual canvases can be saved. Each canvas is saved with its name, a brief description, and up to 8 graphs which comprise the canvas.
- Any graph can Zoom In, or be magnified and detached from the main canvas or Removed from the main canvas using a pop-up menu. The pop-up menu is displayed by pointing the mouse at any graph on the main canvas and clicking the right mouse button. To re-attach the (Zoomed Out) detached graph back to the main canvas, you can point the mouse to the detached graph, click the right button and select Zoom Out.
- Each graph can be printed to a printer of choice.

For more information about the Performance Monitor, see the *HP StorageWorks Advanced Performance Monitoring Version 3.1.x/4.1.x User Guide*.

Performance Monitor Example

An example of the Performance Monitor window is displayed in [Figure 34](#).

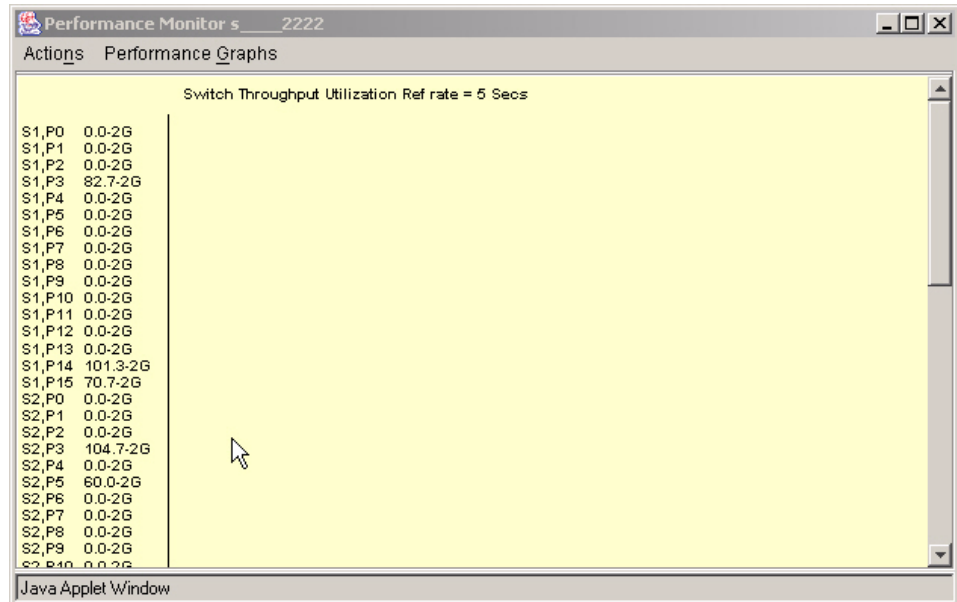

Figure 34: Performance Monitor Window

Using the Performance Monitor

Perform the following steps to access the Performance Monitor.

1. Launch Web Tools, displaying the Switch Explorer.
2. Select the desired switch from the Fabric Tree.

The Switch View of that switch displays.

3. Click the **Performance** button.

For more information, see “[Switch Graphic Buttons](#)” on page 54.

The Performance Monitor displays, as shown in “[Performance Monitor Window](#)” on page 152.

About the Actions Menu

Use the Actions Menu to access the following options:

- Save Current Canvas Configuration
- Display Canvas Configurations
- Display Resource Usage (This option requires a Performance Monitor license)
- Print All Graphs

Actions Menu Example

The **Actions** menu is shown in [Figure 35](#).

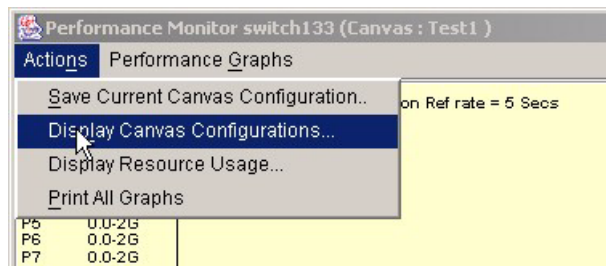

Figure 35: Performance Monitor Actions Menu

Actions Menu Descriptions

The options available on the Actions menu are shown in [Table 35](#).

Table 35: Actions Menu Options Descriptions

Option	Description
Save Current Canvas Configuration	Select this menu option to save the current Canvas Configuration to the switch. A dialog box appears; enter a canvas name and a brief description to save the Canvas Configuration.
Display Canvas Configurations	Select this menu option to view all the Canvas Configurations that have been saved on the switch. A dialog box appears if graphs have been previously saved to the switch (see Figure 36). Select a Canvas Configuration name from the dialog box.
Display Resource Usage	Select this menu option to display all the ports in the switch and which ports are monitored and which ports are free. This option requires a Performance Monitor license.
Print All Graphs	Use to print all the graphs on a selected canvas.

Display Canvas Configurations Example

An example of the Display Canvas Configurations window is shown in [Figure 36](#).

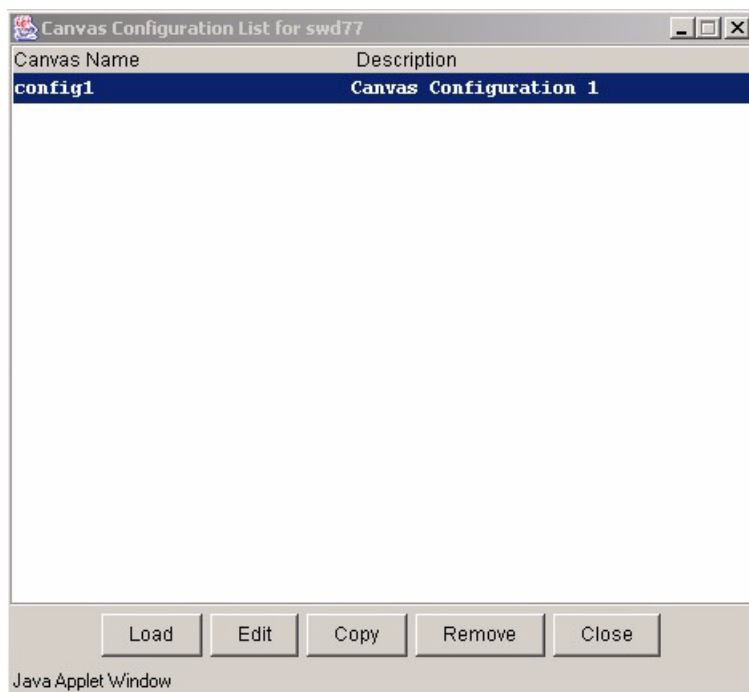

Figure 36: Display Canvas Configuration Example

Display Canvas Configuration Descriptions

The Display Canvas Configuration Field Descriptions are listed in [Table 36](#).

Table 36: Display Canvas Configuration

Field	Description
Canvas Name	Displays the name of the saved canvas configuration.
Description	Displays the saved description of the canvas.
Load	Select a canvas name from the list, and click the Load button to load that canvas.

Table 36: Display Canvas Configuration (Continued)

Field	Description
Edit	Select to edit the highlighted canvas configuration. A dialog box appears, containing the following options: <ul style="list-style-type: none"> ■ Save - Saves a selected canvas. ■ Edit - Change specifications of a selected canvas. ■ Add - Add a graph to a canvas. ■ Remove - Remove a graph from the main canvas. ■ Cancel - Closes the Edit Canvas window.
Copy	Use to make a copy of a selected canvas and save it to the switch. The copied canvas appears in the list of canvases.
Remove	Use this button to remove a selected canvas from the switch.
Close	Use this button to close this dialog box.

Save Canvas Configuration Example

An example of the Save Canvas Configuration option is shown in [Figure 37](#).

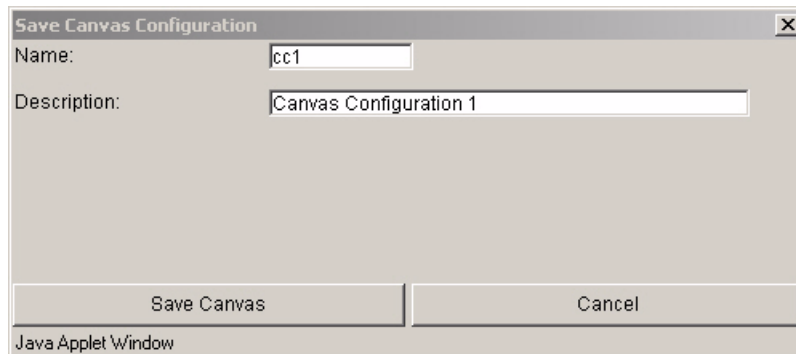
**Figure 37: Save Canvas Configuration Example**

Save Canvas Configuration Descriptions

The Save Canvas Configuration options are displayed in [Table 37](#).

Table 37: Save Canvas Configuration Descriptions

Field	Description
Name	Enter a name of the canvas to be saved.
Description	Enter a description that will help you remember the information on the canvas.
Save Canvas	Select to save the canvas after entering name and description.
Cancel	Select to exit the Save Canvas Configuration window without saving changes.

Display Resource Usage Example

An example of the Display Resource Usage window is shown in [Figure 36](#).

This screen requires a Performance Monitor License to display.

SLOT,PORT	EE0	EE1	EE2	EE3	EE4
Slot1,Port0	Free	Free	Free	Free	Free
Slot1,Port1	Free	Free	Free	Free	Free
Slot1,Port2	Free	Free	Free	Free	Free
Slot1,Port3	Free	Free	Free	Free	Free
Slot1,Port4	Free	Free	Free	Free	Free
Slot1,Port5	Free	Free	Free	Free	Free
Slot1,Port6	Free	Free	Free	Free	Free
Slot1,Port7	Free	Free	Free	Free	Free
Slot1,Port8	Free	Free	Free	Free	Free
Slot1,Port9	Free	Free	Free	Free	Free
Slot1,Port10	Free	Free	Free	Free	Free
Slot1,Port11	Free	Free	Free	Free	Free
Slot1,Port12	Free	Free	Free	Free	Free
Slot1,Port13	Free	Free	Free	Free	Free
Slot1,Port14	Free	Free	Free	Free	Free
Slot1,Port15	Free	Free	Free	Free	Free
Slot2,Port0	Free	Free	Free	Free	Free
Slot2,Port1	Free	Free	Free	Free	Free
Slot2,Port2	Free	Free	Free	Free	Free
Slot2,Port3	Free	Free	Free	Free	Free
Slot2,Port4	Free	Free	Free	Free	Free
Slot2,Port5	Free	Free	Free	Free	Free
Slot2,Port6	Free	Free	Free	Free	Free

Figure 38: Display Resource Usage Example for Core Switch 2/64

Display Resource Usage Descriptions

The Display Resource Usage Field Descriptions are listed in [Table 36](#).

Table 38: Display Resource Usage

Field	Description
Port	This column displays all the ports available for monitoring in the switch.
EE 0-7	Displays the number of End-to-End Monitors configured for a particular port. Each port can have a maximum of 8 monitors.
FL24-31	Displays the number of Filter Monitors configured for a particular port. Each port can have a maximum of 8 monitors.

Print All Graphs

Use the Print All Graphs option in the Actions menu to print all the graphs displayed on the selected canvas configuration. Only one canvas configuration can be opened at a time. Each Canvas Configuration can have a total of 8 monitors.

Using the Actions Menu

The following sections describe the operations supported by the Actions Menu.

Adding a Graph to a Canvas

1. Access the Performance Monitor functionality. See [“Launch Web Tools, displaying the Switch Explorer.”](#) on page 153 for more information.
2. Select **Actions > Display Canvas Configurations**.

The Canvas Configuration List appears (see the example: [“Creating an SID/DID Performance Graph”](#) on page 170 if a graph has not yet been created).

3. Highlight the desired graph in the list.
4. Click the **Load** Button.
The graph appears on the main canvas.
5. Repeat steps 3 and 4 for each graph you want to add to the canvas.
You can add up to 8 graphs to a canvas.

Changing an Existing Graph

1. Access the Performance Monitor functionality. See [“Launch Web Tools, displaying the Switch Explorer.”](#) on page 153 for more information.
2. Select **Actions > Display Canvas Configurations**.

The Canvas Configuration List appears (see the example: [“Creating a Port Throughput Graph”](#) on page 167 if a graph has not yet been created).

3. Select the desired graph from the list.
4. Click the **Edit** button.
The Edit Graph dialog box appears.
5. Click the **Edit** button.
6. Make necessary changes.
7. Click the **OK** button.

Printing Graphs

1. Access the Performance Monitor functionality. Refer to “[Launch Web Tools, displaying the Switch Explorer.](#)” page 153 on for more information
2. Select **Actions > Display Canvas Configurations.**
The Canvas Configuration List appears (see “[Creating a Port Throughput Graph](#)” on page 167 if a graph has not yet been created).
3. Select the desired graph from the list.
4. Click the **Load Canvas** button.
The graph appears on the canvas.
5. Repeat to add more graphs to the canvas (add up to 8 graphs).
6. Select the **Actions > Print All Graphs** option.
The print dialog box appears.
7. Click **Ok.**

About the Performance Graphs Menu

The Performance Graphs drop-down menu provides Performance Graph operations as described in the following sections.

- [About Basic Monitoring](#) on page 164
- [About Advanced Monitoring \(Optional\)](#) on page 168

About Basic Monitoring

The **Performance Graphs > Basic Monitoring** menu provides the following types of graphs:

- Port Throughput Graph
- Switch Aggregate Throughput Graph
- Blade Aggregate Throughput Graph (Core Switch 2/64 only)
- Switch Throughput Utilization Graph
- Port Error Graph
- Switch Percent Utilization Graph
- Port SnapShot Error Graph

Basic Monitoring Example

An example of a **Port Throughput Setup** window is shown in [Figure 39](#).

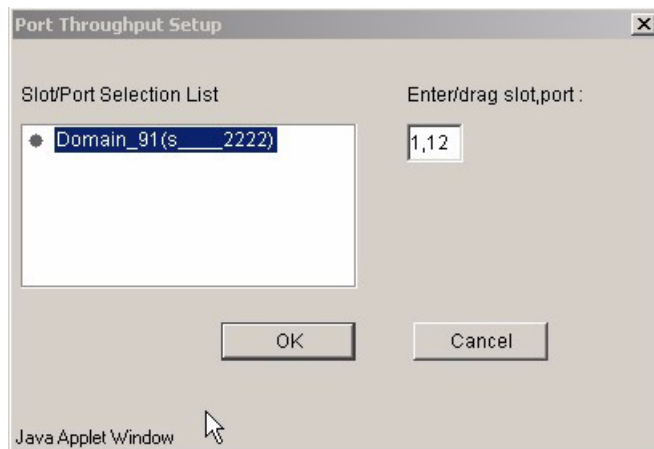

Figure 39: Port Throughput Setup Example on a Core Switch 2/64

Basic Monitoring Descriptions

The Basic Monitoring options are described in [Table 39](#).

Table 39: Basic Monitoring Graph Descriptions

Name of Basic Monitoring Graph	Scope of Graph	Graph Type	Graph Description
Port Throughput Graph	Port	Line	Displays the performance of a port based on four-byte frames received and transmitted. The snapshot rate for this graph is every 15 seconds with a 60 minute lifespan for each snapshot.
Switch Aggregate Throughput Graph	Switch	Line	Displays the aggregate performance of all ports of a switch. The snapshot rate for this graph is every 15 seconds with a 60 minute lifespan for each snapshot.
Blade Aggregate Throughput Graph	Switch	Line	Displays the aggregate performance of all blades of a switch. The snapshot rate for this graph is every 15 seconds with a 60 minute life span for each snapshot. Available for the Core Switch 2/64 only.
Switch Throughput Utilization Graph	Switch	Horizontal Bar	Displays the port throughput at the time the sample is taken. The snapshot rate for this graph is every 5 seconds.

Table 39: Basic Monitoring Graph Descriptions (Continued)

Name of Basic Monitoring Graph	Scope of Graph	Graph Type	Graph Description
Port Error Graph	Port	Line	Displays the CRC error rate over time for a given port. The snapshot rate for this graph is every 15 seconds with a 60 minute lifespan for each snapshot.
Switch Percent Utilization Graph	Switch	Horizontal Bar	Displays the percentage of usage of a chosen switch at the time the sample is taken. The snapshot rate for this graph is every 5 seconds.
Ports SnapShot Error Graph	Switch	Vertical Bar	Displays the CRC error rate between sampling periods for all the ports on a switch. The snapshot rate for this graph is every 15 seconds with a 60 minute lifespan for each snapshot.

Using Basic Performance Monitoring

The Basic Performance Monitoring are described in the following sections.

Creating a Port Throughput Graph

Perform the following steps to create a Port Throughput graph.

1. Access the Performance Monitor functionality. See “[Launch Web Tools, displaying the Switch Explorer.](#)” on page 153 for more information.
2. Select the Performance Graphs drop-down menu.
3. Select **Performance Graphs > Basic Monitoring.**
4. Select the Port Throughput Graph.

The Port Throughput setup window is displayed.

5. Double-click on a switch folder to see available ports.
6. Type or click and drag the selected port number from the Port Selection list to the Enter/Drag Port window.
7. Click the **Ok** button.

Creating a Snapshot of Port Errors

Create a snapshot of port error by performing the following procedure.

1. Access the Performance Monitor functionality. See “[Launch Web Tools, displaying the Switch Explorer.](#)” on page 153 for more information.
2. Select the Performance Graphs drop-down menu.
3. Select **Performance Graphs > Basic Monitoring.**
4. Select Port Snapshot Errors.

The Port Snapshot errors graph is displayed on the canvas.

5. Select **Actions > Save Current Canvas Configuration** to save the graphs on the canvas.

About Advanced Monitoring (Optional)

The Advanced Monitoring menu provides the following graphs:

- SID/DID Performance Graph
- SCSI Commands Graph
- SCSI vs. IP Graph
- AL_PA Error Graph

Advanced Monitoring Example

An example of the **SCSI Write on a LUN Per Port Setup** window is shown in [Figure 40](#).

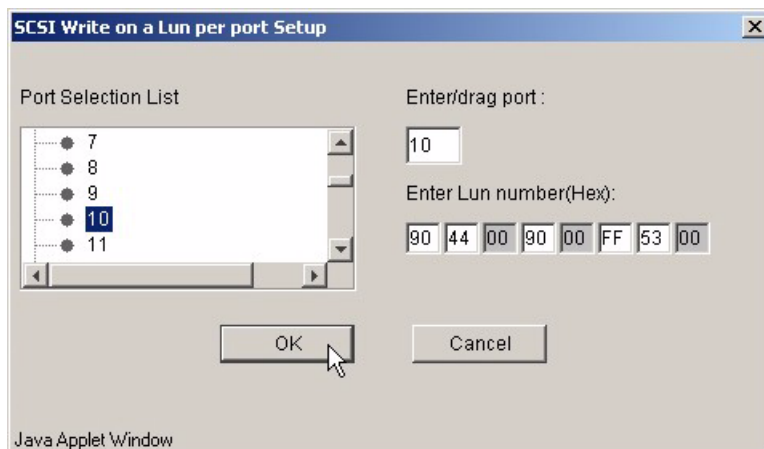

Figure 40: SCSI Write on a LUN Per Port Setup Example on a SAN Switch 2/32

Advanced Monitoring Descriptions

The Advanced Monitoring graphs are described in [Table 40](#).

Table 40: Advanced Monitoring Graph Descriptions

Name of Advanced Monitoring Graph	Scope of Graph	Graph Type	Graph Description
SID/DID Performance Graph	Switch	Line	Charts the traffic between a SID and a DID pair on the switch being managed. The snapshot rate for this graph is every 15 seconds with a 60 minute life span for each snapshot. See “Creating an SID/DID Performance Graph” on page 170.
SCSI Commands Graph	Switch	Line	Displays the total number of Read/Write commands per second on a given port to a specific LUN. Provides the following choices: SCSI Read/Write on a LUN per port. SCSI Read on a LUN per port. SCSI Write on a LUN per port. SCSI Read/Write per port. SCSI Read per port. SCSI Write per port. The snapshot rate for this graph is every 15 seconds with a 60 minute lifespan for each snapshot.
SCSI vs IP Graph	Switch	Vertical Bar	Shows percentage of SCSI vs. IP frame traffic on each individual port. See “Creating an SCSI vs. IP Traffic Graph” on page 170. The snapshot rate for this graph is every 5 seconds.
AL_PA Error Graph	Switch	Line	Displays the CRC error rate over time for a given port and a given AL_PA. The snapshot rate for this graph is every 15 seconds with a 60 minute lifespan for each snapshot.

Using Advanced Performance Monitoring

The following sections show the use of Advanced Performance Monitoring to create SID/DID Performance and SCSI vs. IP Traffic graphs.

Creating an SID/DID Performance Graph

Perform the following steps to create an SID/DID Performance graph.

1. Access the Performance Monitor functionality. See “[Launch Web Tools, displaying the Switch Explorer.](#)” on page 153 for more information.
2. Select the Performance Graphs drop-down menu.
3. Select **Performance Graphs > Advanced Monitoring.**
4. Select SID/DID Performance Graph.

The SID/DID Performance Monitor setup window appears.

5. Double-click on a folder in the Port Selection List window.
A drop-down list of ports appears.
6. Type or drag/drop the port that you want to monitor or change.
7. Select the port “folder”, or the small icon that appears next to it. A drop-down list of SID/DID files appear.
8. Type or drag/drop the SID/DID that you want to monitor or change.
9. Click the **OK** button.

Creating an SCSI vs. IP Traffic Graph

Perform the following steps to create an SCSI vs. IP Traffic graph.

1. Access the Performance Monitor functionality. See “[Launch Web Tools, displaying the Switch Explorer.](#)” on page 153 for more information.
2. Select the Performance Graphs drop-down menu.
3. Select **Performance Graphs > Advanced Monitoring.**
4. Select SCSI vs. IP Traffic.

Fabric Watch

This chapter provides the following information:

- [About Fabric Watch](#), page 172
- [Accessing Fabric Watch](#), page 173

About Fabric Watch

The Fabric Watch icon only appears when a Fabric Watch license is installed on the switch. Use the Fabric Watch Software to monitor fabric elements for potential problem conditions through Alarms and setting the desired thresholds for various conditions.

For more detailed information regarding Fabric Watch, see the *HP StorageWorks Fabric Watch Version 3.1.x/4.1.x User Guide*.

- | | |
|-----------------|---|
| Navigation Tree | The Fabric Watch software contains a Navigation tree on the left side of the screen (see “ Alarm Notification Tab of Fabric Watch ” on page 174). Use the navigation tree to select the class. This changes the options available in the area to the right. |
| Threshold | A threshold is a value or range of values to which Fabric Watch computes a behavior counter to determine if the behavior value is correct or warrants alarm. |
| Boundaries | Boundaries are the characteristics that define a threshold. Boundaries are area-based; when you configure a boundary, that boundary applies to every element in an area. |

Accessing Fabric Watch

Access Fabric Watch by performing the following steps.

1. Launch Web Tools.
2. Select the Switch icon from which you want to view or configure alarms.
3. Select the Fabric Watch (magnifying glass) button.

Note: The Fabric Watch icon only appears in the switch view if the Fabric Watch license has been activated.

A password dialog box appears.

4. Enter an Admin level user name and password.
The Fabric Watch window appears.

About the Alarm Notification Tab

Use the Alarm Notifications tab of the Fabric Watch software to view the information for all elements of the Fabric Watch, Fabric, Switch, Ports, or Performance Monitor classes.

The Alarm Notification tab polls current events from Fabric Watch, and refreshes the displayed information according to the threshold configuration.

Alarm Notification Tab Example

An example of the Fabric Watch tab is shown in [Figure 41](#).

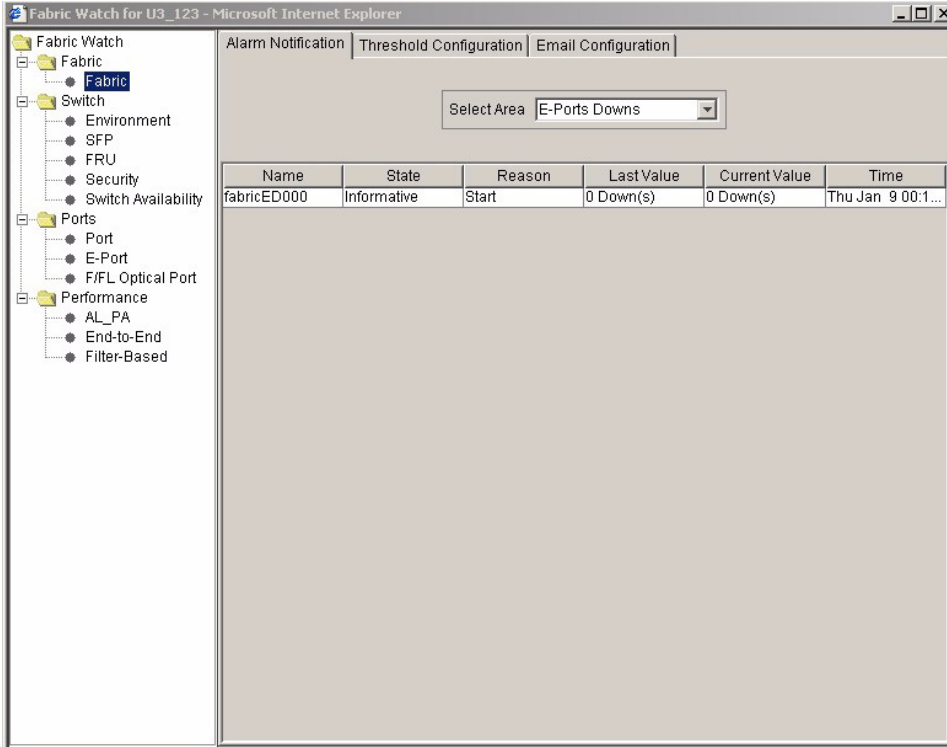

Name	State	Reason	Last Value	Current Value	Time
fabricED000	Informative	Start	0 Down(s)	0 Down(s)	Thu Jan 9 00:1...

Figure 41: Alarm Notification Tab of Fabric Watch

Alarm Notification Field Descriptions

The Alarm Notification fields are described in [Table 41](#).

Table 41: Alarm Notification Field Descriptions

Field	Description
Selected Area	Displays the configurable areas in the drop-down menu. The items listed will change depending on the item selected in the Navigation tree.
Name	Displays the name of the alarm. The name of the alarm is a combination of the fabric element whose behavior set off the alarm: <ul style="list-style-type: none"> ■ Class ■ Area ■ Index number
State	Displays the severity of the alarm that governs what kind of traps Fabric Watch employs in a response to an event. The State of the alarm can be Informative, Normal, or Faulty.
Reason	Displays the reason that an alarm notification was sent, such as Started, Changed, Exceeded, Below, Above, or In between.
Last Value	Displays the value of a counter (behavior variable) prior to the alarm.
Current Value	Displays the value of the counter (behavior variable) that set off the alarms.
Time	Displays the time and date the notification was sent from the switch.

Using the Alarm Notification Tab

Access the Alarm Notification tab and view alarms by performing the following steps.

1. Launch Fabric Watch (see “[Launch Web Tools.](#)” on page 173).
2. Select the Alarm Notification tab.
3. Highlight a device in the navigation tree.
You can select a whole device (such as a Switch) or an element of that device (such as Security).
4. Select an alarm area to be viewed from the Select Area drop-down menu.
The items available depend on what you have selected in the navigation tree.
5. View current alarm information.

About the Threshold Configuration Tab

Use the Threshold Configuration tab to view and configure Fabric Watch thresholds for the Fabric Watch class currently selected in the Navigation tree on the left side of the window.

The Threshold Configuration tab has the following sub-tabs:

- Area Configuration (Table 42).
- Element Configuration (Table 43).
- Configuration Report (Table 44).

Threshold Configuration Tab Example

The **Threshold Configuration Tab > Area Configuration Tab** is shown in Figure 42.

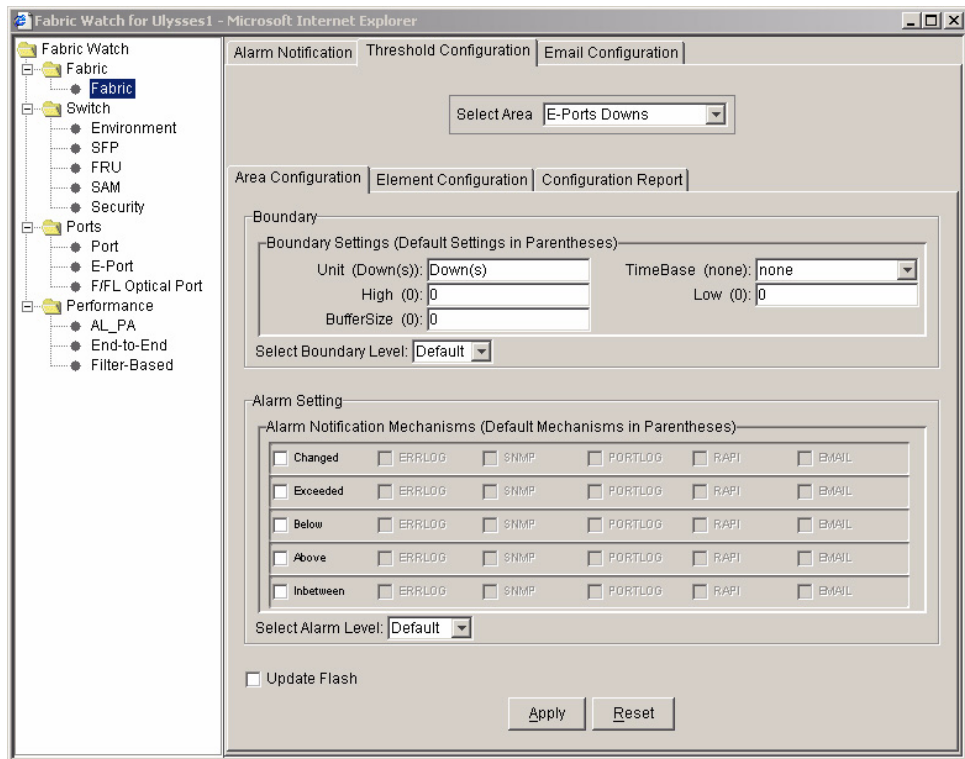

Figure 42: Threshold Configuration Area Configuration Tab

Threshold Notification Fields Descriptions

The **Fabric Watch > Threshold Configuration > Area Configuration** fields are described in [Table 42](#)

Table 42: Threshold Configuration Area Configuration Field Descriptions

Field	Description
Boundary	
Unit	Set or display the selected unit values used for the chosen area. Depending on the area of interest, this is figured in units of "downs, reconfigs, errors, changes, logins," etc.
High	Set or display the number of high boundaries (the highest limit at which an element will not trigger an event) for the selected area.
BufferSize	Set or display the threshold boundary buffer size of the selected area.
TimeBase	Set or display the basic unit of time in which events are recorded for the selected area. The units available from the drop-down menu are: none, second, minute, hour, or day.
Low	Set or display the number of low boundaries (the lowest limit at which an element will not trigger an event) for the selected area.
Select Boundry Level	Select either a default or custom setting for the boundry levels from the drop-down menu. The default values are shown in parenthesis.
Alarm Setting	
Alarm Notification Mechanisms	Select Alarm settings for Errorlog, SNMP, RAN, Portlog and Email to be active on the switch side.
Select Alarm Level	Select either a custom or default setting for the alarm level from the drop-down; this setting will be active on the switch side menu.
Update Flash	<p>Check box to update Flash Memory. From Web Tools, when you set new threshold values and click Apply, these new values are sent to the Fabric Watch daemon on the switch and activated at once. These values are not however saved in RAM and can be lost after a switch reboot.</p> <p>When you check the update flash box, the current set of threshold values will be committed to flash memory, which is persistent storage. Those values are then saved over a switch reboot.</p>

The **Fabric Watch > Threshold Configuration > Element Configuration** fields are described in [Table 43](#).

Table 43: Threshold Configuration Element Configuration Field Descriptions

Field	Description
Select Area	Use the drop-down menu to select the specific area to configure, such as E-Ports. The items that appear in this menu will vary depending on the item selected in the Navigation tree.
Select Element	Use the drop-down menu to chose the element to configure, such as a fabric.
Status	
Enable	Select the radio button to enable alarms.
Disable	Select the radio button to disable alarms.
Behavior Type	
Triggered	Select the Triggered Behavior mode if you want Fabric Watch to register an event when a variable exceeds a threshold. An event will not be triggered again until the variable falls and exceeds the threshold again.
Continuous	Select Continuous mode if you want Fabric Watch to register an event when a variable exceeds a threshold and continue to register an event for every time interval.
Time Interval (in secs)	Select the amount of time (in seconds) that you want Fabric Watch to poll for a new event.

The **Fabric Watch > Threshold Configuration > Configuration Report** fields are described in [Table 44](#).

Table 44: Threshold Configuration Report Field Descriptions

Field	Description
Configuration for Class	Describes the class that is being reported. The item selected in the Navigation tree appears here.
Begin Area	Describes the current settings configured for the selected area. See Table 43 .
Begin Element	Describes the current settings configured for the selected area.
Changed	Displays thresholds that have changed.
Exceeded	Displays thresholds that have been exceeded.

Table 44: Threshold Configuration Report Field Descriptions (Continued)

Field	Description
Below	Displays thresholds that have fallen below the configured level.
Above	Displays thresholds that have risen above the configured levels.
In between	Displays thresholds that have are in within the configured level.

Using the Threshold Configuration Tab

Use the Configuration tab to configure and view alarms as shown in the following sections.

Configuring Boundary and Alarm Settings

1. Launch Fabric Watch (see “[Launch Web Tools.](#)” on page 173).
2. Select the Threshold Configuration tab.
3. Select the Area Configuration sub-tab.
4. Highlight an element in the navigation tree.
You can select a whole device (such as a Switch) or an element of that device (such as Security).
5. Select an Area (such as temperature or fan) from the Area drop-down menu.
6. Configure the Threshold Settings.
7. Configure the Alarm Settings.
8. (Optional) Check the Flash box to update the flash memory.
9. Click the **Apply** button.
10. Enable Alarms (see “[Enable/Disable Alarm Configurations](#)” on page 181).

Enable/Disable Alarm Configurations

1. Launch Fabric Watch (see “[Launch Web Tools.](#)” on page 173).
2. Select the Threshold Configuration tab.
3. Select the Element Configuration sub-tab.
4. Select a previously configured element from the navigation tree (see “[Configuring Boundary and Alarm Settings](#)” on page 181).
5. Select the alarm area to be enabled or disabled from the Area drop-down menu.
6. Select the Element Configuration tab.
7. Select the alarm Element to be enabled/disabled from the Select Element drop-down menu.
8. Select the Enable or Disable radio button.
9. Click the **Apply** button.

Setting the Behavior Type of an Alarm

1. Launch Fabric Watch (see “[Launch Web Tools.](#)” on page 173).
2. Select the Threshold Configuration tab.
3. Select the Element Configuration sub-tab.
4. Select a previously configured element from the navigation tree (see “[Configuring Boundary and Alarm Settings](#)” on page 181).
5. Select the alarm area to be configured from the Area drop-down menu.
6. Select the Element Configuration sub-tab.
7. Select the alarm Element to be configured from the Select Element drop-down menu.
8. Select the Continuous or Triggered radio buttons (see [Table 43](#) on page 179 for descriptions).
9. Click the **Apply** button.

View an Alarm Configuration Report

1. Launch Fabric Watch (see “[Launch Web Tools.](#)” on page 173).
2. Select the Threshold Configuration tab.
3. Select the Configuration Report sub-tab.
4. Select a previously configured element from the navigation tree (see “[Configuring Boundary and Alarm Settings](#)” on page 181).
5. Select the alarm area report to be viewed from the Area drop-down menu.
6. Select the Configuration Report sub-tab.

About the Email Configuration Tab

Use the Email Configuration tab to enable and configure Email alarm notifications. A different Email Configuration can be set for each Class. For example, one Email notification can be set for SFPs and another can be set for E-Ports (see the navigation tree).

Email Configuration Tab Example

An example of the Email Configuration Tab is shown in [Figure 43](#).

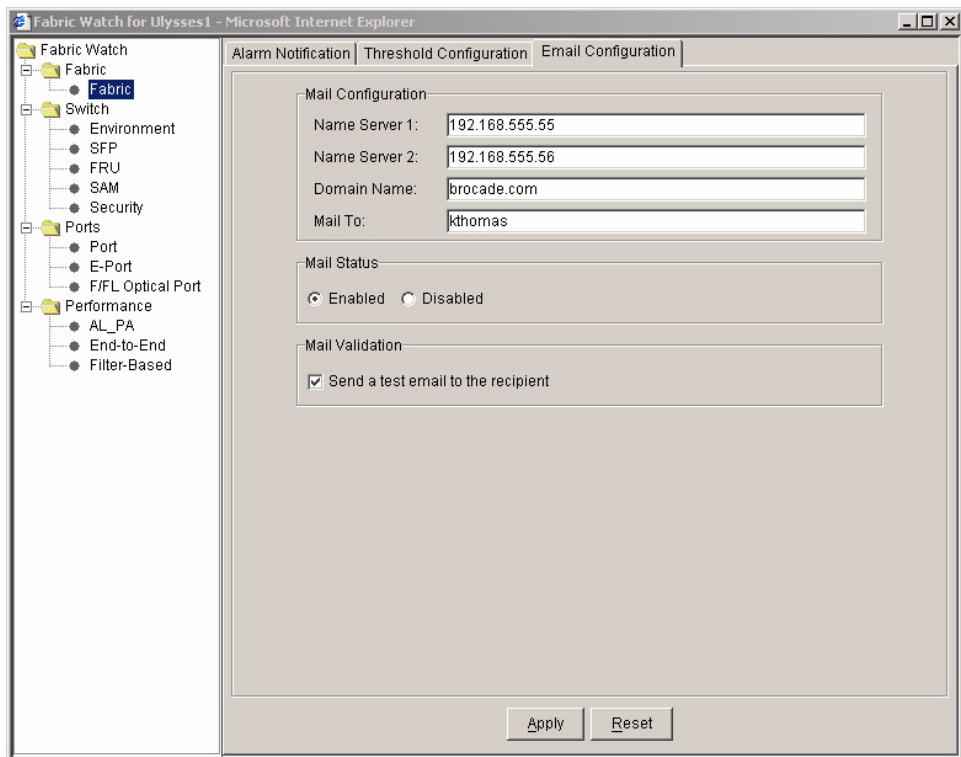

Figure 43: Email Configuration Tab

Email Configuration Field Descriptions

The Fabric Watch Email Configuration fields are described in [Table 45](#),

Table 45: Email Configuration Field Descriptions

Field	Description
Mail Configuration	
Mail Server	Enter the mail server to which you want the alarm notification to be sent.
Domain Name	Enter the local Domain name.
Mail From:	Enter a valid switch name; information will be sent from this switch to the User.
Mail To:	Enter a valid mail receiver's email address.
Mail Status	
Enabled/Disabled	Select the Enabled or Disabled radio button to enable or disable email alarm notifications.
Mail Validation	
Send a test email to the recipient	Check box to receive a validation email.

Using the Email Configuration Tab

Use the Email Configuration tab to set up the Alarm Email Notification.

1. Select the Fabric Watch icon (appears only when a Fabric Watch license is installed).
2. Enter an Admin level user name and password.
The Fabric Watch software appears.
3. Select the Email Configuration tab.
4. Select the Class to which you want to set the Email Configuration from the navigation tree; for example, E-Ports.
5. Enter your domain primary name server IP address in the Name Server 1 field.
6. Enter your secondary Name Server IP address in the Name Server 2 field.
7. Enter the domain name in the Domain Name field.
8. Enter a valid mail recipient email address in the Mail To field.
9. Click the **Enabled** radio button in the Mail Status area. This enables Mail Sending alarms for the selected Class.
10. Check the “Send a Test Email to Recipient” box to validate the email configuration.

Fabric Management

This chapter provides the following information:

- [About Fabric Management](#), page 188
- [Using Fabric Management](#), page 189

About Fabric Management

Fabric Management is performed using the Fabric Management toolbar.

Fabric Toolbar Example

An example of the Fabric Management toolbar is shown in [Figure 44](#).

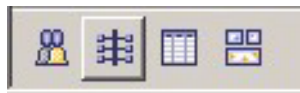

Figure 44: Fabric Management Toolbar

Fabric Toolbar Descriptions

The Fabric Toolbar Buttons are referenced in “[Fabric Toolbar](#)” on page 49.

Table 46: Fabric Toolbar Descriptions

Icon	Description
Fabric Events Button	See “ About Fabric Management ” on page 188.
Fabric Topology Button	See “ About the Fabric Topology ” on page 192.
Name Server Button	See “ About the Name Server ” on page 195.
Zoning Button	See “ About Zone Administration ” on page 200.

Using Fabric Management

Perform the following steps to access Fabric Management.

1. Launch Web Tools.

The Switch Explorer appears.

2. Select an icon from the Fabric Toolbar to access fabric-wide management (see “[Fabric Toolbar](#)” on page 49).

The selected fabric management window appears.

About Fabric Events

The Fabric Events window provides a running log of events for all switches in the fabric.

Fabric Events Example

The Fabric Events window is shown in [Figure 45](#).

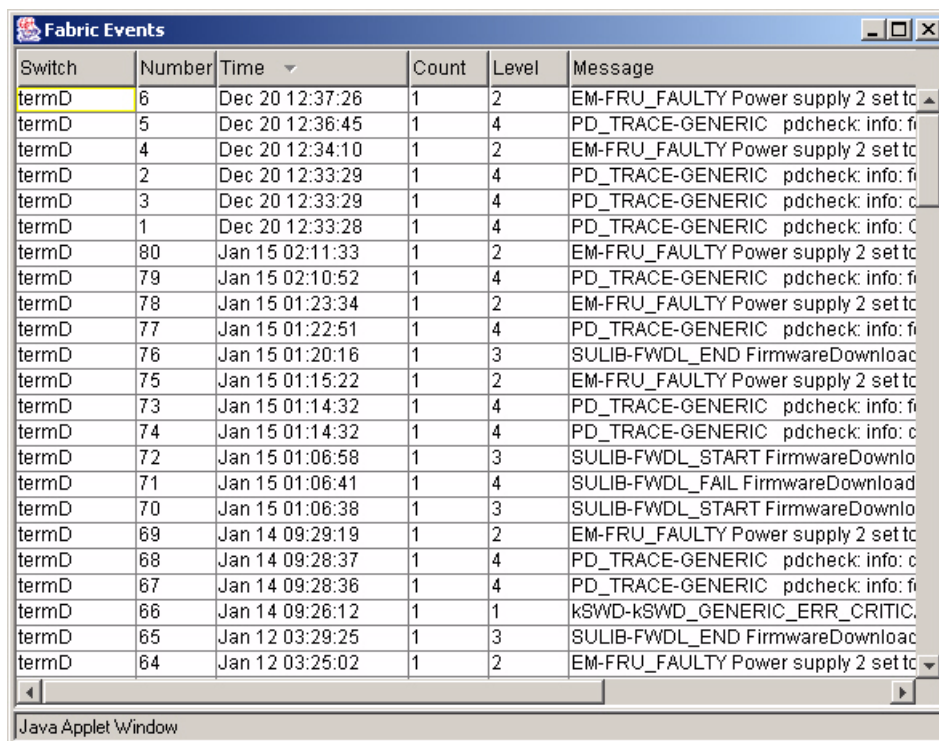

Switch	Number	Time	Count	Level	Message
termD	6	Dec 20 12:37:26	1	2	EM-FRU_FAULTY Power supply 2 set tc
termD	5	Dec 20 12:36:45	1	4	PD_TRACE-GENERIC pdcheck: info: fi
termD	4	Dec 20 12:34:10	1	2	EM-FRU_FAULTY Power supply 2 set tc
termD	2	Dec 20 12:33:29	1	4	PD_TRACE-GENERIC pdcheck: info: fi
termD	3	Dec 20 12:33:29	1	4	PD_TRACE-GENERIC pdcheck: info: c
termD	1	Dec 20 12:33:28	1	4	PD_TRACE-GENERIC pdcheck: info: C
termD	80	Jan 15 02:11:33	1	2	EM-FRU_FAULTY Power supply 2 set tc
termD	79	Jan 15 02:10:52	1	4	PD_TRACE-GENERIC pdcheck: info: fi
termD	78	Jan 15 01:23:34	1	2	EM-FRU_FAULTY Power supply 2 set tc
termD	77	Jan 15 01:22:51	1	4	PD_TRACE-GENERIC pdcheck: info: fi
termD	76	Jan 15 01:20:16	1	3	SULIB-FWDL_END FirmwareDownloac
termD	75	Jan 15 01:15:22	1	2	EM-FRU_FAULTY Power supply 2 set tc
termD	73	Jan 15 01:14:32	1	4	PD_TRACE-GENERIC pdcheck: info: fi
termD	74	Jan 15 01:14:32	1	4	PD_TRACE-GENERIC pdcheck: info: c
termD	72	Jan 15 01:06:58	1	3	SULIB-FWDL_START FirmwareDownlo
termD	71	Jan 15 01:06:41	1	4	SULIB-FWDL_FAIL FirmwareDownload
termD	70	Jan 15 01:06:38	1	3	SULIB-FWDL_START FirmwareDownlo
termD	69	Jan 14 09:29:19	1	2	EM-FRU_FAULTY Power supply 2 set tc
termD	68	Jan 14 09:28:37	1	4	PD_TRACE-GENERIC pdcheck: info: c
termD	67	Jan 14 09:28:36	1	4	PD_TRACE-GENERIC pdcheck: info: fi
termD	66	Jan 14 09:26:12	1	1	kSWD-kSWD_GENERIC_ERR_CRITIC.
termD	65	Jan 12 03:29:25	1	3	SULIB-FWDL_END FirmwareDownloac
termD	64	Jan 12 03:25:02	1	2	EM-FRU_FAULTY Power supply 2 set tc

Figure 45: The Fabric Events Window

Fabric Events Descriptions

The Fabric Events fields are described in [Table 47](#).

Table 47: Fabric Events Description of Fields

Field	Description
Switch	Displays the name of the switch.
Number	Displays the event number for the affected switch.
Time	Displays the time of the event.
Count	Displays the number of consecutive occurrences of the same event.
Level	Displays the severity level of event: 0 panic (switch reboots) 1 critical 2 error 3 warning 4 information 5 debug
Message	Displays the description of the event.

Accessing Fabric Events

To view events in the fabric, perform the following steps:

1. Access Web Tools.
2. Find the Fabric toolbar.
See “[Perform the following steps to access Fabric Management.](#)” on page 189.
3. Select the Fabric Events icon in the lower corner of the Fabric Tree.
See “[Fabric Toolbar](#)” on page 49.

The Fabric Events window will display.

To sort the events by a particular column, select the column header. To resize a column, drag the column divider.

About the Fabric Topology

The Fabric Topology View summarizes the physical configuration of the fabric from the perspective of the “local domain” (the domain of the switch currently being displayed in the Switch View). The Fabric Topology includes information about the “destination domains” (all other domains in the fabric) and the paths between each destination domain and the local domain.

Fabric Topology Example

An example of the Fabric Topology is shown in [Figure 46](#).

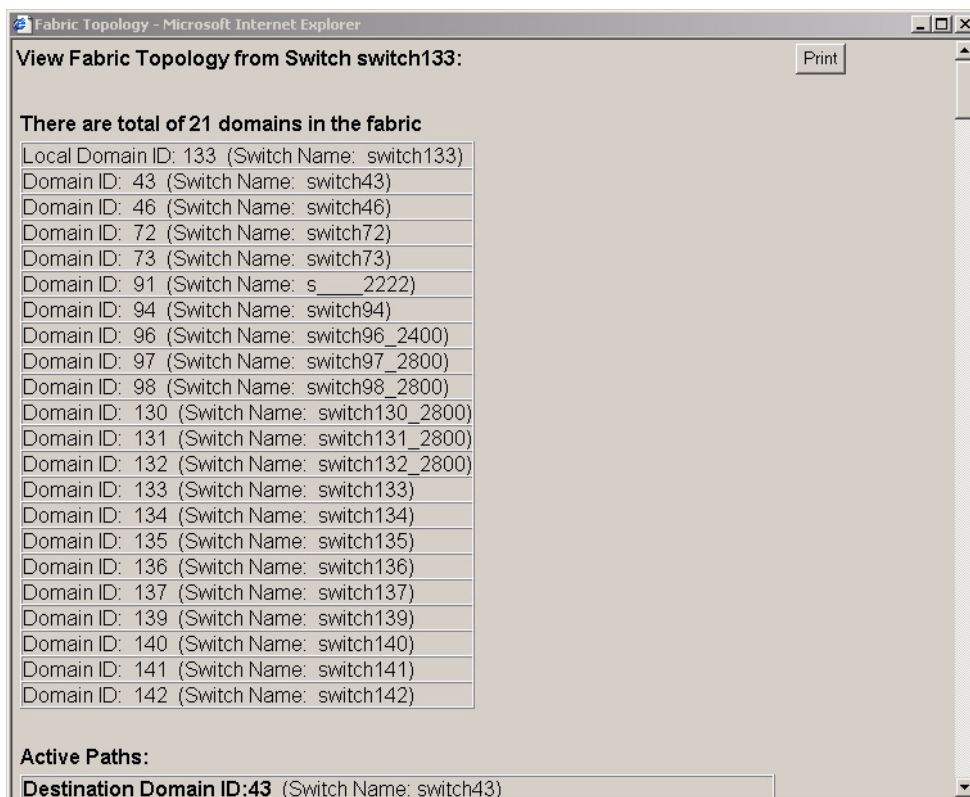

Figure 46: Fabric Topology Window

Fabric Topology Descriptions

The Fabric Topology fields are described in [Table 48](#).

Table 48: Fabric Topology Description of Fields

Field	Description
View Fabric Topology from Switch <i><switchname></i> :	Lists the switch in the domain that is assumed to be the local domain.
Print	Select to print a Fabric Topology report of the local domain switch.
There are a total of [n] domains in the fabric.	Displays the number of domains in the fabric.
Local domain ID:	Displays a number that uniquely identifies the local switch within the fabric, and the name of the switch.
Domain ID: (may be more than one)	Displays a number that uniquely identifies each switch within the fabric, and the name of the switch.
Active Paths:	This line is followed by information about each destination domain, including information about each of the paths between that domain and the local domain.
Destination Domain ID:	The ID of the destination domain that is described in the lines following the ID. This information and the two lines following it display for each destination domain in the fabric.
Destination's Worldwide Name:	The WWN of the destination domain.
Number of Paths:	The number of active paths between the destination domain and the local domain.
Print Button	Select to print a Fabric Topology report of the destination domain.

Printing a Fabric Topology Report

To view a list of the fabric topology, perform the following steps:

1. Access the Switch Explorer.

See [“Perform the following steps to access Fabric Management.”](#) on page 189.

2. Select the Fabric Events icon in Fabric Tree.
See “[Fabric Toolbar](#)” on page 49.
The Fabric Topology window displays.
3. Select the top print button to print a topology report of the local domain.
4. Select the bottom print button to print a topology report of the destination domain.

About the Name Server

The Name Server Table View provides the name server entries listed in the Simple Name Server database. This includes all name server entries for the fabric, not only those that are local to the local domain. Each row in the table represents a different device.

Name Server Example

The Name Server Table window is shown in [Figure 47](#).

Domain	Port	Port Name	Port ID	Port Type	Fabric PortWWN	Device PortWWN	Device Node WWN
140	15	portname	8c0f00	N	20:0f:00:60:69:51:3c:d3	21:00:00:e0:8b:05:f8:b1	20:00:00:e0:8b:0f
137	0	portname	8900da	NL	20:00:00:60:69:51:3a:a4	21:00:00:20:37:89:19:ac	20:00:00:20:37:89
137	0	portname	8900dc	NL	20:00:00:60:69:51:3a:a4	21:00:00:20:37:a5:58:ef	20:00:00:20:37:a5
137	0	portname	8900e0	NL	20:00:00:60:69:51:3a:a4	21:00:00:20:37:89:0c:7e	20:00:00:20:37:89
137	0	portname	8900e1	NL	20:00:00:60:69:51:3a:a4	21:00:00:20:37:89:0c:9a	20:00:00:20:37:89
137	0	portname	8900e2	NL	20:00:00:60:69:51:3a:a4	21:00:00:20:37:89:0c:a9	20:00:00:20:37:89
137	0	portname	8900e4	NL	20:00:00:60:69:51:3a:a4	21:00:00:20:37:a5:6c:91	20:00:00:20:37:a5
137	0	portname	8900e8	NL	20:00:00:60:69:51:3a:a4	21:00:00:20:37:65:76:ac	20:00:00:20:37:65
137	0	portname	8900ef	NL	20:00:00:60:69:51:3a:a4	21:00:00:20:37:89:19:e4	20:00:00:20:37:89
137	3	portname	890300	N	20:03:00:60:69:51:3a:a4	21:01:00:e0:8b:25:f8:b1	20:00:00:e0:8b:0f
135	1	portname	8701da	NL	20:01:00:60:69:51:37:04	21:00:00:20:37:89:14:ab	20:00:00:20:37:89
135	1	portname	8701dc	NL	20:01:00:60:69:51:37:04	21:00:00:20:37:a5:58:fe	20:00:00:20:37:a5
135	1	portname	8701e0	NL	20:01:00:60:69:51:37:04	21:00:00:20:37:89:15:b7	20:00:00:20:37:89
135	1	portname	8701e1	NL	20:01:00:60:69:51:37:04	21:00:00:20:37:89:17:04	20:00:00:20:37:89
135	1	portname	8701e2	NL	20:01:00:60:69:51:37:04	21:00:00:20:37:65:ce:de	20:00:00:20:37:65
135	1	portname	8701e4	NL	20:01:00:60:69:51:37:04	21:00:00:20:37:65:cf:09	20:00:00:20:37:65
135	1	portname	8701e8	NL	20:01:00:60:69:51:37:04	21:00:00:20:37:89:16:8f	20:00:00:20:37:89
135	1	portname	8701ef	NL	20:01:00:60:69:51:37:04	21:00:00:20:37:89:1b:e5	20:00:00:20:37:89
135	5	portname	8705ca	NL	20:05:00:60:69:51:37:04	22:00:00:04:cf:9f:22:1e	20:00:00:04:cf:9f
135	5	portname	8705cb	NL	20:05:00:60:69:51:37:04	22:00:00:04:cf:9f:21:fa	20:00:00:04:cf:9f
135	5	portname	8705cc	NL	20:05:00:60:69:51:37:04	22:00:00:04:cf:9f:22:75	20:00:00:04:cf:9f
135	5	portname	8705cd	NL	20:05:00:60:69:51:37:04	22:00:00:04:cf:9f:25:6b	20:00:00:04:cf:9f

Figure 47: Name Server Table Window

Name Server Field Descriptions

The Name Server fields and buttons are described in [Table 49](#).

Table 49: Name Server Description of Fields and Buttons

Field	Description
Auto Refresh	Check to enable Auto Refresh or uncheck to disable.
Auto Refresh Interval	If Auto Refresh is checked, enter the number of seconds for the refresh interval.
Number of Devices	Displays the number of devices in the fabric.
Refresh	Select to refresh the window immediately.
Print	Select to print the Name Server table.
Close	Select to close the window.

Name Server column descriptions are in [Table 50](#).

Table 50: Name Server Description of Columns

Column	Description
Domain #	Displays the domain ID of the switch to which the device is connected.
Port #	Displays the number of the switch port to which the device is connected.
Port Name	Displays the name of the port.
Port ID	Displays the port ID of the device (24-bit hexadecimal value).
Port Type	Displays the port type of the device (N for fabric direct attached port or NL for fabric direct attached loop port).
Fabric Port WWN	Displays the worldwide name of the fabric port.
Device Port WWN	Displays the worldwide name of the device port.
Device Node WWN	Displays the worldwide name of the device node.
Device Name	Displays the symbolic name of the device assigned through the SCSI INQUIRY command.
FC4 Types	Displays the Fibre Channel FC4 layer types supported by the device, such as IP or FCP.
COS	Displays the Fibre Channel classes of service supported by the device.
Fabric Port Name	Displays the name of the fabric port in use by the device.

Table 50: Name Server Description of Columns (Continued)

Column	Description
Port IP Address	Displays the IP address of the fabric port.
Hard Address	Displays the hard address of the fabric port.
Member of Zones	Displays the zones to which this device belongs. This column does not update when the table is refreshed. To view updated zoning information, close and reopen the Name Server Table.

Viewing the Name Server

To view a list of the switches in the Name Server, perform the following steps:

1. Access the switch explorer View.
See “[Perform the following steps to access Fabric Management.](#)” on page 189.
2. Select the Name Server icon in the Fabric Toolbar.
See “[Fabric Toolbar](#)” on page 49.
The Name Server window displays.
3. To sort the events by a particular column, select the column header. To resize a column, drag the column divider.

About Zoning

An HP Zoning license and administrative privileges are required to access the Zone Administration view. If a switch or device is added or removed from the network, it is necessary to save the changes and relaunch the Zone Administration view for the changes to take effect.

For information regarding Zoning, see “[Zone Administration](#)” on page 199, or the *HP StorageWorks Zoning Version 3.1.x/4.1.x User Guide*.

Zone Administration

This chapter provides the following information:

- [About Zone Administration](#), page 200
- [About the File Menu](#), page 205
- [About the Edit Menu](#), page 207
- [About the View Menu](#), page 210
- [About the Actions Menu](#), page 213
- [About the Alias Tab](#), page 217
- [About the Zone Tab](#), page 223
- [About the QuickLoop Tab](#), page 229
- [About the Fabric Assist Tab](#), page 234
- [About the Config Tab](#), page 240

About Zone Administration

HP Zoning enables you to partition your Storage Area Network (SAN) into logical groupings of devices that can access each other. For example, you can partition your SAN into two zones, *winzone* and *unixzone*, so that your Windows servers and storage do not interact with your UNIX servers and storage.

Alias Description

An alias is a logical group of ports, WWNs, or AL_PAs. Specifying groups of ports or devices as an alias makes zone configuration easier, by enabling you to configure zones using an alias rather than a long string of individual members. You can specify members of an alias using the following methods:

- A switch domain and port area number pair, for example, "2, 20."
- WWN (device)
- QuickLoop AL_PAs (device)

Zone Description

A zone is a region within the fabric, where switches and devices can communicate. A device can only communicate with other devices connected to the fabric within its specified zone. You can specify members of a Zone using the following methods:

- Alias names
- Switch domain and port area number pair, for example, "2, 20."
- WWN (device)
- QuickLoop AL_PAs (device)

Configuration Description

A configuration (often called a config) is a group of zones; Zoning is enabled on a fabric by enabling a specific config. You can specify members of a config using the following methods:

- Zone names
- QuickLoop names
- FA (Fabric Assist) zone names

Sample Configuration

Table 51 shows a sample zoning configuration:

Table 51: Sample Zoning Database

Alias	Zone	Config
alias1 = WWN; WWN; WWN		
alias2 = WWN; <domain, port>		
alias3 = WWN; <AL_PA>	zone1 = alias1; alias2; WWN; <domain, port>; <ALPA>	
alias4 = WWN; WWN; WWN	zone2 = alias3, alias4, WWN	myconfig = zone1, zone2

Zoning Schemes

Various levels of zoning (or Zoning schemes) are created to isolate systems that have different operating environments. For example, you can create a zone of all ports connected to UNIX Servers, or another zone of all ports connected to Windows Servers. Zones are created to limit access of devices to other devices connected to the fabric within the same zone.

Zones can be configured dynamically. They can vary in size depending on the number of fabric connected devices, and devices can belong to more than one zone. Because zone members can access only other members of the same zone, a device not included in a zone is not available to members of that zone.

Security

Zoning can only be managed or accessed by the primary FCS switch when security is enabled; the Zoning icon only appears on the primary FCS switch. If security is not enabled, the Zone icon appears in the Fabric Toolbar of every licensed switch.

For specific information regarding Secure Fabrics, refer to the *HP StorageWorks Secure Fabric OS Version 1.0 User Guide*.

Zoning Methods

There are four methods of defining members for zoning:

Mixed Zoning	This method enables you to define members using the port area number, device WWNs, QuickLoop AL_PAs. This method is considered soft zoning.
Port Zoning	This method enables you to define members using port area number only. This method is considered hard zoning.
WWN Zoning	This method enables you to define members of zone using device WWNs. This method is considered hard zoning.
AL_PA Zoning	This method enables you to define members of zone using QuickLoop AL_PAs only. This method is considered hard zoning.

For more specific information about Zoning, or for configuring Zoning using Fabric OS command line interface, see the *HP StorageWorks Zoning Version 3.1.x/4.1.x User Guide*.

Selecting the Zoning Method

The Zoning method you select determines what will be displayed in the subsequent Zone Administration windows. The Zone method you choose is displayed in the header of the Zone Administration window.

An example of the **View Menu** is shown in [Figure 48](#).

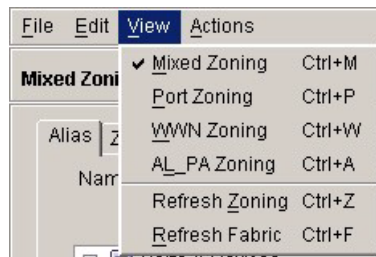

Figure 48: View drop-down Menu of the Zone Administration Window

Zoning Method and Tabs Available

Depending on the method you use to zone certain tabs are may or may not be available on the Zone Administration window.

Table 52: Zone Methods and Tabs Available

Zone Level	Available Tabs				
Mixed Zoning	Alias	Zone	QuickLoop	Fabric Assist	Config
Port Zoning	Alias	Zone	QuickLoop	Fabric Assist	Config
WWN Zoning	Alias	Zone	QuickLoop	Fabric Assist	Config
AL_PA Zoning	Alias	Zone	QuickLoop		Config

Zoning Method and Hard or Soft Zoning Enforcement

Whether you are using *soft* zoning or *hard* zoning is determined by the way the zone objects are defined.

Hard Zoning <domain, portID> exclusively or WWNs exclusively. That is, using only one of these methods to define all objects in the zoning database.

Soft Zoning In software enforced zoning, zone or alias members can be defined by a mixture of port IDs and WWNs.

Using the Zone Administration Window

The following sections present the use of the Zone Administration window.

Accessing the Zone Administration Window

The following steps show how to access the Zone Administration window.

1. Launch Web Tools.
The Switch Explorer appears.
2. Click the Zone Administration icon. See “[Fabric Toolbar](#)” on page 49.
The login dialog box appears.
3. Enter the admin level user name and password.
The Zone Administration window appears.

Viewing the Enabled Zone Configuration

To view the enabled zone configuration, perform the following steps.

1. Launch Web Tools.
The Switch Explorer appears.
2. Highlight the desired switch icon in the fabric.
The current zone configuration (if one is enabled) is displayed in the lower portion of the Switch Information Panel. If no zone configuration is enabled the field displays “none.” See “[Switch Information Window](#)” on page 57 for more information.

About the File Menu

The options available in the **File Menu** of the Zone Administration window are described in [Table 53](#).

Table 53: File Menu Options

Option	Description
Print Summary	Select to print a zoning configuration report. A window displays both the effective configuration and the defined zoning configuration, if one exists. (see Figure 49).
Close	Select to close the Zone Administration window.

Using the File Menu

The following steps display the Zoning Configuration summary.

1. Access the Zone Administration window.
See “[Accessing the Zone Administration Window](#)” on page 204 for more information.
2. Select **File > Print Summary**. The Zoning Configuration summary dialog box is displayed. An example of the Zoning Configuration summary is displayed in [Figure 49](#).

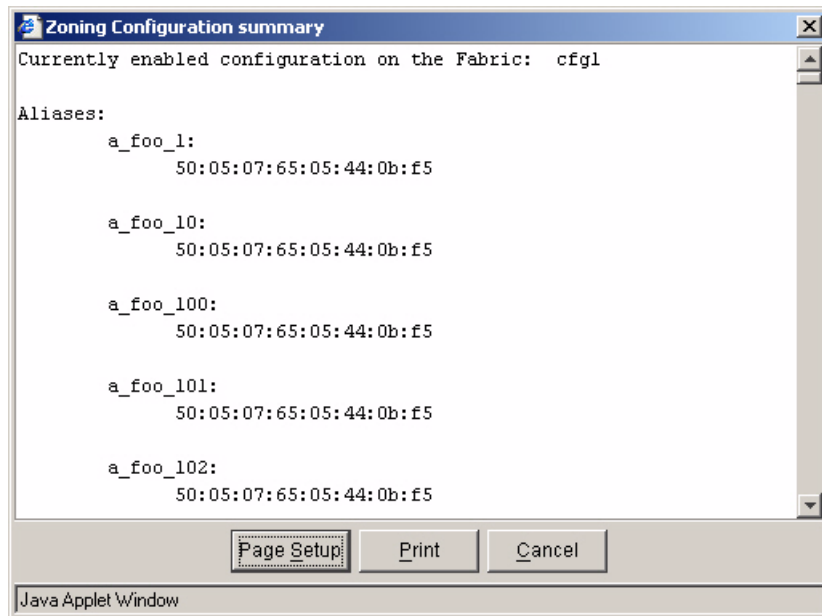

Figure 49: Zoning Configuration summary

About the Edit Menu

The options available in the **Edit Menu** of the Zone Administration window are described in [Table 54](#).

Table 54: Edit Menu Options

Option	Description
Add WWN	Select to add a WWN across Aliases, Zones or Fabric Assist Zones. A dialog box appears; enter the WWN number.
Delete WWN	Select to delete a WWN across Aliases, Zones or Fabric Assist Zones. A dialog box appears; enter the WWN number.
Replace WWN	Select to replace one WWN with another. A dialog box appears; enter first the WWN to be replaced, and then the new WWN.
Search Member	<p>Select to search for a member of a zone. A dialog box appears; Enter any element that appears in the Member Selection List: Domain Name, Port name, Port ID, WWN, Device, Zone Name, or Alias Name.</p> <p>Narrow searches by checking one or more of the following boxes:</p> <ul style="list-style-type: none"> ■ Match Case ■ Match Whole Words Only ■ Wrap around. Check the Wrap around box if you want the search engine to restart after it hits the end of the string. Leave unchecked if you want the search engine to stop once it hits the end of the string; a message appears to indicate the search is complete.

Using the Edit Menu

The Edit menu is used to perform the functions described in the following sections.

Adding a WWN in the Zoning Database

To add a WWN to the Zoning database, perform the following procedure.

1. Access the Zone Administration window.
See “[Accessing the Zone Administration Window](#)” on page 204 for more information.
2. Select **Edit > Add a WWN**. The Add WWN... dialog box is displayed.
3. Enter a WWN value in the WWN field.
4. Click the **OK** button. The WWN is added to the Zoning database and can be used as a member.

Note: This WWN added does not need to currently exist in the fabric. This procedure enables you to configure a WWN as a member in a Zone Configuration prior to adding that device to the fabric.

Deleting a WWN in the Zoning Database

This procedure deletes a WWN from the Zoning database.

1. Access the Zone Administration window.
See “[Accessing the Zone Administration Window](#)” on page 204 for more information.
2. Select **Edit > Delete a WWN**. The Delete WWN... dialog box is displayed.
3. Enter a WWN value in the WWN field.
4. Click the **OK** button. The WWN is deleted from the Zoning database and as a member from any alias or zone.

Replacing a WWN in the Zoning Database

This procedure enables you to replace a WWN throughout the zoning database. This is helpful when exchanging devices in your fabric, and easily maintaining your current Configuration.

1. Access the Zone Administration window.
See “[Accessing the Zone Administration Window](#)” on page 204 for more information.
2. Select **Edit > Replace a WWN**. The Replace WWN... dialog box is displayed.
3. Enter the WWN to be replaced in the Replace field.
4. Enter the new WWN in the By field.
5. Click the **OK** button. The old WWN is replaced in the Zoning database by the new WWN, including within any Alias or Zone where the old WWN was a member.

Searching For a Zone Member

Perform the following steps to search for a zone member.

1. Access the Zone Administration window.
See “[Accessing the Zone Administration Window](#)” on page 204 for more information.
2. Select **Edit > Search Member**.
3. Type the zone member name in the Member Name field.
4. Narrow the search by selecting one or more of the check boxes, such as Match Case (optional).
5. Click the **Next** button to begin the zone member search.

About the View Menu

The options available in the **View Menu** of the Zone Administration window are described in [Table 55](#).

Table 55: View Menu Options

Option	Description
Mixed Zoning	Use the Mixed Zoning option when you want various objects to be selected as member of an alias, zone, or configuration file.
Port Zoning	Select the Port Zoning option when you want to include only ports in a group. Grouping zones by port alone is considered "hard zoning."
WWN Zoning	Select the WWN Zoning option when you want to zone by grouping World Wide Names. Grouping zones by WWN alone is considered "hard zoning."
AL_PA Zoning	Select the AL_PA Zoning option when you want to create or manage a zone of devices.
Refresh Zoning	Select the Refresh Zoning option to refresh the zoning database. This will overwrite any unsaved zoning database changes you have made.
Refresh Fabric	Select the Refresh Fabric option to display the latest fabric changes.
	<p>Each type of View provides the following tabs (depending on the chosen Zone level):</p> <ul style="list-style-type: none"> ■ About the Alias Tab, page 217 ■ About the Zone Tab, page 223 ■ About the QuickLoop Tab, page 229 ■ About the Fabric Assist Tab, page 234 ■ About the Config Tab, page 240

Using the View Menu

The View menu is used to select the type of zoning and to refresh the zoning database as shown in the following sections.

Select a Zoning Method

The zoning method you choose determines how members are displayed in the various member selection windows. It also determines whether you are using Hard zoning or Soft zoning.

1. Access the Zone Administration window.
See “[Accessing the Zone Administration Window](#)” on page 204 for more information.
2. Select the View drop-down menu.
3. Select one of the following:
 - Mixed Zoning
 - Port Zoning
 - WWN Zoning
 - AL_PA Zoning

The zoning method you choose determines how members are displayed in the various member selection windows. See “[Zoning Methods](#)” on page 202 for more information.

Refresh Zoning

To refresh the zoning database, perform the following steps.

1. Access the Zone Administration window.
See “[Accessing the Zone Administration Window](#)” on page 204 for more information.
2. Select **View > Refresh Zoning**. This refreshes the Zoning Database. Any unsaved zoning changes are deleted. The current Zoning database can be viewed from the Zone Configuration Summary window. See “[Using the File Menu](#)” on page 206 for more information.

Refresh the Fabric

To refresh the fabric, perform the following procedure.

1. Access the Zone Administration window.
See “[Accessing the Zone Administration Window](#)” on page 204 for more information.
2. Select **View > Refresh Fabric**. This refreshes the Enabled Zone Configuration on the fabric. Any unsaved zoning changes are deleted. The current Zoning database can be viewed from the Zone Configuration Summary window. See “[Using the File Menu](#)” on page 206 for more information.

About the Actions Menu

The options available in the **Action Menu** of the Zone Administration window are described in [Table 56](#).

Table 56: Actions Menu Options

Menu Item	Description
Enable Config	Select to save and enable the configuration selected from the Config tab Name field. This command also saves all other configurations in the zoning database.
Disable Zoning	Select to disable the Configuration that is currently enabled. A dialog box provides a warning before disabling.
Save Config Only	Select to save all defined zoning configurations. The saved changes will only apply to the defined configurations. Changes can be made to a Configuration that is currently enabled; changes will not appear until the Configuration is disabled and re-enabled.
Clear All	Select to delete all Aliases, Zones, Fabric Assist Zones, and Configurations; the cleared configuration is saved. Any enabled configuration will be disabled.

Enable a Config Option

The **Actions > Enable a Config** option is used to enable a configuration that has previously been created (see “[Creating a Configuration](#)” on page 243). A dialog box appears; select the desired configuration from the drop-down menu.

Several configurations can reside on a switch at once and you can quickly alternate between configurations. For instance, you may want to have one configuration enabled during the business hours, and another enabled overnight. Only one zone configuration can be enabled at a time.

Disable Zoning Option

The **Actions > Disable Zoning** option is used to disable the enabled configuration. The Disable Config dialog box appears. When the Zoning feature is disabled, the fabric is in non-zoning mode and all devices can freely access other devices in the fabric.

Using the Actions Menu

The Actions menu is used to perform the functions described in the following sections.

Enabling a Configuration

To create a new Configuration, see “[Creating a Configuration](#)” on page 243.

1. Access the Zone Administration window.
See “[Accessing the Zone Administration Window](#)” on page 204 for more information.
2. Click the View drop-down Menu.
3. Select the desired level of zoning.
4. Select the Config tab.
5. Select **Actions > Enable Config** to activate a configuration.

The Enable Config dialog box appears. An example of the **Enable Config** dialog box is shown in [Figure 50](#).

Figure 50: Enable Config Dialog Box

6. Select the configuration to be enabled from the drop-down menu.
A warning dialog box appears.
7. Click the **Yes** button if you want to enable the selected Configuration.

Disabling Zoning

When you disable the active configuration, the Zoning feature is disabled on the fabric and all devices within the fabric can communicate with all other devices. This does not mean that the Zoning database is deleted however, only that there is no Configuration active on the fabric.

1. Access the Zone Administration window.
See “[Accessing the Zone Administration Window](#)” on page 204 for more information.
2. Select **Actions > Disable Zoning** to disable the current enabled Configuration.
The Disable Config warning appears.
3. Click the **Yes** button if you want to disable the current Configuration.

Saving Changes to an Existing Configuration

To save changes to an existing configuration, perform the following procedure.

1. Access the Zone Administration window.
See “[Accessing the Zone Administration Window](#)” on page 204 for more information.
2. Select the Config tab.
3. Make desired changes to Configuration (see “[Creating a Zone](#)” on page 226).
You can make changes to a Configuration that is currently enabled; changes will not appear until the Configuration is disabled and re-enabled.
4. Select the **Actions > Save Config Only** option.
The Configuration changes will be saved. Changes will not take effect until the Configuration is re-enabled.
To enable the configuration, see “[Enabling a Configuration](#)” on page 214.

Clearing the Zoning Database

The following procedure disables any active Configuration, and deletes the entire zoning database.

1. Access the Zone Administration window.

See “[Accessing the Zone Administration Window](#)” on page 204 for more information.

2. Select the **Actions > Clear All** option.

Caution: This action will not only disable zoning on the fabric, but will delete the entire Zoning database.

The Disable Config warning appears.

3. Click the Yes button if you want to disable the current Configuration.

About the Alias Tab

Use the Alias tab to create, modify, rename, or delete aliases in the zoning database.

Alias Tab Example

An example of the Alias tab is shown in [Figure 51](#).

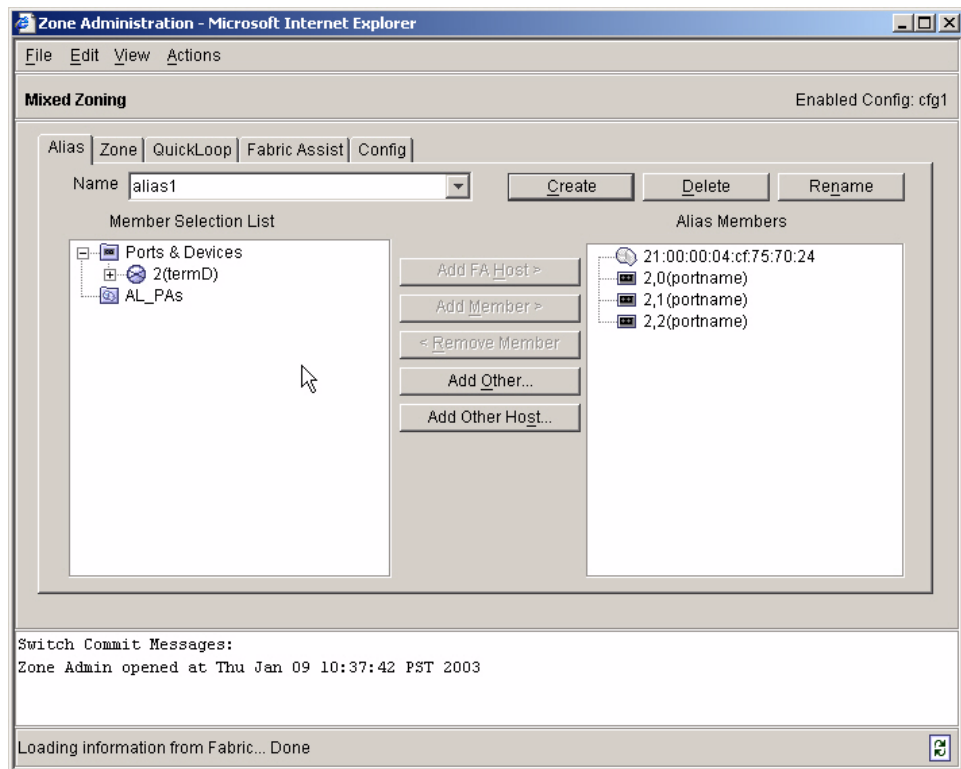

Figure 51: Alias Tab in the Zone Administration Window

Alias Tab Descriptions

The fields that appear in the following Alias tab are described in [Figure 57](#).

Table 57: Alias Tab Field Descriptions

Field	Description
Zoning Method	This displays the method you have selected to add members to the Zoning database. Choose the Zoning method in the View menu. Valid options are: <ul style="list-style-type: none"> ■ Mixed Zoning ■ Port Zoning ■ WWN Zoning ■ AL_PA Zoning The Zoning method determines the information displayed in the Member Selection List.
Enabled Config	This field displays the currently enabled Zone Configuration.
Name	Displays existing alias names from the drop-down menu.
Create Button	Click to create a new alias. A dialog box displays. Enter the name of the new alias. All names must be unique and contain no spaces.
Delete Button	Click to delete the alias selected in the Name field. Deleting an alias automatically removes it from all zones, and configs.
Rename Button	Click to rename the alias selected in the Name field. A dialog displays in which you can rename the alias. Renaming an alias automatically renames it in all zones, and configs.
Member Selection List	Select available items from the Member Selection List. In Mixed Zones you can select Ports, WWNs and AL_PAs.
Alias Members	Displays the current members of an Alias.
Add FA Host Button	Click to add a Fabric Assist Host to the member list.
Add Member Button	Click to add a member from the Member Selection List to the Alias Members. You must select a member within the Member Selection List for this button to become active.
Remove Member Button	Click to remove a member from the Alias Members list. You must select a member within Alias Members for this button to become active.

Table 57: Alias Tab Field Descriptions (Continued)

Field	Description
Add Other Button <ul style="list-style-type: none"> ■ Other ■ Other Port ■ Other WWN ■ Other AL_PA 	Click to add a Port, WWN or AL_PA that is not currently part of the fabric. A dialog box will display for you to type in the host that is not a member of the fabric.
Add Other Host Button <ul style="list-style-type: none"> ■ Other Host ■ Other Port Host ■ Other WWN Host 	Click to add a host that is not currently part of the fabric. The button displayed depends on the zoning method that you have selected.
Message area	Displays zoning commit messages on the switch.
QuickHelp Status Bar	Appears at the bottom of the window. Displays information for the current window.

Using the Alias Tab

The following sections describe the functions and information available on the Alias tab.

Creating an Alias

To create an alias, perform the following steps:

1. Access the Zone Administration window.
See “[Accessing the Zone Administration Window](#)” on page 204 for more information.
2. Select the **View** menu to determine the method used to view members. The different methods are:
 - Mixed Zoning
 - Port Zoning
 - WWN Zoning
 - AL_PA Zoning

The member view method you choose determines how members are displayed in the Member Selection List window. See “[About the View Menu](#)” on page 210 for more information.

3. Select the Alias tab (selected by default).
4. Click the **Create Alias** button.
The Create New Alias dialog box appears.
5. Enter a name for the new Alias.
6. Click the **OK** button.
7. Click on any “+” signs in the Member Selection List to view the nested elements.

The choices available in the Member Selection List depend on the selection made in the **View** Menu.

8. Highlight an element in the Member Selection List that you want to include in your Alias.
The **Add Member** button becomes active.
9. Click the **Add Member** button or use Drag and Drop to add alias members. Selected members are moved to the Alias Members window.

10. Repeat steps 10 and 11 to add more elements to your Alias.
11. Use the **Add Other** button to include a WWN, port, or QuickLoop (AL_PA) that is not currently a part of the fabric (optional).
The new Alias appears in the Name drop-down list.

Modifying the Members of an Alias

To modify the members of an alias, perform the following steps:

1. Access the Zone Administration window.
See “[Accessing the Zone Administration Window](#)” on page 204 for more information.
2. Select the Alias tab (selected by default).
3. From the Name drop-down menu, select the Alias you want to modify.
4. Highlight an element in the Member Selection List that you want to include in your Alias; or, highlight an element in the Alias Members that you want to delete.
5. Click the Add Member button to add an alias member; or, Click the Remove Member button to remove an alias member.

Deleting an Alias

To delete an alias, perform the following steps:

1. Access the Zone Administration window.
See “[Accessing the Zone Administration Window](#)” on page 204 for more information.
2. Select the Alias tab (selected by default).
3. From the Name drop-down menu, select the Alias you want to delete.
4. Click the **Delete** button. The Confirm Deleting Alias dialog opens.
5. Click the **OK** button. The selected Alias is deleted from the zoning database.

Renaming an Alias

To rename an alias, perform the following steps:

1. Access the Zone Administration window.

See “[Accessing the Zone Administration Window](#)” on page 204 for more information.

2. Select the **Alias** tab (selected by default).
3. From the **Name** drop-down menu, select the Alias you want to rename.
4. Click the **Rename** button. The **Rename an Alias** dialog box appears.
5. Enter a new alias name.
6. Click the **OK** button. The Alias is renamed in the zoning database.

About the Zone Tab

Use the Zone tab to create, modify, rename, or delete zones in the zoning database.

Zone Tab Example

An example of a Zone tab is displayed in [Figure 52](#).

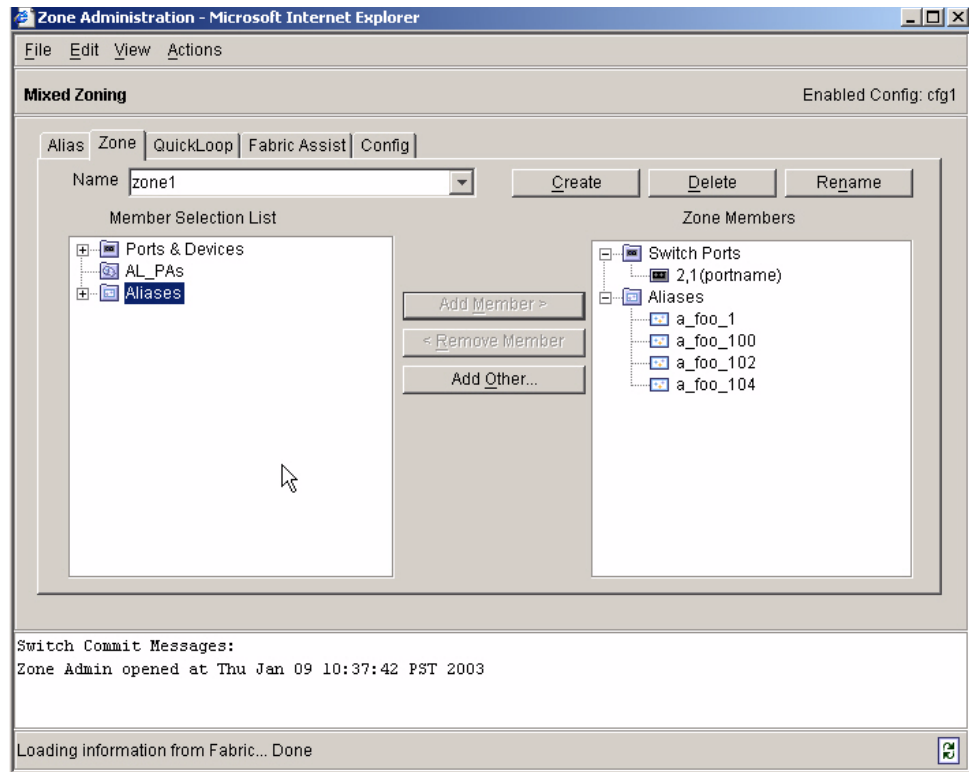

Figure 52: Zone Tab in the Zone Administration Window

Zone Tab Descriptions

The Zone buttons and fields are described in [Table 58](#).

Table 58: Zone Tab Field Descriptions

Field	Descriptions
Zoning Method	<p>This displays the method you have selected to add members to the Zoning database. Choose the Zoning method in the View menu. Valid options are:</p> <ul style="list-style-type: none"> ■ Mixed Zoning ■ Port Zoning ■ WWN Zoning ■ AL_PA Zoning <p>The Zoning method determines the information displayed in the Member Selection List.</p>
Enabled Config	This field displays the currently enabled Zone Configuration.
Name	Displays existing zones from the drop-down menu.
Create Button	Click to create a new zone. A dialog box displays. Enter the name of the new zone. All zone names must be unique and must consist of letters, numbers or the underscore character. Spaces or special characters are not allowed in zone names, and a name cannot start with a number.
Delete Button	Click to delete the zone selected in the Zone Name field. Deleting a zone automatically removes it from all configs.
Rename Button	Click to rename the Zone selected in the Zone Name field. A dialog box displays in which you can edit the zone name. Renaming a zone in the zone tab automatically renames it in all configurations.
Member Selection List	Select available items from the Member Selection List.
Zone Members	Displays the current members of a zone.
Add Member Button	Click to add a member from the Member Selection List to the Zone Members. You must select a member within the Member Selection List for this button to become active.
Remove Member Button	Click to remove a member from the Zone Members list. You must select a member within the Zone Members list for this button to become active.

Table 58: Zone Tab Field Descriptions

Field	Descriptions
Add Other ■ Other Port ■ Other WWN ■ Other AL_PA	Click to add a Port, WWN or AL_PA that is not currently part of the fabric. A dialog box will display for you to type in the host that is not a member of the fabric.
Message area	Displays zoning commit messages on the switch.
QuickHelp Status Bar	Appears at the bottom of the window. Displays information for the current window.

Using the Zone Tab

The use of the Zone tab to create, modify, rename, or delete zones in the zoning database is shown in the following sections.

Creating a Zone

To create a zone, perform the following steps:

1. Access the Zone Administration window.
See “[Accessing the Zone Administration Window](#)” on page 204 for more information.
2. Select the **View** menu to determine the method used to view members. The different methods are:
 - Mixed Zoning
 - Port Zoning
 - WWN Zoning
 - AL_PA Zoning

The member view method you choose determines how members are displayed in the Member Selection List window. See “[About the View Menu](#)” on page 210 for more information.

3. Select the Zone tab.
4. Click the **Create** button.
The **Create New Zone** dialog box appears.
5. Enter a name for the new zone.
6. Click the **OK** button.
7. Click on any “+” signs in the Member Selection List to view the nested elements.

The choices available in the Member Selection List depend on the selection made in the **View** Menu.

8. Highlight an element in the Member Selection List that you want to include in your Zone.
The **Add Member** button becomes active.
9. Click the **Add Member** button or use drag and drop to add zone members. Selected members are moved to the Zone Members window.

10. Repeat steps 10 and 11 to add more elements to your Zone.
11. Use the **Add Other** button to include a WWN, port, or QuickLoop (AL_PA) that is not currently a part of the fabric (optional).
The new Zone appears in the Name drop-down list.

Modifying the Members of a Zone

To modify the members of a zone, perform the following steps:

1. Access the Zone Administration window.
See “[Accessing the Zone Administration Window](#)” on page 204 for more information.
2. Select the Zone tab.
3. From the Name drop-down menu, select the Zone you want to modify.
4. Highlight an element in the Member Selection List that you want to include in your zone; or, highlight an element in the Zone Members that you want to delete.
5. Click the **Add Member** button to add a zone member; or, Click the **Remove Member** button to remove a zone member.

Deleting an Zone

To delete a zone, perform the following steps:

1. Access the Zone Administration window.
See “[Accessing the Zone Administration Window](#)” on page 204 for more information.
2. Select the Zone tab.
3. From the Name drop-down menu, select the zone you want to delete.
4. Click the Delete button. The **Confirm Deleting Zone** dialog opens.
5. Click the **OK** button. The selected zone is deleted from the zoning database.

Renaming a Zone

To rename a zone, perform the following steps:

1. Access the Zone Administration window.

See “[Accessing the Zone Administration Window](#)” on page 204 for more information.

2. Select the Zone tab.
3. From the **Name** drop-down menu, select the zone you want to rename.
4. Click the **Rename** button. The **Rename a Zone** dialog box appears.
5. Enter a new zone name.
6. Click the **OK** button. The zone is renamed in the zoning database.

About the QuickLoop Tab

Use the QuickLoop tab to manage QuickLoops in the zoning database. For more information regarding QuickLoops, see the *HP StorageWorks QuickLoop Fabric Assist Version 3.1.x User Guide*.

QuickLoop Tab Example

An example of the **QuickLoop** tab is shown in [Figure 53](#).

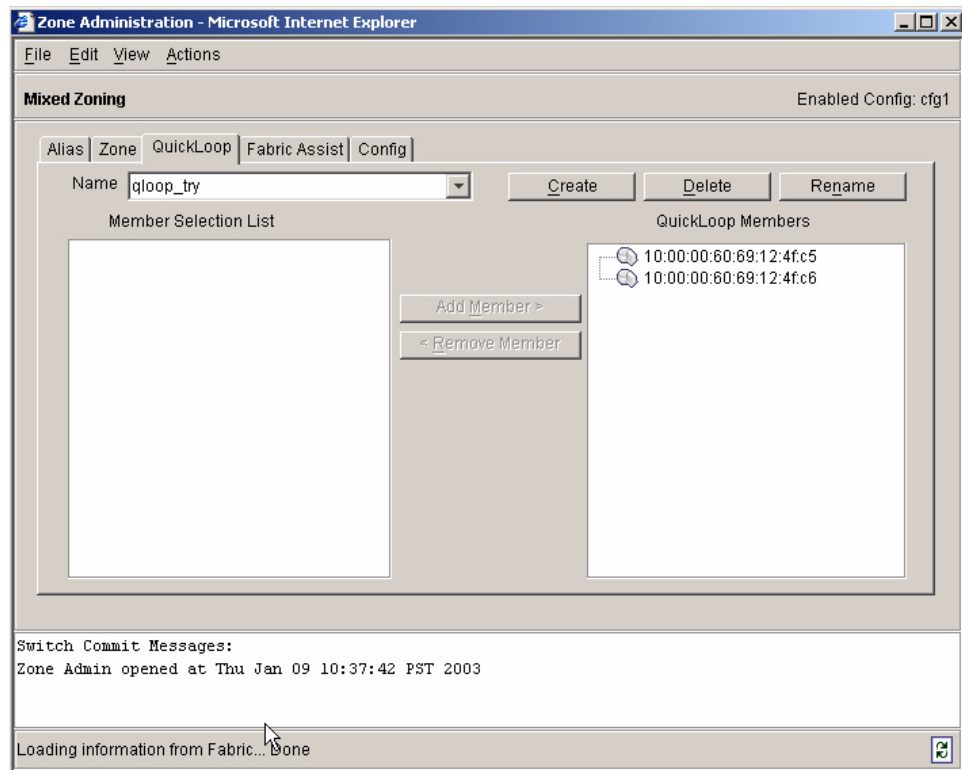

Figure 53: QuickLoop Tab in the Zone Administration Window

QuickLoop Tab Descriptions

The **QuickLoop** tab is described in [Table 59](#).

Table 59: QuickLoop Tab Field Descriptions

Field	Description
Zoning Method	<p>This displays the method you have selected to add members to the Zoning database. Choose the zoning method in the View menu. Valid options are:</p> <ul style="list-style-type: none"> ■ Mixed Zoning ■ Port Zoning ■ WWN Zoning ■ AL_PA Zoning <p>The Zoning method determines the information displayed in the Member Selection List.</p>
Enabled Config	This field displays the currently enabled zone configuration.
Name	Displays existing QuickLoops from this drop-down menu.
Create Button	Click to create a new QuickLoop. A dialog box displays; Enter the name of the new QuickLoop. All names must be unique and contain no spaces.
Delete Button	Click to delete the QuickLoop selected in the Name drop-down menu. Deleting a QuickLoop automatically removes it from all configurations.
Rename Button	Click to rename the QuickLoop selected in the Name field. A dialog displays in which you can edit the QuickLoop name. Renaming a QuickLoop automatically renames it in all configurations.
Member Selection List	<p>Select available members from the Member Selection List.</p> <p>QuickLoop is not supported on either the Core Switch 2/64 or SAN Switch 2/32 switches. However you can manage a QuickLoop from these switches if it is attached to another switch in the fabric.</p>
QuickLoop Members	Displays the current members of a QuickLoop.
Add Member Button	Click to add a member from the Member Selection List to the QuickLoop Members. You must select a member within the Member Selection List for this button to become active.
Remove Member Button	Click to remove a member from the QuickLoop Members list. You must select a member within the QuickLoop Members list for this button to become active.
Message area	Displays zoning commit messages on the switch.
QuickHelp Status Bar	Appears at the bottom of the window. Displays information for the current window.

Using the QuickLoop Tab

Use the QuickLoop tab to perform the QuickLoop operations described in the following sections.

Creating a QuickLoop

To create an alias, perform the following steps:

1. Access the Zone Administration window.
See “[Accessing the Zone Administration Window](#)” on page 204 for more information.
2. Select the **View** menu to determine the method used to view members. The different methods are:
 - Mixed Zoning
 - Port Zoning
 - WWN Zoning
 - AL_PA Zoning

The member view method you choose determines how members are displayed in the Member Selection List window. See “[About the View Menu](#)” on page 210 for more information.

3. Select the QuickLoop tab.
4. Click the **Create** button.
The **Create New QuickLoop** dialog box appears.
5. Enter a name for the new QuickLoop.
6. Click the **OK** button.
7. Click on any “+” signs in the Member Selection List to view the nested elements.

The choices available in the Member Selection List depend on the selection made in the **View** menu.

8. Highlight an element in the Member Selection List that you want to include in your QuickLoop.

The **Add Member** button becomes active.

Note: There is a limit of two members per QuickLoop.

9. Click the **Add Member** button or use drag and drop to add QuickLoop members. Selected members are moved to the **QuickLoop Members Window**.
10. Repeat steps 10 and 11 to add more elements to your QuickLoop.
11. Use the **Add Other** button to include a WWN, port, or QuickLoop (AL_PA) that is not currently a part of the fabric (optional).
The new QuickLoop appears in the Name drop-down list.

Modifying the Members of a QuickLoop

To modify the members of a QuickLoop, perform the following steps:

1. Access the Zone Administration window.
See “[Accessing the Zone Administration Window](#)” on page 204 for more information.
2. Select the **QuickLoop** tab.
3. From the **Name** drop-down menu, select the QuickLoop you want to modify.
4. Highlight an element in the Member Selection List that you want to include in your QuickLoop; or,
highlight an element in the QuickLoop Members list that you want to delete.
5. Click the **Add Member** button to add a QuickLoop member; or,
Click the **Remove Member** button to remove an QuickLoop member.

Deleting an QuickLoop

To delete a QuickLoop, perform the following steps:

1. Access the Zone Administration window.
See “[Accessing the Zone Administration Window](#)” on “[Searching For a Zone Member](#)” for more information.
2. Select the QuickLoop tab.
3. From the **Name** drop-down menu, select the QuickLoop you want to delete.
4. Click the **Delete** button. The **Confirm Deleting QuickLoop** dialog opens.

5. Click the **OK** button. The selected QuickLoop is deleted from the zoning database.

Renaming a QuickLoop

To rename a QuickLoop, perform the following steps:

1. Access the Zone Administration window.
See “[Accessing the Zone Administration Window](#)” on page 204 for more information.
2. Select the QuickLoop tab.
3. From the **Name** drop-down menu, select the QuickLoop you want to rename.
4. Click the **Rename** button. The **Rename a QuickLoop** dialog box appears.
5. Enter a new QuickLoop name.
6. Click the **OK** button. The QuickLoop is renamed in the zoning database.

About the Fabric Assist Tab

Use the Fabric Assist tab to create and manage Fabric Assist zones. Fabric Assist is a means of allowing private hosts to communicate with public targets across a switched fabric. Fabric Assist also allows private hosts to communicate with public targets that are not resident in the same switched fabric.

Requirement: Creating a Fabric Zone requires a fabric host.

The Fabric Assist tab is not available if you selected **View > AL_PA Zoning**.

Fabric Assist Example

An example of a Fabric Assist tab is shown in [Figure 54](#).

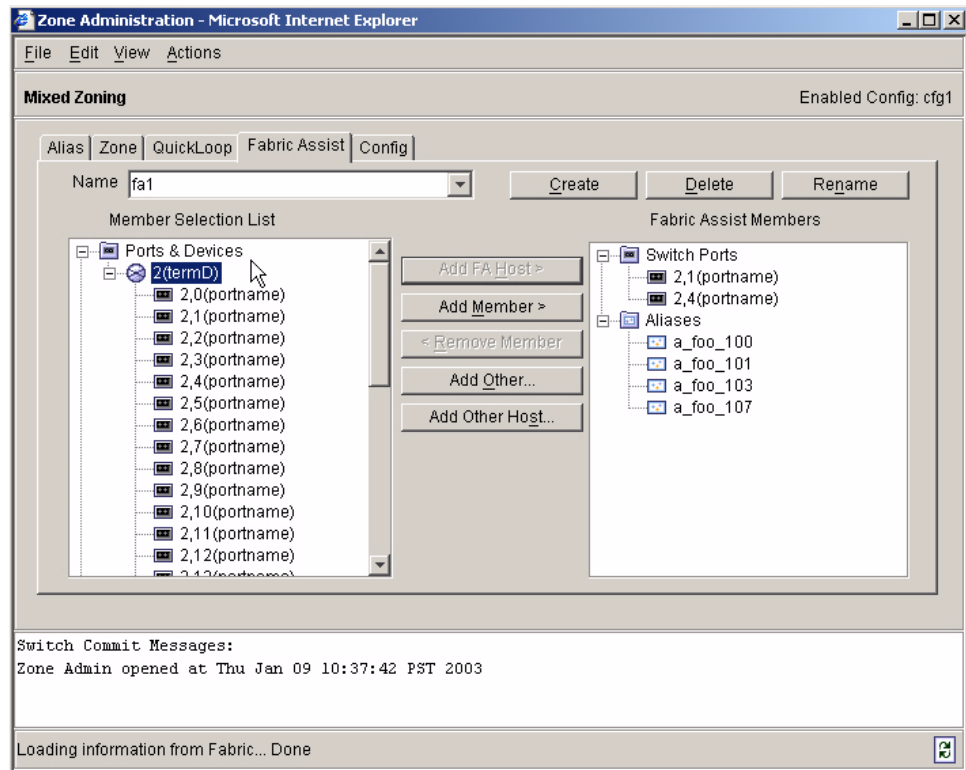

Figure 54: Fabric Assist Tab in the Zone Administration Window

Fabric Assist Descriptions

The Fabric Assist fields are described in [Table 60](#).

Table 60: Fabric Assist Fields Descriptions

Fields	Descriptions
Zoning Method	This displays the method you have selected to add members to the Zoning database. Choose the zoning method in the View menu. Valid options are: <ul style="list-style-type: none"> ■ Mixed Zoning ■ Port Zoning ■ WWN Zoning ■ AL_PA Zoning The Zoning method determines the information displayed in the Member Selection List.
Enabled Config	This field displays the currently enabled Configuration.
Name	Displays existing Fabric Assist zones from the drop-down menu.
Create Button	Click to create a new Fabric Assist zone. A dialog box displays; Enter the name of the new Fabric Assist zone. All names must be unique and contain no spaces.
Delete Button	Click to delete the Fabric Assist zone selected in the Name drop-down menu. Deleting a Fabric Assist zone automatically removes it from configs.
Rename Button	Click to rename the Fabric Assist zone selected in the Name drop-down menu. A dialog displays in which you can edit the Fabric Assist name. Renaming a Fabric Assist zone automatically renames it in all configs.
Member Selection List	Select available items from the Member Selection List.
Fabric Assist Members	Displays the current members of a Fabric Assist zone.
Add FA Host Button	Click to Add a Fabric Assist Host that is not currently part of the fabric.
Add Member Button	Click to add a member from the Member Selection List to the Fabric Assist Members. You must select a member within the Member Selection List for this button to become active.
Remove Member Button	Click to remove a member from the Fabric Assist Members list. You must select a member within the Fabric Assist Members list for this button to become active.

Table 60: Fabric Assist Fields Descriptions (Continued)

Fields	Descriptions
Add Other Button <ul style="list-style-type: none">■ Other■ Other Port■ Other WWN■ Other AL_PA	Click to add a Fabric Assist zone that is not currently part of the fabric. A dialog box will display for you to type in the host that is not a member of the fabric.
Add Other Host Button <ul style="list-style-type: none">■ Other Host■ Other Port Host■ Other WWN Host	Click to add a host that is not currently part of the fabric. The button displayed depends on the zoning method that you have selected.
Message area	Displays zoning commit messages on the switch.
QuickHelp Status Bar	Appears at the bottom of the window. Displays information for the current window.

Using the Fabric Assist Tab

The functions provided on the Fabric Assist tab are shown in the following sections.

Creating a Fabric Assist Zone

For this example, the Mixed Zone level is used.

1. Access the Zone Administration window; see “[Accessing the Zone Administration Window](#)” on page 204.

The Zone Administration window appears.

2. Enter the admin level user name and password.
3. Select **View > Mixed Zoning**. You can select any view except the Device View.

The Mixed View tab appears.

4. Select the Fabric Assist tab.
5. Select the **Create** button.

The **Create New FA** dialog box appears.

6. Enter a name for the new FA zone and Click the **OK** button.

A fabric host is required.

7. Highlight the desired Fabric Assist zone members from the Member Selection list.
8. Click the **Add Member** button.

The new members appear in the Fabric Assist Members window.

The newly created FA zone also appears in the Config tab.

Modifying the Members of a Fabric Assist Zone

To modify the members of a Fabric Assist Zone, perform the following steps:

1. Access the **Zone Administration** window.

See “[Accessing the Zone Administration Window](#)” on page 204 for more information.

2. Select the Fabric Assist tab.

3. From the **Name** drop-down menu, select the Fabric Assist zone you want to modify.
4. Highlight an element in the Member Selection list that you want to include in your Fabric Assist zone or highlight an element in the Fabric Assist Zone Members list that you want to delete.
5. Click the **Add Member** button to add a Fabric Assist zone member; or, Click the **Remove Member** button to remove an Fabric Assist zone member.

Deleting an Fabric Assist Zone

To delete a Fabric Assist Zone, perform the following steps:

1. Access the Zone Administration window.
See “[Accessing the Zone Administration Window](#)” on page 204 for more information.
2. Select the Fabric Assist Zone tab.
3. From the **Name** drop-down menu, select the Fabric Assist Zone you want to delete.
4. Click the **Delete** button. The **Confirm Deleting Fabric Assist Zone** dialog opens.
5. Click the **OK** button. The selected Fabric Assist Zone is deleted from the zoning database.

Renaming a Fabric Assist Zone

To rename a Fabric Assist zone, perform the following steps:

1. Access the Zone Administration window.
See “[Accessing the Zone Administration Window](#)” on page 204 for more information.
2. Select the Fabric Assist tab.
3. From the Name drop-down menu, select the Fabric Assist Zone you want to rename.

4. Click the **Rename** button. The **Rename a Fabric Assist Zone** dialog box appears.
5. Enter a new Fabric Assist zone name.
6. Click the **OK** button. The Fabric Assist zone is renamed in the zoning database.

About the Config Tab

Use the Config tab to create and manage configurations.

Config Tab Example

An example of the Config tab is shown in [Figure 55](#).

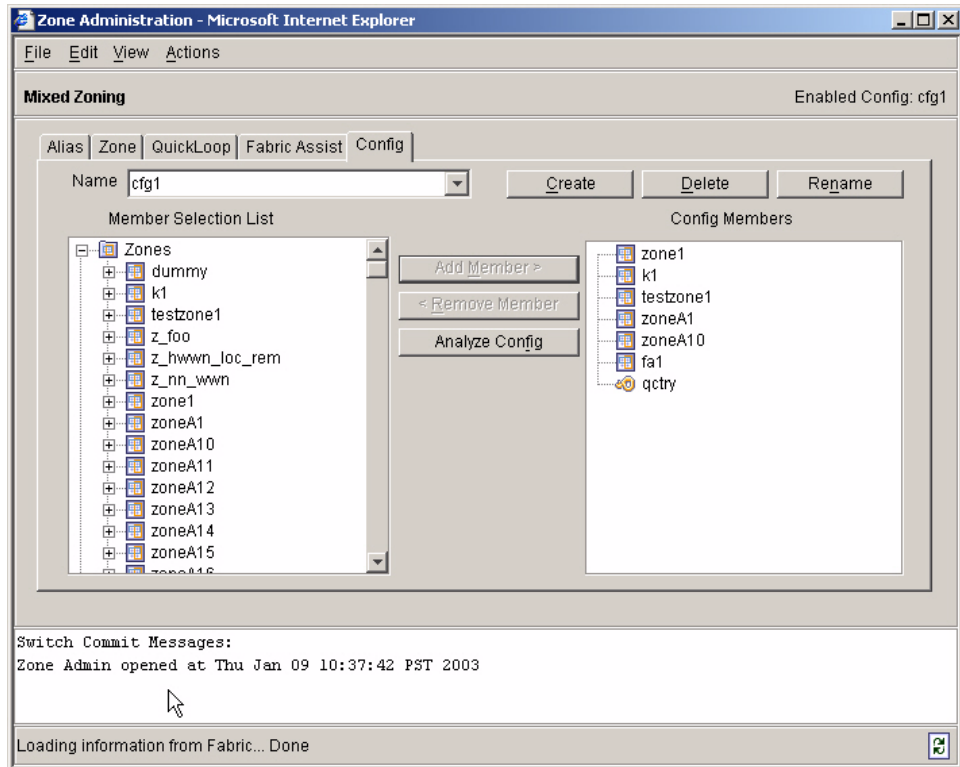

Figure 55: Config tab in the Zone Administration window

Config Tab Descriptions

The Config tab fields are described in [Table 61](#).

Table 61: Config Tab Field Descriptions

Field	Description
Zoning Method	<p>This displays the method you have selected to add members to the Zoning database. Choose the zoning method in the View menu. Valid options are:</p> <ul style="list-style-type: none"> ■ Mixed Zoning ■ Port Zoning ■ WWN Zoning ■ AL_PA Zoning <p>The Zoning method determines the information displayed in the Member Selection List.</p>
Enabled Config	This field displays the currently enabled configuration.
Name	Select an existing configuration from the drop-down menu to display or modify.
Create Button	Click to create a new configuration. A dialog displays; enter the name of the new configuration. All names must be unique and contain no spaces.
Delete Button	Click to delete the configuration selected in the Name drop-down menu. Deleting a configuration does not delete any of the elements contained in that configuration.
Rename Button	Click to rename the configuration selected in the Name drop-down menu. A dialog displays in which you can edit the Config name.
Member Selection List	Select available items from the Member Selection list.
Config Members	Displays the current config members.
Add Member Button	Click to add a member from the Member Selection list to the Config Members list. You must select a member within the Member Selection List for this button to become active.
Remove Member Button	Click to remove a member from the Config Members list. You must select a member within the Config Members list for this button to become active.

Table 61: Config Tab Field Descriptions (Continued)

Field	Description
Analyze Config Button	Analyzes the configuration that is selected along with its member zones. A report is created that lists: <ul style="list-style-type: none">■ SAN components (Ports, WWNs, and AL_PAs) that are not included in the configuration.■ SAN components (Ports, WWNs, and AL_PAs) that are contained in the configuration but not in the fabric.
Message area	Displays zoning commit messages on the switch.
QuickHelp Status Bar	Appears at the bottom of the window. Displays information for the current window.

Using the Config Tab

The operations available on the Config tab are shown in the following sections.

Creating a Configuration

To create a Configuration, perform the following steps:

1. Access the Zone Administration window.
See “[Accessing the Zone Administration Window](#)” on page 204 for more information.
2. Select the **View** menu to determine the method used to view members. The different methods are:
 - Mixed Zoning
 - Port Zoning
 - WWN Zoning
 - AL_PA Zoning

The member view method you choose determines how members are displayed in the Member Selection List window. See “[About the View Menu](#)” on page 210 for more information.

3. Select the Config tab.
4. Click the **Create** button.
The **Create New Config** dialog box appears.
5. Enter a name for the new Config.
6. Click the **OK** button.
7. Click on any “+” signs in the Member Selection List to view the nested elements.

The choices available in the Member Selection List depend on the selection made in the **View** Menu.

8. Highlight an element in the Member Selection List that you want to include in your Config.
The **Add Member** button becomes active.
9. Click the **Add Member** button or use drag and drop to add Config members. Selected members are moved to the Config Members window.
10. Repeat steps 10 and 11 to add more elements to your Config.

11. Select the **Actions > Save Config Only** option. The new Config appears in the Name drop-down list. To enable the configuration, see “[Enabling a Configuration](#)” on page 214.

Note: Any changes made to the currently enabled configuration will not appear until the configuration is re-enabled.

Modifying the Members of a Config

To modify the members of a Config, perform the following steps:

1. Access the Zone Administration window.
See “[Accessing the Zone Administration Window](#)” on page 204 for more information.
2. Select the Config tab.
3. From the **Name** drop-down menu, select the Config you want to modify.
4. Highlight an element in the Member Selection List that you want to include in your Config or highlight an element in the Config Members list that you want to delete.
5. Click the **Add Member** button to add a Config member or Click the **Remove Member** button to remove a Config member.

Note: You can make changes to a Configuration that is currently enabled; changes will not appear until the Configuration is disabled and re-enabled.

6. Select the **Actions > Save Config Only** option.

Note: The Configuration changes will be saved. Changes will not take effect until the Configuration is re-enabled.

To enable the configuration, see “[Enabling a Configuration](#)” on page 214.

Deleting a Config

You cannot delete a currently enabled configuration.

To delete a config, perform the following steps:

1. Access the **Zone Administration** window.
See “[Accessing the Zone Administration Window](#)” on page 204 for more information.
2. Select the Config tab.
3. From the **Name** drop-down menu, select the Config you want to delete.
4. Click the **Delete** button. The **Confirm Deleting Config** dialog opens.
5. Click the **OK** button. The selected Config is deleted from the Config database.

Renaming a Config

To rename a Config, perform the following steps:

1. Access the Zone Administration window.
See “[Accessing the Zone Administration Window](#)” on page 204 for more information.
2. Select the Config tab.
3. From the **Name** drop-down menu, select the Config you want to rename.
4. Click the **Rename** button. The **Rename a Config** dialog box appears.
5. Enter a new Config name.
6. Click the **OK** button. The Config is renamed in the Config database.

Note: You can make changes to a Configuration that is currently enabled; changes will not appear until the Configuration is disabled and re-enabled.

7. Select the **Actions > Save Config Only** option.

Note: The Configuration changes will be saved. Changes will not take effect until the Configuration is re-enabled.

To enable the configuration, see [“Enabling a Configuration”](#) on page 214.

Creating a Configuration Analysis Report

1. Access the Zone Administration window.
See [“Accessing the Zone Administration Window”](#) on page 204 for more information.
2. Select the Config tab.
3. Select a Configuration to be analyzed from the **Name** drop-down menu.
4. Select the **Analyze Config** button.

An analysis window appears. An example of an Analyze Config report is shown in [Figure 56](#).

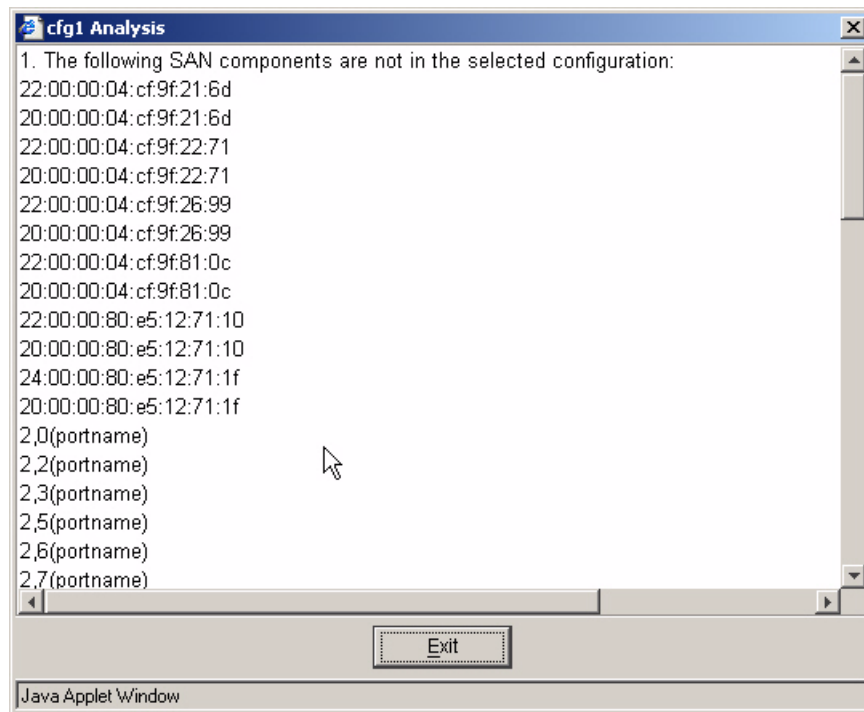

Figure 56: Analyze Config Report Example

5. View the Configuration Analysis. A report is created that lists:

- SAN components (Ports, WWNs, and AL_PAs) that are not included in the configuration.
- SAN components (Ports, WWNs, and AL_PAs) that are contained in the configuration but not in the fabric.

Port Management

This chapter provides the following information:

- [About Port Management](#), page 250
- [Using Port Management](#), page 251

About Port Management

Port Management is performed through several different areas of Web Tools:

- The Port graphic located on the Switch View.
- The Admin tabs. See the individual tabs in “[About the Switch Admin Window](#)” on page 92.
- The Port Information window. See “[Using the Port Graphic](#)” on page 254.
- The Zone Administration window. See “[About Zone Administration](#)” on page 200.

Using Port Management

The operations available on the Port Management tab are described in the following sections.

Enabling or Disabling a Port

When you disable a port, if that port is an ISL, the fabric reconfigures. If the port was connected to a device, that device is no longer accessible from the fabric.

To enable or disable a port, perform the following steps.

1. Access the Admin Interface. See “[Accessing the Switch Admin Window](#)” on page 94 for more information.
2. Select the Admin icon from the switch graphic. See “[Switch Graphic Buttons](#)” on page 54.

The login dialog box appears.

3. Enter the admin level user name and password.
4. Select the Port Setting tab.
5. Check or uncheck the Enabled box that corresponds to the Port you wish to enable/disable.
6. Click the **Apply** button.
7. Check the log at the bottom of the screen for information regarding the switch configuration changes.

Enabling Trunking on a Port

To enable trunking on a port, perform the following steps.

1. Access the Admin Interface. See “[Accessing the Switch Admin Window](#)” on page 94 for more information.
2. Select the Admin icon from the switch graphic. See “[Switch Graphic Buttons](#)” on page 54.

The login dialog box appears.

3. Enter the admin level user name and password.
4. Select the Port Setting tab.
5. Check the Trunk box that corresponds to the port you wish to trunk.
6. Click the **Apply** button.

Configuring Port Speed

1. Access the Admin Interface. See “[Accessing the Switch Admin Window](#)” on page 94 for more information.
2. Select the Admin icon from the switch graphic. See “[Switch Graphic Buttons](#)” on page 54.
The login dialog box appears.
3. Enter the admin level user name and password.
4. Select the Port Setting tab.
5. Select the desired speed for the corresponding port (see “[About the Port Setting Tab](#)” on page 115).
6. Click the **Apply** button.

Assigning a Name to a Port

1. Access the Admin Interface. See “[Accessing the Switch Admin Window](#)” on page 94 for more information.
2. Select the Admin icon from the switch graphic. See “[Switch Graphic Buttons](#)” on page 54.
The login dialog box appears.
3. Enter the admin level user name and password.
4. Select the Port Setting tab.
5. Click in the Name column; select the field that corresponds to the Port you want to name.
6. Type a name for the port.
7. Click the **Apply** button.

About the Port Graphic

Click on the Port graphic in the Switch view to access the Port Information View. For information regarding the Port Information view, see “[About the Port Information View](#)” on page 255.

The Port graphics are numbered and have blinking LEDs. For LED status information, refer to the switch installation guide supplied with your specific switch (the installation guide is also available on the v3.1.x or v4.1.x Software CD).

Port Graphic Example

The port graphic on the Switch Explorer page is interactive. You can manage a port by clicking on the port graphic in the Switch Explorer screen. An example of the Port graphic is shown in [Figure 57](#).

Figure 57: Example port graphics (located within the Switch Graphic)

Using the Port Graphic

To access the Port Information View, perform the following steps:

1. Launch Web Tools.

The Switch Explorer appears.

2. Click on the switch graphic from which you want to access port information.

The port graphics appear at the top of the Switch graphic (see [Figure 57](#)).

3. Click on the port icon to which you want to view information.

The Port Information View window appears.

4. Select the desired information tab (see “[About the Port Information View](#)” on page 255).

5. View other tabs by clicking the numbered tabs.

About the Port Information View

The following information appears at the top of the Port Information window, regardless of which tab is selected:

Table 62: Port Information Window

Field	Description
Port Name	Displays the port name.
Port WWN	Displays the WWN assigned to the port.
Port Module	Displays the type of SFP.
Port Status	Displays the status of the port.
Port Type	Displays the type of port, such as U_Port or E_Port.

The Port Information View provides the following tabs for each port:

- **Port Stats Tab**—Provides information about transmission speed, reception speed, and the volume of traffic through the selected port.
- **SFP Tab**—Provides information about the SFP (Small form factor pluggable) installed in the selected port. The information displayed depends on the type of SFP installed.
- **Loop Tab**—Provides information about any loop on the selected port.

PortStats Tab Example

An example of the PortStats tab is shown in [Figure 58](#).

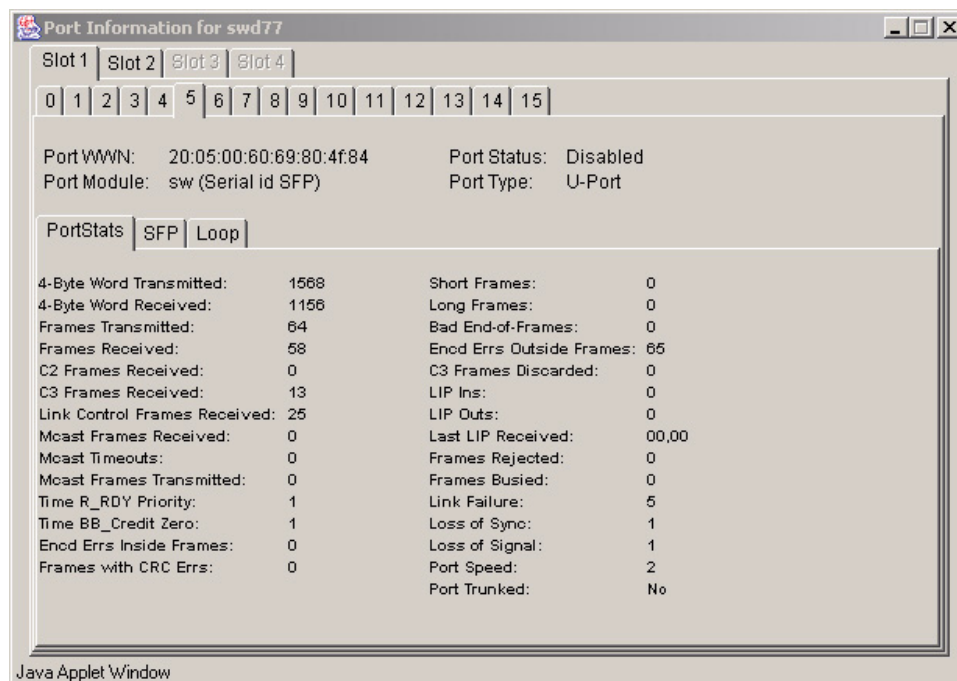

Figure 58: PortStats tab of the Port Information window

PortStats Tab Descriptions

The fields in the **Port Information** view > **PortStats** tab are described in [Table 63](#).

Table 63: Port Information Window PortStats Tab Field Descriptions

Field	Description
4-Byte Word Transmitted	Displays the number of four-byte words transmitted.
4-Byte Word Received	Displays the number of four-byte words received.
Frames Transmitted	Displays the number of frames transmitted.
Frames Received	Displays the number of frames received.
C2 Frames Received	Displays the number of class 2 frames received.
C3 Frames Received	Displays the number of class 3 frames received.

Table 63: Port Information Window PortStats Tab Field Descriptions (Continued)

Field	Description
Link Control Frames Received	Displays the number of link control frames received.
Mcast Frames Received	Displays the number of multicast frames received.
Mcast Time-outs	Displays the number of multicast time-outs.
Mcast Frames Transmitted	Displays the number of multicast frames transmitted.
Time R_RDY Priority	Displays the number of times R_RDY has priority over frames to be sent.
Time BB_Credit Zero	Displays the number of times BB_Credit went to zero.
Encd Errs Inside Frames	Displays the number of encoding errors inside frames.
Frames with CRC Errs	Displays the number of frames with CRC errors.
Short Frames	Displays the number of frames shorter than minimum.
Long Frames	Displays the number of frames longer than maximum.
Bad End-of-Frames	Displays the number of frames with faulty end-of-frames.
Encd Errs Outside Frames	Displays the number of frames with encoding errors outside frames.
C3 Frames Discarded	Displays the number of class 3 frames discarded.
LIP Ins	Displays the number of LIPs received.
LIP Outs	Displays the number of times loop initialized by FL_Port.
Last LIP Received	Displays the last LIP received: AL_PD, AL_PS.
Frames Rejected	Displays the number of F_RJTs sent.
Frames Busied	Displays the number of F_BSYs sent.
Link Failure	Displays the number of times NOS received/sent.
Loss of Sync	Displays the number of times loss of sync occurred.
Loss of Signal	Displays the number of times loss of signal occurred.
Port Speed	Displays the port speed.
Port Trunked	Displays Port Trunking information.

SFP Tab Example

An example of the **Port Information View > SFP** tab is shown in [Figure 59](#).

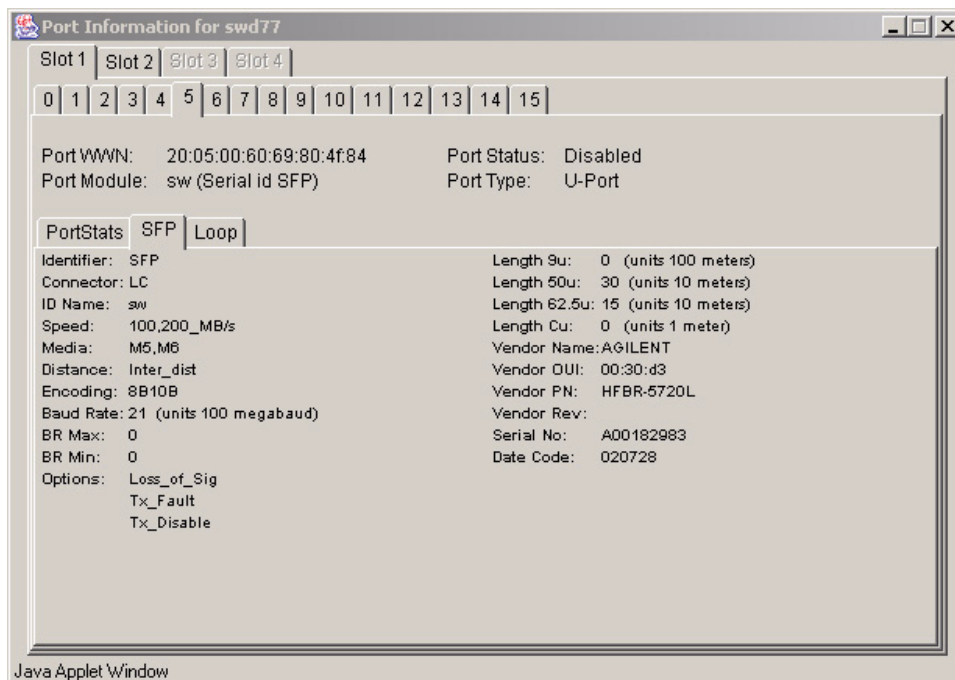

Figure 59: SFP Tab of the Port Information Window

SFP Tab Descriptions

The fields in the **Port Information view > SFP** tab are described in [Table 64](#).

Table 64: Port Information Window SFP Tab Field Descriptions

Field	Description
Identifier	Indicates the type of serial transceiver.
Connector	Indicates the external connector type, which can be one of the following: <ul style="list-style-type: none"> ■ LC (for 3800 and above). ■ GBIC (for 3600 and earlier).
ID Name	Indicates the SFP model type.

Table 64: Port Information Window SFP Tab Field Descriptions (Continued)

Field	Description
Speed	Indicates the speed of the SFP in 100, 200, or 400 MB/sec.
Media	Indicates transmission mode, which can be one of the following: <ul style="list-style-type: none"> ■ SM - single mode ■ M5 - multi-mode, 50u ■ M6 - multi-mode, 62.5u ■ TV - video coax ■ MI - miniature coax ■ TP - twisted pair coax ■ TW - twin axial pair
Distance	Indicates the length of the Fibre Channel link, which can be one of the following <ul style="list-style-type: none"> ■ long distance ■ intermediate distance ■ short distance
Encoding	Indicates the serial coding mechanism, which can be one of the following: <ul style="list-style-type: none"> ■ 8B10B ■ 4B5B ■ NRZ
Baud Rate	Indicates the nominal baud rate in units of 100 Megabaud.
BR Max	Indicates the upper limit at which the SFP meets its specifications (in units of one percent above nominal baud rate).
BR Min	Indicates the lower limit at which the SFP meets its specifications (in units of one percent above nominal baud rate).
Options	May indicate any of the following: <ul style="list-style-type: none"> ■ Loss of signal ■ Loss of signal inverted ■ Transmission fault ■ Transmission disable
Length 9u	Indicates the length of link using single form fiber.
Length 50u	Indicates the length of link using 50um multi-mode fiber.

Table 64: Port Information Window SFP Tab Field Descriptions (Continued)

Field	Description
Length 62.4u	Indicates the length of link using 62.5um multi-mode fiber.
Length cu	Indicates the minimum length of link using copper cable.
Vendor Name	Indicates the number of the SFP vendor.
Vendor OUI	Indicates the unique identifier for the SFP vendor.
Vendor PN	Indicates the SFP vendor part number.
Vendor Rev	Indicates the SFP vendor revision number.
Serial No:	Indicates the SFP vendor serial number.
Date Code	Indicates the SFP vendor date code.
Temperature	Indicates the module temperature (in Centigrade).
RX Power	Indicates the received optical power in micro Watts.
TX Power	Indicates the transmitted optical power in micro Watts (longwave only).
Current	Indicates the current laser diode in mAmps.
Voltage	Indicates the current voltage in mVolts.

Loop Tab Example

An example of the **Port Information View > Loop** tab is shown in [Figure 60](#).

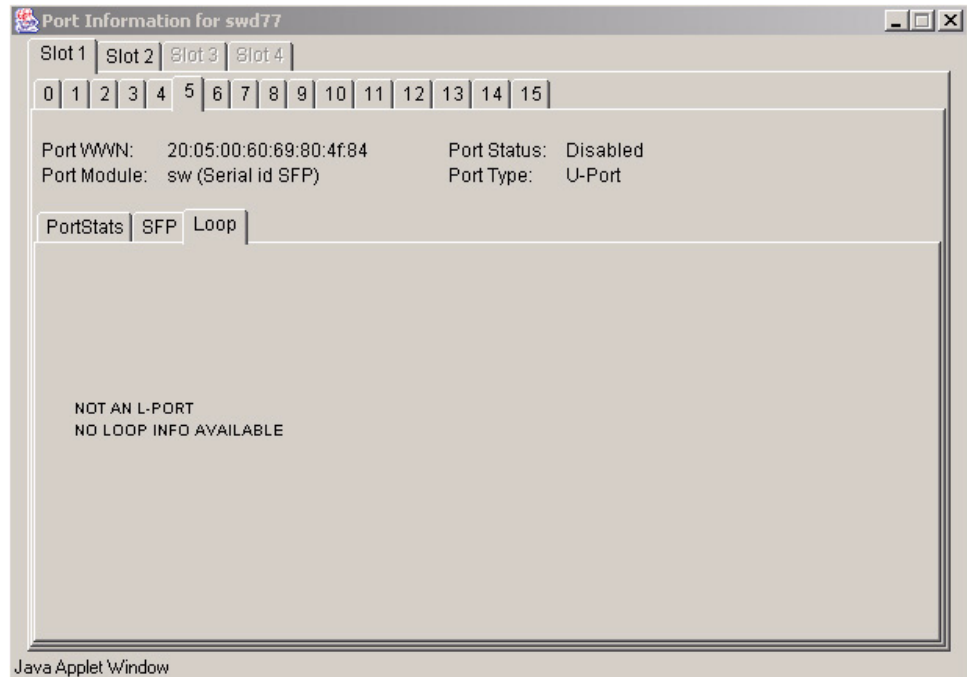

Figure 60: Loop Tab of the Port Information Window

Loop Tab Descriptions

The fields in the **Port Information view > Loop** tab are described in [Table 65](#).

Table 65: Port Information Window Loop Tab Field Descriptions

Field	Description
FL Port Transfer	Displays the number of times FL_Port used transfer state.
FL Tenancies	Displays the number of times FL_Port opens loop tenancy.
NL Tenancies	Displays the number of times NL_Port opens loop tenancy.
QL/Zone Inits Caused	Displays the number of times looplet has caused QuickLoop to be initialized.
Successful QL/Zones Inits	Displays the number of times looplet has successfully initialized.
Failed QL/Zone Inits	Displays the number of times looplet failed to successfully initialize.

Table 65: Port Information Window Loop Tab Field Descriptions (Continued)

Field	Description
Times Being Bypassed	Displays the number of times looplet was not included as part of QuickLoop.
Last Time bypassed	Displays the time that looplet was last bypassed.
Local AL_PA List	Displays the list of AL_PAs associated with devices connected to loop.
QL Init Attempts	Displays the number of times QuickLoop attempted initialization.
Successful QL Inits	Displays the number of time QuickLoop successfully initialized.
Times in Single Switch Mode	Displays the number of times switch reverted to single switch mode.
Times in Dual Switch Mode	Displays the number of times switch operated in dual switch mode.
Time of Last QL Init	Displays the time of latest QuickLoop initialization.
Switch, Port Caused the Last Init	Displays the number of switch, port that caused the latest initialization.

Troubleshooting Web Tools

This chapter provides the following information:

- [Web Tools Limitations](#), page 264
- [Web Tools and Firmware Download](#), page 269

Web Tools Limitations

This section provides information on limitations of Web Tools.

Core Switch 2/64 in Web Tools

Listed below are the known limitations in Web Tools, relating to the Core Switch 2/64:

- For the Core Switch 2/64 neither CP is updated in the “Switch View” when switch 0 is being rebooted. The CP data displayed on this “Switch View” is dependent on Switch 0, and that data is not available when Switch 0 is rebooting.
Workaround: Refresh or relaunch Switch View after either switch is rebooted.
- Rarely during a failover event, independent Web Tools clients operating on different machines may see slight differences in the management of those Core Switch 2/64 switches participating in the failover event.
Workaround: There is no workaround.
- Under some circumstances where the 1 Gb SAN or 2 Gb SAN switches may be experiencing high memory usage, the Core Switch 2/64 Fabric View will display a fixed gray background area that says “Loading Java Applet....” This may also occur when a switch leaves the fabric simultaneous with a network problem. The period of loss of network connectivity for Web Tools is varied for different configurations.
Workaround: Ensure that any 1 Gb SAN or 2 Gb SAN switches are upgraded with the recommended code versions to work optimally with the Core Switch 2/64 switches.
- Occasionally, other switches that are not Core Switch 2/64 switches may display the port ICONs correctly, but, be missing one or more control button icons.
Workaround: Close the Switch View of the 1 Gb SAN or 2 Gb SAN switch and reopen it.

Zoning in Web Tools

Listed below are the known limitations in Web Tools, relating to zoning.

- While doing an add, delete, or replace WWN from Web Tools zoning, in confirm window, if you select different single entries twice or more, the "select all" button may stop functioning. This can be seen on both Java plug in 1.2.2 and 1.3.1, but is fixed in 1.4.x.
Workaround: Click "deselect all" and then click "select all" again.

Refresh Limitations in Web Tools

Listed below are the known limitations in Web Tools, relating to the browser:

- Rarely, when viewing the Web Tools Fabric View screen the browser may stop responding.
Workaround: Restart the browser.
- When you have a large number of Web Tools pages open with a heavy workload, you may occasionally see remnants of other pages or incomplete graphics on the screen.
Workaround: Refresh the Switch Explorer window.
- Occasionally, users may request reports such as Fabric Events, Switch Report, Port Settings and others that may not display information or display partial information for a given switch believed to be in the fabric.
Workaround: Refresh the page or close the specific web page and request it again.
- When a pop-up window requesting a user response is pushed into the background and refresh is requested, a fatal Internet Explorer error may occur.
Workaround: Restart the browser.
- Web Tools must be restarted when the Ethernet IP address is changed using the `NetworkConfig View` command. Web Tools will appear to freeze or hang if it is not restarted after this operation is executed.
Workaround: Restart the browser.
- If the user changes the Switch Name and Domain ID using CLI after the Web Tools Switch Admin has started, the new Switch Name and Domain ID will not be updated on the header of Switch Admin. Clicking on Refresh button will not fix the problem.
Workaround: Activate the Switch Information tab and the Switch Admin header will update.
- Following a switch enable or disable, it is necessary to wait at least 25-30 seconds for the fabric to reconfigure and for FSPF route calculations to complete before requesting routing information. If accessed too early, routing

information will not be shown.

Workaround: Following a switch enable or disable, wait at least 25-30 seconds before further action.

Telnet Button and Web Tools

Listed below are the known limitations in Web Tools, relating to the Telnet button:

- On a Solaris OS v8.0 system, a telnet session cannot be launched using the Telnet button in Web Tools if the path of the "xterm" application is not included in the PATH environment variable.
Workaround: This path will vary from machine to machine, so contact your system administrator to find out the correct path of the "xterm" application and include this variable in the default environment setup file.
- When using the Web Tools Fabric View or Switch View to open a telnet session from within Netscape, the telnet session is not automatically closed when exiting.
Workaround: The telnet window must be closed manually.

Web Tools and Windows

Listed here are issues using Web Tools in a Windows environment.

- There is a problem that files created by Internet Explorer 5.5 with plugin 1.3.1_04 may grow too large and cause Web Tools to not operate properly.
Workaround: On Windows 2000 or Windows NT, make sure to delete the browser temp files periodically. Note that the Temp folder may be in a different location. Contact your system administrator if you have problems locating temp internet files. In the temp internet file folder delete the TLBxxx files.
- Intermittently, you will not see the "Lost connection to the switch" message on the Switch View even though the Ethernet connection has been lost. You may still be able to invoke various features from Switch View such as Status, Info, Fan Temp, Power and Beacon. This problem may be seen in the Core Switch 2/64, for example, when you see the *Lost connection to the switch* error for a single switch in the chassis, when a lost connection affects both logical switches.
Workaround: Verify Ethernet connection to the switch by pinging the logical switch IP address.

- In Web Tools under the Admin- Routing page, when viewing the details of the Routing Table in a pop up window, the open window locks out all other input on other views that are open for any switch.
Workaround: If you are locked out of adding input to Web Tools windows, verify that you do not have a pop up window open. You must close this window using the windows "X" close icon.

Web Tools and Netscape on Solaris

Listed below are the known limitations in Web Tools, relating to Netscape on Solaris.

- When you use Netscape 4.77 and a network-attached printer, Web Tools may not be able to print properly if the network has been interrupted, causing the printer to become unavailable after the browser was started.
Workaround: Once the network problem is identified, close the Netscape browser and attempt the print operation once again. The browser must be shut down and restarted.
- There may occasionally be problems with Netscape 4.77 on Solaris 2.8 with plug-in 1.3.1_04 that Web Tools crashes after the browser is resized.
Workaround: Restart Web Tools application.
- Occasionally, on a Solaris OS v8.0 system, Netscape 4.77, Java Plug-in 1.3.1_04, after the Web License has been added, the Fabric View may still show the Switch icon in the missing license state.
Workaround: Refresh the Fabric View to see it properly displayed.
- When running firmware download under Web Tools on a Solaris/Netscape browser, the firmware download completion pop-up window can be easily put into background. This can give the appearance of Web Tools sessions that are locked out.
Workaround: If a user is apparently locked out of other windows in the Solaris/Netscape environment, look for a pop-up window that needs to be dismissed before proceeding further.
- Occasionally, on a Solaris OS v8.0 system, the java console process may die and cause Web Tools features to lock up.
Workaround: Close all windows and restart the web browser.
- Occasionally, on a Solaris OS v8.0 system, Netscape 4.75, Java Plug-in 1.3.1_04 when adding a license, the pop-up confirmation window does not display the complete message.
Workaround: Resize the pop-up confirmation window to view the entire message.

Web Tools and the JRE

Listed below are the known limitations in Web Tools, relating to the JRE.

- Under some circumstances, users may see a rectangular black area corresponding to an applet ICON graphic.
Workaround: In the Solaris environment, this situation is sometimes traceable to a mismatch between the Java Plug-in and the version of Netscape. Ensure that the proper JRE has been installed and the correct version of Netscape is being executed.
- Older versions of the 1.2.2_02 and the 1.3.1 Java Plug-in for Solaris do not support creation of the Fabric Event display.
Workaround: Ensure the correct JRE version that supplies the correct patch version of the Java Plug-in is installed.
- The Refresh View button in Fabric View may start blinking 15 seconds after the fabric has been refreshed, when actually the fabric has not been changed.
Workaround: Ensure the correct JRE version that supplies the correct patch version of the Java Plug-in is installed.
- When using Java Plug-in v1.2.2_008, the jar_cache files can grow too large, and may make Web Tools not operate properly.
Workaround: When using Web Tools with plug-in 1.2.2_008, occasionally go into the Temp folder, in Windows 2000 or Windows NT, and delete the jar_cache files created by the browser to cache applet information. The location of the temp files vary depending on which platform, browser and plug-in is used. Discuss with your system administrator where to locate these temp files and delete them.

Web Tools and Firmware Download

There are multiple phases involved with firmware download and activation. When Web Tools reports that firmware download has been completed successfully, this indicates that a basic sanity check, package retrieval, package unloading, and verification was successful.

Note: Web Tools currently forces a full package install. To perform an incremental upgrade use the Fabric OS command line interface.

A reboot is required to activate the newly downloaded firmware. The reboot is done automatically from the Web Tools user perspective and results in a loss of network connectivity with Web Tools. Web Tools screens will continue to be visible during the reboot, but not available. Wait approximately 10 minutes to ensure that all of the application windows have been restored. If Web Tools fails to respond after 20 minutes, you may need to close all Web Tools applications windows and restart them, or contact their system administrator for network assistance.

The Web Tools loss of network connectivity during a failover or reboot (initiated though the `firmwaredownload`) varies for different configurations:

- Core Switch 2/64 with dual CP—loss of network connectivity due to failover is approximately 1 minute.
- Core Switch 2/64 with single CP—loss of network connectivity due to reboot is approximately 4 minutes if `diagpost` is disabled and up to 16 minutes if `diagpost` is enabled.
- SAN Switch 2/32—loss of network connectivity due to reboot is approximately 4 minutes if `diagpost` is disabled and 8 minutes if `diagpost` is enabled.

This glossary defines terms used in this guide or related to this product and is not a comprehensive glossary of computer terms.

16-port card

The Fibre Channel port card provided with the StorageWorks Core switch. Contains 16 Fibre Channel ports and the corresponding LEDs indicating port status and speed.

See also port card.

8b/10b Encoding

An encoding scheme that converts each 8-bit byte into 10 bits. Used to balance ones and zeros in high-speed transports.

Access Control List

Enables an organization to bind a specific WWN to a specific switch port or set of ports, preventing a port in another physical location from assuming the identity of a real WWN. May also refer to a list of the Read/Write access of a particular community string.

See also device connection controls.

Account Level Switches

Refers to switches that have four login accounts into the operating system (in descending order): root, factory, admin, and user.

See also root account, factory account, admin account, and user account.

Address Identifier

A 24-bit or 8-bit value used to identify the source or destination of a frame.

Admin Account

A login account intended for use by the customer to control switch operation.

See also account level switches.

AL_PA

Arbitrated Loop Physical Address. A unique 8-bit value assigned during loop initialization to a port in an arbitrated loop.

Alias

An alternate name for an element or group of elements in the fabric. Aliases can be used to simplify the entry of port numbers and WWNs when creating zones.

Alias Address Identifier

An address identifier recognized by a port in addition to its standard identifier. An alias address identifier may be shared by multiple ports.

See also alias.

Alias AL_PA

An AL_PA value recognized by an L_Port in addition to the AL_PA assigned to the port.

See also AL_PA.

Alias Server

A fabric software facility that supports multicast group management.

ANSI

American National Standards Institute. The governing body for Fibre Channel standards in the U.S.A.

API

Application Programming Interface. Defined protocol that allows applications to interface with a set of services.

Arbitrated Loop

A shared 100 or 200 MBps Fibre Channel transport structured as a loop. Can support up to 126 devices and one fabric attachment.

See also topology.

Arbitrating State

The state in which a port has become the loop master. This state is only available from the Open state.

Area Number

A number assigned to each potential port location in the StorageWorks Core switch. Used to distinguish StorageWorks Core switch ports that have the same port number but are on different port blades.

ASIC

Application Specific Integrated Circuit.

ATM

Asynchronous Transfer Mode. A transport used for transmitting data over LANs or WANs that transmit fixed-length units of data. Provides any-to-any connectivity, and allows nodes to transmit simultaneously.

Auto-negotiate Speed

Process that allows two devices at either end of a link segment to negotiate common features, speed (e.g., 1 or 2 Gbps) and functions.

Autosense

Process during which a network device automatically senses the speed of another device.

AW_TOV

Arbitration Wait Time-out Value. The minimum time an arbitrating L_Port waits for a response before beginning loop initialization.

Backup FCS Switch

Backup fabric configuration server switch. The switch or switches assigned as backup in case the primary FCS switch fails.

See also FCS switch, primary FCS switch.

Bandwidth

The total transmission capacity of a cable, link, or system. Usually measured in bps (bits per second). May also refer to the range of transmission frequencies available to a network.

See also throughput.

BB_Credit

Buffer-to-buffer credit. The number of frames that can be transmitted to a directly connected recipient or within an arbitrated loop. Determined by the number of receive buffers available.

See also Buffer-to-buffer Flow Control, EE_Credit.

Beacon

When all the port LEDs on a switch are set to flash from one side of the switch to the other, to enable identification of an individual switch in a large fabric. A switch can be set to beacon by telnet command or through Web Tools.

Beaconing

The state of the switches LEDs when the switch is set to Beacon.

See also Beacon.

Beginning Running Disparity

The disparity at the transmitter or receiver when the special character associated with an ordered set is encoded or decoded.

See also disparity.

BER

Bit Error Rate. The rate at which bits are expected to be received in error. Expressed as the ratio of error bits to total bits transmitted.

See also error.

BISR

Built-In Self Repair. Refers to the range of algorithms and circuit techniques to replace fault elements in a VLSI circuit with redundant fault-free ones.

See also BIST, CMBISR.

BIST

Built-In Self Test. The technique of designing circuits with additional logic which can be used to test proper operation of the primary (functional) logic.

See also BISR, CMBISR.

Bit Synchronization

See BER.

Blade

See 16-port card.

Blind-mate Connector

A two-way connector used in some switches to provide a connection between the motherboard and the power supply.

Block

As applies to Fibre Channel, upper-level application data that is transferred in a single sequence.

Blower Assembly

A fan that prevents a switch (or individual elements within a switch) from overheating.

Boot Flash

Flash memory that stores the boot code and boot parameters. The processor executes its first instructions from boot flash. Data is cached in RAM.

Boot Monitor

Code used to initialize the CP (control processor) environment after powering on. Identifies the amount of memory available and how to access it, and retrieves information about system buses.

Broadcast

The transmission of data from a single source to all devices in the fabric, regardless of zoning.

See also multicast, unicast.

Buffer-to-buffer Flow Control

Management of the frame transmission rate in either a point-to-point topology or in an arbitrated loop.

See also BB_Credit.

Cascade

Two or more interconnected Fibre Channel switches. StorageWorks 1 Gb SAN switches (running Fabric OS V2) and later can be cascaded up to 239 switches, with a recommended maximum of seven interswitch links (no path longer than eight switches).

See also fabric, ISL.

Chassis

The metal frame in which the switch and switch components are mounted.

Circuit

An established communication path between two ports. Consists of two virtual circuits capable of transmitting in opposite directions.

See also link.

Class 1

Service that provides a dedicated connection between two ports (also called connection-oriented service), with notification of delivery or non-delivery.

Class 2

Service that provides multiplex and connectionless frame switching service between two ports, with notification of delivery or non-delivery.

Class 3

Service that provides a connectionless frame switching service between two ports, without notification of delivery or non-delivery of data. This service can also be used to provide a multicast connection between the originator and recipients, with notification of delivery or non-delivery.

Class F

Connectionless service for control traffic between switches, with notification of delivery or non-delivery of data between the E_Ports.

Class of Service

A specified set of delivery characteristics and attributes for frame delivery.

CLI

Command line interface. Interface that depends entirely on the use of commands, such as through telnet or SNMP, and does not involve a Graphic User Interface (GUI).

CLS

Close Primitive Signal. Only in an Arbitrated Loop; sent by an L_Port that is currently communicating on the loop, to close communication to an other L_Port.

CMBISR

Central Memory Built-In Self Repair. Test and repair bad cells in the central memory. If a "fail" is reported, inform Tech Support and replace the board.

See also BIST, BISR.

Comma

A unique pattern (either 1100000 or 0011111) used in 8b/10b encoding to specify character alignment within a data stream.

See also K28.5.

Community (SNMP)

A relationship between a group of SNMP managers and an SNMP agent, in which authentication, access control, and proxy characteristics are defined.

See also SNMP.

Compact Flash

Flash memory that stores the run-time operating system and is used like hard disk storage. Not visible within the processor's memory space. Data is stored in file system format.

Configuration

How a system is set up. May refer to hardware or software.

- **Hardware:** The number, type, and arrangement of components that make up a system or network.
- **Software:** The set of parameters that guide switch operation. May include general system parameters, IP address information, Domain ID, and other information. Modifiable by any login with administrative privileges.

May also refer to a set of zones.

See also zone configuration.

Connection Initiator

A port that has originated a Class 1 dedicated connection and received a response from the recipient.

Connection Recipient

A port that has received a Class 1 dedicated connection request and transmitted a response to the originator.

Control Panel

Refers to the left-side panel of Web Tools, which accesses fabric-wide functions such as Zoning and Events.

Core Switch

A switch whose main task is to interconnect other switches.

See also SAN switch.

CP Card

Control Processor Card. The central processing unit of the StorageWorks Core switch, which contains two CP Card slots to provide redundancy. Provides Ethernet, serial, and modem ports with the corresponding LEDs.

CRC

Cyclic Redundancy Check. A check for transmission errors included in every data frame.

Credit

As applies to Fibre Channel, the number of receive buffers available for transmission of frames between ports.

See also BB_Credit, EE_Credit.

CT_HDR

Common Transport Header. A header that conforms to the Fibre Channel Common Transport (FC_CT) protocol.

CT_IU

Common Transport Information Unit. An information unit that conforms to the Fibre Channel Common Transport (FC_CT) protocol.

Current Fill Word

The fill word currently selected by the LPSM.

See also fill word, LPSM.

Cut-through

A switching technique that allows the route for a frame to be selected as soon as the destination address is received.

See also route.

Data Word

Type of transmission word that occurs within frames. The frame header, data field, and CRC all consist of data words.

See also frame, ordered set, transmission word.

DB-9 connector

A 9-pin version of the RS-232C port interface. May be either the male or female interface.

See also RS-232 port.

dBm

Logarithmic unit of power used in electronics. Indicates signal strength in decibels above the reference level, which is 1 milliwatt for dBm. An increase of 10 dBm or represents a 10-fold increase in power.

DCE port

A data communications equipment port capable of interfacing between a DTE (data terminal equipment) port and a transmission circuit. DTE devices with an RS-232 (or EIA-232) port interface transmit on pin 3, and receive on pin 2.

See also DTE port, RS-232 port.

Defined Zone Configuration

The set of all zone objects defined in the fabric. May include multiple zone configurations.

See also enabled zone configuration, zone configuration.

Device Connection Controls

Enables organizations to bind an individual device port to a set of one or more switch ports. Device ports are specified by a WWN and typically represent HBAs (servers).

See also access control lists.

Device

A disk, a RAID, or an HBA.

Disparity

The relationship of ones and zeros in an encoded character. “Neutral disparity” means an equal number of each, “positive disparity” means a majority of ones, and “negative disparity” means a majority of zeros.

DLS

Dynamic Load Sharing. Dynamic distribution of traffic over available paths. Allows for recomputing of routes when an Fx_Port or E_Port changes status.

Domain ID

As applies to HP StorageWorks switches, a unique number between 1 and 239 that identifies the switch to the fabric and is used in routing frames. Usually automatically assigned by the switch, but can be manually assigned.

DTE port

A data terminal equipment port capable of interfacing to a transmission circuit through a connection to a DCE (data communications equipment) port. DTE devices with an RS-232 (or EIA-232) port interface transmit on pin 3, and receive on pin 2 in a 9-pin connector (reversed in 25-pin connectors).

See also DCE port, RS-232 port.

DWDM

Dense Wavelength Multiplexing. A means to concurrently transmit more than one stream of data through a single fiber by modulating each stream of data onto a different wavelength of light.

E_D_TOV

Error Detect Time-out Value. The minimum amount of time a target waits for a sequence to complete before initiating recovery. Can also be defined as the maximum time allowed for a round-trip transmission before an error condition is declared.

See also R_A_TOV, RR_TOV.

E_Port

Expansion Port. A type of switch port that can be connected to an E_Port on another switch to create an ISL.

See also ISL.

EE_Credit

End-to-end Credit. The number of receive buffers allocated by a recipient port to an originating port. Used by Class 1 and 2 services to manage the exchange of frames across the fabric between source and destination.

See also End-to-end Flow Control, BB_Credit.

EIA Rack

A storage rack that meets the standards set by the Electronics Industry Association.

ELWL

Extra Long Wavelength. Laser light with a periodic length greater than 1300 nm (e.g., 1420 or 1550). ELWL lasers are used to transmit Fibre Channel data over distances greater than 10 Km.

Also known as XLWL.

Enabled Zone Configuration

The currently enabled zone configuration. Only one configuration can be enabled at a time.

See also defined zone configuration, zone configuration.

End-to-end Flow Control

Governs flow of class 1 and 2 frames between N_Ports.

See also EE_Credit.

Entry Fabric

Basic HP license that allows one E_Port per switch. Not supported by StorageWorks Core switches.

Error

As applies to Fibre Channel, a missing or corrupted frame, time-out, loss of synchronization, or loss of signal (link errors).

See also loop failure.

ESD

Electrostatic Discharge.

Exchange

The highest level Fibre Channel mechanism used for communication between N_Ports. Composed of one or more related sequences, and can work in either one or both directions.

Extended Fabric

An HP product that runs on Fabric OS and allows creation of a Fibre Channel fabric interconnected over distances of up to 100 kilometers.

Extended Fabric is a means of allowing the implementation and management of SANs over extended distances. This is achieved by adjusting the Buffer-to-Buffer Credits to guaranteed allocation of buffers to specific ports.

F_Port

Fabric Port. A port that is able to transmit under fabric protocol and interface over links. Can be used to connect an N_Port to a switch.

See also FL_Port, Fx_Port.

Fabric

A Fibre Channel network containing two or more interconnected switches in addition to hosts and devices. May also be referred to as a switched fabric.

See also topology, SAN, cascade.

Fabric Access

An HP product that consists of a set of APIs that allow third party applications to interface with Fabric OS.

Fabric Access allows the application to control the fabric directly for functions such as discovery, access (zoning), management, performance, and switch control. Consists of a host-based library that interfaces the application to switches in the fabric over an out-of-band TCP/IP connection or in-band using an IP-capable Host Bus Adapter (HBA).

Fabric Assist

An HP feature that enables private and public hosts to access public targets anywhere on the fabric, provided they are in the same Fabric Assist zone. This feature is available only when both QuickLoop and Zoning are installed on the switch.

Fabric Assist is a means of allowing private hosts to communicate with public targets across a switched fabric. Fabric Assist also allows private hosts to communicate with private targets that are not resident on the same switch across a switched fabric.

See also QuickLoop.

Fabric Configuration Server

One or more designated HP switches that store and manage the configuration and security parameters for all other switches in the fabric. These switches are designated by WWN, and the list of designated switches is known fabric-wide.

Fabric Manager

An HP product that works in conjunction with Web Tools to provide a graphical user interface for managing switch groups (such as the SAN Switch Integrated/32) as a single unit, instead of as separate switches. Fabric Manager is installed on and run from a computer workstation.

Fabric Name

The unique identifier assigned to a fabric and communicated during login and port discovery.

Fabric OS

The proprietary operating system on HP StorageWorks switches.

Fabric Watch

An HP product that runs on Fabric OS and allows monitoring and configuration of fabric and switch elements.

Allows the SAN manager to monitor key fabric and switch elements, making it easy to quickly identify and escalate potential problems. It monitors each element for out-of-boundary values or counters and provides notification when defined boundaries are exceeded. The SAN manager can configure which elements, such as error, status, and performance counters, are monitored within an HP switch.

See also Fabric Manager.

Factory Account

A login used during manufacturing to initialize and test a switch and is not intended for customer use.

See also account level switches.

Failover

The act that causes control to pass from one redundant unit to another. In the StorageWorks Core switch one may failover from the currently Active Control Processor (CP) to the Standby CP.

FAN

Fabric access notification. Retains the AL_PA and fabric address when loop re-initializes (if the switch supports FAN).

FC-AL-3

The Fibre Channel Arbitrated Loop standard defined by ANSI. Defined on top of the FC-PH standards.

FC-FLA

The Fibre Channel Fabric Loop Attach standard defined by ANSI.

FCIA

Fibre Channel Industry Association. An international organization of Fibre Channel industry professionals. Among other things, provides oversight of ANSI and industry developed standards.

FCP

Fibre Channel Protocol. Mapping of protocols onto the Fibre Channel standard protocols. For example, SCSI FCP maps SCSI-3 onto Fibre Channel.

FC-PH-1, 2, 3

The Fibre Channel Physical and Signaling Interface standards defined by ANSI.

FC-PI

The Fibre Channel Physical Interface standard defined by ANSI.

FC-PLDA

The Fibre Channel Private Loop Direct Attach standard defined by ANSI. Applies to the operation of peripheral devices on a private loop.

FCS switch

Fabric configuration server switch. One or more designated HP switches that store and manage the configuration and security parameters for all switches in the fabric. FCS switches are designated by WWN, and the list of designated switches is communicated fabric-wide.

See also backup FCS switch, primary FCS switch.

FC-SW-2

The second generation of the Fibre Channel Switch Fabric standard defined by ANSI. Specifies tools and algorithms for the interconnection and initialization of Fibre Channel switches in order to create a multi-switch Fibre Channel fabric.

Fibre Channel Transport

A protocol service that supports communication between Fibre Channel service providers.

See also FSP.

FIFO

First In, First Out. May also refer to a data buffer that follows the first in, first out rule.

Fill Word

An IDLE or ARB ordered set that is transmitted during breaks between data frames to keep the Fibre Channel link active.

Firmware Download

Loading firmware down from a server into a switch.

Firmware

The basic operating system provided with the hardware.

FL_Port

Fabric Loop Port. A port that is able to transmit under fabric protocol and also has arbitrated loop capabilities. Can be used to connect an NL_Port to a switch.

See also F_Port, Fx_Port.

Flash Partition

Two redundant usable areas, called “partitions,” into which firmware can be downloaded in the StorageWorks Core switch.

Flash

Programmable NVRAM memory that maintains its contents.

FLOGI

Fabric Login. The process by which an N_Port determines whether a fabric is present, and if so, exchanges service parameters with it.

See also PLOGI.

Frame

The Fibre Channel structure used to transmit data between ports. Consists of a start-of-frame delimiter, header, any optional headers, the data payload, a cyclic redundancy check (CRC), and an end-of-frame delimiter. There are two types of frames: Link control frames (transmission acknowledgements, etc.) and data frames.

See also Data Word.

FRU

Field Replaceable Unit. A component that can be replaced on site.

FS_ACC

Fibre Channel Services Accept. The information unit used to indicate acceptance of a request for a Fibre Channel service.

FS_IU

Fibre Channel Services Information Unit. An information unit that has been defined by a Fibre Channel service.

FS_REQ

Fibre Channel Services Request. A request for a Fibre Channel services function, or notification of a fabric condition or event.

FS_RJT

Fibre Channel Services Reject. An indication that a request for Fibre Channel services could not be processed.

FS

Fibre Channel Service. A service that is defined by Fibre Channel standards and exists at a well-known address. For example, the Simple Name Server is a Fibre Channel service.

See also FSP.

FSPF

Fabric Shortest Path First. HP routing protocol for Fibre Channel switches.

FSP

Fibre Channel Service Protocol. The common protocol for all fabric services, transparent to the fabric type or topology.

See also FS.

Full Fabric

The HP license that allows multiple E_Ports on a switch, making it possible to create multiple ISL links.

Full-duplex

A mode of communication that allows the same port to simultaneously transmit and receive frames.

See also half-duplex.

Fx_Port

A fabric port that can operate as either an F_Port or FL_Port.

See also F_Port, FL_Port.

G_Port

Generic Port. A port that can operate as either an E_Port or F_Port. A port is defined as a G_Port when it is not yet connected or has not yet assumed a specific function in the fabric.

Gateway

Hardware that connects incompatible networks by providing translation for both hardware and software. For example, an ATM gateway can be used to connect a Fibre Channel link to an ATM connection.

GBIC

Gigabit interface converter. A removable serial transceiver module that allows gigabaud physical-level transport for Fibre Channel and gigabit Ethernet. Typically refers only to the SC-form factor transceivers.

See also SFP.

Gbps

Gigabits per second (1,062,500,000 bits/second).

GBps

Gigabytes per second (1,062,500,000 bytes/second).

Half-duplex

A mode of communication that allows a port to either transmit or receive frames at any time, but not simultaneously (with the exception of link control frames, which can be transmitted at any time).

See also full-duplex.

Hard Address

The AL_PA that an NL_Port attempts to acquire during loop initialization.

Hardware Translative Mode

A method for achieving address translation. The following two hardware translative modes are available to a QuickLoop-enabled switch:

- Standard Translative Mode: Allows public devices to communicate with private devices that are directly connected to the fabric.
- QuickLoop Mode: Allows initiator devices to communicate with private or public devices that are not in the same loop.

HBA

Host Bus Adapter. The interface card between a server or workstation bus and the Fibre Channel network.

High Availability

An attribute of equipment that identifies it as being capable of conducting customer operations well in excess of 99% of the time. Typically High Availability is identified by the number of nines in that percentage. “Five Nines” means the equipment is rated as being capable of conducting customer operations 99.999% of the time without failure.

Host

A computer that accesses storage devices over the fabric. May also be referred to as a server.

See also workstation.

Hot Pluggable

A FRU capability that indicates it may be extracted or installed while customer data is otherwise flowing in the chassis.

Hub

A Fibre Channel wiring concentrator that collapses a loop topology into a physical star topology. Nodes are automatically added to the loop when active and removed when inactive.

IBTA

The InfiniBand Trade Association (IBTA). The IBTA is an industry consortium of more than 200 companies working together to develop a new common I/O specification designed to bring greater scalability and performance to server I/O. InfiniBand defines a new channel based, switched-fabric technology for server-to-server and server-to-I/O interconnection that is expected to improve scalability and performance over existing PCI Bus technologies.

Idle

Continuous transmission of an ordered set over a Fibre Channel link when no data is being transmitted, to keep the link active and maintain bit, byte, and word synchronization.

InfiniBand

See IBTA.

Initiator

A server or workstation on a Fibre Channel network that initiates communications with storage devices.

See also Target.

Integrated Fabric

The fabric created by a SAN Switch Integrated/32 and SAN Switch Integrated/64, consisting of six SAN Switch 16-EL switches cabled together and configured to handle traffic as a seamless group.

IOD

In-order Delivery. A parameter that, when set, guarantees that frames are either delivered in order or dropped.

IPA

Initial Process Associator. An identifier associated with a process at an N_Port.

Isolated E_Port

An E_Port that is online but not operational due to overlapping Domain IDs or nonidentical parameters (such as E_D_TOVs).

See also E_Port.

ISL

Interswitch Link. a Fibre Channel link from the E_Port of one switch to the E_Port of another.

See also E_Port, cascade, ISL Trunking.

ISL Trunking

An HP feature that enables distribution of traffic over the combined bandwidth of up to four ISLs (between adjacent switches), while preserving in-order delivery. A set of trunked ISLs is called a trunking group; each port employed in a trunking group is called a trunking port.

See also Master Port.

IU

Information Unit. A set of information as defined by either upper-level process protocol definition or upper-level protocol mapping.

JBOD

Just a Bunch Of Disks. Indicates a number of disks connected in a single chassis to one or more controllers.

See also RAID.

K28.5

A special 10-bit character used to indicate the beginning of a transmission word that performs Fibre Channel control and signaling functions. The first seven bits of the character are the comma pattern.

See also comma.

Kernel Flash

Flash memory that stores the bootable kernel code and is visible within the processor's memory space. Data is stored as raw bits.

Key Pair

In public key cryptography, a pair of keys consisting of an entity's public and private key. The public key can be publicized, but the private key must be kept secret.

L_Port

Loop Port. A node port (NL_Port) or fabric port (FL_Port) that has arbitrated loop capabilities. An L_Port can be in one of two modes:

- Fabric mode: Connected to a port that is not loop capable, and using fabric protocol.
- Loop mode: In an arbitrated loop and using loop protocol. An L_Port in loop mode can also be in participating mode or non-participating mode.

See also Non-participating Mode, Participating Mode.

Latency

The period of time required to transmit a frame, from the time it is sent until it arrives. Together, latency and bandwidth define the speed and capacity of a link or system.

LED

Light Emitting Diode. Used on HP switches to indicate the status of various switch elements.

Link Services

A protocol for link-related actions.

Link

As applies to Fibre Channel, a physical connection between two ports, consisting of both transmit and receive fibers.

See also Circuit.

LIP

Loop Initialization Primitive. The signal used to begin initialization in a loop. Indicates either loop failure or resetting of a node.

LIS_HOLD_TIME

Loop Initialization Sequence Hold Time. The maximum period of time for a node to forward a loop initialization sequence.

LM_TOV

Loop Master Time-out Value. The minimum time that the loop master waits for a loop initialization sequence to return.

Login BB_Credit

The number of receive buffers a receiving L_Port has available when a circuit is first established.

See also BB_Credit.

Loop Circuit

A temporary bidirectional communication path established between L_Ports.

Loop Failure

Loss of signal within a loop for any period of time, or loss of synchronization for longer than the time-out value.

See also error.

Loop Initialization

The logical procedure used by an L_Port to discover its environment. Can be used to assign AL_PA addresses, detect loop failure, or reset a node.

Loop_ID

A hex value representing one of the 127 possible AL_PA values in an arbitrated loop.

Looplet

A set of devices connected in a loop to a port that is a member of another loop.

LPSM

Loop Port State Machine. The logical entity that performs arbitrated loop protocols and defines the behavior of L_Ports when they require access to an arbitrated loop.

LWL

Long Wavelength. A type of fiber optic cabling that is based on 1300-nm lasers and supports link speeds of 1.0625 Gbps. May also refer to the type of GBIC or SFP.

See also SWL.

Master Port

As relates to trunking, the port that determines the routing paths for all traffic flowing through the trunking group. One of the ports in the first ISL in the trunking group is designated as the master port for that group.

See also ISL Trunking.

Media

See transceiver.

MIB

Management Information Base. An SNMP structure to help with device management, providing configuration and device information.

Modem Serial Port

The upper serial port on the CP Card of the StorageWorks Core switch. Can be used to connect the CP Card to a modem with a standard 9-pin modem cable. Consists of a DB-9 connector wired as a RS-232 device, and can be connected by serial cable to a DCE device. A Hayes-compatible modem or Hayes-emulation is required. The device name is ttyS1.

See also DB-9 connector, DCE port, terminal serial port.

Monitoring State

The state in which a port is monitoring the flow of information for data relevant to the port.

Multicast

The transmission of data from a single source to multiple specified N_Ports (as opposed to all the ports on the network).

See also broadcast, unicast.

Multimode

A fiber optic cabling specification that allows up to 500 meters between devices for 1 Gb, or 300 meters between devices for 2 Gb.

N_Port

Node Port. A port on a node that can connect to a Fibre Channel port or to another N_Port in a point-to-point connection.

See also NL_Port, Nx_Port.

NAA

Network Address Authority. An identifier that indicates the format of a network address.

Name Server

Frequently used to indicate Simple Name Server.

See also SNS.

Native Address Identifier

A unique, 64-bit address is assigned to each port, and is referred to as its World-Wide Name (WWN). If a port connects to an arbitrated loop, it will also be assigned a dynamic 8-bit address, referred to as its arbitrated loop physical address, or AL_PA. If it connects to a fabric, it will be assigned a dynamic 24-bit address, referred to as its Native Address Identifier.

Negotiate

See auto-negotiate speed and autosense.

NL_Port

Node Loop Port. A node port that has arbitrated loop capabilities. Used to connect an equipment port to the fabric in a loop configuration through an FL_Port.

See also N_Port, Nx_Port.

Node Name

The unique identifier for a node, communicated during login and port discovery.

Node

A Fibre Channel device that contains an N_Port or NL_Port.

Non-participating Mode

A mode in which an L_Port in a loop is inactive and cannot arbitrate or send frames, but can retransmit any received transmissions. This mode is entered if there are more than 127 devices in a loop and an AL_PA cannot be acquired.

See also L_Port, Participating Mode.

Nx_Port

A node port that can operate as either an N_Port or NL_Port.

Open Originator

The L_Port that wins arbitration in an arbitrated loop and sends an OPN ordered set to the destination port, then enters the Open state.

Open Recipient

The L_Port that receives the OPN ordered set from the open originator, and then enters the Open state.

Open State

The state in which a port can establish a circuit with another port. A port must be in the Open state before it can arbitrate.

OPN

Open Primitive Signal.

Ordered Set

A transmission word that uses 8B/10B mapping and begins with the K28.5 character. Ordered sets occur outside of frames, and include the following items:

- Frame delimiters: Mark frame boundaries and describe frame contents.
- Primitive signals: Indicate events.
- Primitive sequences: Indicate or initiate port states.

Ordered sets are used to differentiate Fibre Channel control information from data frames and to manage the transport of frames.

Packet

A set of information transmitted across a network.

See also Frame.

Participating Mode

A mode in which an L_Port in a loop has a valid AL_PA and can arbitrate, send frames, and retransmit received transmissions.

See also L_Port, Non-participating Mode.

Path Selection

The selection of a transmission path through the fabric. HP StorageWorks switches use the FSPF protocol.

Performance Monitor

Comprehensive HP tool for monitoring the performance of networked storage resources.

Performance Monitoring

An HP product that provides error and performance information to the administrator and end user for use in storage management.

Phantom Address

An AL_PA value that is assigned to an device that is not physically in the loop.

Also known as phantom AL_PA.

Phantom Device

A device that is not physically in an arbitrated loop, but is logically included through the use of a phantom address.

PLOGI

Port Login. The port-to-port login process by which initiators establish sessions with targets.

See also FLOGI.

Point-to-point

A Fibre Channel topology that employs direct links between each pair of communicating entities.

See also topology.

Port Cage

The metal casing extending out of the optical port on the switch, and in which the SFP can be inserted.

Port Card

A Fibre Channel card that contains optical or copper port interfaces, and acts like a switch module.

See also 16-port card.

Port Module

A collection of ports in a switch.

Port_Name

The unique identifier assigned to a Fibre Channel port. Communicated during login and port discovery.

POST

Power On Self-Test. A series of tests run by a switch after it is turned on.

Primary FCS Switch

Primary fabric configuration server switch. The switch that actively manages the configuration and security parameters for all switches in the fabric.

See also backup FCS switch, FCS switch.

Private Device

A device that supports arbitrated loop protocol and can interpret 8-bit addresses, but cannot log into the fabric.

Private Loop

An arbitrated loop that does not include a participating FL_Port.

Private NL_Port

An NL_Port that communicates only with other private NL_Ports in the same loop and does not log into the fabric.

Protocol

A defined method and a set of standards for communication.

PSU

Power Supply Unit.

Public Device

A device that supports arbitrated loop protocol, can interpret 8-bit addresses, and can log into the fabric.

Public Loop

An arbitrated loop that includes a participating FL_Port, and may contain both public and private NL_Ports.

Public NL_Port

An NL_Port that logs into the fabric, can function within either a public or a private loop, and can communicate with either private or public NL_Ports.

Quad

A group of four adjacent ports that share a common pool of frame buffers.

QuickLoop

An HP StorageWorks product that makes it possible to allow private devices within loops to communicate with public and private devices across the fabric through the creation of a larger loop.

May also refer to the arbitrated loop created using this software. A QuickLoop can contain a number of devices or looplets; all devices in the same QuickLoop share a single AL_PA space.

A means of allowing private hosts to communicate with private targets across a switched fabric.

The QuickLoop/Fabric Assist feature also allows:

- Private hosts to communicate with public targets across a switched fabric
- Private hosts to communicate with private targets that are not resident on the same switch across a switched fabric

See also Fabric Access, fabric assist, and translative mode.

QuickLoop Zoning

Protects devices from disruption by unrelated devices during critical processes; for example, during a tape backup session.

R_A_TOV

Resource Allocation Time-out Value. The maximum time a frame can be delayed in the fabric and still be delivered.

See also E_D_TOV, RR_TOV.

R_RDY

Receiver ready. A primitive signal indicating that the port is ready to receive a frame.

RAID

Redundant Array of Independent Disks. A collection of disk drives that appear as a single volume to the server and are fault tolerant through mirroring or parity checking.

See also JBOD.

Remote Fabric

A fabric that spans across WANs by using protocol translation (a process also known as tunneling) such as Fibre Channel over ATM or Fibre Channel over IP.

Remote Switch

Bridges two switches into a SAN as large as 3000KM or more through protocol encapsulation in ATM networks via the Computer Network Technologies (CNT) UltraNet Open Systems Gateway.

Request Rate

The rate at which requests arrive at a servicing entity.

See also service rate.

RLS Probing

Read link status of the AL_PAs.

Root Account

A login used for debugging purposes by HP engineers and is not intended for customer use.

See also account level switches.

Route

As applies to a fabric, the communication path between two switches. May also apply to the specific path taken by an individual frame, from source to destination.

See also FSPF.

Routing

The assignment of frames to specific switch ports, according to frame destination.

RR_TOV

Resource Recovery Time-out Value. The minimum time a target device in a loop waits after a LIP before logging out a SCSI initiator.

See also E_D_TOV, R_A_TOV.

RS-232 port

A port that conforms to a set of Electrical Industries Association (EIA) standards. Used to connect DTE and DCE devices for communication between computers, terminals, and modems.

See also DCE port, DTE port.

RSCN

Registered State Change Notification. A switch function that allows notification of fabric changes to be sent from the switch to specified nodes.

RX_ID

Responder Exchange Identifier. A 2-byte field in the frame header used by the responder of the Exchange to identify frames as being part of a particular exchange.

SAN

Storage Area Network. A network of systems and storage devices that communicate using Fibre Channel protocols.

See also fabric.

SAN Switch

A switch whose main task is to connect nodes into the fabric.

See also core switch.

SCSI

Small Computer Systems Interface. A parallel bus architecture and protocol for transmitting large data blocks to a distance of 15 - 25 meters.

SDRAM

Synchronous Dynamic Random Access Memory. The main memory for the switch. Used for volatile storage during switch operation.

See also flash.

Sequence

A group of related frames transmitted in the same direction between two N_Ports.

Service Rate

The rate at which an entity can service requests.

See also request rate.

SFF

Small Form Factor.

SFP Cable

The latest innovation in high-speed copper cabling for Fibre Channel and InfiniBand. It incorporates the SFP module directly onto the cable assembly, eliminating the need for a separate SFP copper module and an HSSDC2 cable assembly.

SFP

Small form factor pluggable. A transceiver used on 2 Gbps switches that replaces the GBIC. Refers to the LC-form factor transceiver.

See also GBIC.

SID/DID

Source identifier/Destination identifier. S_ID is a 3-byte field in the frame header that is used to indicate the address identifier of the N_Port from which the frame was sent.

Single Mode

The fiber optic cabling standard that, when used in conjunction with a 1300 nm laser light, can transfer data up to 10 km between devices. When used in conjunction with a 1550 nm laser light, single mode cabling can transfer data over 10 km.

See also multimode, LWL, ELWL, and XLWL.

SI

Sequence Initiative.

SNMP

Simple Network Management Protocol. An internet management protocol that uses either IP for network-level functions and UDP for transport-level functions, or TCP/IP for both. Can be made available over other protocols, such as UDP/IP, because it does not rely on the underlying communication protocols.

See also Community (SNMP).

SNMPv1

The original SNMP, now labeled v1.

SNS

Simple Name Server. A switch service that stores names, addresses, and attributes for up to 15 minutes, and provides them as required to other devices in the fabric. SNS is defined by Fibre Channel standards and exists at a well-known address. May also be referred to as directory service.

See also FS.

StorageWorks SAN switch

The brand name for the HP family of switches.

Switch Name

The arbitrary name assigned to a switch.

Switch Port

A port on a switch. Switch ports can be E_Ports, F_Ports, or FL_Ports.

Switch

Hardware that routes frames according to Fibre Channel protocol and is controlled by software.

SWL

Short Wavelength. A type of fiber optic cabling that is based on 850-nm lasers and supports 1.0625-Gbps link speeds. May also refer to the type of GBIC or SFP.

See also LWL.

Tachyon

A chip developed by Hewlett-Packard, and used in various devices. This chip has FC-0 through FC-2 on one chip.

Target

A storage device on a Fibre Channel network.

See also Initiator.

Tenancy

The time from when a port wins arbitration in a loop until the same port returns to the monitoring state. Also referred to as loop tenancy.

Terminal Serial Port

May also be referred to as the console port. The lower serial port on the CP Card of the StorageWorks Core switch. This port sends switch information messages and can receive commands. Can be used to connect the CP Card to a computer terminal. Has an RS-232 connector wired as a DTE device, and can be connected by serial cable to a DCE device. The connector pins two and three are swapped so that a straight-through cable can be used to connect to a terminal. The device name is ttyS0.

See also DCE port, modem serial port.

Throughput

The rate of data flow achieved within a cable, link, or system. Usually measured in bps (bits per second).

See also bandwidth.

Topology

As applies to Fibre Channel, the configuration of the Fibre Channel network and the resulting communication paths allowed. There are three possible topologies:

- Point to point: A direct link between two communication ports.
- Switched fabric: Multiple N_Ports linked to a switch by F_Ports.
- Arbitrated loop: Multiple NL_Ports connected in a loop.

Transceiver

Device that converts one form of signaling to another for transmission and reception; in fiber optics, it refers to optical and electrical.

Transfer State

The state in which a port can establish circuits with multiple ports without reentering the arbitration cycle for each circuit. This state can only be accessed by an L_Port in the Open state.

Translative Mode

A mode in which private devices can communicate with public devices across the fabric.

Transmission Character

A 10-bit character encoded according to the rules of the 8B/10B algorithm.

Transmission Word

A group of four transmission characters.

See also data word.

Trap (SNMP)

The message sent by an SNMP agent to inform the SNMP management station of a critical error.

See also SNMP.

Trunking

See ISL Trunking.

Tunneling

A technique for enabling two networks to communicate when the source and destination hosts are both on the same type of network, but are connected by a different type of network.

U_Port

Universal Port. A switch port that can operate as a G_Port, E_Port, F_Port, or FL_Port. A port is defined as a U_Port when it is not connected or has not yet assumed a specific function in the fabric.

UDP

User Datagram Protocol. A protocol that runs on top of IP and provides port multiplexing for upper-level protocols.

ULP_TOV

Upper-level Time-out Value. The minimum time that a SCSI ULP process waits for SCSI status before initiating ULP recovery.

ULP

Upper-level Protocol. The protocol that runs on top of Fibre Channel. Typical upper-level protocols are SCSI, IP, HIPPI, and IPI.

Unicast

The transmission of data from a single source to a single destination.

See also broadcast, multicast.

user account

A login intended for use by the customer to monitor, but not control, switch operation.

See also account level switches.

VC

Virtual circuit. A one-way path between N_Ports that allows fractional bandwidth.

Web Tools

An HP product that runs on Fabric OS and provides a graphical interface to allow monitoring and management of individual switches or entire fabrics from a standard workstation running a browser.

Well-known Address

As pertaining to Fibre Channel, a logical address defined by the Fibre Channel standards as assigned to a specific function, and stored on the switch.

Workstation

A computer used to access and manage the fabric. May also be referred to as a management station or host.

WWN

World-Wide Name. An identifier that is unique worldwide. Each entity in a fabric has a separate WWN.

XLWL

Xtra Long Wave Length. Laser light with a periodic length greater than 1300 nm (e.g., 1420 or 1550). XLWL lasers are used to transmit Fibre Channel data over distances greater than 10 Km.

Also known as ELWL.

Xmitted Close State

The state in which an L_Port cannot send messages, but can retransmit messages within the loop. A port in the XMITTED CLOSE state cannot attempt to arbitrate.

Zone

A set of devices and hosts attached to the same fabric and configured as being in the same zone. Devices and hosts within the same zone have access permission to others in the zone, but are not visible to any outside the zone.

See also Zoning.

Zone Alias

A name assigned to a device or group of devices in a zone. Aliases can greatly simplify the zone administrative process.

See also alias.

Zone Configuration

A specified set of zones. Enabling a configuration enables all zones in that configuration.

See also defined zone configuration, enabled zone configuration.

Zone Member

A port, node, WWN, or alias, which is part of a zone.

Zone Schemes

The level of zoning granularity selected. For example, zoning may be done by switch/port, WWN, AL_PA, or a mixture.

See also zone configuration.

Zone Set

See zone configuration.

Zoning

An HP product that runs on Fabric OS and allows partitioning of the fabric into logical groupings of devices. Devices in a zone can only access and be accessed by devices in the same zone.

See also zone.

A

- Accessing
 - Hi Availability Interface [89](#)
- actions menu
 - performance monitor [154](#)
- actions menu, performance monitor
 - fields [154](#)
 - using [161](#)
- admin interface
 - about [92](#)
 - example [92](#)
- administrative interface 4.0
 - SNMP Admin tab [108](#)
 - Switch Admin tab [95](#)
- advanced monitoring
 - about [168](#)
- advanced performance monitor
 - using [170](#)
- Alarm Notifications tab, Fabric Watch View [174](#)
- arbitrated loop
 - example [126](#)
- audience [18](#)
- authorized reseller, HP [21](#)

B

- backing up
 - firmware config file [106](#)
- basic monitoring
 - example [164](#)
 - performance monitor [164](#)
- basic monitoring fields [165](#)

- basic monitoring, performance monitor [164](#)
- beacon button
 - about [76](#)
 - using [77](#)
- browser
 - installing [38](#)
 - requirements [36](#)

C

- capabilities, Web Tools [24](#)
- configure
 - arbitrated loop tab [126](#)
 - fabric parameters [122](#)
 - system parameters tab [128](#)
 - virtual channel parameters [122](#)
- configure fabric parameters
 - fields [122](#)
- configure fabric tab
 - example [120](#)
- configure tab
 - about [120](#)
 - admin interface [120](#)
- conventions
 - document [19](#)
 - text symbols [19](#)
- creating an alias [220](#)

D

- deleting a zone [227](#), [232](#), [238](#), [245](#)
- deleting an alias [221](#)
- display canvas configurations
 - example [155](#)

document
 conventions [19](#)
 prerequisites [18](#)
 related documentation [18](#)
dynamic load sharing [131](#)
 enabling/disabling [140](#)

E

example [67](#)
extended fabrics tab
 about [142](#)
 example [143](#)
 fields [143](#)
 long distance settings [142](#)
 using [145](#)

F

fabric assist [235](#)
Fabric Events View [190](#)
fabric management toolbar [29](#)
fabric parameters [122](#)
Fabric Topology View [50](#), [192](#)
fabric watch [172](#)
Fabric Watch View
 Alarm Notifications tab [174](#)
FAN frame notification
 configuring [130](#)
field descriptions
 [235](#)
 advanced monitoring [168](#)
 alarm notification [175](#)
 alias tabs [218](#)
 basic monitoring [165](#)
 config tabs, Zoning [240](#)
 configure fabric parameters [122](#)
 configure virtual channel parameters [122](#)
 display canvas configuration [156](#), [159](#)
 email configuration [184](#)
 extended fabrics [143](#)
 fabric events [190](#)
 fabric topology [193](#)

firmware upgd tab [104](#)
name server description [195](#)
navigation tree [49](#)
network config [100](#)
portstats tab [256](#)
quickloop tabs [229](#)
routing tab [133](#)
save canvas configuration [157](#)
sfp tab [256](#)
switch events [67](#)
switch info button [78](#)
switch information [51](#), [96](#)
telnet [72](#)
threshold notification [178](#)
trunk information tab [147](#)
user admin [95](#)
zone admin [202](#)
zone tabs [223](#)
firmware config file
 backing up [106](#)
firmware download
 performing [106](#)
firmware upgrade tab
 about [103](#)
 example [103](#)
 using [106](#)
FSPF routing [139](#)

G

getting help [21](#)
graph
 adding to a canvas [161](#)
 changing existing graph [161](#)
graphs
 printing [162](#)

H

help, obtaining [21](#)
HP
 authorized reseller [21](#)
 storage website [21](#)

technical support [21](#)

I

- in-order delivery
 - enabling/disabling [140](#)
 - routing [131](#)
- installing
 - additional Web Tools licenses through web [42](#)
 - Java Plug-in [40](#)
 - the first Web Tools license through the web [42](#)
 - web browser [38](#)
 - Web Tools by Telnet [41](#)

J

- Java Plug-in
 - installing [40](#)
 - requirements [37](#)

K

- key, license [38](#)

L

- launching HP Web Tools [43](#)
- license
 - adding to a switch [114](#)
- license admin tab
 - about [112](#)
 - example [112](#)
 - fields [112](#)
 - using [114](#)
- license key [38](#)
- long distance settings, extended fabrics [142](#)
- long-distance port
 - configuring [145](#)

M

- main views [27](#)
- modifying the members of a zone [227](#), [232](#), [237](#), [244](#)

N

- Name Server Table View [50](#), [195](#)
- navigation tree
 - routing tab [131](#)
- network config tab
 - about [98](#)
 - example [98](#)
 - fields [100](#)
 - syslog IP [98](#)
 - using [102](#)

O

- overview
 - admin interface [92](#)
 - fabric management [188](#)
 - fabric watch [172](#)
 - performance monitor
 - performance monitor
 - about [150](#)
 - port management [250](#)
 - Switch Explorer [46](#)
 - switch management [62](#)
 - Web Tools [24](#)
 - zoning [200](#)

P

- performance graphs menu
 - basic monitoring
 - advanced monitoring [163](#)
- performance monitor
 - actions menu [154](#)
 - actions menu example [154](#)
 - actions menu, descriptions [154](#)
 - advanced [168](#)
 - advanced monitoring example [168](#)
 - advanced monitoring fields [168](#)
 - advanced, using [170](#)
 - basic
 - using [167](#)
 - basic monitoring [164](#)
 - change existing graph [161](#)

- display canvas configurations example [155](#)
- display canvas configurations fields [156](#)
- example [152](#)
- performance graphs menu [163](#)
- print all graphs [160](#)
- printing graphs [162](#)
- save canvas configuration, descriptions [157](#)
- save canvas configuration, example [157](#)
- SCSI vs. IP graph, creating [170](#)
- SID/DID performance graph, creating [170](#)
- Performance View [150](#)
- port
 - configure speed [118](#)
 - enabling trunking [118](#)
 - enabling/disabling [118](#)
 - example [253](#)
 - naming [119](#)
- port errors, snapshot
 - creating [167](#)
- port graphic
 - example [253](#)
- port management
 - about [250](#)
 - port stats, descriptions [256](#)
 - port stats, example [255](#)
 - SFP, descriptions [258](#)
 - SFP, example [258](#)
 - using [251](#)
- port setting tab
 - about [115](#)
 - example [115](#)
 - fields [117](#)
 - using [118](#)
- port speed
 - configuring [118](#)
 - extending fabrics [142](#)
- port throughput graph
 - creating [167](#)
- power button
 - about [83](#)
- prerequisites [18](#)
- primary views [27](#)

Q

- QuickLoop Tabs
 - Zoning [229](#)

R

- related documentation [18](#)
- renaming a zone [227](#), [233](#), [238](#), [245](#)
- Requirements
 - switch [36](#)
- requirements
 - Java Plug-in [37](#)
 - switch [36](#)
 - web browser [36](#)
 - workstation [36](#)
- routing
 - about [131](#)
 - dynamic load sharing [131](#)
 - example [132](#)
 - fields [133](#)
 - in-order delivery [131](#)
 - navigation tree [131](#)
 - using [139](#)

S

- SCSI vs IP graph
 - creating [170](#)
- secure mode [34](#)
- SID/DID performance graph
 - creating [170](#)
- SNMP Admin tab, administrative interface [108](#)
- SNMP tab
 - about [108](#)
 - example [108](#)
 - field [109](#)
 - using [111](#)
- static route
 - setting up [139](#)
- switch
 - enabling [97](#)
- Switch Admin tab, administrative interface [95](#)
- switch events [67](#)

- about [67](#)
- fields [67](#)
- view [67](#)
- switch info button
 - descriptions [78](#)
- switch information tab
 - about [95](#)
 - example [95](#)
 - fields [96](#)
 - switch report [97](#)
 - using [97](#)
- switch management, overview [31](#)
- switch requirements [36](#)
- switch status
 - about [65](#)
 - example [65](#)
 - using [66](#)
- switch status, about [65](#)
- switch view
 - example [62](#), [63](#)
- symbols in text [19](#)
- syslog IP [98](#)
- syslog IP address
 - configure [102](#)
- system parameters
 - example [128](#)
 - fields [129](#)

T

- technical support, HP [21](#)
- telnet button
 - about [71](#)
 - field descriptions [72](#)
- Telnet Example [71](#)
- Telnet, using to install Web Tools [41](#)
- temp button
 - about [82](#)
- text symbols [19](#)

- trap levels, SNMP
 - setting [111](#)
- troubleshooting [263](#)
- trunk information tab
 - about [146](#)
 - accessing [148](#)
 - example [146](#)
 - fields [147](#)
 - using [148](#)

U

- user admin tab
 - fields [95](#)

V

- VCXLT initiation [142](#)
- views
 - Fabric Events [190](#)
 - Fabric Topology [50](#), [192](#)
 - Name Server Table [50](#), [195](#)
 - Performance [150](#)
 - switch events [67](#)
- virtual channel parameters
 - example [122](#)
 - fields [125](#)

W

- web browser
 - installing [38](#)
 - requirements [36](#)
- websites
 - HP storage [21](#)
- workstation [36](#)
- workstation requirements [36](#)

Z

- Zone [223](#)

Free Manuals Download Website

<http://myh66.com>

<http://usermanuals.us>

<http://www.somanuals.com>

<http://www.4manuals.cc>

<http://www.manual-lib.com>

<http://www.404manual.com>

<http://www.luxmanual.com>

<http://aubethermostatmanual.com>

Golf course search by state

<http://golfingnear.com>

Email search by domain

<http://emailbydomain.com>

Auto manuals search

<http://auto.somanuals.com>

TV manuals search

<http://tv.somanuals.com>